

## Original Report

In comparison with the earlier study of this date, the apparent small pneumothorax tracking along the minor fissure is not definitely appreciated. There is hazy opacification of the right hemithorax with poor definition of the hemidiaphragm, consistent with layering pleural effusion and compressive atelectasis at the base. Mild atelectatic changes are also seen on the left. The nasogastric tube has been removed. Right IJ catheter and left subclavian catheter remain in place.

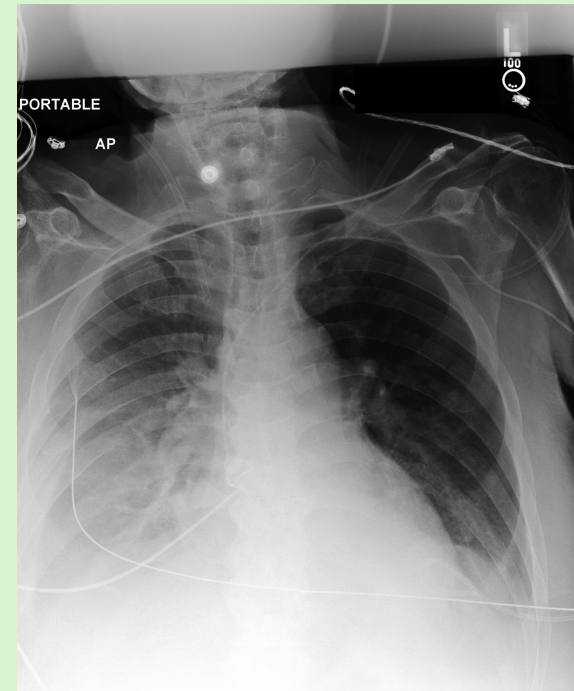

## CXformer(S) Generation

In comparison with the study of \_\_\_\_, there is little overall change. Again there is enlargement of the cardiac silhouette with pulmonary edema and bilateral pleural effusions, more prominent on the right. The left base is essentially clear. Central catheter remains in place.

## CXformer(B) Generation

As compared to the previous radiograph, the patient has been extubated. The nasogastric tube has also been removed. The left PICC line is in unchanged position. The extent of the bilateral pleural effusions is unchanged. Unchanged moderate cardiomegaly. No pneumothorax.