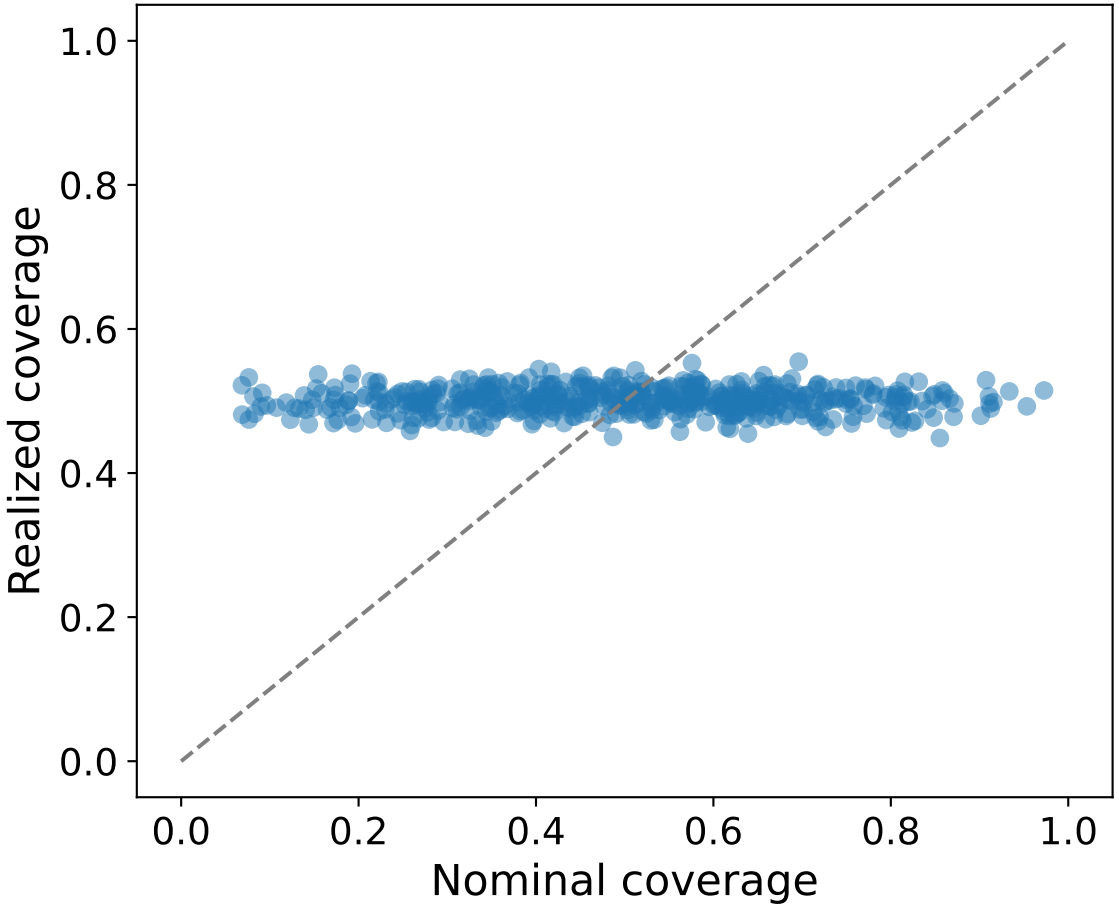
Realized coverage
Nominal coverage
0.0
0.2
0.4
0.6
0.8
1.0

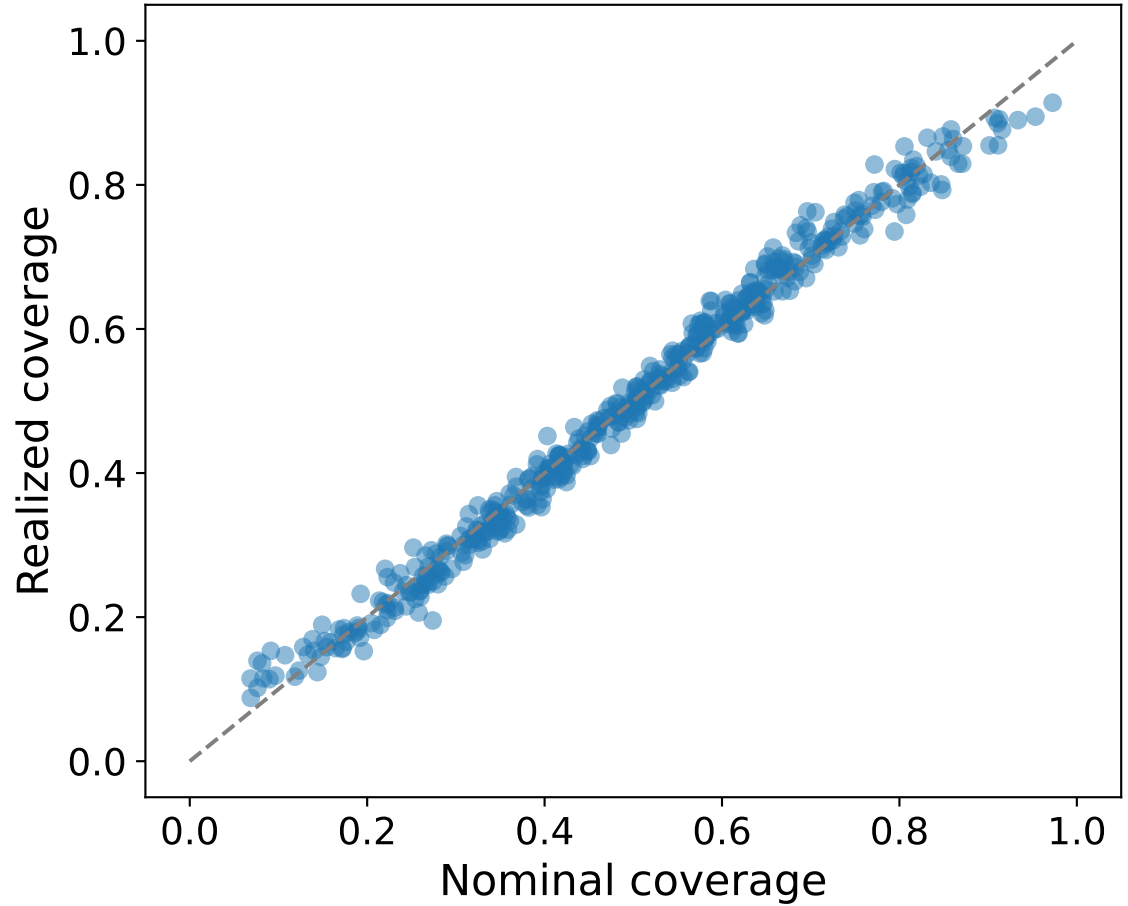
Realized coverage
Nominal coverage
0.0
0.2
0.4
0.6
0.8
1.0