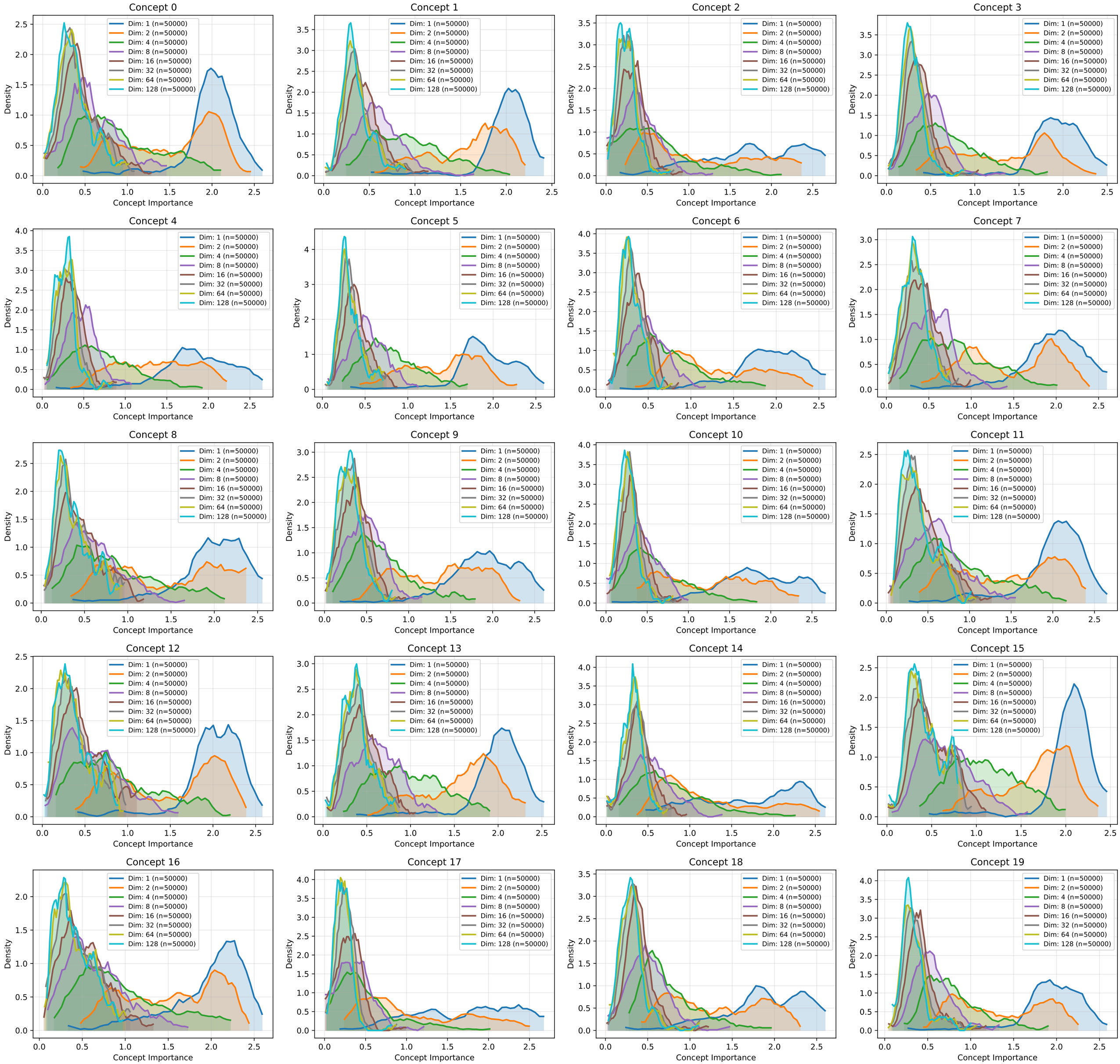Method: decorrelated_residual_cifar