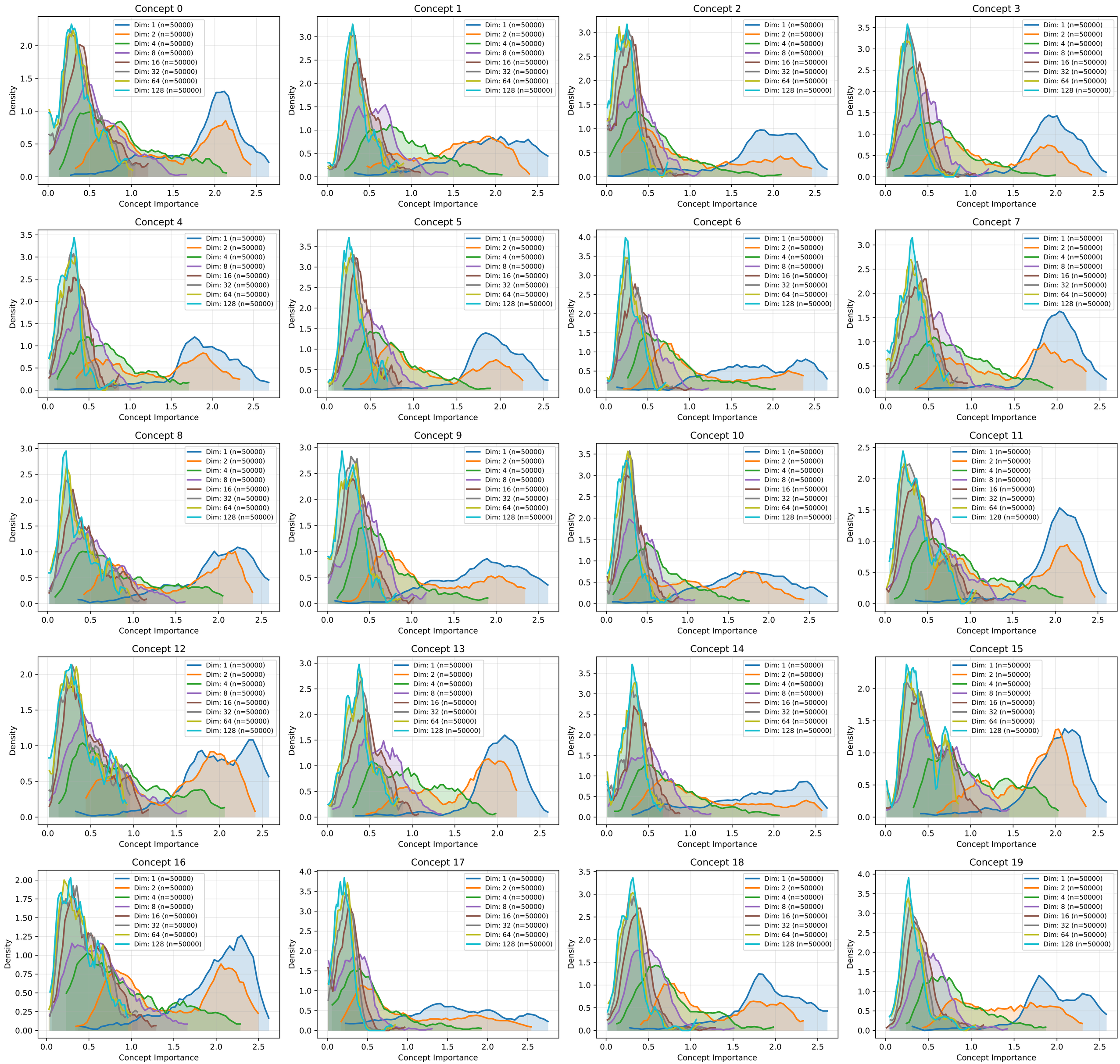Method: latent_residual_cifar