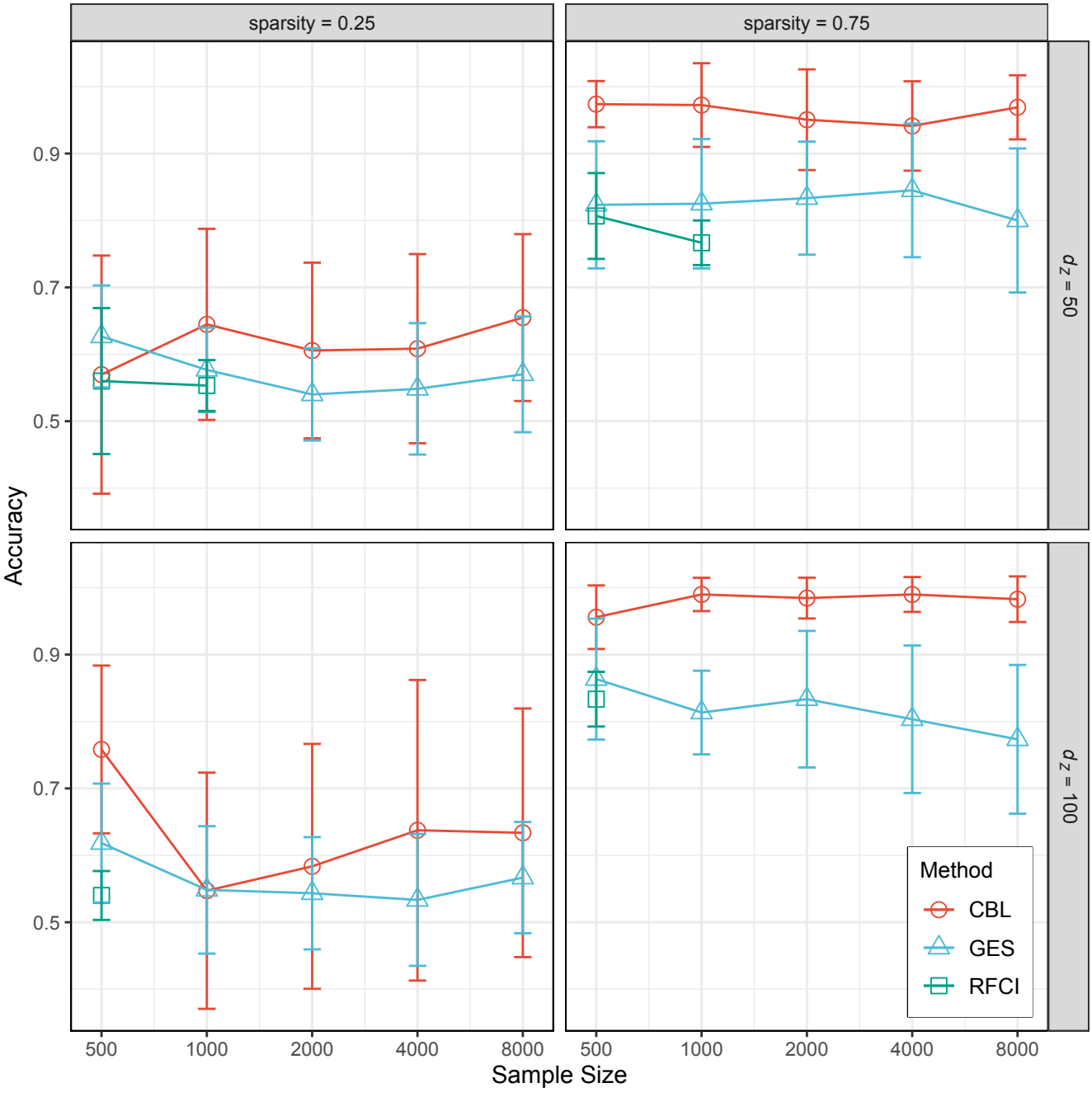
sparsity = 0.25
sparsity = 0.75
$d_Z = 50$
$d_Z = 100$
Accuracy
0.9
0.7
0.5
500
1000
2000
4000
8000
Sample Size
Method
CBL
GES
RFCI