



Reference

Mild cardiomegaly. No pulmonary edema or pleural effusion. Mild left infrahilar atelectasis. Lungs are clear. No pneumothorax. Left upper quadrant drain in place.

RadVLM
(0.6505)

The heart is moderately enlarged. The aorta is tortuous. There is no pneumothorax or pleural effusion. The lungs are well expanded and clear.

RadVLM+RL
(0.3019)

The heart is enlarged. There is no pulmonary edema. There is no pleural effusion or pneumothorax.

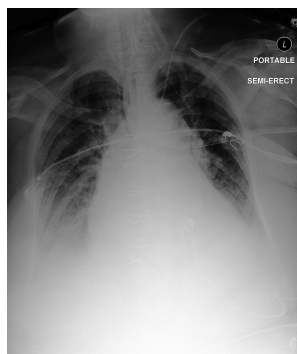

Reference

Substantial enlargement of the cardiomeastinal silhouette. Moderate pulmonary edema with bilateral pleural effusions. Monitoring and support devices remain in place.

RadVLM
(2.2138)

The patient has been intubated. The tip of the endotracheal tube projects 2.5 cm above the carina. The patient has also received a nasogastric tube. The course of the tube is unremarkable, the tip of the tube is not included on the image. The patient has also received a left internal jugular vein catheter. The tip of the catheter projects over the mid SVC. No pneumothorax.

RadVLM+RL
(0.9860)

The left internal jugular line tip is in the SVC. There is moderate cardiomegaly and small bilateral pleural effusions. There is persistent atelectasis in the left base. There is mild pulmonary edema. No pneumothorax.

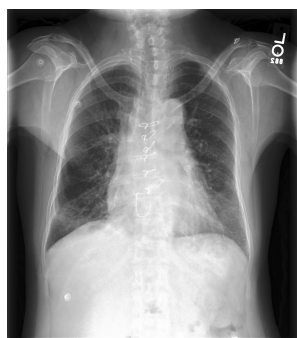

Reference

Midline sternotomy wires and prosthetic cardiac valves are present. The heart is top normal in size. There is minimal lower lung atelectasis. No pneumothorax or pleural effusion is seen. Bony structures are intact.

RadVLM
(1.2092)

There is a small right pleural effusion. There is no pneumothorax. The heart is mildly enlarged. The aorta is tortuous. There is mild pulmonary vascular congestion.

RadVLM+RL
(0.4635)

The heart size is enlarged. There is mild interstitial prominence in the lung bases. There is no pleural effusion or pneumothorax.

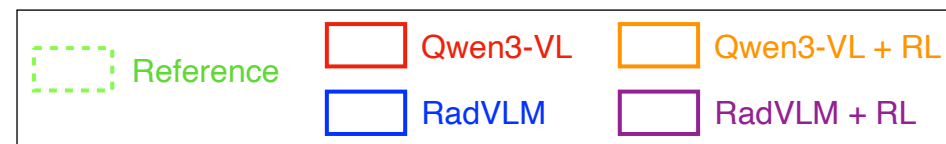

Nodule

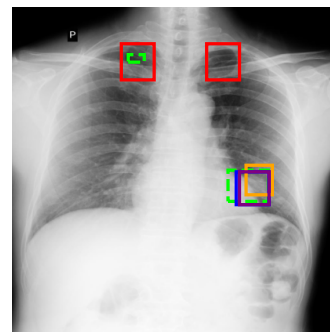

Pulmonary fibrosis

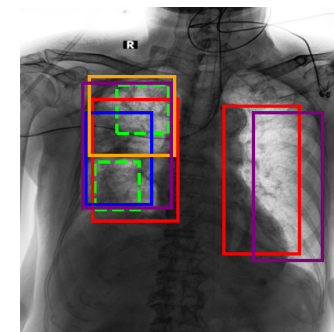

Pleural thickening

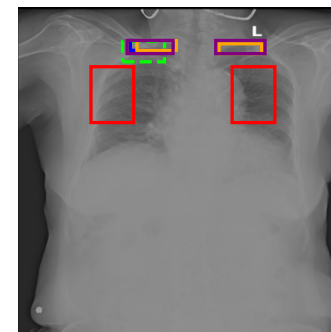

ILD

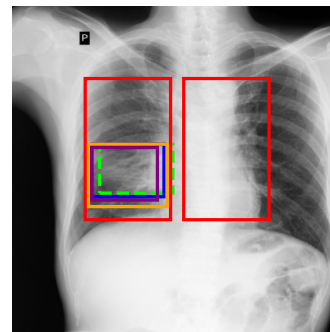

Cardiomegaly

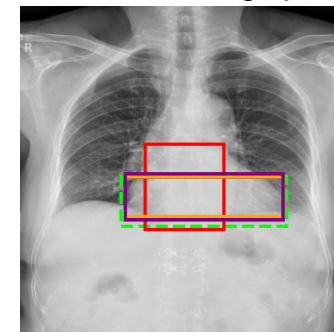

Atelectasis

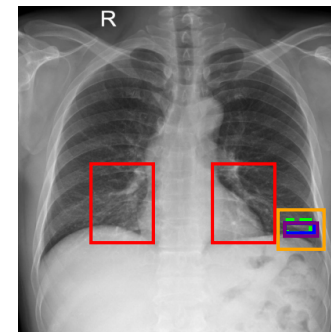

Pleural effusion

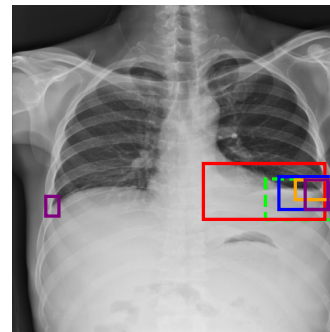

Mediastinal shift

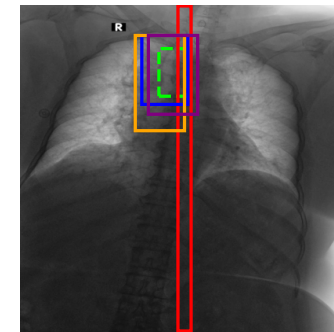

Consolidation

