

Each question has an instruction and a picture. The instruction describes the shape, style, material and other characteristics of a building, and the corresponding pictures are two buildings built according to the instruction, which are divided into left and right parts. Now, please judge from the following four aspects through your own judgment:

1. Correctness: Does the building match the text?
2. Complexity: Whether the building is overall simple or complex.
3. Aesthetics: Whether the appearance of the building is aesthetically pleasing.
4. Functionality: Whether the building meets its intended function, such as the necessary structure of the house (rooms and entrances).

Please evaluate the left and right buildings and choose the one you think is better.

- 1. A sandstone palace in Minecraft with intricate details and towering minarets.

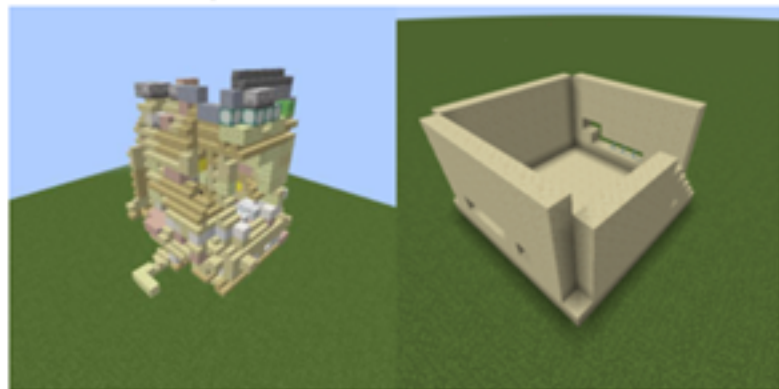

☐ 1.left

☐ 2.right

Each question has an instruction and a picture. The instruction describes the shape, style, material and other characteristics of a building, and the corresponding pictures are buildings built according to the instruction. Now, please judge from the following four aspects through your own judgment:

1. Correctness: Does the building match the text?
2. Complexity: Whether the building is overall simple or complex.
3. Aesthetics: Whether the appearance of the building is aesthetically pleasing.
4. Functionality: Whether the building meets its intended function, such as the necessary structure of the house (rooms and entrances).

A perfect score of 10 is given for each item.

- 2. A slender Minecraft tower with crystal-clear windows, predominantly crafted from birch logs.

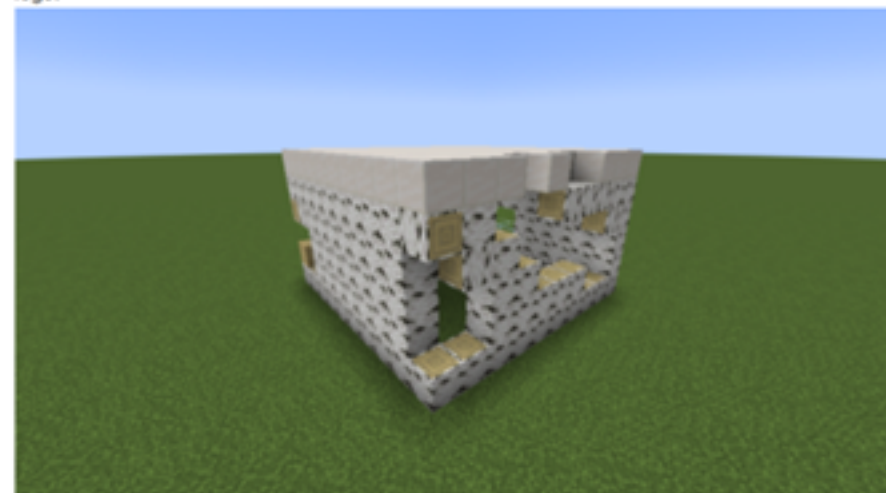

Correctness



Complexity



Quality



Functionality

