Query-Conditioned Graph Retrieval for Contextualized LLM Reasoning in Personalized Wearable Data

Anonymous ACL submission

Abstract

The growing prevalence of multi-sensor wearable devices generates vast amounts of long-term, multimodal time-series data, posing significant challenges for context-aware Large Language Models (LLMs). Current LLM-based health analysis methods typically rely on manually curated context, which becomes impractical with increasing data volume and sensor diversity. To overcome these limitations, we introduce **Wearable As Graph (WAG)**, a novel framework that automates context retrieval for LLMs using personalized knowledge graphs. WAG constructs knowledge graphs mapping relationships between wearable modalities and incorporates user-specific data. We develop a data-driven retrieval pipeline that leverages both global (long-term) and local (short-term) relationships within metrics to identify the most relevant nodes for user queries. We evaluate WAG on a benchmark of over 10k data-associated queries created from multiple wearable datasets. WAG consistently delivers the strongest overall performance, while using substantially fewer input tokens than query-window full-context prompting in the diagnostic setting. These gains remain broadly consistent under human evaluation and across a cross-model generator–judge matrix, supporting structured, query-adaptive context retrieval for LLM-driven analysis of wearable data.

1 Introduction

Mobile and wearable sensors have become powerful tools for collecting rich behavioral and health data. While clinical experts can analyze short-term, single-sensor data, long-term and multimodal analysis presents significant challenges due to human cognitive limitations. Large Language Models (LLMs) have demonstrated remarkable capabilities in interpreting time-series data—whether as raw values, reprogrammed patches, or encoder embeddings—often surpassing specialized models in pattern recognition tasks (Jin et al., 2024; Chan et al., 2024; Zhou et al., 2022; Mo et al., 2024; Gruver et al., 2023). Researchers have successfully applied LLMs to wearable data, combining textual and temporal information for health predictions across domains such as sleep, activity (Kim et al., 2024; Liu et al., 2023; Merrill et al., 2024; Englhardt et al., 2024), nutrition (Sempionatto et al., 2021), and mental health (Tazarv et al., 2021; Vos et al., 2023; Salekin et al., 2018).

Despite these advances, most existing methods require manual context preparation tailored to specific tasks. As wearable devices incorporate more sensors and accumulate longer time series, selecting context becomes a central bottleneck. Naively providing larger volumes of wearable history increases computational cost, inference time, and the risk of including irrelevant information, which can reduce analytical performance (Liu et al., 2024).

To address these challenges, we propose **Wearable As Graph (WAG)**: a context retrieval framework that enables LLMs to automatically identify and retrieve relevant sensor data based on user queries. Building on the established use of knowledge graphs in medical domains such as Electronic Health Records (EHRs), WAG employs a graph-based Retrieval-Augmented Generation (RAG) process that integrates and aligns multimodal sensor data to support robust, evidence-based LLM analysis. Beyond comparing against standard baselines on the full benchmark, we also evaluate WAG in a diagnostic setting with stronger alternatives, including static-graph retrieval and query-window full-context prompting, to test whether its gains come from structured context selection rather than simply providing more information.

Our main contributions are as follows:

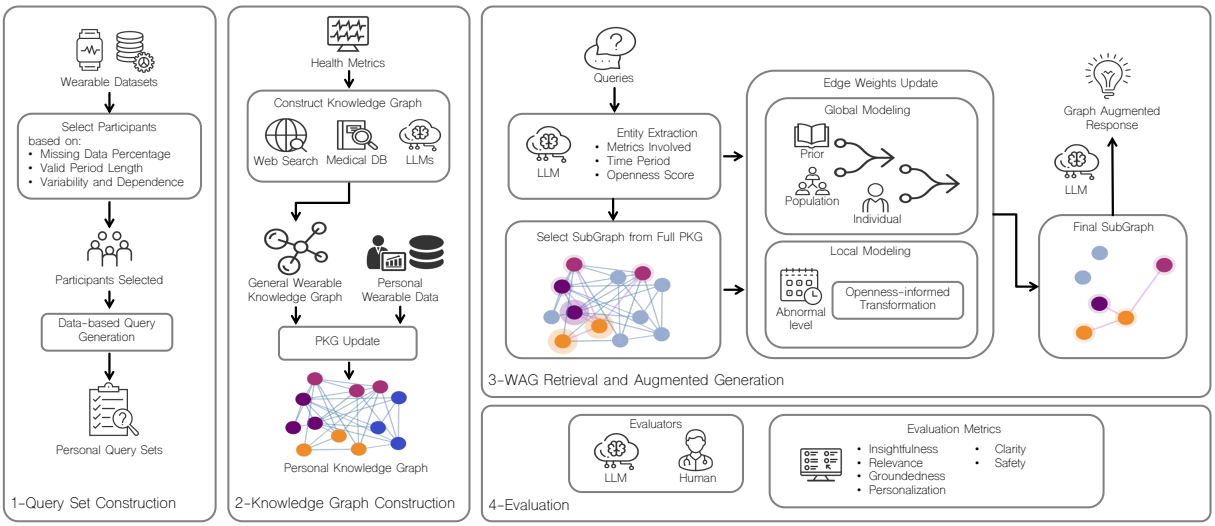

Figure 1: Overview of the WAG framework for query-adaptive context retrieval and reasoning over wearable data.

- We propose a personalized knowledge graph representation for wearable sensing data, capturing relationships across common modalities while integrating user-specific signals.
- We construct a benchmark of over 10k data-grounded queries from multiple real-world wearable datasets for evaluating LLM-based reasoning.
- We design a query-adaptive context retrieval framework that combines long-term relationships via global modeling with short-term deviations via local modeling to support LLM reasoning over wearable data.
- We conduct full-benchmark, diagnostic, cross-model, and human evaluations. On the full benchmark, WAG achieves a 70% win rate over baseline methods. On a 1,000-query diagnostic subset with stronger baselines, WAG yields the best average performance, outperforming static-graph retrieval and surpassing query-window full-context prompting while using substantially fewer tokens on average. Ablation studies further validate the complementary roles of global modeling (integrating prior knowledge, population trends, and individual variation) and local modeling (capturing anomalies and regulating reasoning breadth via query openness).

2 Method

WAG is designed to construct a personalized knowledge graph (PKG) that stores both general knowledge and user-specific wearable data. Through carefully designed graph-based retrieval, WAG leverages the PKG to provide richer and more context-aware health insights. The framework consists of four key stages: (1) query set construction, (2) knowledge graph construction, (3) query inference using a personal knowledge graph (PKG), and (4) evaluation.

2.1 Query Set Construction

To simulate the construction of PKGs and the querying process, we used existing wearable datasets that record various daily health metrics across multiple participants. These datasets enabled us to generate a diverse data associated query set reflecting single- and multi-metric questions. By leveraging real-world data, our simulation closely mirrors practical scenarios in which WAG would provide personalized, context-aware insights.

Participant Selection For each dataset $\mathcal{D}$, we select a subset of participants $\mathcal{S}_{\text{sel}} \subset \mathcal{S}$ to ensure both data quality and behavioral diversity. Participants are selected based on three criteria: data completeness, valid recording duration, and signal variability/interdependence across wearable metrics. Specifically, we first prioritize participants with high data completeness and longer recording periods, then apply stratified sampling over variability levels so that the final cohort covers diverse physiological and behavioral dynamics. Detailed selection metrics, including missing-data rate, valid-period length, coefficient of variation, and pairwise mutual information, are provided in Appendix B.2.

Query Generation For each selected participant, we sample data-grounded query seeds from real wearable measurements. Single-metric

queries are generated by selecting a metric, timestamp, temporal window, and abnormality level computed from recent deviations relative to the participant's historical baseline. Multi-metric queries are generated by selecting two or three metrics that are simultaneously observed at a valid timestamp, together with a temporal window and abnormality context. We consider five temporal windows: 1 day, 7 days, 14 days, 30 days, and all time. This procedure ensures that each generated query is grounded in an actual user, metric, time period, and data condition.

We further define query categories with different openness levels $\eta \in [0, 1]$ (Appendix Table 26). Low-openness queries correspond to direct or closed-ended requests, while high-openness queries invite broader exploratory reasoning over potentially related factors. For example, *"Do you think I am stressed?"* is treated as low openness, whereas *"I am feeling stressed, do you have an idea why?"* is treated as high openness. The resulting structured query seeds are passed to the QUERYGEN module (Appendix; Prompt 1, Prompt 2), which generates the final natural-language query set $\mathcal{Q}$.

2.2 Knowledge Graph Construction

The objective of this step is to construct a knowledge graph $\mathcal{G} = (\mathcal{V}, \mathcal{E})$ to model the interconnections among various health related metrics. In this graph, $\mathcal{V}$ represents the set of nodes corresponding to different health metrics, while $\mathcal{E}$ denotes the edges that capture relationships between these metrics.

Nodes Each node $v \in \mathcal{V}$ represents a distinct health metric and is assigned to one of seven predefined categories $c \in \mathcal{C}$:

$$\mathcal{C} = \{\textit{Physiological}, \textit{Sleep}, \textit{Activity}, \textit{Mental}, \textit{Environmental}, \textit{Lifestyle}, \textit{Demographic}\}.$$

Each node is further characterized by the attributes *Name*, *Description*, *Range*, *Recommendations*, and *Data Source*, etc. as detailed in Appendix Table 28.

Edges Each edge $e_{i,j} \in \mathcal{E}$ is undirected and encodes the relationship between nodes v_i and v_j. Each edge is characterized by the following attributes: *Relationship*, *Description*, *Weight* $w_{i,j}$, as detailed in Appendix Table 29.

Knowledge Extraction and Processing The textual information associated with nodes and edges—including descriptions, units, ranges, and recommendations—is initially gathered through web searches, scientific literature, and the Unified Medical Language System (UMLS). For web-based sources, only pages from a curated list of trusted domains are used to ensure reliability. If a node pertains to personal health data, relevant contextual information, such as sensing signals, measurement devices, and specialized value ranges, is also incorporated. To enhance completeness and ensure evidence-based knowledge integration, all retrieved content is further processed using a large language model (LLM) guided by carefully crafted prompting strategies.

General Wearable Graph

We started by introducing $\mathcal{M}^0$, a set of health metric concepts (*e.g.*, heart rate, step count) commonly measured by wearable devices, verified by medical experts. These metrics form the initial node set $\mathcal{V}^0 = (v_1, v_2, ..., v_{|\mathcal{M}^0|})$ of our graph $\mathcal{G}^0 = (\mathcal{V}^0, \mathcal{E}^0)$, where edges $\mathcal{E}^0 = (e_1, e_2, ..., e_{|\mathcal{E}^0|})$ represent pairwise relationships between nodes, with $|\mathcal{E}^0| = \binom{|\mathcal{M}^0|}{2}$. Edge weights w are initialized using a predefined prior w^{prior}; in our setup, they are assigned by an LLM and validated by human experts.

Algorithm 1 PKG Update

Require: Graph $\mathcal{G}^0 = (\mathcal{V}^0, \mathcal{E}^0)$, Metrics $\mathcal{M}_D = \{m_1, \ldots, m_{|\mathcal{M}_\mathcal{D}|}\}$, LLM-based Functions $\{NodeGen, EdgeGen, Merge, UpdateNode\}$

```
for each m_i ∈ M_D do
    if ∃v_k ∈ V^0 : MERGE(m_i, v_k) then
        v_k ← UPDATENODE(m_i, v_k)
    else
        v_i ← NODEGEN(m_i)
        V^0 ← V^0 ∪ {v_i}
        for each v_j ∈ V^0 do
            e_{i,j} ← EDGEGEN(v_i, v_j)
            E^0 ← E^0 ∪ e_{i,j}
        end for
    end if
end for
return Updated graph G = (V^0, E^0)
```

Personal Data Integration and Graph Extension

To enhance the initial general knowledge graph $\mathcal{G}^0$ with personal health metrics, we introduce a set of novel measurable quantities $\mathcal{M}^\mathcal{D} =$

$\{m_1, \ldots, m_{|\mathcal{M}^{\mathcal{D}}|}\}$ derived from dataset $\mathcal{D}$ to simulate individual data streams. These metrics are incorporated following a structured process to construct the personal knowledge graph $\mathcal{G}$, as formalized in Algorithm 1.

Here, $NodeGen$ performs knowledge retrieval from trusted knowledge bases and feeds the information to the LLM (Appendix; Prompt 4) to generate node structures for each health metric concept m. $UpdateNode$ updates a existing node with new sensor specific information from new metric. Similarly, $EdgeGen$ retrieves relevant knowledge and feeds it to the LLM (Appendix; Prompt 5) to generate edges between connected nodes. Finally, $Merge$ (Appendix; Prompt 6) identifies potential duplicate metrics using the LLM to prevent graph inflation from redundant nodes, ensuring that only genuinely new metrics result in new nodes. Further deatils can be found in Appendix B.3.

Offline Construction Cost PKG construction is performed offline. In our current implementation, constructing a single graph node requires approximately 4.8k input tokens and produces around 200 output tokens, which are stored as structured summaries and injected into the prompt only when the node is retrieved. Constructing a single graph edge requires approximately 2.7k input tokens and produces around 150 output tokens encoding inter-metric relationships. These costs depend on graph granularity, metric selection, and summarization depth, and can be adjusted based on deployment constraints.

2.3 WAG Retrieving and Augmented Generation

For each participant $s \in S_{\text{sel}}$, given a query q, a large language model extracts structured components:

$$(\mathcal{M}^q, k^q, t^q, \eta^q) = \text{QueryParse}(q),$$

where $\mathcal{M}^q = \{m_1, \ldots, m_{|\mathcal{M}^q|}\}$ are detected entities or metrics, k^q is the relevant time window, the reference timestamp t^q, and the openness score η^q.

The openness score η^q governs two aspects of retrieval from the personal knowledge graph $\mathcal{G} = (\mathcal{V}, \mathcal{E})$: (1) the **breadth of expansion**, i.e., how many neighbors are retrieved around primary entities; and (2) the **edge weight fusion**, i.e., blending long-term (global) and short-term (local) relationship strengths. The procedure is summarized in Algorithm 2.

Each $m \in \mathcal{M}^q$ is matched to nodes in $\mathcal{V}$ using a semantic similarity function $\text{sim}(\cdot, \cdot)$ with threshold δ. The resulting primary nodes $\mathcal{V}_p$ define neighborhoods $Y = \{y_1, \ldots, y_{|Y|}\}$ around each primary node $x \in \mathcal{V}_p$.

For each neighborhood, edges are reweighted by combining global and local components:

$$w_{x,y}^{\text{final}} = (1-\beta)\, w_{x,y}^{\text{global}} + \beta\, w_{x,y}^{\text{local}}, \quad \beta \in [0,1], \tag{1}$$

where $w^{\text{global}} \in \mathcal{W}^{global}$ is the Bayesian-updated global weight, $w^{\text{local}} \in \mathcal{W}^{local}$ the openness-modulated local weight (defined below) and β is the hyperparameter controlling w^{global} and w^{local}.

Algorithm 2 WAG Retrieval

Require: Personal graph $\mathcal{G} = (\mathcal{V}, \mathcal{E})$, User query q, LLM-based function $QueryParse$, Similarity threshold δ, Max number of retrieved nodes κ

$(\mathcal{M}^q, k^q, t^q, \eta^q) \leftarrow QueryParse(q)$ {Extract entities, time window, reference time, and openness}
$\mathcal{V}_{\text{primary}} \leftarrow \{v \in \mathcal{V} : \exists m \in \mathcal{M}^q,\ \text{sim}(v, m) > \delta\}$
$\mathcal{V}_{\text{sub}} \leftarrow \mathcal{V}_{\text{primary}}, \quad \mathcal{E}_{\text{sub}} \leftarrow \emptyset$
for each primary node $v_p \in \mathcal{V}_{\text{primary}}$ **do**
  $(\mathcal{V}_{\text{nbr}}, \mathcal{E}_{\text{nbr}}) \leftarrow \text{GetNeighbor}(v_p, \mathcal{G}, \text{hops} = 1)$ {1-hop neighborhood expansion}
  $\mathcal{E}'_{\text{nbr}} \leftarrow \text{UpdateWeights}(\mathcal{E}_{\text{nbr}}, k^q, t^q, \eta^q)$ {Apply global and local modeling, Eq. 1}
  $\mathcal{V}_{\text{top}} \leftarrow \text{RankNodes}(\mathcal{V}_{\text{nbr}}, \mathcal{E}'_{\text{nbr}}, k = \lceil \eta^q \kappa / |\mathcal{V}_{primary}| \rceil)$ {Select top-k neighbors}
  $\mathcal{V}_{\text{sub}} \leftarrow \mathcal{V}_{\text{sub}} \cup \mathcal{V}_{\text{top}}$
  $\mathcal{E}_{\text{sub}} \leftarrow \mathcal{E}_{\text{sub}} \cup \mathcal{E}'_{\text{nbr}}$
end for
return $\mathcal{G}_{\text{sub}} = (\mathcal{V}_{\text{sub}}, \mathcal{E}_{\text{sub}})$

Global Modeling of Long-Term Relationship Modeling

Formally, for subject s, the latent vector of long-term edge weights is $\Theta_x^s = [\theta_{x,y_1}^s, \ldots, \theta_{x,y_{|Y|}}^s]^\top$ estimated using a hierarchical Bayesian model (HBM) that integrates three information sources:

$$\mathcal{W}^{\text{global}} = \text{HBM}\big(\mathcal{W}^{\text{prior}}, \mathcal{W}^{\text{pop}}, \mathcal{W}^{\text{ind}}\big),$$

where:

$\mathcal{W}^{\text{prior}}$ follows the **Prior Distribution**: $\Theta_x^s \sim \mathcal{N}\left(\boldsymbol{\mu}_{\boldsymbol{x}}^{\text{prior}}, \boldsymbol{\Sigma}_{\boldsymbol{x}}^{\text{prior}}\right)$, initialized as a Gaussian prior representing general knowledge.

$\mathcal{W}^{\text{pop}}$ is the **Population Likelihood**: $R_x^{\text{pop}} \mid \Theta_x^s \sim \mathcal{N}\left(\Theta_x^s, \boldsymbol{V}_{\boldsymbol{x}}^{\text{pop}}\right)$, representing observed relationship patterns shared across subjects.

$\mathcal{W}^{\text{ind}}$ is the **Individual Likelihood**: $R_x^s \mid \Theta_x^s \sim \mathcal{N}\left(\Theta_x^s, \boldsymbol{V}_{\boldsymbol{x}}^{\boldsymbol{s}}\right)$, representing observed relationship patterns specific to the individual user.

From Bayes' theorem, the full posterior distribution, combining all sources of information can

be viewed as updating the population-informed posterior with the individual's data:

$$p(\Theta_x^s \mid R_x^{\text{pop}}, R_x^s) \propto p(R_x^s \mid \Theta_x^s)\, p(\Theta_x^s \mid R_x^{\text{pop}}).$$

Stage 1: Population-Informed Posterior via Gaussian Conjugate Priors

First, we update the prior with the population data:

$$\Theta_x^s \mid R_x^{\text{pop}} \sim \mathcal{N}(\boldsymbol{\mu}_x^{\text{pop}}, \boldsymbol{\Sigma}_x^{\text{pop}}),$$

$$\boldsymbol{\Sigma}_x^{\text{pop}} = \left((\boldsymbol{\Sigma}_x^{\text{prior}})^{-1} + (\boldsymbol{V}_x^{\text{pop}})^{-1}\right)^{-1},$$

$$\boldsymbol{\mu}_x^{\text{pop}} = \boldsymbol{\Sigma}_x^{\text{pop}}\left((\boldsymbol{\Sigma}_x^{\text{prior}})^{-1}\boldsymbol{\mu}_x^{\text{prior}} + (\boldsymbol{V}_x^{\text{pop}})^{-1} R_x^{\text{pop}}\right).$$

Stage 2: Subject-Specific Posterior (Final)

We then update the population-informed posterior with the individual's data:

$$\Theta_x^s \mid R_x^{\text{pop}}, R_x^s \sim \mathcal{N}\left(\boldsymbol{\mu}_x^s, \boldsymbol{\Sigma}_x^s\right),$$

$$\boldsymbol{\Sigma}_x^s = \left((\boldsymbol{\Sigma}_x^{\text{pop}})^{-1} + (\boldsymbol{V}_x^s)^{-1}\right)^{-1},$$

$$\boldsymbol{\mu}_x^s = \boldsymbol{\Sigma}_x^s\left((\boldsymbol{\Sigma}_x^{\text{pop}})^{-1}\boldsymbol{\mu}_x^{\text{pop}} + (\boldsymbol{V}_x^s)^{-1} R_x^s\right).$$

Here, we obtain the global weight parameter as $\mathcal{W}^{\text{global}} = \boldsymbol{\mu}_x^s$.

Intuitively, ($\boldsymbol{\mu}_x^{\text{prior}}$, $\boldsymbol{\Sigma}_x^{\text{prior}}$) encode prior knowledge about the x–Y relationship in the graph, whereas $(R_x^{\text{pop}}, V_x^{\text{pop}})$ and (R_x^s, V_x^s) capture population-level and subject-specific empirical relationships, respectively. Each covariance V quantifies the uncertainty associated with its corresponding domain.

Local Modeling of Short-Term Relationship

Short-term weights capture context-sensitive relationships over the past k^q days relative to query time t^q. For node x and neighbor y, the normalized abnormality score is: $\zeta_y = \frac{1}{k^q}\sum_{i=0}^{k^q-1}\left|\frac{v_{y,t^q-i}-\mu_y}{\sigma_y}\right|$, where μ_y and σ_y are the historical mean and standard deviation.

The openness-modulated transformation is:

$$w_{x,y}^{\text{short}} = (2\eta^q - 1)\,\zeta_y + (1 - \eta^q),$$

The parameter η^q acts as a dial between different behaviors:

- $\eta^q \approx 0$: $w_{x,y}^{\text{short}} \approx 1 - \zeta_y$, which prioritizes neighbors with consistently low abnormality.
- $\eta^q = 0.5$: $w_{x,y}^{\text{short}} = 0.5$, which is independent of ζ_y. Here, the model effectively ignores short-term abnormality and applies equal weighting across neighbors.
- $\eta^q \approx 1$: $w_{x,y}^{\text{short}} \approx \zeta_y$, which emphasizes nodes with higher abnormality scores, allowing sensitivity to transient deviations and emerging irregular patterns.

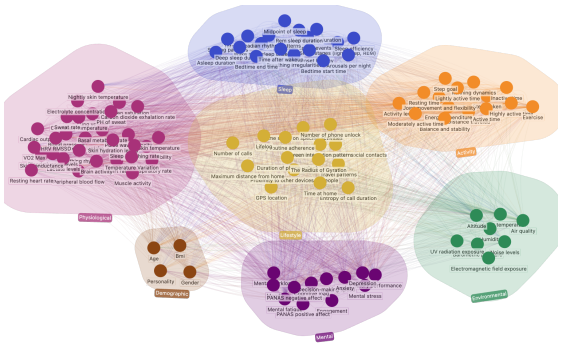

Figure 2: Visualization of the generated WAG personal knowledge graph.

Final Retrieval Top-$\lceil \eta^q \kappa / |\mathcal{V}_{\text{primary}}| \rceil$ neighbors are selected for each primary node using the fused weights $w_{x,y}^{\text{final}}$ (Eq. 1). The final subgraph $\mathcal{G}^{\text{sub}}$ consists of all primary nodes, their selected neighbors, and associated reweighted edges, which are then provided to the LLM for contextualized reasoning and response generation via Appendix Prompt 7 and 8.

3 Experiment

Dataset

In this study, we utilize several publicly available multimodal lifelogging datasets to ensure a comprehensive analysis. The selected datasets are described below: IFH Affect (Labbaf et al., 2024), Pmdata (Thambawita et al., 2020), Lifesnaps (Yfantidou et al., 2022), and Globem (Xu et al., 2022). For each dataset $\mathcal{D}$, we selected 10 groups, comprising 40 subjects in total. We start identifying 65 health metrics(Appendix; Table 30), from these datasets, a total of 52 distinct wearable metrics are selected for incorporation into our graph. A detailed breakdown of these metrics is provided in Appendix Table 31. A visualization of our created WAG PKG is shown in Figure 2. Based on these metrics and datasets, we generated a total of 10,341 unique queries.

Evaluation Procedure

Leveraging LLMs for evaluation has proven to be an effective and scalable methodology, particularly in scenarios where standardized benchmarks are lacking (Zheng et al., 2023; Saad-Falcon et al., 2024; Chen et al., 2024; Lin and Chen, 2023). Advanced LLMs can approximate both controlled laboratory and crowdsourced human judgments, often achieving levels of inter-annotator agreement comparable to those between humans (Sottana et al., 2023; Zheng et al., 2023).

Table 1: Main experiment - Comparison of our method with baselines across all datasets. Note: For rank metrics (↓), lower values are better from 1 to 3. For win rate (↑), higher values are better.

		Rank ↓							Overall
Dataset	Method	Insight	Relevance	Grounded	Personal	Clarity	Safety	Overall	Win Rate (%)↑
Globem	Base	2.57	2.57	2.42	2.55	2.24	1.00	2.57	0.06
	Rag	2.00	1.99	2.03	2.00	1.86	1.00	1.99	0.24
	WAG	**1.43**	**1.44**	**1.50**	**1.44**	**1.82**	1.00	**1.43**	**0.70**
IFH Affect	Base	2.59	2.58	2.45	2.57	2.24	1.00	2.59	0.06
	Rag	2.01	2.01	2.05	2.02	1.90	1.00	2.01	0.23
	WAG	**1.40**	**1.40**	**1.46**	**1.41**	**1.79**	1.00	**1.40**	**0.71**
Lifesnap	Base	2.66	2.65	2.50	2.63	2.31	1.00	2.66	0.05
	Rag	1.95	1.95	2.00	1.96	1.83	1.00	1.95	0.25
	WAG	**1.39**	**1.40**	**1.45**	**1.40**	**1.75**	1.00	**1.39**	**0.70**
Pmdata	Base	2.63	2.61	2.45	2.60	2.28	1.00	2.62	0.06
	Rag	1.97	1.97	2.04	1.98	1.85	1.00	1.96	0.23
	WAG	**1.41**	**1.41**	**1.47**	**1.41**	**1.78**	1.00	**1.41**	**0.70**

Our evaluation procedure is as follows. For a given query, responses from all evaluated methods are presented to a high-performance LLM judge. The judge is instructed to rank these responses against seven criteria: *Insightfulness*, *Relevance*, *Groundedness*, *Personalization*, *Clarity*, *Safety & Security*, and *Overall Quality* (further details in Appendix B.1), using the structured prompt specified in Appendix Prompt 9. The resulting rankings are aggregated across the query set. We report the average rank of each method and compute the win rate, defined as the fraction of queries where a system's response is ranked first. For the main and diagnostic experiments, we compute 95% confidence intervals using non-parametric bootstrap over query IDs with 5,000 resamples; tied first-place rankings are split fractionally when computing win rates. Complete confidence-interval results are reported in Appendix Table 11.

We design three experiments to evaluate the effectiveness of our proposed framework. The main experiment evaluates end-to-end response quality on the full constructed query set of 10,341 queries. We further conduct a 1,000-query diagnostic study, sampling 250 queries from each dataset while preserving coverage over users, query types, temporal windows, and abnormality levels, to compare stronger baselines, measure efficiency, and test cross-model robustness. This diagnostic study includes STATICGRAPH and FULLCONTEXT, and uses a 3×3 generator-judge matrix for robustness analysis.

Exp-G and Exp-L isolate the effects of global and local modeling, respectively. For these ablation experiments, we select 1,000 single-metric queries, with 250 drawn from each dataset. Because different weighting conditions may occasionally produce identical retrieved subgraphs, we restrict Exp-G and Exp-L to queries where all compared conditions yield distinct retrieval results. Consequently, these queries tend to have relatively high openness scores η, which generally invite more exploratory reasoning.

Finally, we sample 100 queries from each experiment to construct the human evaluation set. The evaluation is conducted by three students with medical backgrounds using a simple web-based interface (Appendix I).

Main Experiment

We compare three methods on the full query set. BASE provides the LLM only with the query-associated personal wearable data, without additional graph context. RAG retrieves graph context directly related to the detected primary entity, but does not apply query-conditioned weighting. WAG dynamically selects related nodes by combining global relationships, local user-specific deviations, and query openness.

Table 1 shows that WAG consistently outperforms both baselines across all four datasets. RAG improves over BASE, confirming that external graph knowledge helps response generation. Across 10,339 valid evaluated queries, WAG achieves an overall rank of 1.41 [95% CI: 1.39, 1.42] and a win rate of 70.4% [69.5, 71.2], compared with RAG's rank of 1.98 [1.97, 1.99] and win rate of 23.7% [22.9, 24.6]. Additional analyses in Appendix Tables 13 and 15 show that WAG's advantage is most pronounced for queries with higher abnormality levels and more open-ended query types, such as Trend Analysis, Comparative Insight, Anomaly Detection, and Exploratory Analysis. These results suggest that WAG is especially useful for complex analytical scenarios requiring dynamic and context-aware reasoning.

Table 2: Performance and efficiency comparison on the 1,000-query diagnostic subset. Performance metrics are averaged over the 3×3 cross-model generator–judge matrix.

Method	Rank ↓	Win Rate (%) ↑	Input Tok.	Output Tok.	Context Prep. (ms)	Gen. Time (s)
Base	4.12	3.89	1343.5	211.1	4.10	7.25
RAG	3.72	5.07	1598.0	219.4	4.16	7.37
StaticGraph	2.57	19.19	4395.2	305.8	17.31	10.30
WAG	**2.17**	**38.19**	4476.0	315.7	23.43	10.14
FullContext	2.43	33.76	23110.4	330.6	49.30	14.10

Additional Baselines and Efficiency Analysis

To further examine whether WAG's gains come from selective graph retrieval rather than simply providing more context, we conduct a 1,000-query diagnostic analysis as part of the main experiment. In addition to BASE, RAG, and WAG, we include two stronger diagnostic baselines: STATICGRAPH, which ranks related nodes using $\mathcal{W}^{\text{prior}}$ without population/individual updates or local deviation modeling, and FULLCONTEXT, which provides all available wearable metrics within the query time window.

Table 2 shows that WAG achieves the best average rank and win rate while maintaining moderate context size. Its advantage is stable under query-level bootstrap: WAG obtains a mean rank of 2.17 [2.13, 2.21] and win rate of 38.2% [36.4, 39.9], while FULLCONTEXT obtains 2.43 [2.38, 2.48] and 33.7% [32.0, 35.4], and STATICGRAPH obtains 2.57 [2.53, 2.60] and 19.2% [18.0, 20.4]. Compared with FULLCONTEXT, WAG uses about 5.2× fewer input tokens (4,476 vs. 23,110 on average) and has lower generation time, yet still achieves better ranking performance. This suggests that simply providing more wearable history is not sufficient; selectively retrieving query-relevant graph context is more effective. WAG also outperforms STATICGRAPH, whose token usage is similar to WAG, indicating that the gain is not only due to retrieving related graph nodes but also to dynamic global–local reweighting. Finally, WAG's context preparation time is only 23.4 ms on average, which is negligible compared with LLM generation time. Full results of the cross-model robustness analysis are reported in Appendix Table 12.

Ablation Studies

We conduct two ablation experiments to evaluate the effectiveness of the two core components in our WAG retrieval module: global modeling (Experiment-G) and local modeling (Experiment-L) of edge weights.

Table 3: Exp-G - Comparison of different weighting within global modeling across datasets.

Dataset	$\mathcal{W}^{global}$	$\mathcal{W}^{ind}$	$\mathcal{W}^{pop}$	$\mathcal{W}^{prior}$
Globem	**2.14**	2.62	2.50	2.22
IFH Affect	**2.08**	2.42	2.40	2.39
Lifesnap	**2.14**	2.41	2.32	2.34
Pmdata	**2.28**	2.42	2.40	2.32
Average	**2.16**	2.47	2.40	2.32

Experiment-G evaluates four weighting strategies of global modeling within our Hierarchical Bayesian Model (HBM). As shown in Table 3, $\mathcal{W}^{global}$ consistently achieves the lowest average rank across all datasets, demonstrating that integrating prior, population, and individual information improves the retrieval of relevant neighboring nodes. $\mathcal{W}^{prior}$ ranks second, highlighting the value of structured knowledge-graph relationships, while single-source strategies ($\mathcal{W}^{ind}$ or $\mathcal{W}^{pop}$) perform worst. The overall ranking ($\mathcal{W}^{global} > \mathcal{W}^{prior} > \mathcal{W}^{pop} > \mathcal{W}^{ind}$) is consistent across datasets, and a Friedman test confirms the differences are statistically significant ($p = 4.52 \times 10^{-8}$).

Table 4: Exp-L - Evaluation of the effectiveness of local modeling across datasets.

Dataset	$\mathcal{W}^{final}$	$\mathcal{W}^{global}$	$\mathcal{W}^{local}$
Globem	**1.90**	1.98	2.01
IFH Affect	**1.88**	1.98	2.02
Lifesnap	**1.85**	1.94	2.10
Pmdata	**1.89**	2.01	1.99
Average	**1.88**	1.98	2.03

Experiment-L evaluates the effectiveness of local modeling by comparing three conditions. The weight is determined by $\mathcal{W}^{\text{global}}$, the weight obtained from global modeling; $\mathcal{W}^{\text{local}}$, the weight obtained through local modeling; and $\mathcal{W}^{\text{final}}$, the final weight after completing the full modeling framework. As shown in Table 4, $\mathcal{W}^{\text{final}}$ also achieves the best average rank across all datasets, indicating that the combined global–local modeling provides the most reliable weighting. Al-

Table 5: Comparison of overall ranks between human evaluators and the LLM evaluator. We report the average human rank across all evaluators and the average LLM rank across all test queries.

Experiment	Main Exp			Exp-G				Exp-L		
Evaluator	WAG	Rag	Base	$\mathcal{W}^{global}$	$\mathcal{W}^{ind}$	$\mathcal{W}^{pop}$	$\mathcal{W}^{prior}$	$\mathcal{W}^{final}$	$\mathcal{W}^{global}$	$\mathcal{W}^{local}$
Human	**1.47**	1.90	2.45	**2.31**	2.51	2.46	2.43	**1.92**	1.95	2.05
LLM	**1.41**	1.98	2.61	**2.16**	2.47	2.40	2.32	**1.88**	1.98	2.03

though the improvement is relatively modest (approximately 12% compared to the other two strategies), the effect is consistent across all datasets. A Friedman test confirms that these differences are statistically significant ($p = 0.00151$).

Human Evaluation

As shown in Table 5, human evaluation broadly follows the same trends as the LLM evaluator. In the main experiment, WAG is ranked substantially higher than RAG and BASE. In Exp-G, human evaluators also prefer $\mathcal{W}^{global}$, matching the LLM-based ranking. In Exp-L, the trend is similar but less pronounced: $\mathcal{W}^{final}$ only marginally outperforms $\mathcal{W}^{global}$. Qualitative examples are provided in Appendix J.

4 Related Work

LLM for Wearable Sensing Large Language Models (LLMs) have shown strong capabilities in interpreting time-series data.(Gruver et al., 2023; Jin et al., 2024) Their zero-shot reasoning ability has spurred widespread use in automated data analysis,(Chakraborty et al., 2024; Guo et al., 2024; Hong et al., 2024; Jiang et al., 2023; Hegselmann et al., 2023) where time-series signals are especially common in wearable health sensing.(Tazarv et al., 2021; Vos et al., 2023; Salekin et al., 2018; Belyaeva et al., 2023) Integrating LLMs into this domain holds promise not only for improving prediction and forecasting but also for generating meaningful insights that extend beyond label outputs.(Kim et al., 2024; Liu et al., 2023; Merrill et al., 2024; Englhardt et al., 2024; Ma et al., 2023; Strömel et al., 2024; Choe et al., 2015) However, existing methods typically assume that all relevant data is readily available. Our work addresses this gap by introducing an automated context retrieval process that selects suitable health data from large clusters of sensor signals based on user queries, prior to downstream analysis.

Graph-based RAG Retrieval-Augmented Generation (RAG)(Lewis et al., 2020) equips LLMs with external knowledge, offering an efficient alternative to retraining.(Hu et al., 2022) Graphs, structured representations of concept relationships, are widely used as knowledge bases to improve LLM reasoning.(Sun et al., 2018; Rotmensch et al., 2017; Edge et al., 2025) Although LLMs encode broad medical knowledge,(Singhal et al., 2023a) they often fall short in delivering contextualized analyses in applications such as electronic health record (EHR) analysis (Shi et al., 2024; Kweon et al., 2024; Liu et al., 2022; Cui et al., 2024; Choi et al., 2018; Yang et al., 2022) and medical question answering (QA).(Tang et al., 2024; Toma et al., 2023; Tu et al., 2024; Singhal et al., 2023b; Saab et al., 2024) To bridge this gap, graph-based RAG methods have been explored for injecting precise, in-domain medical knowledge.(Fei et al., 2021; Bhoi et al., 2021; Chen et al., 2019; Shang et al., 2019; Jiang et al., 2025) Wearable data analysis presents a similar challenge, as it may also requires expertise-level health knowledge that LLMs may lack. Yet, to the best of our knowledge, no knowledge graph currently captures the connections among wearable health metrics.

5 Conclusion

In this work, we introduce **Wearable As Graph (WAG)**, a graph-based context retrieval framework designed to enhance LLM-driven health analysis on wearable data. WAG integrates multimodal sensor signals into personalized knowledge graph, leveraging both global and local modeling strategies to enable LLMs to retrieve the most relevant context for diverse user queries. We also construct a query set that spans a wide range of potential user questions based on real-world wearable data, along with a general knowledge graph capturing broad domain knowledge about health and wearable metrics. Together, these resources provide a foundation for future studies in wearable-based health analysis and enable the research community to benchmark and extend context-aware LLM applications.

Limitations

This work has several limitations. First, we did not manually verify the factual correctness of every generated response, as such an evaluation would be prohibitively labor-intensive and require extensive domain expertise. Importantly, the goal of this work is not to certify clinical correctness or provide medical advice, but to study whether structured wearable-graph retrieval can help LLMs produce more insightful and contextually grounded responses. Future work should incorporate expert clinical review and task-specific factuality checks before deployment in health-critical settings.

Second, evaluating open-ended health explanations is inherently subjective. Our human evaluation shows moderate alignment with LLM-based judgments but relatively low inter-rater reliability (Appendix Table 24a), indicating that annotators may weigh insightfulness, grounding, personalization, and usefulness differently. We therefore do not treat either LLM or human judgments as absolute ground truth; instead, human evaluation serves as a complementary reliability check for scalable LLM-based evaluation. At the same time, LLM evaluators may encode systematic biases that influence rankings, and future work should explore hybrid evaluation protocols that combine expert review, human preference studies, and automatic evaluation.

Finally, we observed that in difficult cases where responses are hard to distinguish across predefined dimensions, LLM judges sometimes assign identical ranks across multiple criteria. This motivated our decision to focus on overall quality in Experiments G and L. Future work should investigate more discriminative evaluation rubrics and calibration methods for LLM-based assessment while preserving the scalability needed for large wearable-query benchmarks.

References

Mahyar Abbasian, Elahe Khatibi, Iman Azimi, David Oniani, Zahra Shakeri Hossein Abad, Alexander Thieme, Ram Sriram, Zhongqi Yang, Yanshan Wang, Bryant Lin, and 1 others. 2024. Foundation metrics for evaluating effectiveness of healthcare conversations powered by generative ai. *NPJ Digital Medicine*, 7(1):82.

Anastasiya Belyaeva, Justin Cosentino, Farhad Hormozdiari, Krish Eswaran, Shravya Shetty, Greg Corrado, Andrew Carroll, Cory Y McLean, and Nicholas A Furlotte. 2023. Multimodal llms for health grounded in individual-specific data. In *Workshop on Machine Learning for Multimodal Healthcare Data*, pages 86–102. Springer.

Suman Bhoi, Mong Li Lee, Wynne Hsu, Hao Sen Andrew Fang, and Ngiap Chuan Tan. 2021. Personalizing medication recommendation with a graph-based approach. *ACM Transactions on Information Systems (TOIS)*, 40(3):1–23.

Arnab Chakraborty, Arkadeep Banerjee, Sutanoy Dasgupta, Vikas Raturi, Aditya Soni, Anjali Gupta, Shrutendra Harsola, and Vignesh Subrahmaniam. 2024. Navigator: A gen-ai system for discovery of factual and predictive insights on domain-specific tabular datasets. In *Proceedings of the 7th Joint International Conference on Data Science & Management of Data (11th ACM IKDD CODS and 29th COMAD)*, pages 528–532.

Nimeesha Chan, Felix Parker, William Bennett, Tianyi Wu, Mung Yao Jia, James Fackler, and Kimia Ghobadi. 2024. Medtsllm: Leveraging llms for multimodal medical time series analysis. *Preprint*, arXiv:2408.07773.

Dongping Chen, Ruoxi Chen, Shilin Zhang, Yaochen Wang, Yinuo Liu, Huichi Zhou, Qihui Zhang, Yao Wan, Pan Zhou, and Lichao Sun. 2024. Mllm-as-a-judge: Assessing multimodal llm-as-a-judge with vision-language benchmark. In *Forty-first International Conference on Machine Learning*.

IY Chen and 1 others. 2019. Robustly extracting medical knowledge from ehrs: A case study of learning a health knowledge graph. in, biocomputing 2020.

Eun Kyoung Choe, Bongshin Lee, and 1 others. 2015. Characterizing visualization insights from quantified selfers' personal data presentations. *IEEE computer graphics and applications*, 35(4):28–37.

Edward Choi, Cao Xiao, Walter Stewart, and Jimeng Sun. 2018. Mime: Multilevel medical embedding of electronic health records for predictive healthcare. *Advances in neural information processing systems*, 31.

Hejie Cui, Zhuocheng Shen, Jieyu Zhang, Hui Shao, Lianhui Qin, Joyce C Ho, and Carl Yang. 2024. Llms-based few-shot disease predictions using ehr: A novel approach combining predictive agent reasoning and critical agent instruction. *arXiv preprint arXiv:2403.15464*.

Darren Edge, Ha Trinh, Newman Cheng, Joshua Bradley, Alex Chao, Apurva Mody, Steven Truitt, Dasha Metropolitansky, Robert Osazuwa Ness, and Jonathan Larson. 2025. From local to global: A graph rag approach to query-focused summarization. *Preprint*, arXiv:2404.16130.

Zachary Englhardt, Chengqian Ma, Margaret E. Morris, Chun-Cheng Chang, Xuhai "Orson" Xu, Lianhui Qin, Daniel McDuff, Xin Liu, Shwetak Patel, and

Vikram Iyer. 2024. From classification to clinical insights: Towards analyzing and reasoning about mobile and behavioral health data with large language models. *Proc. ACM Interact. Mob. Wearable Ubiquitous Technol.*, 8(2).

Hao Fei, Yafeng Ren, Yue Zhang, Donghong Ji, and Xiaohui Liang. 2021. Enriching contextualized language model from knowledge graph for biomedical information extraction. *Briefings in bioinformatics*, 22(3):bbaa110.

Nate Gruver, Marc Anton Finzi, Shikai Qiu, and Andrew Gordon Wilson. 2023. Large language models are zero-shot time series forecasters. In *Thirty-seventh Conference on Neural Information Processing Systems*.

Siyuan Guo, Cheng Deng, Ying Wen, Hechang Chen, Yi Chang, and Jun Wang. 2024. Ds-agent: Automated data science by empowering large language models with case-based reasoning. *arXiv preprint arXiv:2402.17453*.

Stefan Hegselmann, Alejandro Buendia, Hunter Lang, Monica Agrawal, Xiaoyi Jiang, and David Sontag. 2023. Tabllm: Few-shot classification of tabular data with large language models. In *International Conference on Artificial Intelligence and Statistics*, pages 5549–5581. PMLR.

Sirui Hong, Yizhang Lin, Bang Liu, Bangbang Liu, Binhao Wu, Ceyao Zhang, Chenxing Wei, Danyang Li, Jiaqi Chen, Jiayi Zhang, and 1 others. 2024. Data interpreter: An llm agent for data science. *arXiv preprint arXiv:2402.18679*.

Edward J Hu, yelong shen, Phillip Wallis, Zeyuan Allen-Zhu, Yuanzhi Li, Shean Wang, Lu Wang, and Weizhu Chen. 2022. LoRA: Low-rank adaptation of large language models. In *International Conference on Learning Representations*.

Jinhao Jiang, Kun Zhou, Zican Dong, Keming Ye, Xin Zhao, and Ji-Rong Wen. 2023. StructGPT: A general framework for large language model to reason over structured data. In *Proceedings of the 2023 Conference on Empirical Methods in Natural Language Processing*, pages 9237–9251, Singapore. Association for Computational Linguistics.

Pengcheng Jiang, Cao Xiao, Minhao Jiang, Parminder Bhatia, Taha Kass-Hout, Jimeng Sun, and Jiawei Han. 2025. Reasoning-enhanced healthcare predictions with knowledge graph community retrieval. In *The Thirteenth International Conference on Learning Representations*.

Ming Jin, Shiyu Wang, Lintao Ma, Zhixuan Chu, James Y. Zhang, Xiaoming Shi, Pin-Yu Chen, Yuxuan Liang, Yuan-Fang Li, Shirui Pan, and Qingsong Wen. 2024. Time-LLM: Time series forecasting by reprogramming large language models. In *The Twelfth International Conference on Learning Representations*.

Yubin Kim, Xuhai Xu, Daniel McDuff, Cynthia Breazeal, and Hae Won Park. 2024. Health-llm: Large language models for health prediction via wearable sensor data. In *Proceedings of the fifth Conference on Health, Inference, and Learning*, volume 248 of *Proceedings of Machine Learning Research*, pages 522–539. PMLR.

Sunjun Kweon, Junu Kim, Jiyoun Kim, Sujeong Im, Eunbyeol Cho, Seongsu Bae, Jungwoo Oh, Gyubok Lee, Jong Hak Moon, Seng Chan You, Seungjin Baek, Chang Hoon Han, Yoon Bin Jung, Yohan Jo, and Edward Choi. 2024. Publicly shareable clinical large language model built on synthetic clinical notes. In *Findings of the Association for Computational Linguistics: ACL 2024*, pages 5148–5168, Bangkok, Thailand. Association for Computational Linguistics.

Sina Labbaf, Mahyar Abbasian, Brenda Nguyen, Matthew Lucero, Maryam Sabah Ahmed, Asal Yunusova, Alexander Rivera, Ramesh Jain, Jessica L Borelli, Nikil Dutt, and 1 others. 2024. Physiological and emotional assessment of college students using wearable and mobile devices during the 2020 covid-19 lockdown: an intensive, longitudinal dataset. *Data in Brief*, 54:110228.

Patrick Lewis, Ethan Perez, Aleksandra Piktus, Fabio Petroni, Vladimir Karpukhin, Naman Goyal, Heinrich Küttler, Mike Lewis, Wen-tau Yih, Tim Rocktäschel, Sebastian Riedel, and Douwe Kiela. 2020. Retrieval-augmented generation for knowledge-intensive nlp tasks. In *Advances in Neural Information Processing Systems*, volume 33, pages 9459–9474. Curran Associates, Inc.

Yen-Ting Lin and Yun-Nung Chen. 2023. Llm-eval: Unified multi-dimensional automatic evaluation for open-domain conversations with large language models. *arXiv preprint arXiv:2305.13711*.

Nelson F. Liu, Kevin Lin, John Hewitt, Ashwin Paranjape, Michele Bevilacqua, Fabio Petroni, and Percy Liang. 2024. Lost in the middle: How language models use long contexts. *Transactions of the Association for Computational Linguistics*, 12:157–173.

Sicen Liu, Xiaolong Wang, Yongshuai Hou, Ge Li, Hui Wang, Hui Xu, Yang Xiang, and Buzhou Tang. 2022. Multimodal data matters: language model pre-training over structured and unstructured electronic health records. *IEEE Journal of Biomedical and Health Informatics*, 27(1):504–514.

Xin Liu, Daniel McDuff, Geza Kovacs, Isaac Galatzer-Levy, Jacob Sunshine, Jiening Zhan, Ming-Zher Poh, Shun Liao, Paolo Di Achille, and Shwetak Patel. 2023. Large language models are few-shot health learners. *arXiv preprint arXiv:2305.15525*.

Pingchuan Ma, Rui Ding, Shuai Wang, Shi Han, and Dongmei Zhang. 2023. InsightPilot: An LLM-empowered automated data exploration system. In *Proceedings of the 2023 Conference on Empirical*

Methods in Natural Language Processing: System Demonstrations, Singapore. Association for Computational Linguistics, url =.

Mike A Merrill, Akshay Paruchuri, Naghmeh Rezaei, Geza Kovacs, Javier Perez, Yun Liu, Erik Schenck, Nova Hammerquist, Jake Sunshine, Shyam Tailor, and 1 others. 2024. Transforming wearable data into health insights using large language model agents. *arXiv preprint arXiv:2406.06464*.

Shentong Mo, Russ Salakhutdinov, Louis-Philippe Morency, and Paul Pu Liang. 2024. Iot-lm: Large multisensory language models for the internet of things. *arXiv preprint arXiv:2407.09801*.

Maya Rotmensch, Yoni Halpern, Abdulhakim Tlimat, Steven Horng, and David Sontag. 2017. Learning a health knowledge graph from electronic medical records. *Scientific reports*, 7(1):5994.

Khaled Saab, Tao Tu, Wei-Hung Weng, Ryutaro Tanno, David Stutz, Ellery Wulczyn, Fan Zhang, Tim Strother, Chunjong Park, Elahe Vedadi, Juanma Zambrano Chaves, Szu-Yeu Hu, Mike Schaekermann, Aishwarya Kamath, Yong Cheng, David G. T. Barrett, Cathy Cheung, Basil Mustafa, Anil Palepu, and 48 others. 2024. Capabilities of gemini models in medicine. *Preprint*, arXiv:2404.18416.

Jon Saad-Falcon, Omar Khattab, Christopher Potts, and Matei Zaharia. 2024. ARES: An automated evaluation framework for retrieval-augmented generation systems. In *Proceedings of the 2024 Conference of the North American Chapter of the Association for Computational Linguistics: Human Language Technologies (Volume 1: Long Papers)*, pages 338–354, Mexico City, Mexico. Association for Computational Linguistics.

Asif Salekin, Jeremy W Eberle, Jeffrey J Glenn, Bethany A Teachman, and John A Stankovic. 2018. A weakly supervised learning framework for detecting social anxiety and depression. *Proceedings of the ACM on interactive, mobile, wearable and ubiquitous technologies*, 2(2):1–26.

Juliane R Sempionatto, Victor Ruiz-Valdepenas Montiel, Eva Vargas, Hazhir Teymourian, and Joseph Wang. 2021. Wearable and mobile sensors for personalized nutrition. *ACS sensors*, 6(5):1745–1760.

Junyuan Shang, Cao Xiao, Tengfei Ma, Hongyan Li, and Jimeng Sun. 2019. Gamenet: Graph augmented memory networks for recommending medication combination. In *proceedings of the AAAI Conference on Artificial Intelligence*, volume 33, pages 1126–1133.

Wenqi Shi, Ran Xu, Yuchen Zhuang, Yue Yu, Jieyu Zhang, Hang Wu, Yuanda Zhu, Joyce C. Ho, Carl Yang, and May Dongmei Wang. 2024. EHRAgent: Code empowers large language models for few-shot complex tabular reasoning on electronic health records. In *Proceedings of the 2024 Conference on Empirical Methods in Natural Language Processing*, pages 22315–22339, Miami, Florida, USA. Association for Computational Linguistics.

Karan Singhal, Shekoofeh Azizi, Tao Tu, S Sara Mahdavi, Jason Wei, Hyung Won Chung, Nathan Scales, Ajay Tanwani, Heather Cole-Lewis, Stephen Pfohl, and 1 others. 2023a. Large language models encode clinical knowledge. *Nature*, 620(7972):172–180.

Karan Singhal, Tao Tu, Juraj Gottweis, Rory Sayres, Ellery Wulczyn, Le Hou, Kevin Clark, Stephen Pfohl, Heather Cole-Lewis, Darlene Neal, and 1 others. 2023b. Towards expert-level medical question answering with large language models. *arXiv preprint arXiv:2305.09617*.

Andrea Sottana, Bin Liang, Kai Zou, and Zheng Yuan. 2023. Evaluation metrics in the era of GPT-4: Reliably evaluating large language models on sequence to sequence tasks. In *Proceedings of the 2023 Conference on Empirical Methods in Natural Language Processing*, pages 8776–8788, Singapore. Association for Computational Linguistics.

Konstantin R Strömel, Stanislas Henry, Tim Johansson, Jasmin Niess, and Paweł W Woźniak. 2024. Narrating fitness: Leveraging large language models for reflective fitness tracker data interpretation. In *Proceedings of the CHI Conference on Human Factors in Computing Systems*, pages 1–16.

Haitian Sun, Bhuwan Dhingra, Manzil Zaheer, Kathryn Mazaitis, Ruslan Salakhutdinov, and William Cohen. 2018. Open domain question answering using early fusion of knowledge bases and text. In *Proceedings of the 2018 Conference on Empirical Methods in Natural Language Processing*, pages 4231–4242, Brussels, Belgium. Association for Computational Linguistics.

Xiangru Tang, Anni Zou, Zhuosheng Zhang, Ziming Li, Yilun Zhao, Xingyao Zhang, Arman Cohan, and Mark Gerstein. 2024. MedAgents: Large language models as collaborators for zero-shot medical reasoning. In *Findings of the Association for Computational Linguistics: ACL 2024*, pages 599–621, Bangkok, Thailand. Association for Computational Linguistics.

Ali Tazarv, Sina Labbaf, Stephanie M Reich, Nikil Dutt, Amir M Rahmani, and Marco Levorato. 2021. Personalized stress monitoring using wearable sensors in everyday settings. In *2021 43rd Annual International Conference of the IEEE Engineering in Medicine & Biology Society (EMBC)*, pages 7332–7335. IEEE.

Vajira Thambawita, Steven Alexander Hicks, Hanna Borgli, Håkon Kvale Stensland, Debesh Jha, Martin Kristoffer Svensen, Svein-Arne Pettersen, Dag Johansen, Håvard Dagenborg Johansen, Susann Dahl Pettersen, and 1 others. 2020. Pmdata: a sports logging dataset. In *Proceedings of the 11th ACM Multimedia Systems Conference*, pages 231–236.

Romal Thoppilan, Daniel De Freitas, Jamie Hall, Noam Shazeer, Apoorv Kulshreshtha, Heng-Tze Cheng, Alicia Jin, Taylor Bos, Leslie Baker, Yu Du, and 1 others. 2022. Lamda: Language models for dialog applications. *arXiv preprint arXiv:2201.08239*.

Augustin Toma, Patrick R Lawler, Jimmy Ba, Rahul G Krishnan, Barry B Rubin, and Bo Wang. 2023. Clinical camel: An open expert-level medical language model with dialogue-based knowledge encoding. *arXiv preprint arXiv:2305.12031*.

Tao Tu, Anil Palepu, Mike Schaekermann, Khaled Saab, Jan Freyberg, Ryutaro Tanno, Amy Wang, Brenna Li, Mohamed Amin, Nenad Tomasev, and 1 others. 2024. Towards conversational diagnostic ai. *arXiv preprint arXiv:2401.05654*.

Gideon Vos, Kelly Trinh, Zoltan Sarnyai, and Mostafa Rahimi Azghadi. 2023. Ensemble machine learning model trained on a new synthesized dataset generalizes well for stress prediction using wearable devices. *Journal of Biomedical Informatics*, 148:104556.

Xuhai Xu, Han Zhang, Yasaman Sefidgar, Yiyi Ren, Xin Liu, Woosuk Seo, Jennifer Brown, Kevin Kuehn, Mike Merrill, Paula Nurius, and 1 others. 2022. Globem dataset: multi-year datasets for longitudinal human behavior modeling generalization. *Advances in neural information processing systems*, 35:24655–24692.

Xi Yang, Aokun Chen, Nima PourNejatian, Hoo Chang Shin, Kaleb E Smith, Christopher Parisien, Colin Compas, Cheryl Martin, Anthony B Costa, Mona G Flores, and 1 others. 2022. A large language model for electronic health records. *NPJ digital medicine*, 5(1):194.

Sofia Yfantidou, Christina Karagianni, Stefanos Efstathiou, Athena Vakali, Joao Palotti, Dimitrios Panteleimon Giakatos, Thomas Marchioro, Andrei Kazlouski, Elena Ferrari, and Šarūnas Girdzijauskas. 2022. Lifesnaps, a 4-month multi-modal dataset capturing unobtrusive snapshots of our lives in the wild. *Scientific Data*, 9(1):663.

Lianmin Zheng, Wei-Lin Chiang, Ying Sheng, Siyuan Zhuang, Zhanghao Wu, Yonghao Zhuang, Zi Lin, Zhuohan Li, Dacheng Li, Eric Xing, and 1 others. 2023. Judging llm-as-a-judge with mt-bench and chatbot arena. *Advances in Neural Information Processing Systems*, 36:46595–46623.

Tian Zhou, Ziqing Ma, Qingsong Wen, Xue Wang, Liang Sun, and Rong Jin. 2022. Fedformer: Frequency enhanced decomposed transformer for long-term series forecasting. In *International conference on machine learning*, pages 27268–27286. PMLR.

A Dataset and Queryset Stats

A.1 Dataset

IFH Affect (Labbaf et al., 2024): A longitudinal dataset collected from 21 university students before, during, and after the COVID-19 lockdown in Southern California. Data was gathered over an average of 7.8 months via a Samsung Galaxy Watch, Oura Ring, the Personicle lifelogging app, and ecological momentary assessments (EMA). It includes raw sensor data (PPG, IMU), processed physiological measures (heart rate, sleep, activity), and extensive self-reported surveys on mood, mental health (BDI-II, GAD-7), and social factors, providing insights into lifestyle and emotional adjustment during major world events.

PMData (Thambawita et al., 2020): This dataset comprises 16 participants (12 men, 3 women, avg. age 34) monitored over 5 months. It combines objective biometrics from a Fitbit Versa 2 smartwatch with subjective self-reports collected via Google Forms (demographics, diet) and a dedicated sports logging app (PMSys) for metrics such as fatigue, mood, and stress, facilitating a link between physical activity and personal well-being.

LifeSnaps (Yfantidou et al., 2022): A comprehensive, multi-modal dataset from 71 participants (42 male, 29 female) collected over more than 4 months. It integrates automatically synced data from a Fitbit Sense (sleep, heart rate, stress), ecological momentary assessments (EMA) on context and mood via the SEMA3 platform, and validated surveys on demographics and health, supporting research into daily life and behavior.

Globem (Xu et al., 2022): A large-scale, multi-year dataset encompassing 705 user-years of data from 497 diverse participants. It was collected using the AWARE framework on mobile phones, Fitbit wearables (Flex2 and Inspire 2), and ecological momentary assessments (EMA). The dataset's scale and diversity support the study of long-term behavioral trends across a varied population.

A.2 Queryset

Table 6: Statistics of query sets

Dataset	#Queries (Exp-G)	#Queries (Exp-L)	Total #Queries (Exp-Main)
Globem	250	250	1961
IFH Affect	250	250	2921
Lifesnap	250	250	2972
Pmdata	250	250	2487
Total	1000	1000	10341

Table 7: Query counts per query time period

Query Period	1	7	14	30	all
Main Experiment					
Globem	824	223	250	416	248
IFH Affect	1028	373	468	763	289
Lifesnap	1117	433	366	748	308
Pmdata	876	371	362	628	248
Total	3845	1400	1446	2555	1093
Experiment-G					
Globem	100	37	32	81	
IFH Affect	79	34	43	94	
Lifesnap	88	31	37	94	
Pmdata	95	36	41	78	
Total	362	138	153	347	
Experiment-L					
Globem	114	32	36	68	
IFH Affect	87	38	53	72	
Lifesnap	97	50	36	67	
Pmdata	87	47	37	79	
Total	385	167	162	286	

Table 8: Query counts per abnormal level

Abnormal Level	Low	Medium	High	Other
Main Experiment				
Globem	431	431	442	657
IFH Affect	722	722	734	743
Lifesnap	712	712	729	819
Pmdata	601	601	603	680
Total	2466	2466	2508	2899
Experiment-G				
Globem	26	153	153	
IFH Affect	25	124	184	
Lifesnap	20	125	188	
Pmdata	9	120	204	
Total	81	522	729	
Experiment-L				
Globem	14	108	128	
IFH Affect	31	112	107	
Lifesnap	30	94	126	
Pmdata	20	107	123	
Total	95	421	484	

Table 9: Query counts per query type

	General Knowledge	Data Retrieval	Trend Analysis	Comparative Insight	Anomaly Detection	Actionable Advice	Exploratory Analysis	Metric Relationships	Contextual Queries
Main experiment									
Globem	104	531	219	196	199	125	387	147	53
IFH Affect	164	749	348	330	305	256	569	141	59
Lifesnap	188	800	335	315	307	254	573	143	57
Pmdata	126	654	287	265	263	188	504	128	70
Total	582	2734	1189	1106	1074	823	2033	559	239
Experiment-G									
Globem	0	1	38	49	50	24	88		
IFH Affect	2	10	18	45	49	24	102		
Lifesnap	2	2	21	39	51	35	100		
Pmdata	0	0	22	31	51	26	120		
Total	4	13	99	164	201	109	410		
Experiment-L									
Globem	1	9	14	51	63	18	94		
IFH Affect	9	15	8	51	56	22	89		
Lifesnap	13	13	16	39	50	22	97		
Pmdata	4	11	12	47	62	20	94		
Total	27	48	50	188	231	82	374		

B Implementation Details

B.1 Evaluation Metrics

Inspired from foundational concepts defined from prior work (Abbasian et al., 2024), we selected *Sensibility, Specificity, Interestingness (SSI), Groundedness, Personalization, Conciseness,* and *Safety* to formulate our own metrics:

Table 10: Evaluation dimensions of response quality.

Dimension	Description
Insightfulness	Similar to *Interestingness* in *SSI* (Thoppilan et al., 2022). Captures whether incorporating high-quality, context-aware information leads to more insightful responses.
Relevance	Derived from *Specificity* and *Sensibility* in *SSI*. Assesses whether the system retrieves highly relevant content tailored to the user's context.
Groundedness	Evaluates whether responses are supported by factual or retrievable content.
Personalization	Measures how accurately responses reflect the user's specific data and context.
Clarity	Related to *Conciseness*. Judges whether responses are clear, and accessible, even for complex queries.
Safety & Security	Ensures responses avoid unsafe, harmful, or misleading content.
Overall Quality	A holistic assessment combining the above dimensions to capture the overall usefulness and reliability of responses.

B.2 Participant Selection and Query Generation Details

Participant Selection

For a given dataset $\mathcal{D}$, we selected a subset of subjects $\mathcal{S}_{\text{sel}} \subset \mathcal{S}$. The selection was based on the following criteria to ensure a diverse and representative sample:

Missing Data Percentage: The percentage of missing data for a subject s is calculated across all metrics $m \in \mathcal{M}^{\mathcal{D}}$ as:

$\text{MD}_s = \frac{1}{|\mathcal{M}^{\mathcal{D}}|} \sum_{m \in \mathcal{M}^{\mathcal{D}}} \frac{|\{t \in \mathcal{T}_s : v_{s,m,t} = \emptyset\}|}{|\mathcal{T}_s|}$, where $\mathcal{M}^{\mathcal{D}}$ is the set of all measured metrics, $\mathcal{T}_s$ is the set of all timestamps for participant s, and $v_{s,m,t}$ is the value of metric m at time t.

Valid Period Length: The length of a participant's data collection period is defined as: $\text{VL}_s = \max(\mathcal{T}_s) - \min(\mathcal{T}_s)$

Data Variability and Interdependence:

- *Coefficient of Variation*: The overall variability of a participant's data across all metrics: $\text{CV}_s = \sum_{m \in \mathcal{M}_{\mathcal{D}}} \frac{\sigma_{s,m}}{\mu_{s,m}}$, where $\sigma_{s,m}$ and $\mu_{s,m}$ are the standard deviation and mean, respectively, of metric m for subject s.

- *Pairwise Mutual Information*: The total pairwise mutual information between all metrics, quantifying their statistical dependencies: $\text{MI}_p = \sum_{\substack{(m_i,m_j) \in \mathcal{M}^{\mathcal{D}2} \\ i<j}} I(m_i; m_j)$

Participants were first selected based on high data completeness and recording duration. We then applied stratified sampling across deciles of data variability, ensuring that the final cohort represents a wide range of physiological dynamics and data conditions.

Then, for each selected participant, we sample specific timestamps and periods of interest for various metrics. This sampled data forms the foundational evidence used to construct data-driven queries. The query generation process is divided into two branches: single-metric and multi-metric queries.

Query Generation

Single Metric Query For each participant $s \in \mathcal{S}_{\text{sel}}$ and each metric $m \in \mathcal{M}^{\mathcal{D}}$, we analyze the data over a set of predefined temporal windows $\mathcal{K} = \{1\text{ day}, 7\text{ days}, 14\text{ days}, 30\text{ days}, \text{all time}\}$. For a given window size $k \in \mathcal{K}$:

- *numeric metrics*: For metric m, we compute the abnormal level by computing the rolling average of the absolute Z-scores of temporal window k: $\zeta_{s,m,t} = \frac{1}{k}\sum_{i=0}^{k-1}\left|\frac{v_{s,m,t-i}-\mu_{s,m}}{\sigma_{s,m}}\right|$. We sample timestamps t where $\zeta_{s,m,t}$ falls into one of three anomaly levels: *low* (bottom 33%), *medium* (34–66%), or *high* (top 33%). Additionally, we sample timestamps t_{missing} where the original data point is missing ($v_{s,m,t} = \emptyset$).
- *non-numeric metrics (e.g., text)*: We randomly select a timestamp t where a valid entry exists ($v_{s,m,t} \neq \emptyset$).

The resulting input tuple for generating a single-metric query is

$$\mathcal{I}^{\text{single}} = \big(\text{metric } m,\ \text{timestamp } t,\ \text{temporal window } k,\ \text{abnormal levels } \zeta_{s,m,t,k}\big)$$

Multi-Metric Query For each participant $s \in \mathcal{S}_{\text{sel}}$, multi-metric queries are generated as follows. We first randomly select a subset of metrics $\mathcal{M}_{\text{sel}} \subset \mathcal{M}^{\mathcal{D}}$ with $|\mathcal{M}_{\text{sel}}| \in \{2, 3\}$. Next, we identify a timestamp t at which all selected metrics have valid data, i.e., $\forall m \in \mathcal{M}_{\text{sel}},\ v_{s,m,t} \neq \emptyset$. We then randomly choose a temporal window $k \in \mathcal{K}$.

The resulting input tuple for generating a multi-metric query is

$$\mathcal{I}^{\text{multiple}} = \big(\text{selected metric } \mathcal{M}_{\text{sel}},\ \text{timestamp } t,\ \text{temporal window } k,\ \text{abnormal levels } \zeta_{s,\mathcal{M}_{\text{sel}},t,k}\big).$$

Query Types We predefined a set of question categories, along with their openness ranges, for both single- and multi-metric queries, with additional details provided in Appendix Table 26. These categories span openness levels $\eta \in [0, 1]$, which quantify how open-ended or exploratory a query is. Queries with a high openness score invite a broad range of responses, often requiring exploration of multiple contributing factors. In contrast, low-openness queries tend to be more closed-ended, eliciting direct or binary answers with limited elaboration. Importantly, phrasing can shift a query's openness even if the intent remains similar. For instance: *"Do you think I am stressed?"* $\rightarrow$ low openness (binary yes/no response). *"I am feeling stressed, do you have an idea why?"* $\rightarrow$ high openness (encourages interpretation and reasoning).

The resulting query tuples are passed to a LLM via the QUERYGEN module (Appendix; Prompt 1, Prompt 2), which takes $[\mathcal{I}_1, \mathcal{I}_2, \ldots, \mathcal{I}_n]$ as input and generates the query set $\mathcal{Q}$.

B.3 Graph Construction

We provide contextual information to the LLM at every sub-stage of the graph construction process. Starting with a predefined list of metrics, we first collect relevant knowledge from trusted medical databases (e.g., UMLS) and web sources (via the Google Serper API). To ensure reliability, searches are limited to a set of verified domains.

Metric information is fed in batches to the LLM to generate the corresponding nodes. After node generation, we similarly collect knowledge for every pair of nodes to identify appropriate sources, and batched edge information is then used by the LLM to generate edges and assign weights.

During PKG construction, each candidate metric is compared against existing nodes. If it already exists, the node is updated; otherwise, a new node is created. Edges are then established between the new node and all existing nodes using the same batch-wise LLM procedure.

B.4 Graph Retrieval

Unless otherwise specified, we use DeepSeek-V3 with temperature set to 0.1 for response generation and LLM-based evaluation. When a query does not specify a relevant time window, we set the default window k^q to 7 days. The maximum number of related nodes retrieved per query is set to $\kappa = 5$, and the fusion coefficient is set to $\beta = 0.5$ to balance global and local contributions in the final edge weight.

For the cross-model robustness analysis, we use three LLMs as response generators and judges:

DeepSeek-V3, Qwen3-235B-A22B, and Gemma 4-26B-A4B. We first generate responses for each method using each generator model on the 1,000-query diagnostic subset. We then evaluate each generated response set with each judge model, resulting in a 3×3 generator–judge matrix. All cross-model runs use the same retrieval outputs and evaluation prompt format, isolating the effect of changing the generator and evaluator models.

The similarity function $\text{sim}(\cdot, \cdot)$ follows a standard embedding-based retrieval mechanism used in RAG frameworks and is computed via cosine similarity in the embedding space. Specifically, we compute embeddings of entity names with openAI's text-embedding-3-small, and compare them with embeddings of node names in the graph. Through experimentation, a threshold of $\delta = 0.85$ was found to reasonably balance node hit rate and retrieval consistency. Population-level and subject-specific relationships, R_x^{pop} and R_x^s, can be represented in different ways, such as correlation or mutual information. In our current setup, we adopt Spearman correlation because it requires less data to yield valid estimates.

In our current setup, we define

$$R_x^{\text{pop}} = [r_{x,y_1}^{\text{pop}},\ r_{x,y_2}^{\text{pop}},\ \ldots,\ r_{x,y_{|Y|}}^{\text{pop}}]^\top$$

as the Spearman correlations between historical data of x and each $y \in Y$ across the dataset, and

$$R_x^s = [r_{x,y_1}^s,\ r_{x,y_2}^s,\ \ldots,\ r_{x,y_{|Y|}}^s]^\top$$

as the correlations computed from user s's data. To stabilize the Gaussian modeling, we apply the Fisher z-transform:

$$z = \tanh^{-1}(r) = \frac{1}{2}\ln\left(\frac{1+r}{1-r}\right), \quad r = \tanh(z).$$

The covariance matrices V_x^{pop} and V_x^s encode the sampling variances on the z-scale (approximately $1/(n-3)$ for Spearman correlations) and are modulated by hyperparameters α^{pop} and α^{ind}, respectively. The prior covariance is set as $\Sigma_x^{\text{prior}} = V_x^{\text{pop}}$ and is not modulated. All covariance matrices are diagonal, and we enforce a minimum of 10 samples to compute a correlation. Finally, a sigmoid function is applied to both $\mathcal{W}^{\text{global}}$ and $\mathcal{W}^{\text{local}}$ to restrict values to $[0, 1]$, with steepness hyperparameters $\gamma^{\text{global}} = 0.9$ and $\gamma^{\text{local}} = 0.7$.

For Exp-G and Exp-L, which explore different versions of WAG, we focus only on nodes with numerical data and ignore non-numerical nodes. This ensures that all relationships include both population-level and subject-specific information, allowing evaluation of the full retrieval algorithm.

Fallback Strategy for Missing or Invalid Observations In practice, empirical relationships R may be missing or invalid (e.g., non-numerical nodes or insufficient data). To maintain robust edge weight estimation, we employ a sequential fallback strategy:

$$w_{x,y}^{\text{final}} \propto \begin{cases} \mu_{x,y}^s, & \text{if } r_{x,y}^s \text{ is valid,} \\ \mu_{x,y}^{\text{pop}}, & \text{if } r_{x,y}^s \text{ is missing or invalid,} \\ w_{x,y}^{\text{prior}}, & \text{if both are unavailable.} \end{cases}$$

This ensures that w^{global} defaults sequentially from subject-specific to population-informed to prior weights, maintaining robustness and interpretability even with incomplete data.

Determination of Hyperparameters α^{pop} and α^{ind} As shown in Figure 3 and 4 , the optimal population regularization parameter α^{pop} was determined using a data-driven approach based on Kendall Tau similarity curves. Specifically, we compute two curves that quantify different aspects of ranking alignment:

- $\tau(\boldsymbol{\mu}^{\text{prior}}, \boldsymbol{\mu}^{\text{pop}})$ measures the preservation of the original prior ranking under increasing regularization strength.
- $\tau(R^{\text{pop}}, \boldsymbol{\mu}^{\text{pop}})$ quantifies the alignment between the regularized population posterior and observed population statistics.

The intersection of these curves identifies the value of α^{pop} where the regularized posterior achieves an optimal balance between faithfulness to the prior expertise and consistency with population-level preferences, avoiding both overfitting and excessive dilution of population information.

Similarly, the individual regularization parameter α^{ind} is determined by analyzing the intersection of Kendall Tau similarity curves capturing individual-level alignment:

- $\tau(\boldsymbol{\mu}^{\text{pop}}, \boldsymbol{\mu}^{\boldsymbol{s}})$ measures the preservation of the population posterior ranking under increasing individual regularization strength.

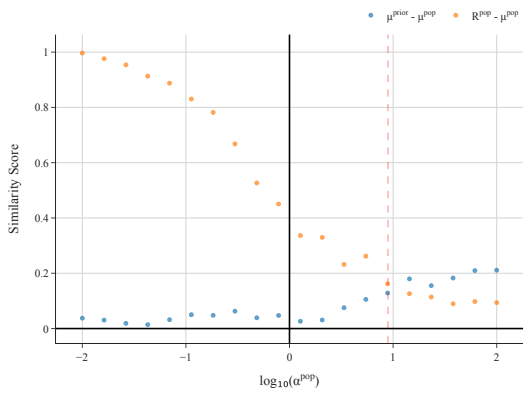

Figure 3: Kendall Tau similarity scores as a function of population regularization strength (α^{pop}).

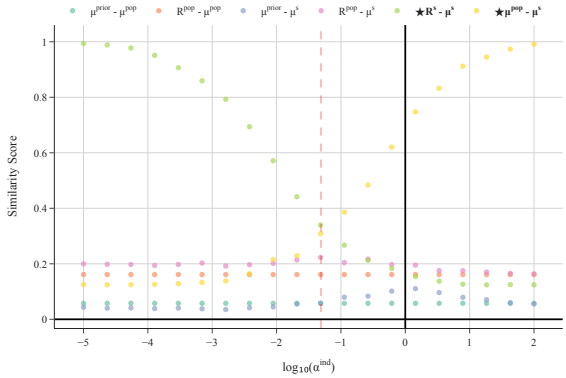

Figure 4: Kendall Tau similarity measures as functions of individual regularization strength (α^{ind}).

- $\tau(R^s, \boldsymbol{\mu}^{\boldsymbol{s}})$ quantifies the alignment between the regularized individual posterior and empirical individual statistics.

Additional curves, such as $\tau(\boldsymbol{\mu}^{\text{prior}}, \boldsymbol{\mu}^{\text{ind}})$, $\tau(R^{\text{pop}}, \boldsymbol{\mu}^{\text{ind}})$, and $\tau(\boldsymbol{\mu}^{\text{pop}}, \boldsymbol{\mu}^{\boldsymbol{s}})$, provide complementary insights into prior-individual and two-stage posterior alignment. The intersection points in these analyses identify the optimal α^{ind}, balancing individual-specific data with population-informed priors.

C Illustrative Example of a Single-Metric Query Scenario

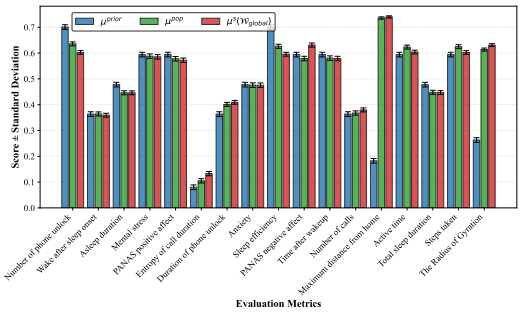

Figure 5: Visualization of hierarchical Bayesian modeling (HBM) updates for all nodes related to the metric *"Circadian rhythm patterns"*. $\boldsymbol{\mu}^{\text{prior}}$ denotes the prior, $\boldsymbol{\mu}^{\text{pop}}$ denotes the posterior after population data update, and $\boldsymbol{\mu}^{\boldsymbol{s}}(\mathcal{W}^{\text{global}})$ denotes the final posterior after incorporating individual-specific data.

Rank \Weighting by	$\boldsymbol{\mu}^{prior}$	$\boldsymbol{\mu}^{pop}$	$\boldsymbol{\mu}^{s}(\mathcal{W}^{global})$
1	Number of phone unlock (0.70)	Maximum distance from home (0.74)	Maximum distance from home (0.74)
2	Sleep efficiency (0.70)	Number of phone unlock (0.64)	PANAS negative affect (0.63)
3	Mental stress (0.59)	Sleep efficiency (0.63)	The Radius of Gyration (0.63)
4	PANAS positive affect (0.59)	Steps taken (0.62)	Active time (0.60)
5	Steps taken (0.59)	Active time (0.62)	Number of phone unlock (0.60)
6	PANAS negative affect (0.59)	The Radius of Gyration (0.61)	Steps taken (0.60)
7	Time after wakeup (0.59)	Mental stress (0.59)	Sleep efficiency (0.60)
8	Active time (0.59)	Time after wakeup (0.58)	Mental stress (0.59)
9	Asleep duration (0.48)	PANAS negative affect (0.58)	Time after wakeup (0.58)
10	Anxiety (0.48)	PANAS positive affect (0.58)	PANAS positive affect (0.57)
11	Total sleep duration (0.48)	Anxiety (0.48)	Anxiety (0.48)
12	Duration of phone unlock (0.36)	Total sleep duration (0.45)	Total sleep duration (0.45)
13	Number of calls (0.36)	Asleep duration (0.45)	Asleep duration (0.45)
14	Wake after sleep onset (0.36)	Duration of phone unlock (0.40)	Duration of phone unlock (0.41)
15	The Radius of Gyration (0.26)	Number of calls (0.37)	Number of calls (0.38)
16	Maximum distance from home (0.18)	Wake after sleep onset (0.36)	Wake after sleep onset (0.36)
17	Entropy of call duration (0.08)	Entropy of call duration (0.11)	Entropy of call duration (0.13)

Figure 6: Ranking of nodes related to *"Circadian rhythm patterns"* based on different HBM weight stages. Nodes selected for retrieval are highlighted in blue.

We illustrate a single-metric query scenario using a simulated subject from the Globem dataset. Suppose the subject issues the query:

> *"What factors might be causing the significant deviations in my circadian rhythm patterns over the past 30 days?"*

The query is processed via $QueryParse$, yielding:

- Time granularity $k^q = 30$ days,
- Detected metric $\mathcal{M}^q = \{$"Circadian rhythm patterns"$\}$,
- Openness score $\eta^q = 0.8$,
- Internal reference timestamp t^q.

Given a predefined maximum number of related nodes $\kappa = 5$, the number of nodes retrieved is computed as: #retrieved nodes $= \eta^q \cdot \kappa = 0.8 \times 5 = 4$.

The corresponding edge weights are obtained from the subject's personal knowledge graph (PKG), combining both population-level statistics from Globem and personal data. These weights are then passed through our retrieval algorithm. Figure 5 visualizes the changes of edge weights as they are updated through the hierarchical Bayesian modeling process, showing how information flows from the prior distribution to the population-informed posterior and finally to the final posterior. Figure 6 presents the ranking results derived from these weights, demonstrating that the system retrieves different related nodes depending on the weighting mechanism.

Additionally, Figure 7 shows the distribution of various edge weights across our entire query set.

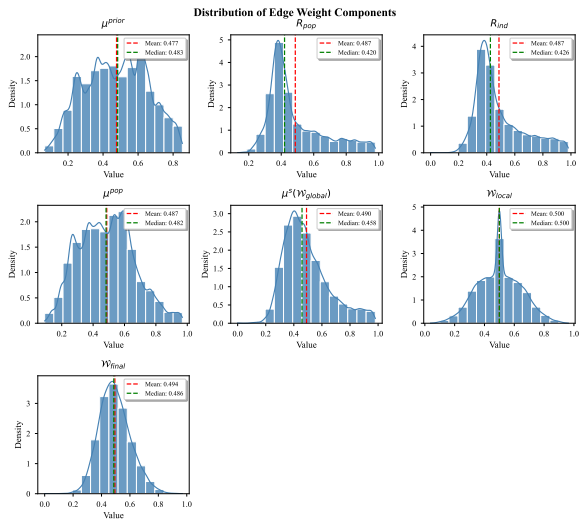

Figure 7: Distributions of different edge weight components in the personal knowledge graph. The seven subplots display: (a) prior weights ($\boldsymbol{\mu}^{\text{prior}}$), representing the initial LLM-assigned weight; (b) empirical relationships from the population (R^{pop}), representing correlations observed across all subjects; (c) empirical relationships from the individual (R^s), representing correlations computed from the subject's personal data; (d) posterior after population data update ($\boldsymbol{\mu}^{\text{pop}}$); (e) posterior after incorporating individual-specific data ($\boldsymbol{\mu}^{\boldsymbol{s}}(\mathcal{W}^{\text{global}})$); (f) local weights ($\mathcal{W}^{\text{local}}$); (g) final weights ($\mathcal{W}^{\text{final}}$), obtained via Eq. 1. Mean (red) and median (green) values are marked for reference.

D Failure cases

We further inspect cases where WAG is not ranked first. The clearest boundary conditions are direct lookup or aggregation queries, missing or sparse primary evidence, and open-ended queries where retrieved neighboring nodes are plausible but only

weakly supported by the user's data. For direct computation questions, such as asking for an average value over a short window, the primary wearable sequence is often sufficient; additional graph context can increase verbosity without improving the computation. When the primary signal is missing or sparsely observed, related nodes cannot compensate for the lack of direct evidence and may introduce additional missing context. Finally, in some exploratory cases, WAG retrieves semantically relevant nodes but the generator may over-interpret weak correlations as explanatory factors.

E Implications and Design Insights

The implications of WAG extend beyond enhancing data-driven reasoning. By design, WAG enables both users and prescribing healthcare professionals to contribute personalized information to the knowledge graph. For instance, a clinician may define individualized thresholds for blood pressure, while a user might incorporate contextual interpretations of stress levels based on lifestyle factors or recent events. This personalization improves the system's adaptability to individual variation in health interpretation and reasoning.

Moreover, through interaction with an LLM orchestrator, the personal knowledge graph can be continuously updated with minimal effort, reducing the burden of manual curation. This design highlights the potential of wearable knowledge graphs as a flexible interface between human expertise, lived experience, and large language models, enabling more contextually grounded and interpretable outputs without requiring changes to the underlying LLM architecture.

F Additional Results

Table 11: Bootstrap confidence intervals for the main and diagnostic experiments. We report mean rank and win rate with 95% confidence intervals computed over query IDs.

Experiment	Method	Rank ↓ Mean [95% CI]	Win Rate (%) ↑ Mean [95% CI]
Main	Base	2.62 [2.61, 2.63]	5.9 [5.5, 6.4]
	RAG	1.98 [1.97, 1.99]	23.7 [22.9, 24.6]
	WAG	**1.41 [1.39, 1.42]**	**70.4 [69.5, 71.2]**
Diagnostic	Base	4.12 [4.08, 4.16]	3.9 [3.3, 4.5]
	RAG	3.72 [3.68, 3.76]	5.0 [4.4, 5.8]
	StaticGraph	2.57 [2.53, 2.60]	19.2 [18.0, 20.4]
	WAG	**2.17 [2.13, 2.21]**	**38.2 [36.4, 39.9]**
	FullContext	2.43 [2.38, 2.48]	33.7 [32.0, 35.4]

Table 12: Cross-model robustness across generator–judge combinations.

Generator	Judge	Base		RAG		StaticGraph		WAG		FullContext	
		Mean	Win Rate	Mean	Win Rate	Mean	Win Rate	Mean	Win Rate	Mean	Win Rate
DeepSeek	DeepSeek	4.06	0.02	3.77	0.05	2.47	0.24	**2.04**	**0.47**	2.65	0.22
DeepSeek	Gemma	4.12	0.03	3.87	0.03	2.48	0.23	**2.09**	**0.41**	2.48	0.30
DeepSeek	Qwen	4.11	0.03	3.79	0.04	2.42	0.25	**2.06**	**0.43**	2.62	0.25
Gemma	DeepSeek	3.90	0.07	3.56	0.08	2.73	0.18	**2.34**	0.34	2.45	**0.34**
Gemma	Gemma	3.93	0.07	3.68	0.07	2.72	0.16	2.47	0.29	**2.25**	**0.41**
Gemma	Qwen	3.91	0.09	3.54	0.08	2.73	0.17	2.44	0.31	**2.38**	**0.35**
Qwen	DeepSeek	4.31	0.02	3.66	0.04	2.56	0.18	**2.03**	**0.43**	2.43	0.34
Qwen	Gemma	4.39	0.01	3.88	0.02	2.46	0.17	**2.04**	0.37	2.27	**0.43**
Qwen	Qwen	4.32	0.02	3.74	0.04	2.54	0.16	**2.02**	**0.39**	2.38	0.39
Average	–	4.12	0.04	3.72	0.05	2.57	0.19	**2.17**	**0.38**	2.43	0.34

Table 13: Main experiment - Comparison of our method with baselines across all query types.

		Rank							Overall
Query Type	Method	Insight	Relevance	Grounded	Personal	Clarity	Safety	Overall	Win Rate
General Knowledge	Base	2.37	2.37	2.29	2.31	2.23	1.00	2.37	0.18
	Rag	2.09	2.09	2.10	2.12	1.98	1.00	2.09	0.21
	WAG	**1.54**	**1.54**	**1.58**	**1.56**	**1.73**	1.00	**1.54**	**0.60**
Data Retrieval	Base	2.68	2.66	2.43	2.63	2.35	1.00	2.68	0.08
	Rag	1.70	1.71	1.76	1.72	**1.72**	1.00	1.70	0.41
	WAG	**1.62**	**1.63**	**1.67**	**1.64**	1.77	1.00	**1.62**	**0.51**
Trend Analysis	Base	2.63	2.62	2.52	2.62	2.32	1.00	2.63	0.03
	Rag	2.02	2.03	2.07	2.03	1.90	1.00	2.02	0.22
	WAG	**1.35**	**1.35**	**1.40**	**1.35**	**1.73**	1.00	**1.35**	**0.75**
Comparative Insight	Base	2.67	2.66	2.44	2.65	2.24	1.00	2.67	0.04
	Rag	2.05	2.06	2.14	2.07	1.93	1.00	2.05	0.15
	WAG	**1.28**	**1.28**	**1.40**	**1.28**	**1.76**	1.00	**1.28**	**0.80**
Anomaly Detection	Base	2.70	2.70	2.51	2.68	2.22	1.00	2.70	0.01
	Rag	2.18	2.18	2.25	2.19	1.91	1.00	2.18	0.07
	WAG	**1.12**	**1.12**	**1.21**	**1.12**	**1.78**	1.00	**1.12**	**0.92**
Actionable Advice	Base	2.43	2.43	2.38	2.43	2.14	1.00	2.43	0.09
	Rag	2.09	2.09	2.10	2.09	1.95	1.00	2.09	0.21
	WAG	**1.48**	**1.48**	**1.50**	**1.47**	**1.84**	1.00	**1.48**	**0.70**
Exploratory Analysis	Base	2.63	2.63	2.53	2.63	2.21	1.00	2.63	0.03
	Rag	2.11	2.11	2.15	2.11	1.88	1.00	2.11	0.14
	WAG	**1.26**	**1.26**	**1.32**	**1.26**	**1.85**	1.00	**1.26**	**0.83**
Metric Relationships	Base	2.55	2.55	2.43	2.52	2.36	1.00	2.55	0.09
	Rag	1.92	1.92	1.98	1.94	1.91	1.00	1.92	0.30
	WAG	**1.53**	**1.53**	**1.59**	**1.53**	**1.71**	1.00	**1.53**	**0.61**
Contextual Queries	Base	2.50	2.50	2.41	2.49	2.32	1.00	2.50	0.09
	Rag	2.00	2.00	2.05	2.01	1.92	1.00	2.00	0.24
	WAG	**1.49**	**1.50**	**1.53**	**1.50**	**1.75**	1.00	**1.49**	**0.67**

Table 14: Main experiment - Comparison of our method with baselines across all time periods.

		Rank							Overall
Time Period	Method	Insight	Relevance	Grounded	Personal	Clarity	Safety	Overall	Win Rate
1	Base	2.74	2.74	2.49	2.71	2.31	1.00	2.74	0.04
	Rag	1.91	1.91	1.98	1.92	1.80	1.00	1.91	0.24
	WAG	**1.35**	**1.36**	**1.44**	**1.36**	**1.74**	1.00	**1.35**	**0.72**
7	Base	2.65	2.63	2.49	2.62	2.26	1.00	2.65	0.04
	Rag	1.98	1.99	2.04	2.00	1.87	1.00	1.98	0.23
	WAG	**1.37**	**1.38**	**1.41**	**1.37**	**1.79**	1.00	**1.37**	**0.74**
14	Base	2.60	2.59	2.50	2.58	2.26	1.00	2.60	0.04
	Rag	2.00	2.00	2.04	2.01	**1.84**	1.00	2.00	0.24
	WAG	**1.40**	**1.40**	**1.44**	**1.40**	1.85	1.00	**1.40**	**0.72**
30	Base	2.50	2.50	2.42	2.49	2.23	1.00	2.50	0.08
	Rag	2.05	2.06	2.09	2.06	1.94	1.00	2.05	0.23
	WAG	**1.44**	**1.45**	**1.49**	**1.45**	**1.80**	1.00	**1.44**	**0.69**
all	Base	2.40	2.40	2.34	2.39	2.25	1.00	2.40	0.13
	Rag	2.03	2.03	2.04	2.03	1.94	1.00	2.03	0.27
	WAG	**1.57**	**1.57**	**1.60**	**1.57**	**1.77**	1.00	**1.57**	**0.60**

Table 15: Main experiment - Comparison of our method with baselines across all abnormal levels.

Abnormal level	Method	Insight	Relevance	Grounded	Personal	Clarity	Safety	Overall	Win Rate
low	Base	2.67	2.65	2.46	2.62	2.36	1.00	2.67	0.07
	Rag	1.82	1.83	1.87	1.84	1.77	1.00	1.82	0.33
	WAG	**1.51**	**1.52**	**1.57**	**1.52**	**1.74**	1.00	**1.51**	**0.60**
medium	Base	2.69	2.68	2.49	2.67	2.26	1.00	2.69	0.03
	Rag	2.06	2.07	2.14	2.08	1.90	1.00	2.06	0.15
	WAG	**1.25**	**1.25**	**1.34**	**1.25**	**1.77**	1.00	**1.24**	**0.83**
high	Base	2.62	2.62	2.51	2.62	2.19	1.00	2.62	0.03
	Rag	2.12	2.12	2.16	2.12	1.89	1.00	2.12	0.14
	WAG	**1.26**	**1.26**	**1.32**	**1.26**	**1.85**	1.00	**1.26**	**0.83**
other	Base	2.50	2.49	2.38	2.47	2.27	1.00	2.50	0.11
	Rag	1.92	1.92	1.95	1.93	1.87	1.00	1.92	0.32
	WAG	**1.58**	**1.59**	**1.62**	**1.59**	**1.78**	1.00	**1.58**	**0.58**

Table 16: Experiment-G - Comparison of different weighting within global modeling across datasets.

Dataset	$\mathcal{W}^{global}$		$\mathcal{W}^{ind}$		$\mathcal{W}^{pop}$		$\mathcal{W}^{prior}$	
	Mean	Win Rate	Mean	Win Rate	Mean	Win Rate	Mean	Win Rate
Globem	**2.14**	0.30	2.62	0.17	2.50	0.22	2.22	**0.36**
IFH Affect	**2.08**	**0.34**	2.42	0.23	2.40	0.25	2.39	0.27
Lifesnap	**2.14**	0.28	2.41	0.24	2.32	**0.30**	2.34	0.28
Pmdata	**2.28**	0.30	2.42	0.23	2.40	0.23	2.32	**0.32**
Average	**2.16**	**0.31**	2.47	0.22	2.40	0.25	2.32	**0.31**

Table 17: Experiment-G - Comparison of different weighting within global modeling across query types.

Dataset	$\mathcal{W}^{global}$		$\mathcal{W}^{ind}$		$\mathcal{W}^{pop}$		$\mathcal{W}^{prior}$	
	Mean	Win Rate	Mean	Win Rate	Mean	Win Rate	Mean	Win Rate
General Knowledge	**2.00**	**0.50**	2.50	0.00	3.00	0.00	**2.00**	**0.50**
Data Retrieval	**2.23**	0.31	2.38	**0.38**	2.54	0.15	**2.23**	0.23
Trend Analysis	**2.10**	**0.34**	2.53	0.19	2.58	0.17	2.33	0.33
Comparative Insight	**2.14**	**0.34**	2.47	0.22	2.50	0.23	2.34	0.29
Anomaly Detection	2.26	0.25	2.47	0.21	**2.21**	**0.32**	2.48	0.29
Actionable Advice	**2.06**	**0.37**	2.43	0.26	2.26	0.28	2.38	0.28
Exploratory Analysis	**2.16**	0.30	2.47	0.22	2.44	0.25	2.21	**0.33**
Average	**2.14**	**0.34**	2.46	0.21	2.50	0.20	2.28	0.32

Table 18: Experiment-G - Comparison of different weighting within global modeling across time periods.

Dataset	$\mathcal{W}^{global}$		$\mathcal{W}^{ind}$		$\mathcal{W}^{pop}$		$\mathcal{W}^{prior}$	
	Mean	Win Rate	Mean	Win Rate	Mean	Win Rate	Mean	Win Rate
1	**2.15**	**0.31**	2.49	0.21	2.35	0.28	2.29	0.31
7	**2.20**	**0.29**	2.40	0.24	2.25	0.28	2.42	0.28
14	**2.08**	0.29	2.52	0.21	2.44	0.24	2.29	**0.31**
30	**2.18**	**0.32**	2.45	0.22	2.50	0.21	2.31	**0.32**
Average	**2.16**	**0.30**	2.47	0.22	2.39	0.26	2.33	**0.30**

Table 19: Experiment-G - Comparison of different weighting within global modeling across abnormal levels.

Dataset	$\mathcal{W}^{global}$		$\mathcal{W}^{ind}$		$\mathcal{W}^{pop}$		$\mathcal{W}^{prior}$	
	Mean	Win Rate	Mean	Win Rate	Mean	Win Rate	Mean	Win Rate
low	**2.03**	**0.38**	2.57	0.21	2.54	0.16	2.31	0.31
medium	**2.19**	**0.31**	2.47	0.20	2.43	0.25	2.35	**0.31**
high	**2.16**	0.30	2.45	0.24	2.36	0.26	2.29	**0.31**
Average	**2.12**	**0.33**	2.50	0.22	2.45	0.23	2.32	0.31

Table 20: Experiment-L - Evaluation of the effectiveness of local modeling across datasets

Dataset	$\mathcal{W}^{final}$		$\mathcal{W}^{global}$		$\mathcal{W}^{local}$	
	Mean	Win Rate	Mean	Win Rate	Mean	Win Rate
Globem	**1.90**	**0.36**	1.98	0.33	2.01	0.35
IFH Affect	**1.88**	**0.38**	1.98	0.33	2.02	0.34
Lifesnap	**1.85**	**0.38**	1.94	0.37	2.10	0.29
Pmdata	**1.89**	**0.36**	2.01	**0.36**	1.99	0.33
Average	**1.88**	**0.37**	1.98	0.35	2.03	0.33

Table 21: Experiment-L - Evaluation of the effectiveness of local modeling across query types.

Query Type	$\mathcal{W}^{final}$		$\mathcal{W}^{global}$		$\mathcal{W}^{local}$	
	Mean	Win Rate	Mean	Win Rate	Mean	Win Rate
General Knowledge	**1.48**	**0.63**	2.04	0.33	2.30	0.11
Data Retrieval	1.90	0.31	**1.75**	**0.44**	2.23	0.25
Trend Analysis	1.94	**0.40**	**1.88**	0.34	2.06	0.32
Comparative Insight	1.95	0.34	**1.91**	**0.40**	2.09	0.28
Anomaly Detection	**1.91**	0.34	2.02	0.32	1.93	**0.40**
Actionable Advice	**1.90**	**0.37**	1.96	**0.37**	1.96	0.33
Exploratory Analysis	**1.84**	**0.39**	2.02	0.32	2.04	0.33
Average	**1.85**	**0.40**	1.94	0.36	2.09	0.29

Table 22: Experiment-L - Evaluation of the effectiveness of local modeling across time periods.

Time Period	$\mathcal{W}^{final}$		$\mathcal{W}^{global}$		$\mathcal{W}^{local}$	
	Mean	Win Rate	Mean	Win Rate	Mean	Win Rate
1	**1.89**	**0.36**	1.99	0.33	1.99	**0.36**
7	1.91	0.35	**1.89**	**0.40**	2.08	0.30
14	**1.85**	0.36	1.96	**0.37**	2.11	0.30
30	**1.87**	**0.40**	2.02	0.33	2.01	0.32
Average	**1.88**	**0.37**	1.96	0.36	2.05	0.32

Table 23: Experiment-L - Evaluation of the effectiveness of local modeling across abnormal levels.

Abnormal Level	$\mathcal{W}^{final}$		$\mathcal{W}^{global}$		$\mathcal{W}^{local}$	
	Mean	Win Rate	Mean	Win Rate	Mean	Win Rate
low	**1.74**	**0.45**	1.92	0.36	2.20	0.22
medium	**1.90**	**0.36**	1.95	**0.36**	2.04	0.32
high	**1.89**	**0.36**	2.01	0.33	1.99	0.35
Average	**1.84**	**0.39**	1.96	0.35	2.08	0.30

(a) IRR and Spearman correlation between LLM and human responses (IRR computed via Krippendorff's alpha).

Experiment	Main	1	2
IRR	0.38	0.26	0.32
Correlation	0.55	0.14	0.13

(b) Human Evaluator Results for Main Experiment

Evaluator	WAG	Rag	Base
E1	1.37	2.01	2.60
E2	1.49	1.90	2.33
E3	1.56	1.80	2.41
Human Avg	1.47	1.90	2.45
LLM	1.41	1.98	2.61

(a) Human Evaluator Results for Experiment-G.

Evaluator	$\mathcal{W}^{global}$	$\mathcal{W}^{ind}$	$\mathcal{W}^{pop}$	$\mathcal{W}^{prior}$
E1	2.31	2.57	2.55	2.42
E2	2.35	2.40	2.32	2.58
E3	2.26	2.56	2.52	2.29
Human Avg	2.31	2.51	2.46	2.43
LLM	2.16	2.47	2.40	2.32

(b) Human Evaluator Results for Experiment-L.

Evaluator	$\mathcal{W}^{final}$	$\mathcal{W}^{global}$	$\mathcal{W}^{local}$
E1	1.87	1.91	2.19
E2	1.83	2.05	2.04
E3	2.07	1.90	1.91
Human Avg	1.92	1.95	2.05
LLM	1.88	1.98	2.03

G Detailed Method

G.1 Global Modeling-HBM derivation

This provides a comprehensive derivation of the posterior distribution for the latent long-term edge weight vector Θ_x^s for a subject s and source node x. The model integrates a prior distribution, population-level data, and individual-level data within a conjugate Gaussian framework.

$$\Theta_x^s = [\theta_{x,y_1}^s, \ldots, \theta_{x,y_{|Y|}}^s]^\top \in \mathbb{R}^{|Y|}$$

Model specification

$$\Theta_x^s \sim \mathcal{N}(\mu_x^{\text{prior}}, \Sigma_x^{\text{prior}}), \tag{2}$$

$$R_x^{\text{pop}} \mid \Theta_x^s \sim \mathcal{N}(\Theta_x^s, V_x^{\text{pop}}), \tag{3}$$

$$R_x^s \mid \Theta_x^s \sim \mathcal{N}(\Theta_x^s, V_x^s), \tag{4}$$

where $R_x^{\text{pop}}, R_x^s, \mu_x^{\text{prior}} \in \mathbb{R}^{|Y|}$ and $\Sigma_x^{\text{prior}}, V_x^{\text{pop}}, V_x^s$ are covariance matrices.

By Bayes' rule and conditional independence of the two observation sources given Θ_x^s,

$$p(\Theta_x^s \mid R_x^{\text{pop}}, R_x^s) \propto p(\Theta_x^s)\, p(R_x^{\text{pop}} \mid \Theta_x^s)\, p(R_x^s \mid \Theta_x^s).$$

Equivalently, this can be viewed as updating the population-informed posterior with the individual's data:

$$p(\Theta_x^s \mid R_x^{\text{pop}}, R_x^s) \propto p(R_x^s \mid \Theta_x^s)\, p(\Theta_x^s \mid R_x^{\text{pop}}).$$

The (negative) log of the posterior as follows:

$$\begin{aligned}
\mathcal{L}(\Theta) &\equiv -\log p(\Theta_x^s \mid R_x^{\text{pop}}, R_x^s) + C \\
&= \tfrac{1}{2}(\Theta - \mu^{\text{prior}})^\top (\Sigma^{\text{prior}})^{-1} (\Theta - \mu^{\text{prior}}) \\
&\quad + \tfrac{1}{2}(R^{\text{pop}} - \Theta)^\top (V^{\text{pop}})^{-1} (R^{\text{pop}} - \Theta) \\
&\quad + \tfrac{1}{2}(R^s - \Theta)^\top (V^s)^{-1} (R^s - \Theta),
\end{aligned}$$

To simplify notation for the derivation, subscript x and superscript s inside this derivation are dropped: $\Theta \equiv \Theta_x^s,\ \mu^{\text{prior}} \equiv \mu_x^{\text{prior}},\ R^{\text{pop}} \equiv R_x^{\text{pop}},\ R^s \equiv R_x^s$, etc.

Expand each quadratic term and collect terms in Θ:

$$\begin{aligned}
\mathcal{L}(\Theta) = &\tfrac{1}{2}\Theta^\top (\Sigma^{\text{prior}})^{-1}\Theta - (\Sigma^{\text{prior}})^{-1}\mu^{\text{prior}\top}\Theta + \tfrac{1}{2}\mu^{\text{prior}\top}(\Sigma^{\text{prior}})^{-1}\mu^{\text{prior}} \\
&+ \tfrac{1}{2}\Theta^\top (V^{\text{pop}})^{-1}\Theta - (V^{\text{pop}})^{-1}R^{\text{pop}\top}\Theta + \tfrac{1}{2}R^{\text{pop}\top}(V^{\text{pop}})^{-1}R^{\text{pop}} \\
&+ \tfrac{1}{2}\Theta^\top (V^s)^{-1}\Theta - (V^s)^{-1}R^{s\top}\Theta + \tfrac{1}{2}R^{s\top}(V^s)^{-1}R^s.
\end{aligned}$$

Collecting the quadratic (in Θ) and linear terms yields

$$\mathcal{L}(\Theta) = \tfrac{1}{2}\Theta^\top \Lambda\, \Theta - b^\top \Theta + \text{const},$$

where

$$\Lambda \equiv (\Sigma^{\text{prior}})^{-1} + (V^{\text{pop}})^{-1} + (V^s)^{-1}, \tag{5}$$

$$b \equiv (\Sigma^{\text{prior}})^{-1}\mu^{\text{prior}} + (V^{\text{pop}})^{-1}R^{\text{pop}} + (V^s)^{-1}R^s. \tag{6}$$

Complete the square for the quadratic form:

$$\begin{aligned}
\mathcal{L}(\Theta) &= \tfrac{1}{2}(\Theta^\top \Lambda \Theta - 2b^\top \Theta) + \text{const} \\
&= \tfrac{1}{2}(\Theta - \Lambda^{-1}b)^\top \Lambda (\Theta - \Lambda^{-1}b) - \tfrac{1}{2}b^\top \Lambda^{-1} b + \text{const}.
\end{aligned}$$

Therefore the posterior is Gaussian,

$$\Theta_x^s \mid R_x^{\text{pop}}, R_x^s \sim \mathcal{N}(\mu, \Sigma),$$

with

$$\Sigma = \Lambda^{-1} = \Big((\Sigma^{\text{prior}})^{-1} + (V^{\text{pop}})^{-1} + (V^s)^{-1}\Big)^{-1}, \tag{7}$$

$$\mu = \Sigma\, b = \Sigma\Big((\Sigma^{\text{prior}})^{-1}\mu^{\text{prior}} + (V^{\text{pop}})^{-1}R^{\text{pop}} + (V^s)^{-1}R^s\Big). \tag{8}$$

Note: Our method is not a typical fully generative hierarchical Bayesian model. In a standard formulation, the population distribution is treated as a set of latent hyperparameters with their own priors, and inference is carried out via MCMC or variational methods. While this approach is flexible, it typically requires computationally intensive sampling, which must be repeated at inference time. We believe such sampling is not appropriate for our setting, where repeated, efficient inference is required. Instead, our approach adopts a simplified empirical Bayes formulation with closed-form Gaussian updates. This allows us to retain the population-to-individual hierarchy while ensuring computational tractability.

G.2 Local Modeling

weights capture context-sensitive relationships over the past k^q days relative to query time t^q. For node x and neighbor y, the normalized abnormality score is:

$$\zeta_y = \frac{1}{k^q}\sum_{i=0}^{k^q-1}\left|\frac{v_{y,t^q-i} - \mu_y}{\sigma_y}\right|,$$

where μ_y and σ_y are the historical mean and standard deviation.

We define the short-term weight by convexly mixing ζ_y and its complement:

$$w_{x,y}^{\text{short}} = \eta^q\zeta_y + (1-\eta^q)(1-\zeta_y).$$

Expanding gives:

$$w_{x,y}^{\text{short}} = (2\eta^q - 1)\zeta_y + (1-\eta^q),$$

which is bounded in $[0,1]$ for $\eta^q, \zeta_y \in [0,1]$.

H Notation

Table 26: Question Categories for Health Data Analysis

Category	Openness	Description	Example Questions
Single-Entity			
General Knowledge	0.2-0.4	Definition and basic understanding of metrics, optimal ranges, and benchmarks	What is HRV and its optimal range? What is resting heart rate?
Data Retrieval	0.1-0.3	Specific time-bound numerical queries	What was my step count this week? Average deep sleep minutes past 14 days?
Trend Analysis	0.4-0.6	Trend identification and behavioral patterns	Identify trends in my daily movement last 30 days. When do I typically have my most active days?
Comparative Insight	0.5-0.7	Time-based comparisons between periods	How does this week's activity compare to last week? Has my sleep duration improved this month?
Anomaly Detection	0.6-0.8	Outlier identification and unusual deviations	Any unusual sleep metrics this month? Was there an abnormal recovery time this week?
Actionable Advice	0.3-0.5	Actionable suggestions based on current data	How to improve my sleep quality? Ways to increase my activity score?
Exploratory Analysis	0.7-1.0	Multi-factor investigations	Why am I tired despite sleeping 8 hours? Do you think I'm stressed recently?
Multi Entity			
Metric Relationships	0.4-0.6	Exploration of correlations or interactions between two or more health metrics over a period of time	Did my activity levels impact my readiness score? How does my REM sleep duration correlate with my stress levels for the past 30 days? What's the relationship between my exercise intensity and recovery time?
Contextual Queries	0.5-0.7	Questions that examine relationships between a health metric and contextual factors (e.g., stress, sleep, activity)	Do my sleep disturbances increase on days with higher stress scores last week? Is there a pattern in my heart rate variability on days I have a higher activity level for the past month?

Table 27: Notations and Descriptions

Notation	Description
D	a dataset
$s \in \mathcal{S}_{sel}$	participants selected
$m \in \mathcal{M}$	a concept of health metric, eg. heart rate, mood
$t \in \mathcal{T}$	all timestamps (day) of data
v_t	data value at timestamp(day) t
MD_s	missing data percentage for a subject s's data
VL_s	valid period length for a subject s's data
CV_s	coefficient of variation for a subject s's data.
MI_p	pairwise mutual information for a subject s's data
$\zeta_{k,t} \in Z$	abnormal level of data for the past k days before t days
$k \in \mathcal{K}$	window size
$\mathcal{I}$	input tuple to generate query
$q \in \mathcal{Q}$	query set
η	openness score
$c \in \mathcal{C}$	a category of health metric,eg. sleep, activity
$\mathcal{G} = (\mathcal{V}, \mathcal{E})$	knowledge graph
$v \in \mathcal{V}$	node
$e_{i,j} \in \mathcal{E}$	the edge encodes the relationship between nodes v_i and v_j
$w_{i,j} \in \mathcal{W}$	weight of the edge $e_{i,j}$
θ_x^s	the latent vector of edge weight $\mathcal{W}$
$\mu^{\text{prior}}, \Sigma^{\text{prior}}$	prior distribution of θ^s
R^{pop}	spearman correlations between historical data across the dataset.
R^s	historical data of correlations computed from user s's data.
$\mu^{\text{pop}}, \Sigma^{\text{pop}}$	distribution of θ_x^s after posterior update of R_x^{pop}
$\mu_x^s(\mathcal{W}^{global}), \Sigma_x^s$	distribution of θ_x^s after further posterior update of R_x^{ind}
$\mathcal{W}^{local}$	weights obtained from local modeling
β	hyperparameter to control $\mathcal{W}_{global}$ and $\mathcal{W}_{local}$
δ	match threshold for similarity match $sim(v_i, v_j)$
κ	max number of related nodes that will be retrieved
α_{pop}, α_{ind}	hyperparameters to control the role of R_x^{pop} and R_x^{ind} respectively in HBM modeling

Table 28: Node Field Descriptions

Field	Description
ID	Id of the node
Name	Name of the node
Description	Description of the node
Range	Range of values with units
Recommendation	Recommendation for improvement
DataSource	Data source specification including dataset name, feature name, description, range, unit, and type, path to data
Weight	Importance weight for sorting (higher = more important)
If_data_associated	Flag indicating data association status
Name_embedding	Name-based embedding vector
Semantic_embedding	Textual embedding vector
Graph_embedding	Graph structure embedding
Umls_name	Standardized UMLS name
CUI	UMLS Concept Unique Identifier
Umls_definition	Formal UMLS concept definition
Raw_web_result	Unprocessed web extraction data

Table 29: Edge Field Descriptions

Field	Description
ID	Unique relationship identifier
Node_1_name	Name of first node in relationship
Node_1_description	Description of first node
Node_1_id	Unique identifier of first node
Node_2_name	Name of second node in relationship
Node_2_description	Description of second node
Node_2_id	Unique identifier of second node
Weight	Edge weight (default is generated from LLM)
Description	Textual description of relationship nature/purpose
Description_embedding	Semantic embedding vector for relationship description
Raw_web_result	Reference to raw web search results

Table 30: Initial Health Metrics

Category	Metrics
Physiological	Heart rate, Heart rate variability, Blood pressure, Blood oxygen saturation, Pulse wave velocity, Cardiac output, Peripheral blood flow, Respiratory rate, Oxygen uptake, Carbon dioxide exhalation rate, Lung volume, Breathing rhythm, Muscle activity, Blood glucose levels, Lactate levels, Basal metabolic rate, Core body temperature, Brain activity, Skin temperature, Sweat rate, Electrolyte concentration, Skin hydration levels, Skin conductance, pH of sweat
Sleep	Sleep stages (light, deep, REM), Sleep apnea events, Total sleep duration, Sleep onset latency, Wake after sleep onset, Sleep efficiency, Arousals per night, Breathing irregularities, Snoring patterns, Circadian rhythm patterns
Activity	Steps taken, Distance traveled, Active minutes, Energy expenditure, Activity level, Running dynamics, Balance and stability, Joint movement and flexibility
Mental	Mental stress, Mental fatigue, Mental workload, Engagement, Cognitive load, Memory performance, Decision-making speed, Mood
Environmental	Ambient temperature, Humidity, Barometric pressure, UV radiation exposure, Air quality, Noise levels, Electromagnetic field exposure, Altitude
Lifestyle	GPS location, Travel patterns, Proximity to other devices or people, Interaction frequency with social contacts, Time spent on specific activities, Screen interaction patterns, Daily routine adherence
Demographic	Gender, Age, personality

Table 31: Metrics available across datasets. ✓ indicates presence, ✗ absence.

Type	Metric	Globem	Ifh_affect	Lifesnap	Pmdata
Physiological	Blood oxygen saturation	✗	✗	✓	✗
	Skin conductance	✗	✗	✓	✗
	HRV RMSSD	✗	✓	✓	✗
	Resting heart rate	✗	✓	✓	✗
	Nightly skin temperature	✗	✗	✓	✗
	Sleep breathing rate	✗	✓	✓	✗
	Temperature Variation	✗	✓	✓	✗
	VO2 Max	✗	✗	✓	✗
Sleep	Total sleep duration	✓	✓	✓	✓
	Sleep onset latency	✓	✓	✓	✓
	Wake after sleep onset	✓	✓	✓	✓
	Sleep efficiency	✓	✓	✓	✓
	Circadian rhythm patterns	✓	✗	✗	✗
	Asleep duration	✓	✓	✓	✓
	Light sleep duration	✗	✓	✓	✓
	Deep sleep duration	✗	✓	✓	✓
	Rem sleep duration	✗	✓	✓	✓
	Bedtime start time	✗	✓	✓	✓
	Bedtime end time	✗	✓	✓	✓
	Midpoint of sleep	✗	✓	✗	✗
	Time after wakeup	✓	✗	✓	✓
Activity	Steps taken	✓	✓	✓	✓
	Distance traveled	✗	✓	✓	✓
	Active time	✓	✓	✓	✓
	Energy expenditure	✗	✓	✓	✓
	Resting time	✗	✓	✗	✗
	Inactive time	✗	✗	✓	✓
	Lightly active time	✗	✓	✓	✓
	Moderately active time	✗	✓	✓	✓
	Highly active time	✗	✓	✓	✓
	Exercise	✗	✗	✓	✓
	Step goal	✗	✗	✓	✗
Mental	Mental stress	✓	✗	✗	✓
	Mental fatigue	✗	✗	✗	✓
	Mood	✗	✗	✓	✓
	PANAS positive affect	✓	✓	✓	✗
	PANAS negative affect	✓	✓	✓	✗
	Anxiety	✓	✗	✗	✗
	Depression	✓	✗	✗	✗
Environmental	Barometric pressure	✗	✓	✗	✗
Lifestyle	Lifelog	✗	✗	✓	✓
	Number of calls	✓	✗	✗	✗
	Entropy of call duration	✓	✗	✗	✗
	Number of phone unlock	✓	✗	✗	✗
	Duration of phone unlock	✓	✗	✗	✗
	Time at home	✓	✗	✗	✗
	The Radius of Gyration	✓	✗	✗	✗
	Maximum distance from home	✓	✗	✗	✗
Demographic	Age	✗	✗	✓	✗
	Gender	✗	✗	✓	✗
	Bmi	✗	✗	✓	✗
	Personality	✓	✗	✓	✗

I Eval-UI

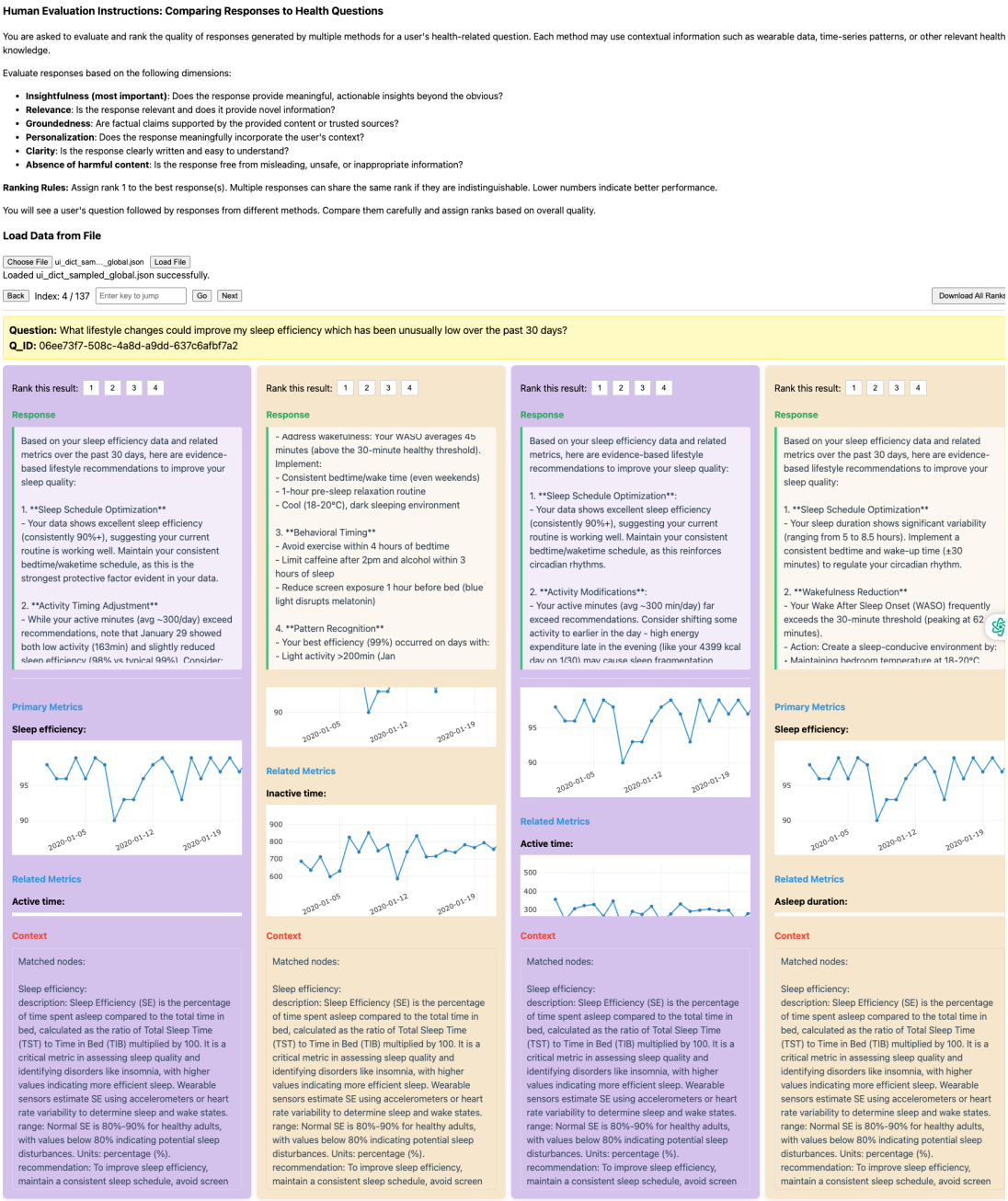

J Qualitative examples

Note: Some lengthy content has been truncated. Primary nodes are highlighted in blue, related nodes in orange, and key findings in yellow.
Example 1: A simple data retrieval question, where the incorporation of the KG into the query provides only marginal benefit.
Query: What types of exercise did I engage in most frequently over the past 7 days?
Openness - 0.3 Query type - Data Retrieval

Base(Rank-2) – Context

Matched nodes:

Exercise :
sensor specific information if available:
1.description: daily log of exercise in detail
2.range:
3.unit:
Data:
| date | Exercise |
| 2019-11-15 | [{'logId': 26742666940, 'activityName': 'Walk', 'activityTypeId': 90013, 'activityLevel': [{'minutes': 0, 'name': 'sedentary'}, {'minutes': 0, 'name': 'lightly'} ... [truncated]

Rag(Rank-1) – Context

Matched nodes:

Exercise :
description: Exercise refers to planned, structured, and repetitive physical activity aimed at improving or maintaining physical fitness and overall health. It includes activities such as aerobic exercise, strength training, and flexibility exercises, which enhance cardiovascular health, muscle strength, and mental well-being. Exercise is a key component of a healthy lifestyle ... [truncated]

WAG(Rank-3) – Context

Matched nodes:

Exercise :
description: Exercise refers to planned ... [truncated] Recent 7-day value deviates from the individual's average by nan standard deviations.

Nodes related to matched nodes which might be helpful:

Sleep efficiency is related to Exercise:
Regular exercise is consistently linked to higher sleep efficiency, as it promotes deeper and more restorative sleep. This relationship is well-documented, with exercise serving as a non-pharmacological intervention for sleep disorders.

Sleep efficiency :
description: Sleep Efficiency (SE) is the percentage ... [truncated]

Response

Based on your exercise data from the past 7 days (November 15-21, 2019), the most frequent types of exercise you engaged in were:

1. **Walking** (11 sessions) - This was your dominant activity, with multiple daily walks logged both as auto-detected and tracker-recorded sessions. These walks typically lasted 20-40 minutes with moderate intensity (average heart rate 92-159 bpm).

2. **Treadmill** (1 session on November 19) - A single 26-minute vigorous session with higher intensity (average HR 154 bpm).

3. **General Workout** (1 session on November 19) - A 44-minute mixed-intensity session logged as "Workout" with strength training characteristics (lower step count but elevated HR zones).

Key observations:
- Walking accounted for 85% of all logged exercises
- No exercise was recorded on November 16
- The treadmill session was your most intense cardiovascular activity
- The "Workout" session suggests possible strength training

Note: Data shows consistent walking habits but limited variety in exercise types during this period. The treadmill and workout sessions indicate some cross-training efforts.

Response

Based on your exercise data from the past 7 days (November 15-21, 2019), the most frequent types of exercise you engaged in were:

1. **Walking** (11 sessions) - This was your dominant activity, appearing nearly every day with multiple sessions. The walks typically lasted 20-40 minutes with moderate intensity (average heart rate 97-115 bpm).

2. **Treadmill** (1 session on Nov 19) - A single 26-minute vigorous session with higher heart rate (154 bpm average).

3. **General Workout** (1 session on Nov 19) - A 44-minute mixed-intensity session combining cardio and strength elements.

Key observations:
- Walking accounted for 85% of your recorded exercise sessions
- No strength training or flexibility exercises were logged in this period
- November 16 showed no recorded exercise activity

The data suggests a focus on cardiovascular exercise through walking, with one day incorporating more intense treadmill and workout sessions. For balanced fitness, you might consider adding strength training (2+ days/week) as recommended by health guidelines.

Response

Based on your exercise data from the past 7 days (November 15-21, 2019), the most frequently engaged activities were:

1. **Walking** (9 instances) - This was your dominant activity, appearing nearly every day with multiple sessions. The walks typically lasted 20-30 minutes with moderate intensity (average heart rate 97-115 bpm).

2. **Treadmill** (1 instance on Nov 19) - A single 26-minute vigorous session with higher intensity (average HR 154 bpm).

3. **General Workout** (1 instance on Nov 19) - A 44-minute mixed-intensity session logged as "Workout" (average HR 133 bpm).

Key observations:
- Walking accounted for 82% of your logged exercise sessions
- No exercise was recorded on November 16
- Your most active day was November 19 with 4 separate exercise sessions
- Exercise intensity varied from light (walks) to vigorous (treadmill)

Your sleep efficiency remained consistently high (89-97%) throughout this period, which aligns with research showing positive sleep impacts from regular physical activity.

Example 2: A multi-metric query, where examining multiple related metrics together provides a more comprehensive understanding.
Query: What is the overall relationship between HRV (RMSSD), steps taken, and lightly active time?
Openness - 0.5
Query type - Metric Relationships

Base(Rank-3) – Context

Matched nodes:

HRV RMSSD :
sensor specific information if available:
1.description:
2.range:
3.unit:
Data:
date	HRV RMSSD
:————	————:
2021-11-24	51.679
2021-11-25	47.082
2021-11-26	49.089
... [truncated]

Steps taken:
... [truncated]

Lightly active time:
sensor specific information if available:
... [truncated]

Rag(Rank-2) – Context

Matched nodes:

HRV RMSSD :
description: Heart Rate Variability Root Mean Square of Successive Differences (HRV RMSSD) is a statistical measure of heart rate variability (HRV) ... [truncated]
range: Normal HRV RMSSD values for adults at rest typically range from below 20 to over 70 milliseconds. However, individual values can vary significantly based on factors such as age, gender, fitness level, and overall health. Units: milliseconds (ms).
... [truncated]

Steps taken:
description: Steps Taken refers
... [truncated]

Lightly active time:
description: Lightly Active Time (LAT)
... [truncated]

WAG(Rank-1) – Context

Matched nodes:

HRV RMSSD :
description: Heart Rate Variability Root Mean Square of Successive Differences (HRV RMSSD) is a statistical measure of heart rate variability (HRV) ... [truncated]
range: Normal HRV RMSSD values for adults at rest typically range from below 20 to over 70 milliseconds. However, individual values can vary significantly based on factors such as age, gender, fitness level, and overall health. Units: milliseconds (ms).
... [truncated]

Nodes related to matched nodes which might be helpful:
Steps taken :
description: Steps Taken refers
... [truncated]

Lightly active time :
description: Lightly Active Time (LAT)
... [truncated]

Response

Based on the provided data from November 2021 to January 2022, the relationship between HRV RMSSD, steps taken, and lightly active time shows the following patterns:

1. **General Trends**:
- Extreme step counts (>20,000) often cor-
- Higher HRV RMSSD (indicating better recovery/stress resilience) tends to coincide with days of moderate step counts (10,000-17,000 steps) and lightly active time (150-200 minutes). Examples: 2021-12-08 (HRV: 62.585, Steps: 11,727, Light activity: 156 min).
- Extreme step counts (>20,000) often correlate with lower HRV (e.g., 2021-12-29: 22,634 steps → HRV 47.801; 2021-12-31: 27,943 steps → HRV 48.292).

2. **Notable Exceptions**:
- Some high-activity days maintained good HRV (e.g., 2021-12-17: 20,005 steps, 262 min light activity, HRV 50.73).
- The lowest HRV values (e.g., 2021-12-26: 34.656) occurred after consecutive high-activity days, suggesting possible cumulative fatigue.
... [truncated]

Response

1. **General Relationship**:
- HRV RMSSD (a marker of parasympathetic/vagal activity) typically shows an inverted-U relationship with physical activity:
... [truncated]
2. **Data Observations** (Nov 2021-Jan 2022):
- On high step days (>15,000 steps) with substantial lightly active time (>200 min):
- HRV often remained stable (e.g., Dec 17: 20,005 steps, 262 min LAT → HRV 50.73 ms)
- Some high-activity days showed HRV dips (Dec 25: 16,722 steps → HRV 38.93 ms)
- Lower activity days (<5,000 steps) showed variable HRV:
- Some low (Dec 12: 1,688 steps → HRV 52.82 ms)
- Some high (Dec 7: 10,245 steps → HRV 56.27 ms)

3. **Key Patterns**:
- No strict linear correlation exists in this dataset
- HRV appears more sensitive to recovery factors (sleep, stress) than to activity volume alone
- The individual maintains mid-range HRV (45-55ms) across most activity levels, suggesting good autonomic resilience
... [truncated]

Response

1. **General Trends**:
- Higher HRV RMSSD (indicating better recovery/stress resilience) tends to coincide with days of moderate step counts (10,000-15,000 steps) and balanced lightly active time (150-200 minutes).
- Extreme activity days (e.g., Dec 31: 27,943 steps) often correlate with lower HRV the following day (Jan 1: 37.97 ms), suggesting potential overexertion.
2. **Optimal Range Observations**:
- The highest HRV readings (Dec 8-10: 62-64 ms) occurred with:
... [truncated]
- This suggests a "sweet spot" where substantial but not excessive movement supports autonomic balance.
3. **Recovery Dynamics**:
- Days with <8,000 steps and <120 light activity minutes (e.g., Dec 3, Dec 12) often preceded HRV rebounds, indicating these may function as recovery days.
4. **Notable Exceptions**:
- December 25-26 shows an inverse pattern where high steps (16,722-10,128) coincided with very low HRV (38.93-34.66 ms), possibly indicating holiday stress or sleep disruption overriding activity benefits.
Key Insight: Moderate daily movement (10,000-15,000 steps with 150-200 light activity minutes) appears most supportive of healthy HRV levels in ... [truncated]

Example 3: A question where the primary node lacks direct data. By incorporating the KG, we can identify related nodes and leverage other metrics to approximate the condition of the queried metric.
Query: How is my engagement levels over the past week?
Openness - 0.8
Query type - Exploratory Analysis

Base(Rank-2) – Context

Matched nodes:

data: No data

Rag(Rank-3) – Context

Matched nodes:

data: No data

WAG(Rank-1) – Context

Matched nodes:
data: No data

Nodes related to matched nodes which might be helpful:
... [truncated]

Steps taken :
description: Steps Taken refers
... [truncated]
Data:
date	Steps taken
:————	————:
2020-01-13	2873
2020-01-14	284
... [truncated]
Energy expenditure:
description: Energy Expenditure (EE) refers to
... [truncated]

Mental fatigue :
description: Mental fatigue is a
... [truncated]

Active time :
description: Active Minutes refer to... [truncated]

Response

Answer: I cannot determine factors influencing your engagement levels because no relevant data was available for analysis over the past week. To provide meaningful insights, I would need access to metrics such as:
- Sleep quality/duration
- Physical activity levels
- Heart rate variability (HRV)
- Cognitive load/stress indicators

Without this foundational data, I can only suggest general considerations like sleep hygiene, stress management, and hydration that commonly affect engagement. Would you like to discuss methods for tracking these metrics?

(Data limitation acknowledged: No retrievable engagement-related biomarkers)

Response

Answer: I cannot determine factors influencing your engagement levels due to unavailable data. To provide meaningful analysis, I would need:

1. **Engagement Metrics**: Tracked behaviors (e.g., workout consistency, task completion rates)
2. **Correlative Data**: Sleep quality, stress markers (HRV), or activity logs for the past 7 days
Without this baseline, I recommend:
- Enabling granular tracking for engagement-related metrics
- Checking device/sensor connectivity to ensure data collection

Specify any available proxies (e.g., screen time, step count) for alternative assessment.

(Limitation: Empty response from knowledge retrieval)

Response

Based on the available data from the past week, several key factors appear to be influencing your engagement levels:
1. **Physical Activity Patterns**:
- Your step count showed significant variation (284 to 30,406 steps/day) ... [truncated]
2. **Energy Expenditure**:
- Caloric burn ranged from 1,997-5,012 kcal/day (+1.30 deviation), with ... [truncated]
3. **Mental Fatigue**:
- Your self-reported fatigue scores showed inverse patterns to activity levels. Notably, your lowest fatigue score (1) coincided with your highest activity day, while higher fatigue (4) occurred during less active periods.
Key Observations:

- The data suggests a strong temporal association between physical activity metrics (steps, active minutes, energy expenditure) and reduced mental fatigue, which collectively influence engagement capacity.

- Your most engaged days (e.g., 2020-01-19) show the "perfect storm" of high activity (+30k steps, 471 active mins, 5,012 kcal) coupled with minimal mental fatigue (score=1).

- The 1.22–1.46 deviations in physical metrics indicate this was an unusually active week compared to your baseline, which may explain heightened engagement.

... [truncated]

Example 4: A case where incorporating additional metrics provides deeper insights beyond the primary data, enabling a more comprehensive understanding of the queried condition.
Query: How does my bedtime start time variability over the past 30 days compare to recommended sleep hygiene guidelines?
Openness - 0.6 Query type - Comparative Insight

Base(Rank-2) – Context

Matched nodes:

Bedtime start time :
sensor specific information if available:
1.description:
2.range:
3.unit:
Data:
date	Bedtime start time
:————	:————————
2020-02-10	2020-02-09 21:54:30
2020-02-11	2020-02-10 23:05:00
... `[truncated]`

Rag(Rank-3) – Context

Matched nodes:

Bedtime start time :
description: Bedtime Start ... `[truncated]`
range: Recommended bedtime start times vary by age group: School-age children (6-13 years): 8:00 - 9:30 p.m., Teens (14-17 years): 9:00 - 10:30 p.m., Young adults (18-25 years): 8:00 - 12:00 p.m., Adults (26-64 years): 8:00 - 12:00 p.m. Consistency is more important than the exact time.
recommendation: To improve sleep hygiene, maintain a consistent bedtime and wake-up schedule, create a relaxing pre-sleep routine, optimize the sleep environment (e.g., comfortable bedding, reduced light and noise), avoid stimulating activities or heavy meals before bed, and seek professional help if sleep issues persist.
sensor specific information:
... `[truncated]`

WAG(Rank-1) – Context

Matched nodes:

Bedtime start time :
description: Bedtime Start ... `[truncated]`

Nodes related to matched nodes which might be helpful:

Bedtime end time :
description: Bedtime End Time refers ... `[truncated]`

Mood :
description: Mood refers to ... `[truncated]`

Asleep duration :
description: Total Sleep Duration (TSD)... `[truncated]`

Response

Answer: Your bedtime start time variability over the past 30 days shows significant fluctuations, ranging from 21:26 to 01:26, with a standard deviation of approximately 1.5 hours. This exceeds the recommended sleep hygiene guideline of maintaining bedtime consistency within a 30-minute window (National Sleep Foundation). Key observations:

1. **Pattern Analysis**:
- 40% of bedtimes occurred after midnight
- Only 20% fell within a consistent 30-minute window of your median bedtime (22:53)

2. **Guideline Comparison**:
- Your variability is 3x greater than the recommended threshold
- Late bedtimes (post-23:30) correlate with documented circadian rhythm disruption risks

3. **Data Limitations**:
- 1 missing data point (2020-03-03)
- No baseline comparison available

Recommendation: Gradually adjust bedtime toward a consistent target (e.g., 22:30-23:00) to align with chronobiology research showing improved sleep quality with regular schedules. Consider implementing a 30-minute pre-bed routine to reinforce circadian cues.

Response

Your bedtime start time variability over the past 30 days shows significant inconsistency, which deviates from recommended sleep hygiene guidelines. Here's the analysis:

1. **Variability Pattern**:
- Bedtimes range widely from 21:26 to 01:26 (a 4-hour window)
- Frequent late bedtimes (past midnight on 8 occasions)
- No consistent pattern emerges from the data

2. **Guideline Comparison**:
- Sleep hygiene emphasizes consistency (±30 minutes is ideal)
- Your variability exceeds this by 8x the recommended threshold
- Late bedtimes may indicate circadian rhythm disruption

3. **Data Observations**:
- 27% of nights had bedtimes after midnight
- Only 3 nights fell within a 1-hour window (22:30-23:30)
- One missing data point (2020-03-03)

... `[truncated]`

Response

Your bedtime start time variability over the past 30 days shows significant inconsistency, which deviates from sleep hygiene recommendations emphasizing consistency. Key observations:

1. **Variability Pattern**:
- Bedtime ranges from 21:26 to 01:26 (4-hour window), with frequent 1-hour day-to-day shifts
- 40% of nights had bedtimes after midnight (vs. recommended 8pm-12am window for adults)

2. **Impact on Sleep Metrics**:
- Later bedtimes correlate with shorter sleep duration (e.g., 01:26 bedtime → 5.4h sleep vs 21:26 → 9h sleep).
- Mood data (where available) shows better scores (4/5) on days following earlier bedtimes.

3. **Guideline Comparison**:
- Sleep hygiene recommends <30min variability in bedtime
- Your average variability exceeds 90min, with 7 instances of 2-hour differences between consecutive nights
... `[truncated]`

Example 5: A case where incorporating additional metrics provides deeper insights beyond the primary data, enabling a more comprehensive understanding of the queried condition.
Query: Have there been any noticeable patterns in my mental fatigue over the past week?
Openness - 0.5
Query type - Trend Analysis

Base(Rank-3) – Context

Matched nodes:

Mental fatigue :
sensor specific information if available:
1.description: self-report fatigue score
2.range: 1-5 scale. Score 3 is normal, and 1-2 are scores below normal, and 4-5 are scores above normal
3.unit:
Data:
date	Mental fatigue
:————	————:
2020-03-02	3
2020-03-03	2
2020-03-04	3
2020-03-05	4
2020-03-06	2
2020-03-07	4
2020-03-08	2
No deviation from baseline recorded for the recent 7-day period.

Rag(Rank-2) – Context

Matched nodes:

Mental fatigue :
description: Mental fatigue is a psychobiological state characterized by feelings of tiredness and reduced cognitive efficiency, typically resulting from prolonged periods of demanding mental activity. It manifests as difficulty concentrating, slower mental processing, and increased errors in task performance. Mental fatigue can also present physical symptoms such as headaches, stomach aches, and sleep disturbances. It is commonly assessed through self-reported scales and behavioral performance metrics.
range: Mental fatigue is typically measured using subjective scales, such as the Mental Fatigue Scale (MFS), ... `[truncated]`

WAG(Rank-1) – Context

Matched nodes:

Mental fatigue :
description: Mental fatigue... `[truncated]`

Nodes related to matched nodes which might be helpful:

Total sleep duration :
description: Total Sleep Duration (TST) refers to ... `[truncated]`

Asleep duration :
description: Total Sleep Duration (TSD) refers to ... `[truncated]`

Response

Answer: Over the past week, your mental fatigue scores show variability with no clear upward or downward trend. The pattern alternates between normal (score 3) and deviations in both directions:
- **Below normal** (scores 2) on 3/03, 3/06, and 3/08
- **Above normal** (scores 4) on 3/05 and 3/07

No baseline deviation was recorded, suggesting these fluctuations may represent typical variation rather than a sustained shift. For actionable insights, consider correlating these scores with sleep, stress, or activity data if available.

Limitation: Self-reported scores may not capture all contributing factors.

Response

Your mental fatigue data over the past week (March 2-8, 2020) shows a fluctuating pattern with scores alternating between normal (score 3) and elevated levels (scores 4-5). Key observations:

1. **Pattern**:
- 3 days at normal baseline (score 3)
- 2 days with elevated fatigue (score 4)
- 2 days with below-normal reports (score 2)

2. **Notable Peaks**:
- March 5th and 7th showed elevated fatigue (score 4), indicating days of significantly increased mental tiredness

3. **Comparison**:
- This variation falls within your normal range (no statistical abnormality detected)

The alternating pattern suggests possible workload variability or recovery periods between demanding cognitive activities. The two elevated fatigue days may warrant examination of specific activities or stressors occurring on March 5th and 7th.

Recommendation: Consider implementing the fatigue management strategies mentioned (timeboxing, scheduled breaks) particularly on days following elevated fatigue scores to support recovery.

Response

Analysis of Mental Fatigue Patterns (Past Week):

1. Mental Fatigue Scores:
- Your self-reported fatigue scores (1-5 scale) show variability:
- **Higher fatigue days (score 4):** March 5th and 7th
... `[truncated]`
2. Sleep Correlations:
- **Total Sleep Duration:**
- Lowest sleep (351 min on March 3rd) preceded a low fatigue day (March 3rd score 2)
- Highest sleep (594 min on March 7th) coincided with high fatigue (March 7th score 4)
- This inverse pattern suggests sleep duration alone doesn't explain your fatigue levels.
- **Asleep Duration:**
- Similar pattern observed, with no clear linear relationship to fatigue scores.

3. Key Observations:
- Your highest fatigue days (March 5th and 7th) followed days with *above-average* sleep duration (560 min and 568 min respectively on prior nights).
- Lowest fatigue occurred after your *shortest* sleep night (March 3rd after 351 min sleep).
- This may indicate:
- Potential sleep quality issues (e.g., disrupted sleep architecture despite longer duration)
- Non-sleep factors influencing fatigue (e.g., stress, cognitive load)
- Delayed fatigue effects (e.g., fatigue manifesting 1-2 days after sleep changes)
... `[truncated]`

Example 6: A case where the query involves non-numerical metric.
Query: What key insights can be derived from my lifelog data over the past 7 days?
Openness - 0.9
Query type - Exploratory Analysis

Base(Rank-2) – Context

Matched nodes:

Lifelog :
sensor specific information if available:
1.description:
2.range:
3.unit:
Data:
date	Lifelog
:————	:————————————————————————————————
2019-11-13	I suffered from injuries: {'left_elbow': 'minor', 'right_shoulder': 'minor'}
No deviation from baseline recorded for the recent 7-day period.

Rag(Rank-3) – Context

Matched nodes:

Lifelog :
description: A lifelog is a comprehensive digital record of an individual's daily life, capturing events, activities, and interactions in varying levels of detail. It serves as a personal archive that can be used for memory retrieval, behavioral analysis, and health monitoring. Lifelogging systems often utilize wearable devices, smartphones, and other sensors to collect data, which can be analyzed to identify patterns, predict behaviors, and support decision-making in healthcare and personal development.
... [truncated]
| 2019-11-13 | I suffered from injuries: {'left_elbow': 'minor', 'right_shoulder': 'minor'} |
Abnormality of recent 7 days compared to individual's average: No abnormality level

WAG(Rank-1) – Context

Matched nodes:

Lifelog :
description: A lifelog is a comprehensive digital record of an individual's daily life,
... [truncated]

Nodes related to matched nodes which might be helpful:

Deep sleep duration :
... [truncated]
date	Deep sleep duration
:————	————————:
2019-11-07	40
2019-11-08	73
2019-11-09	35
2019-11-10	76
2019-11-11	67
2019-11-12	4
2019-11-13	28

Moderately active time :
... [truncated]

Asleep duration :
... [truncated]

Total sleep duration :
... [truncated]

Response

Answer: Your lifelog data for the past 7 days shows no recorded health metrics (e.g., HRV, heart rate, or activity levels) as all entries except one are marked 'nan' (not available). The only notable event was on 2019-11-13, when you reported minor injuries to your left elbow and right shoulder.

Key Insights:
1. **Data Gap**: No measurable health data was captured for 6 out of 7 days, limiting trend analysis.
2. **Injury Context**: The minor injuries on 2019-11-13 may warrant monitoring for recovery (e.g., pain duration, mobility changes), but no follow-up data is available.

Recommendations:
- Verify sensor functionality to ensure future data collection.
- Log additional details about injuries (e.g., cause, symptoms) to assess impact.
- If injuries persist beyond typical healing time (7–10 days for minor soft-tissue injuries), consult a healthcare provider.

Limitation: Insights are constrained by missing data. No baseline comparisons or longitudinal trends can be derived.

Response

Answer: Your lifelog data for the past 7 days shows limited recorded activity, with only one notable entry on **2019-11-13** indicating minor injuries to your left elbow and right shoulder. No other health metrics, activities, or physiological data were captured during this period.

Key Insights:
1. **Data Gaps**: The lifelog contains mostly empty entries ('nan'), suggesting inconsistent data collection or potential device/sensor issues.
2. **Injury Record**: The minor injuries logged on 2019-11-13 may warrant monitoring for recovery progress, but no follow-up data is available.
3. **No Abnormalities**: The system detected no deviations from your baseline, but this assessment is limited due to sparse data.

Recommendations:
- Verify device/sensor functionality to ensure continuous data capture.
- Expand tracked metrics (e.g., activity levels, sleep, HRV) for more actionable insights.
- Log updates on injury recovery if symptoms persist.

Note: Conclusions are constrained by insufficient data granularity.

Response

Here are the key insights derived from your lifelog data over the past 7 days:

1. **Injury Event**: On 2019-11-13, you reported minor injuries to your left elbow and right shoulder. This may correlate with the observed fluctuations in sleep and activity metrics.
2. **Sleep Patterns**:
- **Deep Sleep**: Varied significantly (4-76 minutes), with a notable drop to just 4 minutes on 2019-11-12. The 7-day average deviates +1.18 SD from your baseline, suggesting unusual instability.
- **Total Sleep Duration**: Ranged from 220-478 minutes (~3.7-8 hours), with the shortest duration coinciding with the day of lowest deep sleep (2019-11-12).
3. **Activity Levels**:
- Moderately active time showed a progressive increase (14-49 minutes/day), peaking on the injury reporting day (2019-11-13). The 7-day average is 0.83 SD above your baseline.
4. **Critical Observations**:
- The injury date (2019-11-13) coincided with both your highest activity level (49 minutes) and suboptimal deep sleep (28 minutes).

- The most extreme sleep disruption (2019-11-12) preceded the injury report, suggesting possible fatigue as a contributing factor.

... [truncated]

K Prompts

```
"""
Generate diverse, clinically relevant questions about health metrics from wearable data.

INPUT FORMAT (Array of metric objects):
[
    {
        "id": "<unique_id>",
        "name": "<metric_name>",        # The health metric being analyzed
        "description": "<definition>",  # Clinical definition of the metric
        "date": "<YYYY-MM-DD>",
        "time_granularity": "<1|7|14|30|60|all>",  # Time period covered
        "abnormality_level": "<low|medium|high>", # Deviation from user's baseline
    },
    ...
]

OUTPUT FORMAT (Array of questions - one per input metric):
[
    {
        "id": "<matching_input_id>",
        "question": "<clear, time-bound phrasing>",
        "question_type": "<one of: General Knowledge | Data Retrieval | Trend Analysis | Comparative
     Insight | Anomaly Detection | Actionable Advice | Exploratory Analysis>",
        "openness": <0.0-1.0>,     # 0.0=closed, 1.0=open-ended
    },
    ...
]
QUESTION FRAMEWORK:
1. **General Knowledge** (Openness: 0.2-0.4)
   - Definitions, benchmarks, normal ranges
   - Example: "What's considered a healthy range for [metric]?" "What is [metric]?"

2. **Data Retrieval** (Openness: 0.1-0.3)
   - Specific time-bound numerical queries
   - Example: "What was my [metric] yesterday?" "What was my max/min/average [metric] this week?"

3. **Trend Analysis** (Openness: 0.4-0.6)
   - Patterns over days/weeks/months
   - Example: "Identify any trends in my [metric] over the last 30 days." "Summarize my [metric] for the
     past month."

4. **Comparative Insight** (Openness: 0.5-0.7)
   - Time-period comparisons
   - Example: "How does this week's [metric] compare to last week?"

5. **Anomaly Detection** (Openness: 0.6-0.8)
   - Statistical outliers
   - Example: "Were there unusual [metric] spikes in this month?"

6. **Actionable Advice** (Openness: 0.3-0.5)
   - Data-driven recommendations
   - Example: "What adjustments could improve my [metric]?"

7. **Exploratory Analysis** (Openness: 0.7-1.0)
   - Multi-factor investigations
   - Example: "Do you think I am stressed recently?" "I'm feeling really tired today. do you know why?" "
     Why might I be feeling tired despite sleeping 8 hours?"


GENERATION RULES:
1. Time binding:
   - Map granularity to natural terms:
      1  "today"
      7  "past 7 days"
      14  "past 14 days"
      30  "past 30 days"
      60  "past 60 days"
      all  "overall"
2. Blend concrete and exploratory questions per category:
   - 40% objective (openness 0.4)
   - 30% moderate (0.4 < openness <0.7)
   - 30% open-ended (0.7)
3. Prevent overlap between categories
4. For medium/high abnormalities, prioritize generating high openness questions
5. Exactly 1 output question per input group

EXAMPLES:

INPUT:
[
        {
            "id": "m001",
            "name": "Inactive time",
            "description": "The amount of time a user is inactive, measured in minutes",
            "date": "2020-01-01",
            "time_granularity": "1",
            "abnormality_level": "low",
        },
        {
            "id": "m002",
```

```
            "name": "total sleep time",
            "description": "The total amount of time a user spends in sleep",
            "date": "2020-02-02",
            "time_granularity": "14",
            "abnormality_level": "high",
        },
        ...
    ]
]
OUTPUT:
[
    {
        "id": "m001",
        "question": "What was my inactive time today?",
        "question_type": "Data Retrieval",
        "openness": 0.1,
    },
    {
        "id": "m002",
        "question": "How does my total sleep time over the past 14 days compare to the previous period?",
        "question_type": "Comparative Insight",
        "openness": 0.7,
    },
    ...
]

"""
```

Prompt 1: `QueryGen_single`

```
"""
Generate clinically relevant questions from wearable data, with each question containing 2-3 metrics.

INPUT FORMAT (Array of metric objects):
[
    {
        "id": "<unique_id>",
        "metrics":[
            {
                "name": "<metric_name_1>",        # The health metric being analyzed
                "description": "<definition>",  # Clinical definition of the metric
            },
            {
                "name": "<metric_name_2>",        # The health metric being analyzed
                "description": "<definition>",  # Clinical definition of the metric
            },
            ...
        ],
        "date": "<YYYY-MM-DD>",
        "time_granularity": "<1|7|14|30|60|all>",  # Time period covered
    },
    ...
]
OUTPUT FORMAT (Array of questions - one per input):
[
    {
        "id": "<matching_input_id>",
        "question": "<clear, time-bound phrasing>",
        "question_type": "<one of: Metric Relationships | Contextual Queries>",
        "openness": <0.0-1.0>,     # 0.0=closed, 1.0=open-ended
    },
    ...
]
QUESTION FRAMEWORK:
1. **Metric Relationships** (Openness: 0.4-0.6)
   - Example: "Does [metric1] relate to [metric2] trends for the past 30 days?"

2. **Contextual Queries** (Openness: 0.5-0.7)
   - Example: "Do [metric1] spikes follow days with high [metric2]?" "Is there a pattern in my [metric1]
     on days I have a higher [metric2] for the past week?"

GENERATION RULES:
1. Time binding:
   - Map granularity to natural terms:
      1  "today"
      7  "past 7 days"
      14  "past 14 days"
      30  "past 30 days"
      all  "overall"
2. Each question must reference metrics from the input list
3. Exactly 1 output question per input group
EXAMPLES:
INPUT:
[
    {
        "id": "001",
        "metrics": [
            {
                "name": "resting_heart_rate",
                "description": "Beats per minute at complete rest"
            },
            {
```

```
                "name": "sleep_duration",
                "description": "Total minutes of sleep per night"
            }
        ],
        "date": "2023-11-15",
        "time_granularity": "30"
    }
]
OUTPUT:
[
    {
        "id": "001",
        "question": "How does my resting heart rate vary with sleep duration for the past 30 days?",
        "question_type": "Metric Relationships",
        "openness": 0.5,
    }
]

"""
```

Prompt 2: QueryGen_multiple

```
"""
You are a clinical expert in wearable sensor measurements.
The goal is to generate a knowledge graph that connects multimodal wearable data (e.g., sleep metrics,
     activity levels, and self-reported affect)
This graph will serve as a key resource for a retrieval-augmented generation process in an LLM,
     supporting insight discovery, outcome prediction, and personalized intervention design.
Process:
step 1 Initial Node Creation:
given a comprehensive list of health metrics commonly measurable by wearable devices, generate a node
     representation for each metric.

step 2 Relationship Mapping:
given all the nodes, determine the relationships between each pair of nodes and create edges between them
     .

step 3 New Metric Integration:
given a list of new wearable health metrics and all existing nodes.
for each metric, you will need to check against existing graph nodes to identify potential duplicates,and
      merge if a match was found.

step 4 Graph Extension:
the remaining new metrics from step 3 will be added to the graph as new nodes and edges will be created
     to connect them to the existing nodes.
"""
```

Prompt 3: Context

```
"""
-Goal-
Generate a standardized node representation for a wearable sensor measurement that synthesizes available information with your own clinical knowledge.
be aware that some reference data may not be related to the entity, so you should be careful to filter out the irrelevant information but the provided data is important and should always be used.
-Input Format-
{
    "entity_name": "<measurement_name>",

    // source: Device/sensor documentation
    "provided_description": "<provided_description>",
    "provided_range": "<provided_range>",

    // source: web search
    "web_description": "<web_search_results>",
    "value_range": "<ranges>",
    "recommendations": "<guidelines>"


    // source: UMLS
    "umls_description": "<umls_definition>",

}

-Output Format-
{
    "name": "<standardized_name>",
    "description": "<comprehensive_description>",
    "range": "<range_info_or_None>",
    "recommendations": "<guidelines_or_None>"
}

-Guidelines-
1. Name:
   - Use standardized medical terminology
   - Keep concise but clear
   - Include common abbreviation if applicable

2. Description (Required):
   - What is being measured
   - How it's measured
   - Clinical significance
   - Relationship to health outcomes

3. Range (if applicable):
   - Normal ranges for different demographics
   - Units of measurement
   - Alert thresholds
   - Output "None" if not applicable(e.g. gesture recognized does not have a range)

4. Recommendations (if applicable):
   - Evidence-based
   - Actionable
   - Context-aware
   - Output "None" if not applicable (e.g. there is not such a recommendation for improvement for the entity, like gesture)

-Examples-
Example 1:
Input:
{
  "entity_name": "Energy expenditure",
  "provided_description": "Energy consumption caused by the physical activity of the day.",
  "provided_range": "range: None unit: kcal",
  "web_description": "As people pursue activities at multiple locations, trips are produced between successive activity locations. Patterns formed by trips over a period, such as a day, are called ' travel patterns.\nReference 0: Pattern means two or more acts occurring over a period of time, however short, ...
  "umls_description": "",
  "value_range": "\nReference 0: A travel pattern refers to the classification of daily travel behaviors based on factors such as the number of trips and total travel time.\nReference 1: Long-distance trips are journeys of more than 50 miles from home to the furthest destination.\nReference 2: New MIT research confirms peoplec
  .....[truncated].......

"""
```

Prompt 4: NodeGen

```
"""
-Goal-
Analyze relationships between pairs of wearable health metrics and generate standardized edge representations.
Use provided descriptions, web search results, and your own clinical knowledge to determine meaningful relationships.
be aware that some reference information may not be accurate or related to the entity, so you should be careful to filter out the irrelevant information.
-Input Format-
[
    {
    "id": "<id>",
    "entity_1_name": "<entity_1_name>",
    "entity_1_description": "<entity_1_description>",
    "entity_2_name": "<entity_2_name>",
    "entity_2_description": "<entity_2_description>",
    "web_search_results": "<relevant_search_results>",
    }
    ...
]

-Output Format-
[
    {
        "id": str,
        "entity_1_name": str,
        "entity_2_name": str,
        "relationship": {
            "description": str,          # Detailed explanation of the relationship
            "strength": float,           # 0.1 to 1.0
            "confidence": str            # "high", "medium", or "low" based on evidence quality
        },
    },
    ...
]


RELATIONSHIP SCORING:
- Strong (0.7-1.0):
  * Clear scientific evidence
  * Direct causal or strong correlational relationship
  * Well-documented in medical literature

- Moderate (0.3-0.6):
  * Some scientific evidence
  * Indirect or secondary relationship
  * Limited but consistent documentation

- Weak (0.1-0.2):
  * Limited or circumstantial evidence
  * Indirect relationship with multiple variables
  * Inconsistent documentation

- Not Related (<0.1):
  * Exclude from output
  * No meaningful connection
  * No supporting evidence

-Examples-
Example 1:
Input:
[
    {
    "id": "1",
    "entity_1_name": "Heart rate",
    "entity_1_description": "The number of heartbeats per unit of time, usually expressed as beats per minute."
    "entity_2_name": "Blood pressure",
    "entity_2_description": "The pressure of the circulating blood against the walls of the blood vessels.",
    "web_search_results": "Elevated heart rate is associated with elevated blood pressure, increased
    ......[truncated].......

"""
```

Prompt 5: EdgeGen

```
"""
-Goal-
Analyze a new node against existing nodes to identify potential duplicates in a wearable health knowledge graph.

GUIDELINES FOR COMPARISON:
1. Semantic Analysis:
   - Look beyond exact text matches
   - Consider medical synonyms and related terms
   - Evaluate contextual meaning in healthcare

2. Description Analysis:
   - Identify overlapping concepts
   - Consider complementary information
   - Evaluate scope and specificity

3. Scoring Criteria:
   0.0-0.3: Clearly different concepts
   0.4-0.6: Related but distinct
   0.7-0.8: Highly similar
   0.9-1.0: Virtually identical

4. Only return the node if you think it is a duplicate of an existing node.

INPUT FORMAT:
{
    "input_name": "new node name",
    "input_description": "new node description",
    "references": [
        {
            "name": "existing node 1 name",
            "description": "existing node 1 description"
        },
        {
            "name": "existing node 2 name",
            "description": "existing node 2 description"
        }
        ...
    ]
}

OUTPUT FORMAT:
[
    {
        "input_name": "new node name",
        "reference_name": "matched existing node name",
        "similarity_score": <float 0-1>,
        "same_concept": <boolean>,
        "reasoning": "clear explanation of similarity assessment and why the nodes are the same or different"
    }
    ...
]

EXAMPLE :
Input:
{
    "input_name": "steps",
    "input_description": "Total number of steps registered during the day.",
    "references": [
      {
        "name": "Steps taken",
        "description": "Steps Taken refers to the total number of steps registered by a wearable device over a given period, typically a day. It is a key metric for assessing physical activity levels, with higher step counts generally associated with better cardiovascular health, weight management, and overall fitness. Wearable devices track steps using accelerometers or gyroscopes to detect motion and count steps based on movement patterns."
      },
   ......[truncated].......
  ]
}
Output:
[
    {
      "input_name": "steps",
      "reference_name": "Steps taken",
      "similarity_score": 0.95,
      "same_concept": true,
      "reasoning": "Both nodes refer to the total number of steps registered by a wearable device over a given period, typically a day. The descriptions are nearly identical, with both emphasizing the use of accelerometers or gyroscopes to detect motion and count steps. The terms 'steps' and 'steps taken' are semantically equivalent in this context."
    }
]

"""
```

Prompt 6: Merge

```
"""
## CORE OBJECTIVE
Analyze health queries through structured function calls to external knowledge retrival APIs,
     synthesizing results into evidence-based responses through systematic analysis of retrived context.

## EXECUTION FRAMEWORK

1. **QUERY DECOMPOSITION**
   - **Key Entities**: Identify health metrics (e.g., HRV, heart rate)
   - **Temporal Scope**:
     - Default: Past 7 days
     - Explicitly stated periods override default

2. **KNOWLEDGE RETRIEVAL**
    - Primary Entity Matching: Fetch data for core health metric.
    - Contextual Filtering: Apply time-based constraints.

3. **ANALYSIS**
    - Cross-reference data with medical best practices.
    - Highlight trends, anomalies, or gaps.

4. **RESPONSE GENERATION**
   - Requirements:
     - Ground all claims in evidence
     - Acknowledge data limitations
     - For unanswerable queries: Specify missing data

## OUTPUT FORMAT
Answer: Concise response with integrated insights.
"""
```

Prompt 7: Query_base

```
"""
## CORE OBJECTIVE
Analyze health queries through structured function calls to external graph traversal APIs, synthesizing
     results into evidence-based responses through systematic analysis of entities, relationships, and
     multimodal connections.

## EXECUTION FRAMEWORK

1. **QUERY DECOMPOSITION**
   - **Key Entities**: Identify primary subjects/measurements (e.g., HRV, heart rate)
   - **Temporal Scope**:
     - Default: Past 7 days
     - Explicitly stated periods override default
   - **Openness Score** (0.0-1.0):
     | Score Range  | Search Strategy                | Examples                       |
     |--------------|--------------------------------|--------------------------------|
     | 0.0-0.3      | Narrow focus on exact matches  | "Optimal HRV range?" (0.0)     |
     | 0.4-0.7      | Balanced entity+relationships  | "HR comparison week/week?" (0.5) |
     | 0.8-1.0      | Broad multimodal exploration   | "Why elevated heart rate?" (0.9) |

2. **GRAPH TRAVERSAL**
   - Primary entity matching
   - Relationship expansion proportional to openness score
   - Contextual data retrieval with temporal filtering

3. **MULTIMODAL ANALYSIS**
   - Cross-reference data types:
     * Physiological (HRV, HR)
     * Environmental (sleep, activity)
     * Subjective (user notes)
   - Identify:
     - Consistent corroborating evidence
     - Conflicting indicators
     - Temporal patterns

4. **RESPONSE GENERATION**
   - Requirements:
     - Ground all claims in evidence
     - Acknowledge data limitations
     - For unanswerable queries: Specify missing data
   - Prioritize:
     - Direct correlations > inferred relationships
     - User-specific context > general knowledge

## OUTPUT FORMAT
Answer: Concise response with integrated insights.
"""
```

Prompt 8: Query_wag

```
"""

You are an expert in clinical evaluation and human-centered AI systems. Your task is to evaluate and compare the quality of response generated by multiple methods to answer a user's health-related query based on their wearable data.

Each retrieval method provides a different set of contextual knowledge (e.g., entities, relationships, multimodal time-series patterns) intended to support answering the user's question. Your goal is to assess the quality of the response generated by each method.

-Input Format-
{
  "query": "<user's health question>",
  "methods": {
    "method_1": {
      "response": "<generated answer>"
    },
    "method_2": {
      "response": "<generated answer>"
    },
    ...
  }
}

-Evaluation Criteria-
Rank the methods from 1 (best) to N (worst) for each of the following dimensions:

1. **Insightfulness(most important)**: Does the response offer meaningful, actionable insights beyond the obvious?
2. **Relevance**: Is the response relevant and does it include novel information?
3. **Groundedness**: Are factual claims well-supported by the provided content or trusted sources?
4. **Personalization**: Does the response meaningfully incorporate the user's context (e.g., wearable data)?
5. **Clarity**: Is the response clearly written, logically structured, and easy to understand for a non-expert?
6. **Absence_of_harmful_content**:  Is the response free from misleading, unsafe, or inappropriate information?

Important Notes:

Do not assign the same rank to multiple methods unless they are truly indistinguishable in that dimension.

Rank relative to each other within the batch, not by absolute standards.

Lower rank numbers are better (1 = best performance for that criterion).


-Output Format-
Return a dictionary with evaluation scores per method:

{
  "method_1": {
    "Overall_quality": <1-N>,
    "Insightfulness": <1-N>,
    "Relevance": <1-N>,
    "Groundedness": <1-N>,
    "Personalization": <1-N>,
    "Clarity": <1-N>,
    "Absence_of_harmful_content": <0 or 1>
  },
  ...
}
"""
```

Prompt 9: Eval