TEST-TIME BATCH STATISTICS CALIBRATION FOR COVARIATE SHIFT

Anonymous authors
Paper under double-blind review

ABSTRACT

Deep neural networks have a clear degradation when applying to the unseen environment due to the covariate shift. Conventional approaches like domain adaptation requires the pre-collected target data for iterative training, which is impractical in real-world applications. In this paper, we propose to adapt the deep models to the novel environment during inference. An previous solution is test time normalization, which substitutes the source statistics in BN layers with the target batch statistics. However, we show that test time normalization may potentially deteriorate the discriminative structures due to the mismatch between target batch statistics and source parameters. To this end, we present a general formulation α-BN to calibrate the batch statistics by mixing up the source and target statistics for both alleviating the domain shift and preserving the discriminative structures. Based on α-BN, we further present a novel loss function to form a unified test time adaptation framework Core, which performs the pairwise class correlation online optimization. Extensive experiments show that our approaches achieve the state-of-the-art performance on total twelve datasets from three topics, including model robustness to corruptions, domain generalization on image classification and semantic segmentation. Particularly, our α-BN improves 28.4% to 43.9% on GTA5 $\rightarrow$ Cityscapes without any training, even outperforms the latest source-free domain adaptation method.

1 INTRODUCTION

Deep neural networks (DNNs) achieve impressive success across various applications, but heavily rely on the independent and identical distribution (i.i.d.) assumption. However, in real-world applications, the model is prone to encounter the novel instances. For examples, an automatic pilot should have robust performance under different weather conditions. Unfortunately, when applying DNNs to novel environment, the performance has a clear degradation due to the covariate shift (Ben-David et al., 2010), i.e., the test data distribution differs from the training distribution.

Domain adaptation (DA) is a promising alternative, which transfers the knowledge learned on labeled source domain to unlabeled target domain, where the data distribution is distinct (Long et al., 2015). However, domain adaptation needs the pre-collected target data, which is not applicable. Unlike DA, Domain generalization (DG) aims at training a general model from multiple source domains and generalizing to the unseen target domain. DG is more challenging since the target domain is totally unseen during training. Recently, another practical scenario named test-time adaptation (TTA) is proposed. In TTA, the target data are not pre-collected for iterative training, but used for adapting the source-trained model during inference. We show the comparison between different settings in Table 1. To make the comparison clear, we introduce three indicators. Iterative training means the model is trained on the unlabeled target data iteratively. Online adjustment adjusts the model outputs during inference. Online training means the model parameters are updated during inference. Noticing that a recent DG work (Pandey et al., 2021) adopts online adjustment, while most previous DG methods did not. In this paper, we focus on the practical scenarios: DG and TTA.

One of the main approaches to adapt during inference is test-time normalization (T-BN) (Schneider et al., 2020; Nado et al., 2020). T-BN re-calculates the target batch statistics to replace the source statistics in BN layers during inference. Motivated by T-BN, Wang et al. (2021) proposed to perform test time adaptation by re-calculating the target batch statistics and updating the affine parameters

Table 1: The comparison between various settings. DG and TTA significantly differ from other settings since both of them get rid of the iterative training on target data.

Setting	Source data	Target data	Iterative training	Online adjustment	Online training
domain adaptation (DA)	x_s, y_s	x_t	✓	✗	✗
source-free domain adaptation (SFDA)	-	x_t	✓	✗	✗
domain generalization (DG)	-	x_t	✗	✓	✗
fully test-time adaptation (TTA)	-	x_t	✗	✓	✓

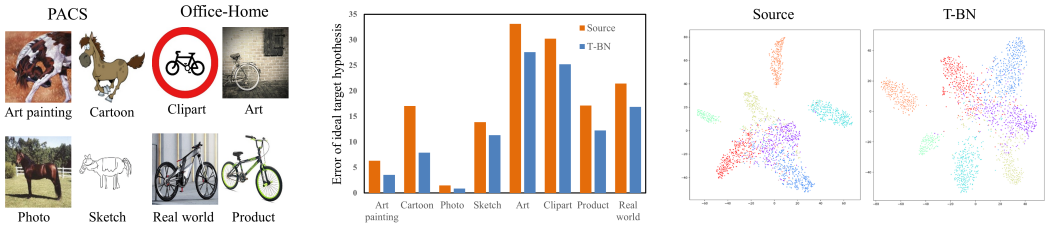

(a) Examples from Office-Home and PACS (b) Test error on PACS and Office-Home (c) Representation visualization of 'Clipart' on PACS

Figure 1: (Best viewed in color.) (a) Examples form two DG datasets: PACS and Office-Home. (b) Error of the ideal target hypothesis. "Art painting" indicates that the model is trained on the remaining source domains: Cartoon, Photo and Sketch, and the target representations are obtained by the source-trained model. (c) Visualization of the target representations by t-SNE (Van der Maaten & Hinton, 2008). The category cluster in T-BN shows larger variance.

in BN layers with entropy minimization. However, this paradigm has critical restrictions. For representation learning, the discriminative representations are crucial for recognition task. Substituting the source statistics with target statistics in BN layers will inevitably lead to a mismatch with the source-trained model parameters. This mismatch will probably perturb the original discriminative structures. Another limitation is the estimation error on target batch statistics. The source statistics in BN layers are updated in a moving average manner during training time, while the target statistics are calculated in each batch during test time. The statistics estimated in a batch introduces more errors in reflecting the domain characteristics. A preliminary empirical investigation of the mentioned restrictions are shown in Fig. 1 and Table 2.

Motivated by the hidden restrictions of T-BN, we propose a more general method named α-BN to calibrate the batch statistics during inference. Specifically, we mix up the source and target statistics in BN layers to both alleviate the domain shift and preserve the discriminative structures. Equipped with α-BN, common DG models can be further improved without any training. Based on α-BN, we further propose an unified test-time adaptation framework named Core with an online optimization, which exploits the pairwise **C**lass c**orre**lation to facilitate robust and accurate test time adaptation.

To sum up, we have following contributions:

1. We investigate two practical yet challenging transfer learning scenarios: domain generalization and test time adaptation, which release the requirement of pre-collected target domain data.
2. Motivated by the hidden restrictions of test time normalization, we present a general formulation α-BN for both alleviating domain shifts and preserving discriminative informations . It can be seamlessly incorporated into mainstream deep neural networks to improve the generalization on unseen domains without any training.
3. Based on α-BN, we propose a unified framework Core for robust and accurate test-time adaptation. Core optimizes the pairwise class correlation in an unsupervised online learning manner.
4. We conduct numerous experiments on total twelve datasets from three topics: robustness to corruptions, DG on image classification and DG on semantic segmentations. The empirical results show that both α-BN and Core achieve the state-of-the-art (SoTA) performance in their respective communities. The result on GTA5 $\rightarrow$ Cityscapes, for instance, is improved from 28.4% to 43.9% without any training, which even outperforms the SoTA source-free DA method.

2 RELATED WORKS

Domain Adaptation and Generalization Domain adaptation (DA) enables transferring the knowledge from source domain to target domain by jointly optimizing both labeled source data and unlabeled target data. This paradigm has gained a lot of attention in the last decade and various methods are proposed, which can be roughly divided into three categories: metric learning (Long et al., 2015; Sun & Saenko, 2016; Kang et al., 2019; Li et al., 2020), adversarial training (Ganin et al., 2016; Long et al., 2018; Tsai et al., 2018) and self-training Zou et al. (2019); Liang et al. (2020); Ge et al. (2020). However, training with the large amounts source data is inefficient and impractical in many real-world applications. To address this issue, source-free DA is proposed, which adapts to the target domain with target data and the model pre-trained on source domain. Chidlovskii et al. (2016) are the first to investigate source-free DA and proposed a denoising auto-encoder for adaptation. SHOT (Liang et al., 2020) is another representative work, which proposed information maximization loss and clustering-based pseudo-labeling. However, despite getting rid of the source domain data, source-free DA also requires the pre-collected target domain data for iterative training, limiting its application scenarios.

Therefore, domain generalization (DG) and fully test-time adaptation (TTA) are proposed (Let us elaborate TTA in the next paragraph). Domain generalization aims at generalizing the model trained on a (multiple) source domain (s) to the unseen target domain directly. Recently, various DG methods are proposed including domain-invariant representation learning (Zhao et al., 2020; Matsuura & Harada, 2020), proxy tasks (Carlucci et al., 2019; Huang et al., 2020), augmentations (Volpi et al., 2018; Zhou et al., 2021), meta-learning (Li et al., 2018; Balaji et al., 2018) and so on. However, Gulrajani & Lopez-Paz (2020) provided a DG benchmark named DomainBed for fair comparison and found a well-implemented empirical risk minimization (ERM) model outperforms most DG methods. Recently, Pandey et al. (2021) proposed label-preserving target projections during inference time for DG. This work differs from most previous works, which focus on learning from source domains, while it applied online adjustment during inference. Our proposed α-BN also adopts online adjustment, but the methods differ.

Fully Test-time Adaptation Fully test-time adaptation is proposed by Wang et al. (2021), which adapts the model to target domain by online training. TTA can be seen as a compromise between source-free DA and DG. Different from source-free DA, TTA does not require the pre-collected target domain data but trains on the target data in an online manner. Also, different from DG, TTA allows optimization during test, which introduces additional test time cost but usually guarantees better performance. Therefore, TTA is a really practical scenario since it gets rid of iterative training and yields better performance compared to generalizing to the new environment directly. Wang et al. (2021) proposed Tent to achieve TTA by feature modulation. Feature modulation contains two steps: test-time normalization (we will elaborate it in the next paragraph.) and affine parameters optimization by entropy minimization, which is a widely-used regularization term on DA and semi-supervised learning (Grandvalet et al., 2005). Another similar scenario is test-time training, which optimizes the networks before making a prediction during inference Sun et al. (2019). Since this setting is weaker than TTA, we mainly talk about TTA in this paper.

Normalization and Adaptation Batch normalization (BN) is widely-used in DNNs nowadays for stable training and fast converge. BN is originally proposed to alleviate the internal covariate shift during training a very deep neural networks Ioffe & Szegedy (2015). Recently, Schneider et al. (2020) and Nado et al. (2020) discovered that updating the batch statistics during testing improves the robustness to common corruptions. In this paper, we call it as test-time normalization. Similar to their works, Wang et al. (2021) proposed feature modulation, which also updates the batch statistics rather than freezes them. The key insight for these methods is that batch statistics are closely related to the domain characteristics (Li et al., 2016; Pan et al., 2018). Based on this finding, Jeon et al. (2021) and Zhou et al. (2021) proposed to synthesise the novel domain styles to facilitate generalization. Another kind of work focuses on instance normalization (Ulyanov et al., 2016). Similarly, Huang & Belongie (2017) found the instance-wise statistics are related to instance characteristics (i.e., image styles). Motivated by this finding, Zhou et al. (2021) proposed to generate novel instances by mixing instance-level feature statistics to enhance out-of-distribution generalization. It is worth noticing that the aforementioned DG method can be summarized as an augmentation-based technique. Different from them, we propose a post-processing method to calibrate the batch statistics on target domain during test time.

3 PRELIMINARY

Covariate shift. A trained model $f(\theta)$ parameterized with θ always degrades in the new environment due to the covariate shift. Let $\mathcal{D}_s = \{\mathcal{X}_s, \mathcal{Y}_s\}$ be the source domain and $\mathcal{D}_t = \{\mathcal{X}_t, \mathcal{Y}_t\}$ be the target domain, respectively. For each sample pair $(x_i, y_i) \in (\mathcal{X}_s \times \mathcal{Y}_s)$ in source domain, $x_i \in \mathcal{X} \subset \mathbb{R}^d$ is an i.i.d. input following a probability distribution $P_s(x)$ and $y_i \in \mathcal{Y} \subset \mathbb{R}$ is the corresponding label following a conditional probability distribution $P_s(y|x)$. The definition in target data is the same except that the subscript changes from s to t. The covariate shift is defined as follows:

$$P_s(x) \neq P_t(x), P_s(y|x) = P_t(y|x). \tag{1}$$

Batch Normalization. Batch normalization (BN), as a normalization technique, has been widely used in current DNNs. Formally, given a mini-batch input $X \subset \mathbb{R}^{n \times d}$, where n denotes the batch size and d denotes the feature dimension, it normalizes each feature dimension and transforms the normalized statistics in j-th BN layers:

$$\hat{x}_j = \frac{x_j - \mu_j}{\sigma_j}, \quad y_j = \gamma_j \hat{x}_j + \beta_j, \tag{2}$$

where $\mu_j = \mathbb{E}[X_{.j}]$ and $\sigma_j^2 = \mathbb{E}[(\mu_j - X_{.j})^2]$, and γ_j, β_j are the learnable transformation parameters respectively.

4 UNDERSTANDING TEST-TIME NORMALIZATION

Test-time normalization (**T-BN**) re-calculates the batch statistics on target domain during inference. Since the batch statistics are closely related to the domain characteristics (Li et al., 2016; Pan et al., 2018), T-BN adapts the model to target domain explicitly. However, every coin has two sides, and T-BN is not a free lunch. During training on the source domain, the model parameters are associated with the source statistics. Therefore, substituting the source statistics with the target ones inevitably results in a mismatch with the model parameters, which leads to the degradation of discriminative structures. In short, T-BN alleviates the negative effects caused by domain shift, but perturbs the discriminative structures. We report the averaged accuracy of "Source" and "T-BN" on three DG classification benchmarks in Table 2. We observe that the accuracy of "T-BN" is consistently lower than "Source", revealing that substituting the source statistics by the estimated target batch statistics directly is not effective in generalizing to the new environment. To further understand T-BN, we begin with the following two perspectives.

Table 2: Accuracies (%) of "Source" and "T-BN" on three DG classification benchmarks: VLCS, PACS and Office-Home.

Method	VLCS	PACS	Office-Home
Source	77.2	85.3	66.5
T-BN	57.9	83.7	63.9
drop	19.3↓	1.6↓	2.6↓

Error of ideal target hypothesis. Based on domain adaptation theory (Ben-David et al., 2010), the domain shift can be reflected by the error of the ideal target hypothesis based on the target representations learned by source model. To obtain the ideal target hypothesis, we train a new classifier over the target representations with corresponding labels. Two methods are compared: "Source" and "T-BN". "Source" obtains the target representations by the source model directly, while "T-BN" performs test-time normalization. The error of the ideal target hypothesis is shown in Fig. 1 (b). As expected, the error of the ideal target hypothesis in "T-BN" is lower over all tasks. It is worth noticing that the only difference between them is that T-BN normalizes the BN layer inputs by the target statistics rather than the source statistics, and others remain consistent (e.g., the same network architecture and the same network parameters). Therefore, we reasonably postulate that T-BN alleviates the domain shift, which results in the lower error of the ideal target hypothesis.

Representation visualization. Discriminative representation learning is essential for recognition task. The discriminative representation satisfies two basic principles: intra-class tightness and inter-class separation. To qualitatively verify that how T-BN affects the learned representations, we visualize the target representations in Fig. 1 (c). The variance of each category cluster in "T-BN" is significantly larger compared to "Source", which indicates the discriminative structures are injured due to the mismatch between target statistics and source model parameters.

5 TEST-TIME BATCH STATISTICS CALIBRATION

Let $\{\mu_s^{(i)}, \sigma_s^{(i)}\}$ be the source statistics in i-th BN layers. After training on the source domain data, the BN statistics are always fixed for stable inference. However, when encountering the data with distinct distribution, the model performance usually has a clear degradation due to the covariate shift. T-BN re-calculates the target statistics $\{\mu_t^{(i)}, \sigma_t^{(i)}\}$ to replace the fixed BN statistics, which alleviates domain shift but perturbs the discriminative structures. In this paper, we present a general formulation α-BN to generalize to new domains with guaranteed discriminative representations. α-BN considers both source and target statistics.

More specifically, α-BN mixes the source and target statistics during test time. During test time, given an target input batch x_t, α-BN re-calculates the target batch statistics $\{\mu_t^{(i)}, \sigma_t^{(i)}\}$ before forwarding i-th BN layer. Then, α-BN calibrates the batch statistics as:

$$\mu^{(i)} = \alpha\mu_s^{(i)} + (1-\alpha)\mu_t^{(i)}, \tag{3}$$

$$\sigma^{(i)} = \alpha\sigma_s^{(i)} + (1-\alpha)\sigma_t^{(i)}, \tag{4}$$

where α is a hyper-parameter to balance the source and target statistics. Similar formulation is also proposed by Schneider et al. (2020) for alleviating the estimated error caused by small batch size. However, we discover that even with a large batch size (e.g., 200), T-BN also yields inferior performance on the large distribution shift (e.g., Office-Home). In practice, we set α to 0.9 for classification tasks, and 0.7 for segmentation tasks on domain generalization benchmarks. Noticing that α-BN is a post-processing method, and can be easily incorporated into mainstream neural networks to enhance the generalization performance on unseen domains.

Based on α-BN, we further propose a novel loss function for robust and accurate test-time adaptation. Motivated by the class correlation optimization (Jin et al., 2020), we propose to optimize the unlabeled target domain data with following loss function:

$$\mathcal{L}_{Core} = \sum_{j=1}^{C} \sum_{j' \neq j}^{C} p_{\cdot j}^{\top} p_{\cdot j'}, \tag{5}$$

where $p_{\cdot j}$ is the averaged softmax output, which indicates the probabilities that the samples in the mini-batch belongs to j-th class. $p_{\cdot j}^{\top} p_{\cdot j'}$ depicts the correlation between j-th class and j'-th class. Minimizing the class correlation leads to a more confident and accurate predictions like other regularization terms (e.g., entropy minimization). However, since class correlation considers the pairwise relationship, it provides a more careful optimization signal. Furthermore, since it suppresses the confident false predictions since the corresponding class correlation remains low, thus providing a more robust optimization on the tough scenario.

Therefore, we propose a unified framework named Core for test-time adaptation based on α-BN and class correlation. Firstly, we calibrate the batch statistics with proposed α-BN. Then, we only optimize the affine parameters in BN layers with the loss function presented in Eq. (5). Noticing that Core is fully unsupervised, and only updates the parameters once in each test batch. The test data will not be replayed just like the assembly line products.

6 EXPERIMENTS

6.1 DATASETS AND TASK DESIGNS

We evaluate our proposed method on 12 datasets, including three categories: robustness to corruptions, DG on image classification and DG on semantic segmentation.

Topic 1: Robustness to corruptions. We evaluate the robustness on CIFAR10-C, CIFAR100-C and ImageNet-C. For each dataset, 15 types of algorithmically generated corruptions with five levels of severity are included. For CIFAR10/100-C, we evaluate models on the highest severity corruptions. For ImageNet-C, the results are averaged on five levels of severity, i.e., 75 distinct corruptions.

Topic 2: DG on image classification. We evaluate our method on four datasets: VLCS, PACS, Office-Home and DomainNet as suggested by DomainBed (Gulrajani & Lopez-Paz, 2020).

Topic 3: DG on semantic segmentation. We adopts two synthetic datasets (i.e., GTA5 and SYNTHIA) and three real-world datasets (i.e., Cityscapes, BDD-100K, Mapillary).

More details about these datasets are provided in Appendix. A. Based on these datasets, we conduct numerous tasks with various base models: ResNet (He et al., 2016), WideResNet (Zagoruyko & Komodakis, 2016) with AugMix (Hendrycks* et al., 2020) and DeepLabV3 (Chen et al., 2017). The task design is shown in Table 3.

Table 3: Task design.

Category	Dataset	Model	Task description	Number of tasks
Model robustness	CIFAR10-C	WideResNet-28-10	Clean CIFAR10 → Corrupted CIFAR10 (highest level)	15
	CIFAR100-C	WideResNet-40-2+AugMix	Clean CIFAR100 → Corrupted CIFAR100 (highest level)	15
	ImageNet-C	ResNet50	Clean ImageNet → Corrupted ImageNet (total 5 levels)	75
DG on image classification	VLCS	ResNet50	{LCS, VCS, VLS, VLC} → {V, L, C, S}	4
	PACS	ResNet50	{ACS, PCS, PAS, PAC} → {P, A, C, S}	4
	Office-Home	ResNet50	{CPR, APR, ACR, ACP} → {A, C, P, R}	4
	DomainNet	ResNet50	{IPQRS, CPQRS, CIQRS, CIPRS, CIPQS, CIPQR} → {C, I, P, Q, R, S}	6
DG on semantic segmentation	see "Task description"	DeepLabV3 + ResNet50	{GTA5} → {SYNTHIA, Cityscapes, BDD-100K, Mapillary}	4
	see "Task description"	DeepLabV3 + ResNet50	{GTA5+SYNTHIA} → {Cityscapes, BDD-100K, Mapillary}	3

6.2 Implementation Details and Baselines

To guarantee the reproducibility of our results, we implement the proposed methods on the widely-used benchmarks. We use RobustBench (Croce et al., 2020) for Topic 1, DomainBed (Gulrajani & Lopez-Paz, 2020) for Topic 2 and RobustNet (Choi et al., 2021) for Topic 3. Since the proposed α-BN is training-free, we illustrate the implementation details of test-time adaptation method Core. We use SGD optimizer for ImageNet-C, and Adam optimizer (Kingma & Ba, 2015) for remaining tasks. We set batch size (BS) as 200, learning rate (LR) as 0.001 for CIFAR10/100, which is consistent with Tent's settings[1]. For ImageNet-C, we set BS=64, LR=2.5e-4 for fair comparison with other methods. For DG on image classification, we set BS=64, LR=1e-4 for all tasks except DomainNet, on which we reduce the LR to 1e-5.

To verify the effectiveness of proposed two methods: α-BN and Core, we compare them with the state-of-the-art methods on each research community. For Topic 1, test-time normalization (T-BN) Schneider et al. (2020) and test-time adaptation by entropy minimization (Tent) (Wang et al., 2021) are noteworthy approaches. For Topic 2, we incorporate α-BN with two baselines: Empirical Risk Minimization (ERM) and CORrelation ALignment (CORAL) (Sun & Saenko, 2016). For Topic 3, we apply α-BN to the simplest method ERM to enhance the generalization on unseen domains.

6.3 Robustness to Corruptions

The results of CIFAR10-C and CIFAR100-C are shown in Table 5. Our proposed loss consistently outperforms all existing approaches under TTA setting, which demonstrates the effectiveness of our method. To verify the performance on large-scale dataset, we evaluate our method on ImageNet-C, whose results are shown in Table 4. In the largest dataset ImageNet-C, we achieve a new state-of-the-art: 42.5% mean error over 75 tasks, which proves the superiority of our method on improving the robustness to corruption by test-time adaptation. It is worth noticing that we optimize the affine parameters in BN layers by only one iteration in an online manner. Therefore, the improvement is significant and the proposed framework Core shows clear advantages over previous state-of-the-arts like Tent.

Table 4: Test error values of different corruptions on ImageNet-C. The best results are highlighted. The reported results are averaged over total 75 tasks. Detailed results of each task are shown in Appendix B.1.

Method	Error (%)
Source	59.5
AugMix (Hendrycks* et al., 2020)	51.7
Norm (Schneider et al., 2020)	49.9
ANT (Rusak et al., 2020)	50.2
ANT+SIN (Geirhos et al., 2019)	47.4
Tent (Wang et al., 2021)	44.0
Core (ours)	**42.5**

[1] https://github.com/DequanWang/tent

Table 5: Test error values of different corruptions on CIFAR10-C and CIFAR100-C. The evaluation is implemented on RobustBench (Croce et al., 2020) for fair comparison and easy reproducing. We compare proposed Core with T-BN (Schneider et al., 2020) and state-of-the-art method Tent (Wang et al., 2021). The best results are highlighted.

Method	Dataset	Gauss.	Shot	Impulse	Defocus	Glass	Motion	Zoom	Snow	Frost	Fog	Bright	Contrast	Elastic	Pixel	JPEG	Mean
Source	CIFAR10-C	72.3	65.7	72.9	46.9	54.3	34.8	42.0	25.1	41.3	26.0	9.3	46.7	26.6	58.5	30.3	43.5
T-BN	CIFAR10-C	28.1	26.1	36.3	12.8	35.3	14.2	12.1	17.3	17.4	15.3	8.4	12.6	23.8	19.7	27.3	20.4
Tent	CIFAR10-C	24.8	23.5	33.0	12.0	31.8	13.7	10.8	15.9	16.2	13.7	7.9	12.1	22.0	17.3	24.2	18.6
Core(ours)	CIFAR10-C	**22.5**	**20.3**	**29.8**	**11.0**	**29.2**	**12.3**	**10.2**	**14.4**	**14.8**	**12.4**	**7.7**	**10.6**	**20.4**	**15.3**	**21.4**	**16.8**
Source	CIFAR100-C	65.7	60.1	59.1	32.0	51.0	33.6	32.3	41.4	45.2	51.4	31.6	55.5	40.3	59.7	42.4	46.8
T-BN	CIFAR100-C	44.3	44.0	47.3	32.1	45.8	32.8	33.0	38.4	37.9	45.4	29.8	36.5	40.6	36.7	44.1	39.2
Tent	CIFAR100-C	40.4	39.5	42.1	30.1	42.8	31.2	30.2	34.5	36.0	38.7	28.0	33.6	38.1	33.9	40.8	36.0
Core(ours)	CIFAR100-C	**39.8**	**39.3**	**41.5**	**29.5**	**41.7**	**30.6**	**29.8**	**34.2**	**34.9**	**38.6**	**27.5**	**32.6**	**37.1**	**32.7**	**40.1**	**35.3**

Table 6: Accuracies of state-of-the-art methods on four datasets. The evaluation is implemented on DomainBed (Gulrajani & Lopez-Paz, 2020). The best results on DG and TTA are highlighted by bold and underline, respectively.

Method	Protocols	VLCS	PACS	Office-Home	DomainNet	Mean
ERM	DG	77.5	85.5	66.5	40.9	67.6
CORAL (Sun & Saenko, 2016)	DG	**78.8**	86.2	68.7	**41.5**	68.8
Mixup (Xu et al., 2020)	DG	77.4	84.6	68.1	39.2	67.3
SagNet (Nam et al., 2019)	DG	77.8	86.3	68.1	40.3	68.1
MLDG (Li et al., 2018)	DG	77.2	84.9	66.8	41.2	67.5
RSC (Huang et al., 2020)	DG	77.1	85.2	65.5	38.9	66.7
ERM†	DG	77.2	85.3	66.5	40.9	67.5
ERM†+α-BN (ours)	DG	77.8	**87.9**	68.4	41.0	68.8
CORAL†	DG	78.2	86.1	68.4	41.4	68.5
CORAL†+α-BN (ours)	DG	78.7	87.4	**69.8**	**41.5**	**69.4**
ERM†+ α-BN + Tent (Wang et al., 2021)	TTA	78.7	89.1	67.8	35.4	67.8
CORAL†+ α-BN + Tent (Wang et al., 2021)	TTA	78.9	88.5	69.9	38.0	68.8
ERM†+ Core (ours)	TTA	78.4	<u>89.4</u>	69.1	<u>43.8</u>	70.2
CORAL†+ Core (ours)	TTA	<u>79.2</u>	88.7	<u>70.4</u>	43.6	<u>70.5</u>

6.4 DG ON IMAGE CLASSIFICATION

In this topic, there are two proposed methods: 'ERM+α-BN' and 'ERM+Core' with different evaluation protocols. Firstly, the comparison between 'ERM+α-BN' and other DG methods is fair since α-BN only applies online adjustment as in previous DG works (Pandey et al., 2021). Since 'ERM+Core' applies online training, we compare it with previous state-of-the-art work Tent under TTA setting. Noticing that Tent is based on T-BN but T-BN has inferior performance on large distribution shift (see Table 2), we equip Tent with the proposed α-BN for better comparison with our Core. To emphasize the proposed α-BN and Core are model-agnostic, we also use CORAL (Sun & Saenko, 2016) as another baseline. The results are shown in Table 6.

α-BN improves the performance on unseen target domain. Domain generalization is a really challenging task and many recent proposed methods have few improvements or even degradations compared to ERM. Equipped with our proposed α-BN, the performance on unseen target domain is consistently improved. For instance, ERM+α-BN reaches 68.8% and CORAL+α-BN reaches 69.4% averaged accuracy over four DG benchmarks.

Core outperforms Tent with robust performance. Equipped with α-BN, we compare the proposed method Core with Tent, the state-of-the-art algorithm in test-time adaptation. Core consistently outperforms Tent over four benchmarks, which verifies the effectiveness of our method. Specifically, Core surpass Tent by considerable margins of 2.4% and 1.7% averaged accuracy on ERM and CORAL baselines. Noticing that test-time adaptation only updates the parameters once, thus the improvement is significant. Another interesting finding is that Core surpasses Tent by 8.4% and 5.6% accuracy on DomainNet. Since the domain gap in DomainNet is extremely large, the entropy minimization adopted by Tent introduces wrong optimization signals, leading to the error

Table 7: Results on semantic segmentation under domain generalization setting. We evaluate our method on two popular simulation-to-real benchmarks. '†' means the results are based on our implementation. The evaluation metrics is the mean intersection-over-union (mIoU). We compare our method with recent state-of-the-art methods: SW (Pan et al., 2019), IBN-Net (Pan et al., 2018), IterNorm (Huang et al., 2019), ISW (Choi et al., 2021).

Source	GTA5					GTA5 + SYNTHIA				
Target	SYNTHIA	Cityscapes	BDD-100K	Mapillary	mean	Cityscapes	BDD-100K	Mapillary	mean	MEAN
ERM	26.2	29.0	25.1	28.2	27.1	35.5	25.1	31.9	30.8	29.0
SW	27.6	29.9	27.5	29.7	28.7	-	-	-	-	-
IBN-Net	27.9	33.9	32.3	37.8	33.0	35.6	32.2	38.1	35.3	34.1
IterNorm	27.1	31.8	32.7	33.9	31.4	-	-	-	-	-
ISW	28.3	36.6	**35.2**	**40.3**	35.1	37.7	34.1	38.5	36.8	35.9
ERM†	26.7	28.4	24.3	27.9	26.8	36.2	24.3	31.5	30.7	28.7
+ α-BN(ours)	**28.7**	**43.9**	33.4	38.2	**36.1**	**44.8**	**35.0**	**40.3**	**40.0**	**38.0**
boost ↑	2.0↑	15.5↑	9.1↑	10.3↑	9.3↑	8.6↑	10.7↑	8.8↑	9.3↑	9.3↑

Image ERM (Source only) ERM+α-BN Ground truth

Figure 2: (Best viewed in color.) Qualitative results on GTA5 → Cityscapes. Equipped with our α-BN, the source model yields better and cleaner segmentation map on target domain with little additional test time (e.g., about 16ms on each image). Specifically, without any training, α-BN rediscovers the missing class "person", which is colored in red. More qualitative results are shown in Appendix C.

accumulations (e.g., -5.5% accuracy with ERM baseline). However, the proposed Tent shows robust performance when encountering the huge domain gap (e.g., +2.9% accuracy with ERM baseline).

6.5 DG ON SEMANTIC SEGMENTATION

To evaluate the universality of proposed methods, we conduct DG experiments on semantic segmentation with five large-scale datasets: GTA5, SYNTHIA, Cityscapes, BDD-100K, Mapillary. The results are shown in Table 7, and the segmentation visualization is presented in Fig. 2.

α-BN is embarrassingly simple but achieves state-of-the-art performance. Previous state-of-the-art method ISW proposed instance selective whitening to remove the domain-specific styles, and reaches 35.9% mIoU over all tasks. The popular IBN-Net achieves 34.0% mIoU by utilizing both batch normalization and instance normalization. Different from previous works, we propose a post-processing method named α-BN, which adapts the batch statistics during test time. Notably, our α-BN is easy to implement and introduce little additional inference time. Equipped with α-BN, the baseline ERM reaches 38.0% mIoU over total seven tasks, yielding a new state-of-the-art on domain generalization. Among these tasks, ERM+α-BN achieves the best result in five tasks and the second best result in the remaining two tasks. Despite that α-BN is embarrassingly simple, it greatly improves the out-of-distribution generalization, i.e., gives 9.3% mIoU improvement to ERM. Specifically, in the most popular task GTA5 → Cityscapes, α-BN reaches 43.8% mIoU while the previous state-of-the-art ISW achieves 36.6% mIoU.

α-BN even outperforms the source-free DA method without any training. Source-free DA (Chidlovskii et al., 2016; Liang et al., 2020) becomes a popular topic in DA community recently. For semantic segmentation, SFDA (Liu et al., 2021) shares the same backbone as ours (DeepLabV3+ResNet50), and reaches 43.2% mIoU with the 34.1% mIoU ERM baseline on GTA5 → Cityscapes. With weaker ERM baseline (28.3% mIoU), the proposed α-BN even achieves better performance (43.8% mIoU). It is worth noticing that SFDA (Liu et al., 2021) designs additional modules (image generator, attention module) and complex optimization objectives (total four loss functions with adversarial training scheme), and adopts iterative training on target images, while α-BN only performs online adjustment on the ERM model but obtains better performance. We believe this amazing finding will bring new insight to source-free DA community.

7 ANALYSIS

α-BN introduce little additional inference time. To evaluate the efficiency of proposed α-BN, we calculate the wall-clock time on GTA5 $\rightarrow$ Cityscapes with the same running environments (same hardware, same OS, same background applications, etc.) for five times. The averaged wall-clock times for vanilla inference and α-BN are 72.84s and 80.94s, respectively. With little additional inference time cost (i.e., additional 0.0158s on each image), the proposed α-BN brings 15.5% mIoU improvement on GTA5 $\rightarrow$ Cityscapes.

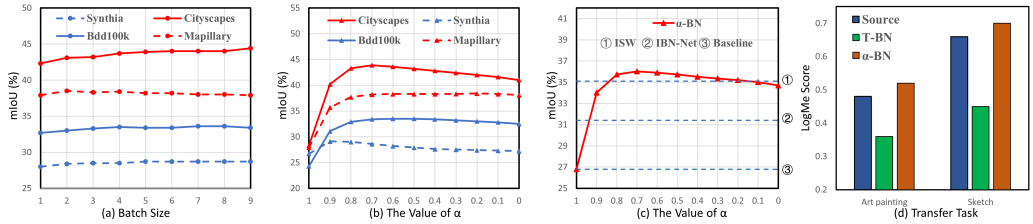

Figure 3: (Best viewed in color.) Analysis of batch size, parameter sensitivity and LogME score.

Test-time batch size. Fig 3 (a) shows the results under different batch size on four DG segmentation tasks. We observe that the performance is robust to test-time batch size (BS). For classification task, the observation is similar to (Schneider et al., 2020): the performance begins robust when BS $\geq$ 64.

The hyper-parameter α is robust to task. There are only one hyper-parameter in our proposed α-BN. To evaluate the parameter sensitivity, we illustrate the results on four segmentation tasks with different values of α in Fig. 3 (b). We observe that $\alpha = 0.7$ is a great choice for all DG segmentation tasks, and we also observe that $\alpha = 0.9$ is robust for DG classification tasks. We also present the comparison with other methods in Fig. 3 (c). The mIoU in Fig. 3 (c) is averaged on four tasks$\{$GTA5$\} \rightarrow \{$SYNTHIA, Cityscapes, BDD-100K, Mapillary$\}$. We observe that α-BN ($\alpha = 0.7$) outperforms all alternatives. It is worth noticing that α-BN is training-free, and only introduces little additional inference time based on the ERM mdoel, while other methods like ISW has additional loss functions and augmentations.

Discovering a better pre-trained model by α-BN. Pre-training and fine-tuning are the most widely-used transfer learning methods. However, evaluating and selecting a great pre-trained model is really challenging. The LogME score is a practical assessment for pre-trained models (You et al., 2021). Fig. 3 (d) shows the LogME score on tasks $\{$P,C,S$\} \rightarrow \{$A$\}$, $\{$P,A,C$\} \rightarrow \{$S$\}$ with the obtained representations of Source, T-BN and the proposed α-BN. We observe that the LogME score on α-BN representations is larger than the LogME score on Source and T-BN representations. The finding implies that α-BN not only provides a better model for applying to the target domain directly, but also discovers a better model for further fine-tuning.

α-BN reaches statistical significance. To verify the statistical significance of α-BN, we conduct the McNemars Test (Dietterich, 1998) to show the significant improvement brought by the proposed α-BN contrast to the baseline ERM. The p-values for four tasks (the order of tasks is the same as Table B.4) on Office-Home are 3.4×10^{-5}, 2.4×10^{-13}, 0.0012 and 0.0016, respectively. As is widely acknowledged, we set the significance threshold as 0.05. Therefore, the significance test indicates our α-BN brings significant improvement to the common baselines like ERM.

8 CONCLUSION

We present a general formulation named α-BN to generalize deep models to the novel environments. By considering both source and target statistics, α-BN alleviates the covariate shift but preserves discriminative structures. Based on α-BN, we further propose an unified test-time adaptation approach Core, which provides a robust optimization by investigating the pair-wise correlations. Different from conventional domain adaptation approaches, our α-BN and Core are online algorithms, which adapts to the target domain during inference. Comprehensive experiments on twelve datasets from three research topics validate the effectiveness and efficiency of our methods.

REFERENCES

Yogesh Balaji, Swami Sankaranarayanan, and Rama Chellappa. Metareg: Towards domain generalization using meta-regularization. In *Advances in Neural Information Processing Systems*, pp. 998–1008, 2018.

Shai Ben-David, John Blitzer, Koby Crammer, Alex Kulesza, Fernando Pereira, and Jennifer Wortman Vaughan. A theory of learning from different domains. *Machine learning*, 79(1-2):151–175, 2010.

Fabio M Carlucci, Antonio D'Innocente, Silvia Bucci, Barbara Caputo, and Tatiana Tommasi. Domain generalization by solving jigsaw puzzles. In *Proceedings of the IEEE Conference on Computer Vision and Pattern Recognition*, pp. 2229–2238, 2019.

Liang-Chieh Chen, George Papandreou, Florian Schroff, and Hartwig Adam. Rethinking atrous convolution for semantic image segmentation. *arXiv preprint arXiv:1706.05587*, 2017.

Boris Chidlovskii, Stephane Clinchant, and Gabriela Csurka. Domain adaptation in the absence of source domain data. In *Proceedings of the 22nd ACM SIGKDD International Conference on Knowledge Discovery and Data Mining*, pp. 451–460, 2016.

Sungha Choi, Sanghun Jung, Huiwon Yun, Joanne T Kim, Seungryong Kim, and Jaegul Choo. Robustnet: Improving domain generalization in urban-scene segmentation via instance selective whitening. In *Proceedings of the IEEE/CVF Conference on Computer Vision and Pattern Recognition*, pp. 11580–11590, 2021.

Marius Cordts, Mohamed Omran, Sebastian Ramos, Timo Rehfeld, Markus Enzweiler, Rodrigo Benenson, Uwe Franke, Stefan Roth, and Bernt Schiele. The cityscapes dataset for semantic urban scene understanding. In *Proceedings of the IEEE conference on computer vision and pattern recognition*, pp. 3213–3223, 2016.

Francesco Croce, Maksym Andriushchenko, Vikash Sehwag, Edoardo Debenedetti, Nicolas Flammarion, Mung Chiang, Prateek Mittal, and Matthias Hein. Robustbench: a standardized adversarial robustness benchmark. *arXiv preprint arXiv:2010.09670*, 2020.

Thomas G Dietterich. Approximate statistical tests for comparing supervised classification learning algorithms. *Neural computation*, 10(7):1895–1923, 1998.

Chen Fang, Ye Xu, and Daniel N Rockmore. Unbiased metric learning: On the utilization of multiple datasets and web images for softening bias. In *Proceedings of the IEEE International Conference on Computer Vision*, pp. 1657–1664, 2013.

Yaroslav Ganin, Evgeniya Ustinova, Hana Ajakan, Pascal Germain, Hugo Larochelle, François Laviolette, Mario Marchand, and Victor Lempitsky. Domain-adversarial training of neural networks. *The Journal of Machine Learning Research*, 17(1):2096–2030, 2016.

Yixiao Ge, Dapeng Chen, and Hongsheng Li. Mutual mean-teaching: Pseudo label refinery for unsupervised domain adaptation on person re-identification. In *International Conference on Learning Representations*, 2020. URL `https://openreview.net/forum?id=rJlnOhVYPS`.

Robert Geirhos, Patricia Rubisch, Claudio Michaelis, Matthias Bethge, Felix A. Wichmann, and Wieland Brendel. Imagenet-trained CNNs are biased towards texture; increasing shape bias improves accuracy and robustness. In *International Conference on Learning Representations*, 2019. URL `https://openreview.net/forum?id=Bygh9j09KX`.

Yves Grandvalet, Yoshua Bengio, et al. Semi-supervised learning by entropy minimization. In *CAP*, pp. 281–296, 2005.

Ishaan Gulrajani and David Lopez-Paz. In search of lost domain generalization. *arXiv preprint arXiv:2007.01434*, 2020.

Kaiming He, Xiangyu Zhang, Shaoqing Ren, and Jian Sun. Deep residual learning for image recognition. In *Proceedings of the IEEE conference on computer vision and pattern recognition*, pp. 770–778, 2016.

Dan Hendrycks and Thomas Dietterich. Benchmarking neural network robustness to common corruptions and perturbations. In *International Conference on Learning Representations*, 2019. URL https://openreview.net/forum?id=HJz6tiCqYm.

Dan Hendrycks*, Norman Mu*, Ekin Dogus Cubuk, Barret Zoph, Justin Gilmer, and Balaji Lakshminarayanan. Augmix: A simple method to improve robustness and uncertainty under data shift. In *International Conference on Learning Representations*, 2020. URL https://openreview.net/forum?id=S1gmrxHFvB.

Lei Huang, Yi Zhou, Fan Zhu, Li Liu, and Ling Shao. Iterative normalization: Beyond standardization towards efficient whitening. In *Proceedings of the IEEE/CVF Conference on Computer Vision and Pattern Recognition*, pp. 4874–4883, 2019.

Xun Huang and Serge Belongie. Arbitrary style transfer in real-time with adaptive instance normalization. In *Proceedings of the IEEE International Conference on Computer Vision*, pp. 1501–1510, 2017.

Zeyi Huang, Haohan Wang, Eric P Xing, and Dong Huang. Self-challenging improves cross-domain generalization. In *Computer Vision–ECCV 2020: 16th European Conference, Glasgow, UK, August 23–28, 2020, Proceedings, Part II 16*, pp. 124–140. Springer, 2020.

Sergey Ioffe and Christian Szegedy. Batch normalization: Accelerating deep network training by reducing internal covariate shift. In *International conference on machine learning*, pp. 448–456. PMLR, 2015.

Seogkyu Jeon, Kibeom Hong, Pilhyeon Lee, Jewook Lee, and Hyeran Byun. Feature stylization and domain-aware contrastive learning for domain generalization. *arXiv preprint arXiv:2108.08596*, 2021.

Ying Jin, Ximei Wang, Mingsheng Long, and Jianmin Wang. Minimum class confusion for versatile domain adaptation. In *European Conference on Computer Vision*, pp. 464–480. Springer, 2020.

Guoliang Kang, Lu Jiang, Yi Yang, and Alexander G Hauptmann. Contrastive adaptation network for unsupervised domain adaptation. In *Proceedings of the IEEE Conference on Computer Vision and Pattern Recognition*, pp. 4893–4902, 2019.

Diederik P. Kingma and Jimmy Ba. Adam: A method for stochastic optimization. In *ICLR*, 2015.

Alex Krizhevsky, Geoffrey Hinton, et al. Learning multiple layers of features from tiny images. 2009.

Da Li, Yongxin Yang, Yi-Zhe Song, and Timothy M Hospedales. Deeper, broader and artier domain generalization. In *Proceedings of the IEEE international conference on computer vision*, pp. 5542–5550, 2017.

Da Li, Yongxin Yang, Yi-Zhe Song, and Timothy M Hospedales. Learning to generalize: Meta-learning for domain generalization. In *Thirty-Second AAAI Conference on Artificial Intelligence*, 2018.

Jingjing Li, Erpeng Chen, Zhengming Ding, Lei Zhu, Ke Lu, and Heng Tao Shen. Maximum density divergence for domain adaptation. *IEEE Transactions on Pattern Analysis and Machine Intelligence*, 2020.

Yanghao Li, Naiyan Wang, Jianping Shi, Jiaying Liu, and Xiaodi Hou. Revisiting batch normalization for practical domain adaptation. *arXiv preprint arXiv:1603.04779*, 2016.

Jian Liang, Dapeng Hu, and Jiashi Feng. Do we really need to access the source data? source hypothesis transfer for unsupervised domain adaptation. *arXiv preprint arXiv:2002.08546*, 2020.

Yuang Liu, Wei Zhang, and Jun Wang. Source-free domain adaptation for semantic segmentation. In *Proceedings of the IEEE/CVF Conference on Computer Vision and Pattern Recognition*, pp. 1215–1224, 2021.

Mingsheng Long, Yue Cao, Jianmin Wang, and Michael Jordan. Learning transferable features with deep adaptation networks. In *International conference on machine learning*, pp. 97–105. PMLR, 2015.

Mingsheng Long, Zhangjie Cao, Jianmin Wang, and Michael I Jordan. Conditional adversarial domain adaptation. In *Advances in Neural Information Processing Systems*, pp. 1645–1655, 2018.

Toshihiko Matsuura and Tatsuya Harada. Domain generalization using a mixture of multiple latent domains. In *AAAI*, pp. 11749–11756, 2020.

Zachary Nado, Shreyas Padhy, D Sculley, Alexander D'Amour, Balaji Lakshminarayanan, and Jasper Snoek. Evaluating prediction-time batch normalization for robustness under covariate shift. *arXiv preprint arXiv:2006.10963*, 2020.

Hyeonseob Nam, HyunJae Lee, Jongchan Park, Wonjun Yoon, and Donggeun Yoo. Reducing domain gap via style-agnostic networks. *arXiv e-prints*, pp. arXiv–1910, 2019.

Gerhard Neuhold, Tobias Ollmann, Samuel Rota Bulo, and Peter Kontschieder. The mapillary vistas dataset for semantic understanding of street scenes. In *Proceedings of the IEEE international conference on computer vision*, pp. 4990–4999, 2017.

Xingang Pan, Ping Luo, Jianping Shi, and Xiaoou Tang. Two at once: Enhancing learning and generalization capacities via ibn-net. In *Proceedings of the European Conference on Computer Vision (ECCV)*, pp. 464–479, 2018.

Xingang Pan, Xiaohang Zhan, Jianping Shi, Xiaoou Tang, and Ping Luo. Switchable whitening for deep representation learning. In *Proceedings of the IEEE/CVF International Conference on Computer Vision*, pp. 1863–1871, 2019.

Prashant Pandey, Mrigank Raman, Sumanth Varambally, and Prathosh AP. Generalization on unseen domains via inference-time label-preserving target projections. In *Proceedings of the IEEE/CVF Conference on Computer Vision and Pattern Recognition*, pp. 12924–12933, 2021.

Xingchao Peng, Qinxun Bai, Xide Xia, Zijun Huang, Kate Saenko, and Bo Wang. Moment matching for multi-source domain adaptation. In *Proceedings of the IEEE International Conference on Computer Vision*, pp. 1406–1415, 2019.

Stephan R Richter, Vibhav Vineet, Stefan Roth, and Vladlen Koltun. Playing for data: Ground truth from computer games. In *European conference on computer vision*, pp. 102–118. Springer, 2016.

German Ros, Laura Sellart, Joanna Materzynska, David Vazquez, and Antonio M Lopez. The synthia dataset: A large collection of synthetic images for semantic segmentation of urban scenes. In *Proceedings of the IEEE conference on computer vision and pattern recognition*, pp. 3234–3243, 2016.

Evgenia Rusak, Lukas Schott, Roland S Zimmermann, Julian Bitterwolf, Oliver Bringmann, Matthias Bethge, and Wieland Brendel. A simple way to make neural networks robust against diverse image corruptions. In *European Conference on Computer Vision*, pp. 53–69. Springer, 2020.

Olga Russakovsky, Jia Deng, Hao Su, Jonathan Krause, Sanjeev Satheesh, Sean Ma, Zhiheng Huang, Andrej Karpathy, Aditya Khosla, Michael Bernstein, et al. Imagenet large scale visual recognition challenge. *International journal of computer vision*, 115(3):211–252, 2015.

Steffen Schneider, Evgenia Rusak, Luisa Eck, Oliver Bringmann, Wieland Brendel, and Matthias Bethge. Improving robustness against common corruptions by covariate shift adaptation. *Advances in Neural Information Processing Systems*, 33, 2020.

Baochen Sun and Kate Saenko. Deep coral: Correlation alignment for deep domain adaptation. In *European conference on computer vision*, pp. 443–450. Springer, 2016.

Yu Sun, Xiaolong Wang, Zhuang Liu, John Miller, Alexei A Efros, and Moritz Hardt. Test-time training for out-of-distribution generalization. 2019.

Yi-Hsuan Tsai, Wei-Chih Hung, Samuel Schulter, Kihyuk Sohn, Ming-Hsuan Yang, and Manmohan Chandraker. Learning to adapt structured output space for semantic segmentation. In *Proceedings of the IEEE conference on computer vision and pattern recognition*, pp. 7472–7481, 2018.

Dmitry Ulyanov, Andrea Vedaldi, and Victor Lempitsky. Instance normalization: The missing ingredient for fast stylization. *arXiv preprint arXiv:1607.08022*, 2016.

Laurens Van der Maaten and Geoffrey Hinton. Visualizing data using t-sne. *Journal of machine learning research*, 9(11), 2008.

Hemanth Venkateswara, Jose Eusebio, Shayok Chakraborty, and Sethuraman Panchanathan. Deep hashing network for unsupervised domain adaptation. In *Proceedings of the IEEE conference on computer vision and pattern recognition*, pp. 5018–5027, 2017.

Riccardo Volpi, Hongseok Namkoong, Ozan Sener, John C Duchi, Vittorio Murino, and Silvio Savarese. Generalizing to unseen domains via adversarial data augmentation. In *Advances in neural information processing systems*, pp. 5334–5344, 2018.

Dequan Wang, Evan Shelhamer, Shaoteng Liu, Bruno Olshausen, and Trevor Darrell. Tent: Fully test-time adaptation by entropy minimization. In *International Conference on Learning Representations*, 2021. URL `https://openreview.net/forum?id=uXl3bZLkr3c`.

Minghao Xu, Jian Zhang, Bingbing Ni, Teng Li, Chengjie Wang, Qi Tian, and Wenjun Zhang. Adversarial domain adaptation with domain mixup. In *Proceedings of the AAAI Conference on Artificial Intelligence*, volume 34, pp. 6502–6509, 2020.

Kaichao You, Yong Liu, Jianmin Wang, and Mingsheng Long. Logme: Practical assessment of pre-trained models for transfer learning. In *International Conference on Machine Learning*, pp. 12133–12143. PMLR, 2021.

Fisher Yu, Haofeng Chen, Xin Wang, Wenqi Xian, Yingying Chen, Fangchen Liu, Vashisht Madhavan, and Trevor Darrell. Bdd100k: A diverse driving dataset for heterogeneous multitask learning. In *Proceedings of the IEEE/CVF conference on computer vision and pattern recognition*, pp. 2636–2645, 2020.

Sergey Zagoruyko and Nikos Komodakis. Wide residual networks. *arXiv preprint arXiv:1605.07146*, 2016.

Shanshan Zhao, Mingming Gong, Tongliang Liu, Huan Fu, and Dacheng Tao. Domain generalization via entropy regularization. *Advances in Neural Information Processing Systems*, 33, 2020.

Kaiyang Zhou, Yongxin Yang, Yu Qiao, and Tao Xiang. Domain generalization with mixstyle. In *International Conference on Learning Representations*, 2021. URL `https://openreview.net/forum?id=6xHJ37MVxxp`.

Yang Zou, Zhiding Yu, Xiaofeng Liu, BVK Kumar, and Jinsong Wang. Confidence regularized self-training. In *Proceedings of the IEEE/CVF International Conference on Computer Vision*, pp. 5982–5991, 2019.

A DATASETS DESCRIPTION

We evaluate our proposed method on 12 datasets from three communities: robustness to corruptions (CIFAR10/100-C, ImageNet-C), DG on image classification (VLCS, PACS, Office-Home, Terra Incognita, DomainNet) and DG on semantic segmentation (GTA5, SYNTHIA, Cityscapes, BDD-100K, Mapillary). Some examples are illustrated in Fig. 4. Here are the detailed descriptions:

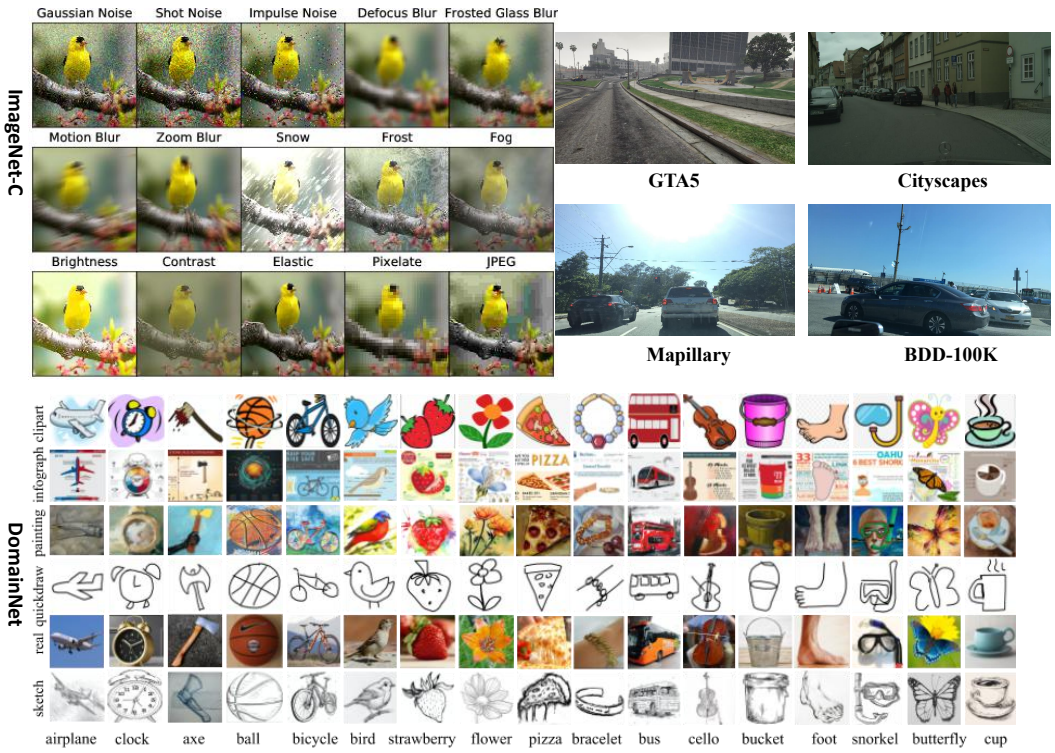

Figure 4: (Best viewed in color.) Some examples collected from the datasets: ImageNet-C, DomainNet, GTA5, Cityscapes, BDD-100K and Mapillary. The ImageNet-C figure is borrow from (Hendrycks & Dietterich, 2019) and the DomainNet figure is borrow from (Peng et al., 2019).

CIFAR10/100-C (Krizhevsky et al., 2009) has 50000 training samples and 10000 test samples with 10/100 classes. The corruptions include gaussian noise, shot noise, impulse noise, defocus blur, frosted glass blur, motion blur, zoom blur, snow, frost, fog, brightness, contrast, elastic, pixelate and JPEG. (Hendrycks & Dietterich, 2019)

ImageNet-C (Russakovsky et al., 2015; Hendrycks & Dietterich, 2019) has 1.2 million training samples and 50000 validation samples with 1000 classes. The corruption categories are the same as CIFAR10/100-C.

VLCS (Fang et al., 2013) contains 10,729 examples from four domains: Caltech101 (C), LabelMe (L), SUN09 (S), VOC2007 (V), with 5 classes.

PACS (Li et al., 2017) contains 9,991 examples from four domains: Art (A), Cartoons (C), Photos (P), Sketches (S), with 7 classes.

Office-Home (Venkateswara et al., 2017) contains 15,588 examples from four domains: Art (A), Clipart (C), Product (P), Real (R), with 65 classes.

DomainNet (Peng et al., 2019) is the largest dataset on DG community, and contains 586,575 examples from six domains: clipart (C), infograph (I), painting (P), quickdraw (Q), real (R), sketch (S), with 345 classes.

GTA5 (Richter et al., 2016) is a large-scale synthetic dataset, which contains 24,966 high-resolution images collected from the game, Grand Theft Auto V (GTA5), and the corresponding ground-truth segmentation maps are generated by computer graphics. It shares 19 classes with Cityscapes.

SYNTHIA (Ros et al., 2016) is also a synthetic dataset rendered from a virtual city and comes with pixel-level segmentation annotations. We adopt the subset of it, which is called SYNTHIA-RAND-CITYSCAPES. This subset contains 9400 images and shares 16 common classes with Cityscapes dataset.

Cityscapes (Cordts et al., 2016) is the widely-used real-world dataset, which contains 3,450 high-resolution (i.e., 2048×1024) urban driving scene images.

BDD-100K (Yu et al., 2020) is a recent real-world dataset containing 8000 urban scene images (7000 images for training and 1000 images for validation) with resolution of 1280×720.

Mapillary (Neuhold et al., 2017) is another recent real-world dataset containing 25,000 street-view images with a minimum resolution of 1920×1080.

B FULL RESULTS

We implement our methods with Pytorch on a single NVIDIA RTX 3090 GPU. All results in this section are obtained by our implementations.

B.1 IMAGENET-C

Corruptions	Level 1	Level 2	Level 3	Level 4	Level 5	Mean
Guass.	32.33	37.13	45.00	55.15	69.06	47.73
Shot	32.83	38.09	45.08	57.57	67.19	48.15
Impulse	36.05	41.44	45.97	56.16	68.06	49.53
Defocus	34.13	39.33	50.59	60.67	70.60	51.06
Glass	33.26	39.22	52.83	58.89	70.23	50.89
Motion	30.32	34.06	41.03	49.81	57.08	42.46
Zoom	34.83	39.12	41.93	45.66	49.74	42.26
Snow	34.71	43.64	43.36	50.06	51.38	44.36
Frost	34.23	43.70	51.28	52.38	57.61	47.84
Fog	30.23	31.63	33.88	36.05	42.12	34.78
Bright	26.48	27.44	28.73	30.60	33.01	29.25
Contrast	28.73	30.42	33.35	43.01	66.79	40.46
Elastic	30.88	44.32	31.03	34.28	44.17	36.94
Pixel	28.82	29.70	32.93	37.88	41.14	34.09
JPEG	30.37	32.81	34.49	39.68	47.22	36.91
Mean	31.88	36.80	40.77	47.19	55.69	**42.47**

B.2 VLCS

Algorithm	C	L	S	V	Avg.
ERM	97.5	63.4	73.8	74.0	77.2
ERM+α-BN	96.3	67.7	73.5	73.5	77.8
ERM+Tent	97.3	69.7	75.1	72.8	78.7
ERM+Core	97.0	67.7	76.6	72.4	78.4
CORAL	97.9	66.1	73.2	75.4	78.2
CORAL+α-BN	97.0	69.3	74.4	73.9	78.7
CORAL+Tent	97.4	69.1	74.5	74.6	78.9
CORAL+Core	97.3	69.1	75.7	74.7	79.2

B.3 PACS

Algorithm	A	C	P	S	Avg.
ERM	84.7	80.2	96.9	79.2	85.3
ERM+α-BN	88.2	83.5	97.5	82.4	87.9
ERM+Tent	90.4	83.5	97.7	84.8	89.1
ERM+Core	90.4	83.8	97.7	85.8	89.4
CORAL	88.2	80.0	97.3	78.8	86.1
CORAL+α-BN	89.0	82.5	97.7	80.2	87.4
CORAL+Tent	90.4	82.9	97.9	82.9	88.5
CORAL+Core	90.5	82.8	97.9	83.6	88.7

B.4 OFFICE-HOME

Algorithm	A	C	P	R	Avg.
ERM	61.2	52.7	75.8	76.3	66.5
ERM+α-BN	63.2	56.1	76.9	77.3	68.4
ERM+Tent	62.6	54.4	77.2	77.1	67.8
ERM+Core	63.6	57.9	77.3	77.6	69.1
CORAL	64.3	54.7	76.6	78.0	68.4
CORAL+α-BN	64.6	58.4	77.2	78.9	69.8
CORAL+Tent	64.7	58.5	77.8	78.7	69.9
CORAL+Core	65.3	60.1	77.5	78.7	70.4

B.5 DOMAINNET

Algorithm	cli	info	paint	quick	real	sketch	Avg.
ERM	57.9	19.1	46.7	12.4	59.6	49.8	40.9
ERM+α-BN	57.9	19.1	46.7	12.4	60.1	49.7	41.0
ERM+Tent	59.1	11.2	30.5	1.8	60.2	49.4	35.4
ERM+Core	59.8	20.7	50.1	17.9	61.5	53.0	43.8
CORAL	59.2	19.8	47.3	13.1	59.0	50.2	41.4
CORAL+α-BN	59.2	19.8	47.3	13.1	59.1	50.2	41.5
CORAL+Tent	59.0	11.7	44.1	3.2	58.5	51.2	38.0
CORAL+Core	60.8	21.3	48.1	17.1	61.5	53.0	43.6

B.6 DG ON SEMANTIC SEGMENTATION

Method	road	side.	build.	wall*	fence*	pole*	light	sign	vege.	terr.	sky	pers.	rider	car	truck	bus	train	motor	bike	**mIoU**	**gain**
GTA5 → SYNTHIA																					
ERM	45.2	38.4	75.5	4.5	3.6	21.6	13.4	9.3	59.4	0.0	88.8	56.0	6.1	51.2	0.0	12.8	0.0	14.8	7.6	26.7	-
α-BN	51.2	29.5	80.7	7.6	10.1	28.8	15.4	11.2	61.0	0.0	89.5	52.4	7.9	51.5	0.0	25.5	0.0	14.8	7.3	**28.7**	**+2.0**
GTA5 → Cityscapes																					
ERM	39.7	23.8	52.9	16.0	17.5	23.8	30.7	14.5	81.1	27.2	39.8	58.6	6.4	57.2	18.5	14.0	1.0	7.3	9.3	28.4	-
α-BN	87.0	38.7	83.3	30.3	27.4	35.1	36.4	24.6	82.8	30.0	77.4	65.6	23.9	85.9	30.8	27.7	5.2	16.8	26.3	**43.9**	**+15.5**
GTA5 → BDD-100K																					
ERM	43.7	21.7	32.8	3.5	21.0	27.1	29.2	17.3	58.4	21.0	31.0	42.6	4.3	66.9	12.9	4.8	0.0	14.1	10.2	24.3	-
α-BN	76.4	27.3	60.0	8.9	24.5	33.5	35.2	22.3	63.9	20.4	68.8	42.1	7.6	76.9	17.4	11.8	0.0	12.9	24.3	**33.4**	**+9.1**
GTA5 → Mapillary																					
ERM	45.3	24.4	32.7	6.5	17.0	28.0	35.4	8.1	66.0	24.6	40.4	53.0	4.8	72.4	23.8	5.1	10.1	12.5	20.2	27.9	-
α-BN	75.7	38.3	48.0	14.6	22.6	36.1	38.8	36.2	71.5	25.4	61.2	50.8	16.5	79.2	30.4	19.7	9.9	25.4	24.8	**38.2**	**+10.3**
GTA5 + SYNTHIA → Cityscapes																					
ERM	74.5	36.7	66.5	11.5	3.0	31.4	35.8	21.4	84.7	10.8	73.2	66.2	12.0	84.6	15.7	25.7	0.0	12.0	21.6	36.2	-
α-BN	85.4	44.1	84.0	27.8	11.4	41.2	41.9	32.1	85.7	27.7	87.3	65.0	19.2	87.0	22.9	31.1	0.1	22.4	34.2	**44.8**	**+12.6**
GTA5 + SYNTHIA → BDD-100K																					
ERM	40.7	27.1	33.3	1.9	6.9	28.8	38.3	19.4	63.6	8.4	44.6	51.8	13.4	61.4	0.9	4.0	0.0	5.5	11.6	24.3	-
α-BN	74.9	30.4	60.3	5.8	18.4	36.8	40.4	32.4	71.3	21.6	77.8	39.9	13.0	76.5	7.6	14.7	0.0	18.2	24.1	**35.0**	**+10.7**
GTA5 + SYNTHIA → Mapillary																					
ERM	61.0	36.7	33.8	9.3	7.7	29.8	39.4	11.6	78.3	38.0	64.6	59.7	5.9	78.5	6.6	4.9	0.1	9.2	22.9	31.5	-
α-BN	74.4	39.1	52.1	17.1	15.6	40.4	46.6	44.4	79.2	42.4	72.6	48.3	14.1	77.5	25.3	17.5	1.0	24.7	33.6	**40.3**	**+8.8**

C QUALITATIVE RESULTS ON GTA5 → CITYSCAPES

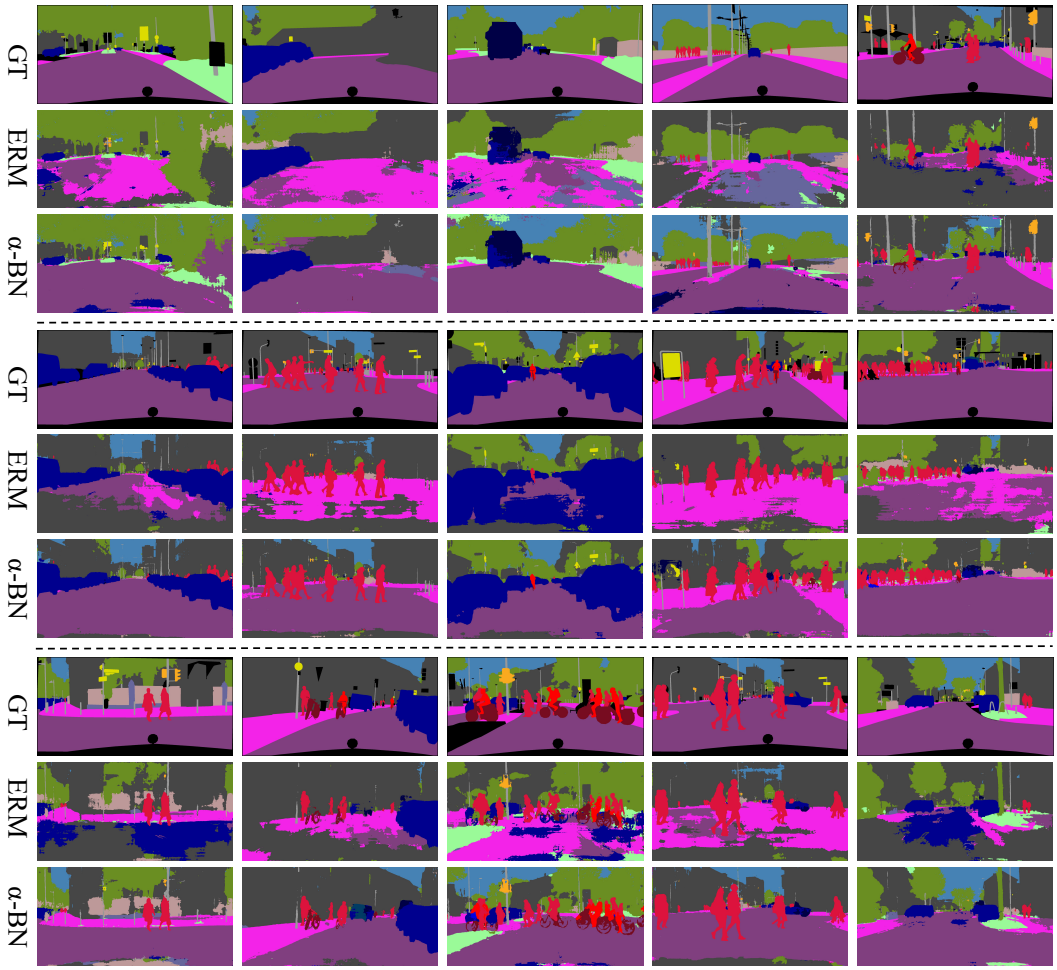

Figure 5: (Best viewed in color.) Qualitative results on GTA5 → Cityscapes. "GT" means ground truth. Equipped with our α-BN, the segmentation performance on new environment is significantly improved with little additional test time cost (e.g., about 16ms on each image).