Bottom-Up Synthesis of Knowledge-Grounded Task-Oriented Dialogues with Iteratively Self-Refined Prompts

Anonymous ACL submission

Abstract

Training conversational question-answering (QA) systems demands a substantial amount of in-domain data, which is often scarce in practice. A common solution to this challenge is to generate synthetic data. Traditional methods typically follow a top-down approach, where a large language model (LLM) generates multi-turn dialogues from a broad prompt. While this method produces coherent conversations, it offers limited fine-grained control over the content and is susceptible to hallucinations. We introduce a bottom-up conversation synthesis approach, where QA pairs are generated first and then combined into a coherent dialogue. This method offers greater control and precision by dividing the process into two distinct steps, enabling refined instructions and validations to be handled separately. Additionally, this structure allows the use of non-local models in stages that do not involve proprietary knowledge, enhancing the overall quality of the generated data. Both human and automated evaluations demonstrate that our approach produces more realistic and higher-quality dialogues compared to top-down methods.

1 Introduction and Related Work

Acquiring high-quality, in-distribution data is always the major challenge in building deployable conversational assistants. To address this challenge, researchers have developed more sample-efficient training methods for generative models. These methods include dialogue-specific pre-training objectives (He et al., 2022), improved domain adaptation through embedding learning (Zhao and Eskenazi, 2018) and meta-learning (Qian and Yu, 2019), or reinforcement learning approaches for task-oriented dialogues (Chen et al., 2024). However, such training methods are either computationally expensive or still rely on having sufficient cross-domain or in-domain seed data.

An increasingly popular strategy is to leverage large language models (LLMs) to synthesize dialogue data (Chen et al., 2023b; Kim et al., 2023). Such methodologies for generating conversational data predominantly adopt **a top-down approach**: given a high-level outline, an LLM is typically asked to synthesize complex multi-turn interactions in a single pass. While this approach can produce coherent dialogues, it often lacks the granularity necessary for creating nuanced and realistic conversational datasets (Zhou et al., 2024; Hayati et al., 2023), as the instruction is long and sometimes LLM will ignore some aspects of the instruction. This is especially true in the virtual assistant setting, where conversations often emphasize question-answering to fulfill information-seeking or task-oriented requests and not social interaction. In addition, when dialogue generation relies on external knowledge, top-down approaches often require access to databases, raising privacy concerns when using non-local LLM models.

To improve conversation synthesis in such task-oriented and knowledge-grounded settings, we propose **B**ottom-**U**p Conversation **Sy**nthesis (BUSY). Our **bottom-up** framework for dialogue dataset construction begins with generating high-quality question-answer (QA) pairs, which serve as the foundation for grounding complex dialogues in factual information. These questions are iteratively refined through automatic improvements to large language model (LLM) prompts. The corresponding answers are generated using the product database, with an emphasis on factual accuracy over naturalness. To ensure privacy, a local model is employed for answer generation, maintaining the confidentiality of the database. Then, we integrate these QA pairs with introductory, concluding, and connecting dialogue turns to create coherent and contextually relevant conversations.

We apply *BUSY* to the e-commerce domain (Balakrishnan and Dwivedi, 2024; Bernard and Balog,

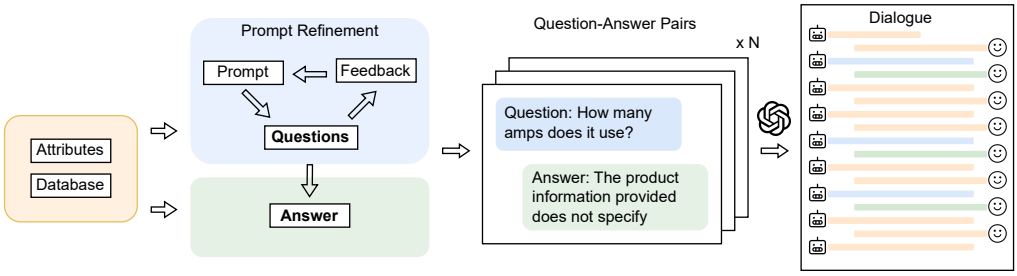

Figure 1: Framework for bottom-up dialogues synthesis. First, we iteratively refine the prompt to generate realistic questions by returning the comparison between generated questions and real-user question examples. Then, we prompt LLMs to generate an answer with the corresponding database information. We randomly sample N number of question-answer pairs and prompt LLMs to construct a dialogue by connecting these QA pairs.

2023; Chiu et al., 2022). These interactions are strictly task-oriented: assistants streamline various customer service processes (e.g., answering factual queries or guiding users through purchasing decisions), which can greatly improve consumers' shopping experience (Borges et al., 2010; Granbois, 1968). Moreover, due to the monetary implications of conversations in this type of domain, all QA pairings must be grounded on factual knowledge verifiable by a knowledge base. Using our framework, we produce a synthetic corpus called the Shopping Companion Dialogues (ShopDial), which consists of 6,000 dialogues spanning several different shopping categories[1]. We employ human annotators and LLM agents to validate the quality of our synthetic dialogues. Our experimental results demonstrate that the use of iteratively self-refined prompts leads to realistic question generation, and the bottom-up synthesis framework effectively ensures the quality of the synthesized dialogues.

2 *BUSY*: Bottom-Up Conversation Synthesis

Figure 1 describes our framework. We first generate pairs of domain-relevant questions and knowledge-grounded answers. Then, we connect these pairs into conversations.

2.1 Question Generation

To construct realistic, diverse, and accurate questions, we divide the task into three steps. First, we extract attributes from existing in-domain seed questions. We collect 20 human-written questions as seed questions for each domain. Second, we generate questions by iteratively refining LLM prompts. Finally, we validate that the generated questions contain the desired attributes.

In e-commerce and other related domains, customers ask factual questions about diverse entity attributes (e.g. a product's color, specifications, or reviews). To create a diverse yet knowledge-grounded question set, we need to mimic the question structure but create variations on these attribute types. Therefore, we first prompt LLMs to extract the attribute of each seed customer question (see Appendix H) and all possible attributes of each category from the product database. Then, we ask LLMs to select at most three of the most relevant attributes for each seed question.

After obtaining the attributes of the original seed questions, we prompt LLMs to generate new questions. Similar to Wan et al. (2023), we use downstream task feedback to identify an "optimal" task-specific prompt to generate questions in a three-step approach: (1) We write a coarse prompt and ask LLMs to generate questions based on attributes. (2) We ask LLMs to compare the seed and the generated questions (see Appendix F), which share the same attributes. (3) Based on this comparison, we ask an LLM to edit the generation prompt. We repeat steps (2) and (3) until the prompt does not change (see Appendix E for an example of an initial prompt and an optimized prompt). In our experiments, the process terminated around six iterations (Sec. 3). This fully automated process is simple and effective and results in quality improvements without significant prompt engineering.

Previous prompt-based synthesis method stresses the importance of post-processing due to LLM-based generation not having hard constraints (Kim et al., 2023; Chen et al., 2022). Similarly, we validate the synthesized questions by extracting attributes from the generated questions and ensuring they align with the attributes they were

[1]Dataset and code will be released upon paper acceptance

	Iteration:	1	2	3	4	5	6
Question	Human	0.83	0.93	**1.00**	0.99	0.97	**1.00**
	Brand Safety (Q)	1.00	0.99	0.99	0.99	0.99	0.99
	Brand Preference (Q) ↓ [2]	0.89	**0.81**	0.85	0.83	0.82	0.78
	Customer Safety (Q)	1.00	1.00	1.00	1.00	1.00	1.00
	Friendliness (Q)	0.92	**1.00**	**1.00**	0.99	0.98	0.98
	Quality (Q)	0.58	**0.82**	0.77	0.80	0.75	0.76
Answer	Brand Safety (A)	0.97	0.97	0.97	0.96	0.97	0.97
	Brand Preference (A) ↓	0.99	0.97	0.98	0.98	0.97	0.98
	Customer Safety (A)	1.00	1.00	0.99	1.00	1.00	1.00
	Friendliness (A)	0.54	**0.63**	0.62	0.60	0.58	**0.63**
	Quality (A)	0.54	0.57	**0.58**	0.55	0.55	0.56
	Question Relevance (A)	0.93	0.89	0.90	0.88	0.89	0.92
	Prompt Leakage (A)	1.00	1.00	1.00	1.00	1.00	1.00
	Truthfulness (A)	0.95	0.94	0.96	0.95	0.96	0.96
	Entailment (A)	0.99	0.99	0.98	1.00	0.98	0.98

Table 1: Automatic and human evaluation of synthetic questions and answers on e-commerce metrics over different prompt-editing iterations. Our approach significantly improves data quality in terms of brand preference, friendliness, and overall quality, as well as human evaluation. The improvement converges after the third iteration.

conditioned on. If the target attributes are not matched, we continue re-generating the questions until they meet the desired criteria or the maximum number of generation attempts is reached. Once the prompt is finalized, we use it to prompt the LLM to generate questions for all attributes in order to ensure diversity.

2.2 Answer Construction with Database

We require our answers to be truthful, which means each answer is generated based on the attribute values from a database. Therefore, to answer each generated question, we sample a product from the database under the corresponding category first. Then, we extract the value of the relevant attributes of the question. We construct each question's answer based on the sampled attribute value. However, some products do not have complete values for each attribute. Following the notion of selective prediction (Chen et al., 2023a), in these unanswerable cases, we use templates such as "*I'm sorry, but I don't have the specific information for ...*" to prevent hallucination. As is common in industrial settings, the product information may be confidential in certain cases, so we strictly use locally deployable models such as Llama 3 Instruct (Feng et al., 2024b) to generate answers. This is the only step in our entire synthesis pipeline where attribute values from the database are accessed.

2.3 Connecting QA Pairs into Conversations

Once we have high-quality QA pairs, the next step, as indicated in Figure 1, is to connect them into complete, coherent conversations by prompting LLMs (Appendix I). We apply our framework to the e-commerce domain. Our intended scenario involves a customer navigating a product page on an online retail site and interacting with a shopping companion. This companion is a virtual assistant integrated into the website with full access to product databases (see Appendix C for more generation details).

This process leads to the creation of the Shopping Companion Dialogues (ShopDial) dataset, which encompasses six categories: *vacuums, diapers, sofas, TV, food, and clothing*. The database of categories provides more than 500 products, resulting in 1,000 dialogues per category with an average of 8.03 turns per dialogue. These turns contain at least three product-relevant question-answer pairs and, on average, 1.3 "unknown" turns. Table 3 (Appendix A.1) compares our ShopDial and other dialogue datasets. We are the first to generate dialogues using a bottom-up approach, as well as to introduce a synthetic dialogue dataset specifically tailored to the e-commerce domain. Fig. 2 illustrates an example from our ShopDial. This example demonstrates that our framework effectively produces high-quality question-answer pairs while ensuring natural transitions between turns. The example dialogue also includes "unknown" turns, where the assistant lacks sufficient information to respond. There are also instances of negative feedback from users, mimicking real-life user sentiments. Incorporating these elements enhances the ability of virtual assistants trained with ShopDial to manage realistic scenarios effectively.

	LLM Eval			Human Eval		
	PLACES	CoQA	ShopDial	PLACES	CoQA	ShopDial
Coherence	4.55	4.9	**4.95**	**4.15**	3.62	4.05
Informativeness	3.55	3.65	**3.95**	**4.25**	3.85	3.78
Truthfulness	4.55	4.01	**4.70**	4.25	4.17	**4.48**
Naturalness	4.50	**4.90**	4.85	3.30	2.97	**3.33**
Completeness	3.90	3.97	**4.25**	**4.18**	3.30	4.00
Overall	3.90	4.12	**4.25**	3.59	3.17	**3.63**

Table 2: LLM-based dialogue evaluation (left) and human evaluation (right) in terms of scores in six metrics.

3 Evaluation and Results

3.1 Question-Answer Pair Evaluation

Table 1 presents the scores from both human evaluation and automatic metrics from a large e-commerce retailer over different prompt-refinement iterations. Similar to human evaluation, each metric is presented as a multiple-choice question, and each choice represents a certain level of that metric. Due to space constraints, the metrics are described in detail in Appendix B. We observe significant improvements in the scores for branch preference, friendliness, overall quality, and human evaluation after iterative modifications to the generation prompt. These enhancements are attributed to the targeted refinements in the prompt that specifically highlight these aspects. For instance, a guideline to avoid bias towards any unmentioned brands was incorporated into the prompt following the second iteration. Additionally, the improvements appeared to converge after the third iteration, indicating that our method of iterative self-refinement for prompt editing effectively identifies and addresses discrepancies between generated and example questions, leading to efficient, prompt modifications. For most other metrics, the synthetic data consistently achieved near-perfect scores across all iterations, underscoring the robustness of the generation model.

3.2 Synthetic Dialogue Evaluation

For dialogue evaluation, we compare our method with an established top-down dialogue generation framework, PLACES (Chen et al., 2023b). Following their work, we use expert-filtered synthetic dialogues from ShopDial as the in-context dialogue examples, resulting in 200 new synthetic dialogues to be used for evaluation. We also compare ShopDial to synthetic dialogues generated using PLACES with random examples from CoQA (Reddy et al., 2019), a popular human-collected conversational QA dataset. To ensure a fair comparison in product relevance, we include the product database in the prompt for both baselines. Following Kim et al. (2023) and Zhang et al. (2024), we prompt GPT4o (gpt-4o-2024-05-13) to give scores from one to five on coherence, informativeness, truthfulness, naturalness, completeness, and overall quality. The detailed descriptions and prompts are in Appendix K. In our automatic evaluation, we observe that all three datasets perform well in terms of coherence and naturalness, whereas ShopDial significantly surpasses the other two in informativeness, truthfulness, and completeness. We additionally performed a human evaluation with experts to obtain a gold-standard comparison. We recruited participants to rate generated dialogues according to the same criteria for automatic evaluation. We sample 80 dialogues per dataset, and each annotator scores 20 dialogues from each dataset. We see that ShopDial achieves the highest ratings for overall score, naturalness, and truthfulness, likely due to the highly refined QA pairs. However, notably, ShopDial underperforms PLACES on informativeness, possibly due to the presence of "don't know" replies for unanswerable cases (see Table 4 in Appendix D). These responses, while truthful, can be perceived as uninformative by our annotators.

4 Conclusion

In this paper, we introduce a method for synthesizing e-commerce dialogue datasets through the guided use of large language models. Given the importance of high-quality, product-relevant question-answer pairs in industrial applications, we propose *BUSY*, a bottom-up approach to dialogue generation. We assess both the intermediate question quality as well as our resulting conversations in an application to the e-commerce domain using both automatic and human evaluation, finding that *BUSY* is capable of high-fidelity conversation generation. Our work will greatly advance the development of conversational agents for real-world scenarios where data is scarce and factuality is crucial.

5 Limitations

As is shown in Table 2, our dialogue dataset achieves a lower score than PLACES (Top-down) in terms of Coherence, Informativeness, and Completeness. We hypothesize that this discrepancy arises because PLACES is generated without intermediate sequences, whereas our ShopDial framework generates QA pairs, which are later connected to form dialogues. To improve dialogue quality in these areas, we plan to introduce a rephrasing step into our synthesis pipeline.

Additionally, our work synthesizes and evaluates dialogues across six different domains, though all are focused on shopping tasks. While our method is not task-specific, it has yet to be validated in other task-oriented settings beyond e-commerce. In the future, we intend to apply our bottom-up dialogue synthesis approach (*BUSY*) to other complex task-oriented and knowledge-based settings to demonstrate its generalizability.

6 Ethical Consideration

As LLM APIs become increasingly popular, data privacy has emerged as a major legal concern, leading many companies and institutions to avoid using closed-source LLM APIs due to the unwillingness to grant them access to their databases. However, these closed-source LLMs typically have the strongest capabilities. To address this, we propose a bottom-up approach to dialogue dataset generation. In our method, open-source LLMs are employed locally to generate answers based on the database, while closed-source LLMs are utilized to create high-quality questions and other dialogue components. This approach aims to balance high-quality generation with data privacy protection.

References

Janarthanan Balakrishnan and Yogesh K Dwivedi. 2024. Conversational commerce: entering the next stage of ai-powered digital assistants. *Annals of Operations Research*, 333(2):653–687.

Nolwenn Bernard and Krisztian Balog. 2023. Mg-shopdial: A multi-goal conversational dataset for e-commerce. In *Proceedings of the 46th International ACM SIGIR Conference on Research and Development in Information Retrieval*, pages 2775–2785.

Adilson Borges, Jean-Charles Chebat, and Barry J Babin. 2010. Does a companion always enhance the shopping experience? *Journal of Retailing and Consumer Services*, 17(4):294–299.

Paweł Budzianowski, Tsung-Hsien Wen, Bo-Hsiang Tseng, Iñigo Casanueva, Stefan Ultes, Osman Ramadan, and Milica Gasic. 2018. Multiwoz-a large-scale multi-domain wizard-of-oz dataset for task-oriented dialogue modelling. In *Proceedings of the 2018 Conference on Empirical Methods in Natural Language Processing*, pages 5016–5026.

Jiefeng Chen, Jinsung Yoon, Sayna Ebrahimi, Sercan O Arik, Tomas Pfister, and Somesh Jha. 2023a. Adaptation with self-evaluation to improve selective prediction in llms. In *The 2023 Conference on Empirical Methods in Natural Language Processing*.

Maximillian Chen, Alexandros Papangelis, Chenyang Tao, Seokhwan Kim, Andy Rosenbaum, Yang Liu, Zhou Yu, and Dilek Hakkani-Tur. 2023b. PLACES: Prompting language models for social conversation synthesis. In *Findings of the Association for Computational Linguistics: EACL 2023*, pages 844–868, Dubrovnik, Croatia. Association for Computational Linguistics.

Maximillian Chen, Alexandros Papangelis, Chenyang Tao, Andy Rosenbaum, Seokhwan Kim, Yang Liu, Zhou Yu, and Dilek Hakkani-Tur. 2022. Weakly supervised data augmentation through prompting for dialogue understanding. In *NeurIPS 2022 Workshop on Synthetic Data for Empowering ML Research*.

Maximillian Chen, Ruoxi Sun, Sercan Ö Arık, and Tomas Pfister. 2024. Learning to clarify: Multi-turn conversations with action-based contrastive self-training. *arXiv preprint arXiv:2406.00222*.

Ssu Chiu, Maolin Li, Yen-Ting Lin, and Yun-Nung Chen. 2022. Salesbot: Transitioning from chit-chat to task-oriented dialogues. In *Proceedings of the 60th Annual Meeting of the Association for Computational Linguistics (Volume 1: Long Papers)*, pages 6143–6158.

Yang Deng, Wenqiang Lei, Wenxuan Zhang, Wai Lam, and Tat-Seng Chua. 2022. Pacific: Towards proactive conversational question answering over tabular and textual data in finance. In *Proceedings of the 2022 Conference on Empirical Methods in Natural Language Processing*, pages 6970–6984.

Shangbin Feng, Weijia Shi, Yike Wang, Wenxuan Ding, Vidhisha Balachandran, and Yulia Tsvetkov. 2024a. Don't hallucinate, abstain: Identifying llm knowledge gaps via multi-llm collaboration. *arXiv preprint arXiv:2402.00367*.

Yicheng Feng, Yuxuan Wang, Jiazheng Liu, Sipeng Zheng, and Zongqing Lu. 2024b. LLaMA-rider: Spurring large language models to explore the open world. In *Findings of the Association for Computational Linguistics: NAACL 2024*, pages 4705–4724, Mexico City, Mexico. Association for Computational Linguistics.

Donald H Granbois. 1968. Improving the study of customer in-store behavior. *Journal of Marketing*, 32(4_part_1):28–33.

Shirley Anugrah Hayati, Minhwa Lee, Dheeraj Rajagopal, and Dongyeop Kang. 2023. How far can we extract diverse perspectives from large language models? criteria-based diversity prompting! *arXiv preprint arXiv:2311.09799*.

Wanwei He, Yinpei Dai, Yinhe Zheng, Yuchuan Wu, Zheng Cao, Dermot Liu, Peng Jiang, Min Yang, Fei Huang, Luo Si, et al. 2022. Galaxy: A generative pre-trained model for task-oriented dialog with semi-supervised learning and explicit policy injection. In *Proceedings of the AAAI conference on artificial intelligence*, volume 36, pages 10749–10757.

Hyunwoo Kim, Jack Hessel, Liwei Jiang, Peter West, Ximing Lu, Youngjae Yu, Pei Zhou, Ronan Bras, Malihe Alikhani, Gunhee Kim, Maarten Sap, and Yejin Choi. 2023. SODA: Million-scale dialogue distillation with social commonsense contextualization. In *Proceedings of the 2023 Conference on Empirical Methods in Natural Language Processing*, pages 12930–12949, Singapore. Association for Computational Linguistics.

Oliver Li, Mallika Subramanian, Arkadiy Saakyan, Sky CH-Wang, and Smaranda Muresan. 2023. NormDial: A comparable bilingual synthetic dialog dataset for modeling social norm adherence and violation. In *Proceedings of the 2023 Conference on Empirical Methods in Natural Language Processing*, pages 15732–15744, Singapore. Association for Computational Linguistics.

Yinhong Liu, Yimai Fang, David Vandyke, and Nigel Collier. 2024. Toad: Task-oriented automatic dialogs with diverse response styles. *arXiv preprint arXiv:2402.10137*.

Kun Qian and Zhou Yu. 2019. Domain adaptive dialog generation via meta learning. In *Proceedings of the 57th Annual Meeting of the Association for Computational Linguistics*, pages 2639–2649.

Siva Reddy, Danqi Chen, and Christopher D Manning. 2019. Coqa: A conversational question answering challenge. *Transactions of the Association for Computational Linguistics*, 7:249–266.

Xingchen Wan, Ruoxi Sun, Hootan Nakhost, Hanjun Dai, Julian Eisenschlos, Sercan Arik, and Tomas Pfister. 2023. Universal self-adaptive prompting. In *Proceedings of the 2023 Conference on Empirical Methods in Natural Language Processing*, pages 7437–7462.

Jianguo Zhang, Kun Qian, Zhiwei Liu, Shelby Heinecke, Rui Meng, Ye Liu, Zhou Yu, Huan Wang, Silvio Savarese, and Caiming Xiong. 2024. DialogStudio: Towards richest and most diverse unified dataset collection for conversational AI. In *Findings of the Association for Computational Linguistics: EACL 2024*, pages 2299–2315, St. Julian's, Malta. Association for Computational Linguistics.

Tiancheng Zhao and Maxine Eskenazi. 2018. Zero-shot dialog generation with cross-domain latent actions. In *Proceedings of the 19th Annual SIGdial Meeting on Discourse and Dialogue*, pages 1–10.

Xuhui Zhou, Zhe Su, Tiwalayo Eisape, Hyunwoo Kim, and Maarten Sap. 2024. Is this the real life? is this just fantasy? the misleading success of simulating social interactions with llms. *arXiv preprint arXiv:2403.05020*.

A Supplementery Information of Shopping Companion Dataset (SCD)

A.1 Dataset Statistics

	SODA	PLACES	NORMDIAL	TOAD	MultiWOZ	CoQA	PACIFIC	SCD
domains	-	1	1	11	7	7	1	6
# of dialogues	1.5m	5592	4231	8087	8437	8399	2757	6000
# of turns / dial	7.6	9.3	7.0	10.6	13.7	15.2	6.9	8.03
Source	LLMs	LLMs	LLMs	LLMs	Human	Human	LLMs	LLMs
Bottom-up	✗	✗	✗	✗	✗	✗	✗	✓
Highly automatic	✓	✓	✗	✓	✗	✗	✗	✓

Table 3: Comparison of various conversational datasets spanning open-domain dialogue (Open), task-oriented dialogue (TOD), and conversational question-answering (CoQA). See Appendix A.1 for detailed descriptions.

Considering the space limit, here we introduce the relevant dialogue datasets mentioned in Table 3:

- SODA (Kim et al., 2023) is a framework for synthesizing a million-scale common sense open-domain dialogue dataset.
- PLACES (Chen et al., 2023b) is an approach for the guided synthesis of social conversations using in-context examples.
- NORMDIAL (Li et al., 2023) is a bilingual task-oriented dialogue dataset.
- TOAD (Liu et al., 2024) is a recently proposed approach for synthesizing task-oriented dialogue.
- MultiWOZ (Budzianowski et al., 2018) is a commonly used benchmark for task-oriented dialogue.
- CoQA (Reddy et al., 2019) is a popular benchmark for question-answering with conversational context.
- PACIFIC (Deng et al., 2022) is a benchmark for conversational question-answering grounded in the financial domain with tabular data.

A.2 Example Dialogue

Here, we list an example of ShopDial dialogue.

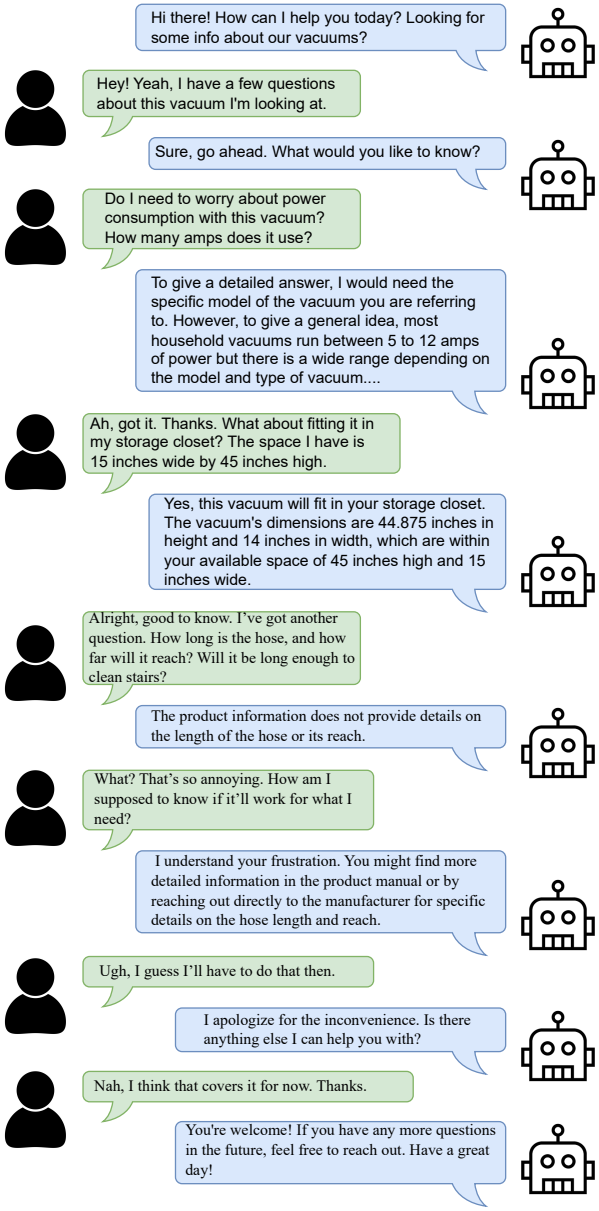

Figure 2: An example dialogue from our Shopping Companion Dialogues (ShopDial) dataset

B Automatic Evaluation Metrics of QA Pairs

We adopt an industry-standard set of proprietary metrics to automatically evaluate the quality of our generated questions and answers. This collection of proprietary metrics is designed to assess the performance of LLMs in different e-commerce scenarios. The metrics evaluate the quality of the questions and/or associated answers as generated by the LLM. Specifically, the generated questions and answers are assessed according to the following criteria:

Brand Safety (QA)[3] measures if the content is harmful to its brand name nor expose any entity to legal or public relations liabilities.

Brand Preference (QA) evaluates if the context has a preference or bias towards specific brands.

Customer Safety (QA) evaluates how much the answer to the input question is likely to harm humans.

Friendliness (QA) evaluates the friendliness of response. The response should convey a sense of friendliness, warmth, approachability, and customer-centricity.

Quality (QA) evaluates the quality of the answer by considering its comprehensiveness and attraction level.

Question Relevance (A) evaluates how much the answer addresses the question/input from the customer and to what degree.

Prompt Leakage (A) measures if the answer leaks any part of its generation instruction that could give further insight to an attacker in terms of abusing the system.

Truthfulness (A) evaluates how accurate/factual the answer seems to be, based on:

1. provided or strongly anchored in database knowledge
2. majorly agreed common knowledge in the United States population.

Entailment (A) evaluates the degree to which a response aligns strictly with the given evidence, i.e. is entailed by (derived/inferred from) the evidence.

C Principles of Synthetic Dialogue Creation

In our setting, we randomly sample three to five QA pairs and prompt LLMs conditioned on the sampled questions to construct a complete dialogue. We also condition the generation process using instructions that correspond to the following six principles:

Create fluent connections by including welcoming and ending turns to make the dialogue fluent and coherent.

Retain the content of the grounding QA pairs since these questions are carefully generated with self-refined prompts, and we do not want to destroy their realism.

No unnecessary product-specific questions to prevent hallucination since the LLMs have no access to the product information, which can only be obtained from the database at this stage, and the generated answers to extra questions are not guaranteed to be true.

Include unknown turns because it is common for customers to ask questions that assistants cannot answer. It is necessary to include such interactions so that assistants may learn when to abstain from answering (Chen et al., 2023a; Feng et al., 2024a) – see Section 2.2.

Include negative user feedback since it is realistic that customers will complain or express dissatisfaction when the assistant cannot help them get an answer. We include such cases so that the model knows how to handle them in real-world settings. We employ Nous-Hermes-13b[4] model to generate negative utterances.

Stay polite and patient on the assistant side.

[3](QA) means this metric applies for both questions and answers, while (A) means the metric is measured for answers only

[4]https://huggingface.co/NousResearch

D Qualitative Examples

Party	Utterance
Assistant	Hi there! How can I assist you today with our diaper range?
User	Hey, I've been looking at some diapers and I got a few questions.
Assistant	Sure, feel free to ask anything!
User	Are the materials used in Parent's Choice diapers sourced from the United States?
Assistant	The provided information only specifies that the country of origin for components is the United States, **but it does not detail** whether all materials used in Parent's Choice diapers are sourced from the United States.
User	Ugh, that's kind of annoying. Anyway, how about Luvs diapers? Are they made using any recycled materials?
Assistant	**The provided product information does not specify** whether Luvs diapers are made using any recycled materials.
User	Seriously? Why is this stuff never clear...
Assistant	I understand your frustration. If you have any other questions or concerns, I'm here to help!
User	Alright, last one then. How many fluid ounces does this container hold?
Assistant	I understand your frustration. If you have any other questions or concerns, I'm here to help!
User	Seriously? Why is this stuff never clear...
Assistant	**The product information provided does not specify** the fluid ounces the container holds.
User	C'mon, is there anything you do know?
Assistant	I'm so sorry for the inconvenience. Let me see if there's any other way I can assist you with your diaper needs. Maybe another product or brand?
User	Meh, I'm just looking for the best option for my baby and it's kind of hard without all the details.
Assistant	I completely understand. Would you like recommendations for some other diaper brands or perhaps customer reviews?
User	Nah, I'm good. Just browsing at the moment. Thanks anyway.
Assistant	No problem at all! If you change your mind or have any other questions, don't hesitate to reach out.
User	Will do. Guess I'm off to compare more brands now.
Assistant	Good luck with your search, and have a wonderful day!
User	Yeah, thanks. Later.
Assistant	Goodbye! Feel free to return anytime if you need more assistance.
Assistant	Hi! Welcome to our product page. How can I assist you today with your questions about diapers or baby products?
User	Hey, I was checking out some diapers and had some questions. Can you help me?
Assistant	Of course! I'm here to help. What would you like to know?
User	I'm looking at the Hello Bello VIPRB-Club Box Diapers. Can you tell me more about what's unique about them?
Assistant	Absolutely! The Hello Bello VIPRB-Club Box Diapers - Size 3 are known for their breathable design, which promotes good skin wellness. They also include a wetness indicator for sizes N-2, and they're made without lotion, fragrance, or phthalates. Plus, they have an ultra-soft, cloth-like feel for comfort, stretchy side panels for mobility, and a high-loft acquisition layer for leak protection. Additionally, they use a plant-derived absorbent core liner and sustainably harvested fluff pulp, all while being processed with 100% Chlorine-Free Processing.
User	Wow, that's a lot of great features! I love that they're eco-friendly. Do they stay on well even when they're filled?
Assistant	Yes, indeed! The Hello Bello diapers are designed to stay snug even when soiled, reducing sag and keeping a secure and comfy fit. They should provide both reliability and comfort for your little one.
User	Sounds perfect! I did notice the Parent's Choice brand on the page too. Does the 7012500 model have any small parts I should worry about for my baby?
Assistant	The Parent's Choice model 7012500 does not have a small parts warning code associated with it, indicating you're clear of any small parts concerns with this product. Safety is always a priority!
User	Great to hear! I'm always worried about those warnings with some products.
Assistant	It's understandable to be cautious. Safety is essential for peace of mind when it comes to products for children.
User	Totally agree. And what about the Huggies 40807? Does it have any special characters printed on them?
Assistant	Yes, the Huggies model 40807 features the beloved character Winnie the Pooh, which can add a delightful touch for your little one.
User	Cute! My kiddo will love that. I think those are all my questions for now.
Assistant	I'm glad I could help! If you have any more questions in the future, feel free to reach out. Have a wonderful day and happy parenting!
User	Thanks, you too! Bye!
Assistant	Goodbye!

Table 4: Top: conversation in ShopDial generated using the bottom-up approach. Bottom: conversation generated using the PLACES top-down approach by bootstrapping ShopDial as seed examples. The conversation in ShopDial is rated more informative than the conversation generated by PLACES, according to our human evaluations.

E Prompt for Question Generation

Prompt for Prompt Editing (Question Generation)

As an assistant, your role is to refine and enhance prompts. You will be given a SYSTEM PROMPT and a USER PROMPT designed to generate questions about a product based on its features. Additionally, you will receive a list of pairs, each containing a generated question and a real user question. Your responsibilities are as follows:

1. Identify the differences between the generated questions and the real user questions. Feel free to provide examples to illustrate these differences.
2. Analyze why the original prompt fails to generate questions identical to the real user questions.
3. Revise the SYSTEM PROMPT based on your analysis in step 2 to reduce the differences identified in step 1. The goal is to improve the generated questions to closely mirror the real user questions.
4. Output only the revised SYSTEM PROMPT. Do not return the USER PROMPT

Please keep the following in mind:

1. Correct any typographical or grammatical errors you encounter.
2. If the prompt seems unnatural or unappealing, you are encouraged to adjust its style or tone.
3. If necessary, add instructions or descriptions. Feel free to add more points to the bullet points if they are not mentioned in the original prompt.
4. Highlight instructions that the original prompt mentioned but were overlooked by the generation model.
5. You are free to change the prompt format, such as adding bullet points, providing examples, removing
6. Output only the revised SYSTEM PROMPT!!!

Prompt for Question Generation (Initial Draft)

In this task, you will assist in generating concise and relevant customer inquiries about various product features. You have access to a comprehensive 'PRODUCT FEATURE DATABASE' that lists the product's features and their details and a FEATURE you need to ask about. Based on this information, craft ONE question that a potential buyer might have about the FEATURE.

Prompt for Question Generation (After Six Iterations)

In this task, you will generate questions that potential customers might ask about a product's features. You will be provided with a detailed 'PRODUCT FEATURE DATABASE' that lists the product's features and their specifics. Your task is to create a question that a potential buyer might have about the product, focusing on the specific FEATURE provided.
When crafting your question, consider the following:

1. The question should be concise and directly related to the feature.

2. The question should reflect a real-life concern or query a potential buyer might have.
3. The question should not merely ask for a confirmation of the feature, but rather delve deeper into its functionality, usability, or comparison with other models or brands.
4. If the feature is related to a physical attribute (like length, weight, etc.), consider how this might affect the product's use in different scenarios (like cleaning stairs, reaching high places, etc.). Also, consider the user's need for specific measurements or comparisons with other models.
5. If the feature is related to a product specification (like voltage, filter type, etc.), consider how this might affect the product's performance, maintenance, or compatibility with other products or accessories. Also, consider the user's need for replacement parts or compatibility with different voltage systems.
6. If the feature is related to additional items (like accessories included, warranty, etc.), consider how this might affect the product's value, usage, or after-sales service. Also, consider the user's need for information on what's included in the package or details about the warranty.
7. The question should not assume the user already knows certain information about the product. Instead, it should provide comprehensive information about the feature in question.
8. The question should be specific to the product model and brand, and not make assumptions about the user's knowledge of other models or brands.
9. The question should also consider the user's need for information about the product's compatibility with other products or accessories, and the availability of replacement parts or additional accessories.
10. The question should not only focus on the product's features but also on its usage, maintenance, and after-sales service.

Remember, the goal is to generate questions that reflect the concerns and queries of real-life customers. Try to anticipate the user's needs and concerns, and frame your questions in a way that addresses these directly. Avoid generic questions and aim for specificity and relevance.
Additionally, consider the following:

11. The question should reflect the user's need for practical information, such as how to use the product, how to maintain it, or how to troubleshoot common issues.
12. The question should consider the user's need for information about the product's performance in specific scenarios or conditions.
13. The question should consider the user's need for information about the product's compatibility with other products or accessories, and the availability of replacement parts or additional accessories.
14. The question should consider the user's need for information about the product's warranty, including what it covers, how long it lasts, and how to claim it.
15. The question should consider the user's need for information about the product's specifications, such as its dimensions, weight, power requirements, and other technical details.
16. The question should consider the user's need for information about the product's design and aesthetics, such as its color options, materials, and style.
17. The question should consider the user's need for information about the product's price, availability, and where to buy it.

F Prompt for Question Evaluation

Prompt for Prompt Editing (Question Evaluation)

As an assistant, your primary task is to refine and enhance prompts. You will be provided with a prompt that is designed to assess which of two questions is superior. Additionally, you will receive a series of pairs, each consisting of two questions: Question A and Question B. Each pair will have a human preference and a model preference. The model preference is generated using the given prompt. Your duties include:

1. Investigating when the model preference aligns with the human preference and when it diverges.
2. Understanding why the model preferences, generated with the prompt, do not align with human preferences.
3. Modifying the prompt based on your findings from steps 1 and 2 to minimize the discrepancies between human preferences and model preferences. The ultimate aim is to mirror human judgment on which question is superior.
4. Present the revised prompt directly without using markers such as '###', 'Revised PROMPT:', etc.

Please bear the following points in mind:

1. Rectify any typographical or grammatical errors you come across.
2. If the prompt appears unnatural or unattractive, feel free to modify its style or tone.
3. If required, expand the instructions or descriptions. You can add more points to the bullet points if they are not mentioned in the original prompt.
4. Emphasize instructions that the original prompt mentioned but were overlooked by the generation model.
5. You have the liberty to alter the prompt format, such as adding bullet points, providing examples, or removing unnecessary information.

Prompt for Question Evaluation (Initial Draft)

Imagine you're considering buying a {category} and you're currently exploring its webpage. You have two potential questions, A & B, about a specific FEATURE of this product that you might want to ask a sales associate. Which one would you prefer to ask? Please choose your preference from the following options: ["Question A", "Question B", "Both", "Neither"], where:
"Question A" means you'd prefer to ask question A;
"Question B" means you'd prefer to ask question B;
"Both" means you're equally inclined to ask both questions;
"Neither" means you're not likely to ask either question.
Please directly give the answer and no explanation is needed.

Prompt for Question Evaluation (After Eight Iterations)

Imagine you are considering purchasing a product and are currently exploring its webpage. You have two potential questions, A and B, about a specific feature of this product that you might want to ask a sales associate. Decide which question you would prefer to ask based on the following criteria:

- **Clarity**: Assess which question is clearer and more straightforward in its wording.
- **Relevance**: Determine which question is more directly related to the feature being asked about.
- **Specificity**: Evaluate which question is more specific, providing enough detail to elicit a comprehensive answer.
- **Practicality**: Consider which question addresses a more practical concern regarding the use of the product.

After evaluating the questions based on these criteria, choose your preference from the following options: ["Question A", "Question B", "Both", "Neither"], where:

- "Question A" indicates a preference for asking question A.
- "Question B" indicates a preference for asking question B.
- "Both" indicates that both questions are equally preferable.
- "Neither" indicates that neither question is likely to be asked.

Your choice should reflect the question that best meets the criteria, enhancing your understanding and decision-making about the product. Please provide your answer directly without any need for an explanation.

G Prompt for Answer Generation

System Prompt for Answer Generation

You are a helpful EcommerceBot designed to answer users' questions about products within a specific category: {category}. You have access to detailed information about a product. When a user asks a question, provide a concise answer based on the product information available. If the answer is not within the provided data, start your response with '[Unknown]'. If you are unsure about the accuracy of your answer, begin with '[Not sure]'. Your responses should be clear and aim to assist the user in making informed decisions about their purchases.

User Prompt for Answer Generation (Vacuum Domain)

Examples:

- FEATURE: manufacturer_web_site
  User Question: "Have Bissell 792-p. How can I download manuals?"
- FEATURE: model
  User Question: "Is there a difference between the green and purple one? HV321 and HV320??"

PRODUCT FEATURE DATABASE:
{database}

FEATURE: {feature}
User Question:

H Prompt for Attribute Extraction

You are a helpful assistant. Here is a list of ATTRIBUTES related to category:
ATTRIBUTES:

{attribute_list}

You will be given a question about {category}. Your task is to determine which ATTRIBUTE the question is referring to. If a question applies to multiple attributes, list all that apply. Please directly give the ATTRIBUTE. Each ATTRIBUTE should be directly copied from the above list.

I Prompt for Dialogue Generation

Prompt for Dialogue Generation

You are a sophisticated dialogue generator. Your task is to create a conversation in a scenario where a customer is exploring a product webpage about a vacuum and has some questions about it. A virtual assistant is here to respond to these queries.
You will be given several question-answer pairs between the customer and the virtual assistant. Please construct the dialog by connecting these pairs into the dialogue.
Please pay attention to the following principles:

1. The order of the question-answer pairs is unimportant, but do not change any words in the original question.
2. Do not ask any additional questions about the product beyond the provided question-answer pairs.
3. The dialogue should consist of 10 exchanges, including the welcome and ending turns or some other chitchat turns. For example, you can talk about why you are interested in this product or if you have already bought this product. But there should be no other question-answer pair about the product besides the provided three.
4. The customer's statements should be casual and informal, but no need to be patient or polite. The assistant's responses, on the other hand, should be courteous and proactive.
5. The assistant starts the conversation first.
6. If the assistant cannot help with a question, the customer can express his anger.

J Guidelines for Human Annotation

Task:

Given

- a product along with its attributes
- two questions asking about the attribute of the product

The task is to label the questions based on the metrics mentioned in the following sections

An Example of Input:

Product category: vacuum
Attribute:
Question A: What is the height of the bottom portion? I need to know if it will fit under my beds.
Question B: Is it gonna fit under my couch? The clearance is only 7 inches.

Metrics:

Definition:
Assuming you want to buy a vacuum and you are browsing its webpage which includes the following attributes: {attribute}
Given two questions A & B, which one would you rather ask a sales associate about this product?

Labels:

Label	Definition
A	You would rather ask question A.
B	You would rather ask question B.
Tie	Both of questions are equally likely to be answered
Neither	You do not want to ask either of them

K Prompt for Dialogue Evaluation

System Prompt for Dialogue Evaluation

Please evaluate the following dialogue based on the specified criteria. For each aspect of the evaluation, provide a score from 1 to 5, with 1 being very poor and 5 being excellent. Accompany each score with a brief justification that explains your reasoning based on the dialogue content.

Dialogue for Evaluation:

{dialogue}

Evaluation Criteria:

1. Coherence: Assess how logically the conversation flows from one exchange to the next.
2. Informativeness: Evaluate how much useful information the dialogue provides regarding the topic discussed.
3. Truthfulness: Determine the accuracy of the information shared in the dialogue.
4. Naturalness: Judge how naturally the conversation mimics a real human interaction.
5. Completeness: Consider whether the dialogue addresses all relevant aspects of the topic and reaches a satisfying conclusion.
6. Overall Quality: Rate the overall quality of the dialogue, considering all other factors.

Expected Output Format:

Coherence: Score: [1-5]
Informativeness: Score: [1-5]
Truthfulness: Score: [1-5]
Naturalness: Score: [1-5]
Completeness: Score: [1-5]
Overall Quality: Score: [1-5]