AI-Mediated Communication Can Steer Collective Opinion

Stratis Tsirtsis [1] **Kai Rawal** [2] **Chris Russell** [2] **Brent Mittelstadt** [2 3] **Sandra Wachter** [1 2]

Abstract

Generative artificial intelligence (AI) is increasingly integrated into the online platforms where humans interact and exchange opinions—for example, large language models (LLMs) are used to improve users' posts before publication and generate contextual annotations around the content users share. While prior work has shown that AI can express biased opinions and also shift individuals' opinions during human-AI interactions, less attention has been paid to how it can influence the opinion formation process of populations when mediating human-to-human communication at scale. In this work, we address this gap via a combination of empirical and theoretical analysis. We start by showing empirically that LLMs from multiple popular families inadvertently introduce directional biases when instructed to draft or improve human-written texts covering a variety of politically salient topics. Building upon this observation, we introduce a mathematical model of AI-mediated opinion dynamics on a social network in which users' opinions are transformed by an AI system before reaching other users. By analytically characterizing the equilibrium of this model and performing simulations on real social network data, we show how even small biases introduced by AI in human-to-human communication can get amplified through the network and shift collective opinion. Finally, we show empirically that these biases are easily controllable in practice through simple interventions to the instructions given to an LLM, demonstrating that AI is an additional lever for online platforms to influence opinion formation.

We encourage readers to refer to the extended version of the manuscript at https://arxiv.org/abs/2605.16245.

[1]Hasso Plattner Institute, Potsdam, Germany [2]Oxford Internet Institute, Oxford, UK [3]Weizenbaum Institute, Berlin, Germany. Correspondence to: Stratis Tsirtsis <stratis.tsirtsis@hpi.de>.

Second Workshop on Technical AI Governance Research (TAIGR) @ ICML 2026, Seoul, South Korea. 2026. Copyright 2026 by the author(s).

1. Introduction

Imagine you visit your favorite social media platform to share your thoughts about whether AI should be used in education. You are leaning positively, and you draft a short post endorsing the idea: "*AI might be a useful tool for personalizing the education of students.*" Before sharing it, you decide to click the "*Improve my post*" button. A large language model (LLM), provided by the platform, returns a polished and more strongly endorsing version: "*Let's embrace the potential of AI to empower students and revolutionize education!*" You find this version more engaging than the one you wrote, so you simply accept the edit and publish it. A simple nudge. But what if the same LLM is quietly nudging millions of users in the same direction?

Generative AI systems are rapidly becoming embedded in the communication infrastructure of major online platforms. For example, on LinkedIn, they help users improve their posts (LinkedIn, 2026); on YouTube, they generate summaries of videos based on presenters' transcripts (YouTube, 2026); and on X, they provide relevant context to help users better understand the content shared by others (X, 2026). In all these use cases, AI systems do not produce standalone content, but rather modify content created by humans or enrich it with additional information before it is consumed by others, effectively *mediating* communication on the very platforms where humans exchange and form opinions about a variety of social and political issues.

While AI has shown potential to play a positive role in tempering disagreement and helping humans find common ground (Bakker et al., 2022; Tessler et al., 2024), its use is no panacea. For example, evidence suggests that LLMs carry biases in the opinions they express when compelled to take a stance on politically salient topics, often aligning themselves with the opinions of specific demographic groups (Santurkar et al., 2023). At the same time, LLMs have been shown to have persuasive effects on individuals through targeted messaging (Hackenburg & Margetts, 2024) and conversational interactions (Hackenburg et al., 2025; Salvi et al., 2025). Perhaps more worryingly, they have also been shown to shift individuals' expressed opinions without their awareness in seemingly innocuous interactions, such as during assisted writing (Jakesch et al., 2023), raising concerns about how AI biases may inadvertently shape the

opinions of users who rely on them to express themselves online.

This raises a natural question: if AI biases can shape the expression and perception of opinions when mediating human-to-human communication, how do they influence the collective opinion of a population when the same AI system mediates communication between many users in a social network? To answer this question, we draw insights from mathematical sociology, where a rich literature on opinion dynamics has long studied how social influence and network structure interact to shape a population's collective opinion over time (DeGroot, 1974; Friedkin & Johnsen, 1990; Rainer & Krause, 2002; Shirzadi et al., 2025). Beyond characterizing the opinion formation process itself, a parallel line of work in computer science has examined levers through which one can influence the process, such as changing the opinions of key individuals or perturbing the network's connections (Gionis et al., 2013; Bindel et al., 2015; Musco et al., 2018; Gaitonde et al., 2020; Tu et al., 2023; Miyauchi et al., 2026). Our work points to AI mediation as a new such lever. Via a combination of empirical and theoretical analysis, we illustrate how biases in AI-mediated opinion dynamics can compound through a social network and steer collective opinion.[1]

Our work has broader implications for the evaluation, design, and governance of AI systems within online platforms. Specifically, it highlights the need for a more holistic understanding of the downstream effects that integrating AI into online platforms may have on collective opinion formation. Since current implementations remain largely opaque and are controlled by the platforms themselves, our findings raise concerns about the potential for AI to concentrate power in the hands of a few platform owners, undermine democratic processes, and erode shared knowledge.

Our contributions. We start by instructing a set of open-weights LLMs from four different families to draft and improve social media posts on 13 politically salient topics given original arguments and posts written by humans, respectively. By developing and applying a classification methodology to score each post by the degree to which it expresses a positive or negative opinion on the respective topic, we show that all LLMs we study introduce directional biases across most topics.[2]

Building upon this observation, we introduce a mathematical model of AI-mediated opinion dynamics extending the Friedkin-Johnsen model (Friedkin & Johnsen, 1990), in which each individual's opinion is transformed by an AI system before propagating through the network. We formally analyze the equilibrium and convergence properties of this model and characterize the shift in collective opinion at equilibrium due to the AI transformation. Our theoretical analysis, complemented by simulations on real social network data, reveals that under certain conditions the bias introduced by the AI transformation can compound through the network, leading to a shift in average opinion that exceeds the average individual-level shift.

Finally, we investigate whether the observed biases can be deliberately shaped through platform design choices. We show that instructing the same LLMs with system prompts reflecting different ideological viewpoints steers the bias they introduce when drafting or improving posts in a predictable direction.

2. Implicit Biases in AI-Mediated Opinion Expression

As a first step towards understanding how AI systems may introduce biases in human-to-human communication, we focus on two tasks in which AI systems are commonly used to help humans express their opinions on online platforms. Specifically, we emulate scenarios in which a human uses an LLM to (i) *draft* a social media post taking a specific stance on a topic based on a given argument, and (ii) *improve* the writing of their social media post once they have written a first draft themselves. In this context, note that an implementation of the latter is already deployed at scale as a feature on LinkedIn (LinkedIn, 2026), and such writing tasks are a natural candidate for our setting, as there is empirical evidence that co-writing with biased LLMs can shift individuals' expressed opinions (Jakesch et al., 2023).

As a source of human-written text, we use two datasets commonly used in the literature on stance detection (Küçük & Can, 2020): the UKP Sentential Argument Mining Corpus (Stab et al., 2018) and the SemEval-2016 Task 6 Dataset (Mohammad et al., 2016), which we refer to as UKP and SemEval for brevity, respectively. The UKP dataset contains single-sentence arguments scraped from the internet and labeled "in favor" or "against", covering 8 politically salient topics, namely abortion, cloning, death penalty, gun control, marijuana legalization, minimum wage, nuclear energy, and school uniforms. The SemEval dataset contains short posts from Twitter (now X) labeled as "in favor" or "against", covering 6 topics, namely abortion, atheism, climate change, feminism, Hillary Clinton, and Donald Trump.

To emulate the two writing tasks described previously, we provide the human-written texts to LLMs from different families and instruct them to generate social media posts based on the respective texts.[3] We consider four open-

[1] For a discussion of further related work, refer to Appendix A.

[2] The code used in our experiments can be found at https://github.com/stsirtsis/llm-opinion-formation.

[3] All experiments were run on an internal cluster using AMD EPYC 7742 CPUs and NVIDIA A100 (40GB) GPUs.

weights LLMs, namely `Llama-3.1-8B-Instruct`, `Ministral-3-8B-Instruct-2512`, `gemma-3-12b-it`, and `Qwen3-8B`. We use arguments from the UKP dataset to emulate the drafting task (argument → post) and posts from the SemEval dataset to emulate the improvement task (post → post). For each task and topic, we provide a user prompt as an instruction to the LLM and explicitly instruct it via the system prompt to maintain the meaning expressed in each human-written text. To ensure robustness of our results, we use three different user prompt variants per task and generate multiple transformed versions of the respective human-written text via sampling (refer to Appendix D for the exact prompts we use).

Throughout the paper, we consider that opinions on each topic can be expressed as (continuous) values on the $[0, 1]$ interval, where 0 and 1 denote opinions that are "against" and "in favor" of the topic, respectively, while intermediate values represent more moderate opinions. To quantify the opinion expressed by any given text on any of the aforementioned topics, we develop an ensemble of 5 classifiers for each topic, each based on a pretrained text embedding model (refer to Appendix D for the exact embedding models we use).[4] To build each classifier, we create embeddings for all human-written texts in the respective dataset and topic using its embedding model and compute two reference embeddings equal to the average embedding of all texts labeled "in favor" and "against", respectively. Then, for each piece of text to be classified, we compute its embedding and assign a confidence value obtained by applying a softmax to the dot products of its embedding with the two reference embeddings. Finally, we set the opinion expressed in the respective text as a weighted average of the confidence values provided by the five classifiers, weighted by their leave-one-out accuracy on a held-out set.[5]

We start our analysis by focusing on the post improvement task and looking at the relationship between the original opinions expressed in human-written posts and those of their improved versions, generated by LLMs. Figure 1a shows this relationship for `gemma-12b-it` and posts on the topic of feminism. The results indicate that the model fails to preserve the original opinions expressed in the human-written posts, and it systematically pulls opinions towards "in favor" (*i.e.*, the points lie above the $y = x$ diagonal). Moreover, we observe that the pull towards "in favor" is stronger for posts that are originally against than for those that are originally in favor.

[4]We use an ensemble instead of a single classifier to ensure our results are not sensitive to the underlying embedding model.

[5]We validate the predictive performance of our ensemble against the labels provided for both datasets, achieving 90.10% and 86.58% accuracy on UKP and SemEval, respectively.

To evaluate the extent to which the LLMs introduce directional biases across topics, for each human-written text and its LLM-transformed counterpart, we quantify bias as the difference $\delta = x_{\text{trans}} - x_{\text{orig}}$, where x_{orig} denotes the original opinion (*i.e.*, the one expressed in the human-written text) and x_{trans} denotes the transformed opinion (*i.e.*, the one expressed in the LLM-generated text). Then, for each topic and LLM, we fit a Bayesian linear mixed-effects model (Bürkner, 2017) given by

$$\delta \sim 1 + \text{stance} + (1 \mid \text{text}) + (1 \mid \text{prompt}), \qquad (1)$$

where the intercept captures the average shift across all texts and prompts, stance is a binary variable indicating whether the original text is against or in favor, and the two random effects account for multiple measurements per human-written text and user prompt, respectively. Figure 1b shows the posterior mean and 95% credible interval of the intercept of the model in Eq. 1 for `gemma-3-12b-it` across topics. We find that the model introduces statistically significant bias on all topics (*i.e.*, the credible interval excludes zero), with the bias being towards "in favor" on all topics except for atheism, where it presents the opposite trend.

A natural next question is whether the direction and magnitude of the biases introduced by an LLM to human-written text aligns with the opinion that the LLM itself expresses on that topic when compelled to take a stance (Santurkar et al., 2023; Kim et al., 2025). To answer this question, we first measure each LLM's *directly expressed opinion* on a specific topic by prompting it to generate a statement on it, following the same procedure as in Kim et al. (2025), and using our ensemble to measure the opinion expressed in the resulting statement. We then compare its average directly expressed opinion with the average bias introduced by the LLM, as measured by the respective posterior mean of the intercept in Fig. 1b). Figure 1c summarizes the results, which reveal several interesting insights. First, we observe that LLMs from different families present largely similar patterns, resulting in similar directly expressed opinions and biases across topics, potentially as an artifact of their training on (largely overlapping) internet data. Moreover, we observe a moderate positive correlation between an LLM's directly expressed opinion and the bias it introduces, indicating that the former often leaks into the latter, even when the LLM is instructed to edit human-written text and preserve its meaning. However, exceptions exist, as can be seen for example in the case of `gemma-3-12b-it`, which expresses a directly positive opinion on atheism but introduces a bias against it when improving human-written posts on the topic. This discrepancy highlights that evaluation of LLMs based on simple benchmarks that measure their directly expressed opinions may not be sufficient to capture the more subtle ways in which LLMs introduce biases when mediating human-to-human communication.

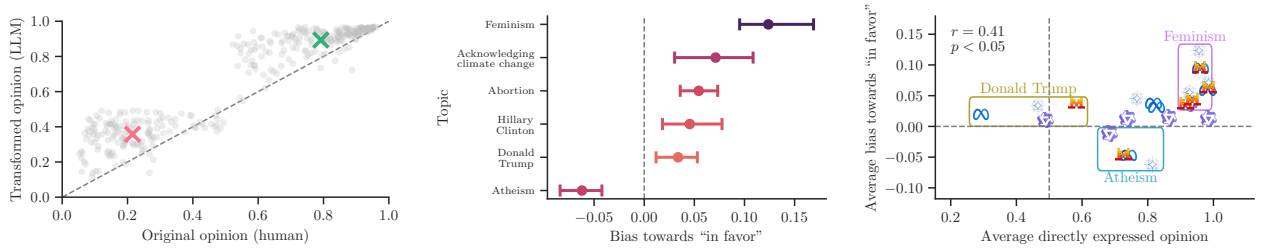

(a) Opinion in human-writen post vs. opinion in LLM-generated post

(b) LLM-induced bias towards "in favor" per topic

(c) Average LLM-induced bias vs. average directly expressed opinion

Figure 1. **Bias introduced by LLMs when improving human-written posts.** Panel (a) shows the original opinion of each post on feminism in the SemEval dataset against the opinion in its improved counterpart, generated by `gemma-3-12b-it`. Here, the two markers correspond to average values for posts originally labeled "in favor" and "against", respectively. Panel (b) shows the means and 95% credible intervals of the intercepts capturing the bias δ caused by `gemma-3-12b-it` across topics. Panel (c) shows the mean of the bias δ against the average directly expressed opinion of each model on each topic. Each point represents one model-topic pair with different markers used for `Llama-3.1-8B-Instruct` (), `Ministral-3-8B-Instruct-2512` (), `gemma-3-12b-it` (), and `Qwen3-8B` (). For qualitatively similar results to the ones in panels (b, c) using the drafting task and the UKP dataset, refer to Appendix E.

3. A Formal Model of AI-Mediated Opinion Dynamics

To study the effects of AI mediation on opinion formation on a social network, we develop a variant of the Friedkin-Johnsen model of opinion dynamics (Friedkin & Johnsen, 1990). This model is a natural building block for our modeling and theoretical analysis because it presents a good balance between being realistic and analytically tractable, it has been empirically validated using both human subject experiments and real-world data (Friedkin & Johnsen, 2011; Childress & Friedkin, 2012; De et al., 2014; Friedkin et al., 2016b;a; Friedkin & Bullo, 2017; Bernardo et al., 2021), and it has also received significant attention in the computer science literature (Ghaderi & Srikant, 2014; Bindel et al., 2015; Fotakis et al., 2016; Abebe et al., 2018; Chen et al., 2018; Chitra & Musco, 2020; Gaitonde et al., 2020; Zhu et al., 2021; Wang & Kleinberg, 2023).

In our model, N individuals form a social network represented as a graph $\mathcal{G}$, where each individual corresponds to a node of the graph. Within the graph, an edge (i, j) indicates that individual j influences the opinion of individual i and is associated with a weight $W_{ij} > 0$ that denotes the strength of j's influence on i. Throughout the section, we assume that the influences W_{ij} satisfy $\sum_j W_{ij} = 1$ for all i (*i.e.*, the matrix W is row-stochastic) and no edge exists between i and j in the graph $\mathcal{G}$ if and only if $W_{ij} = 0$.

The opinion formation process unfolds over discrete time steps. Each individual i starts with an innate opinion $x_i(0) \in [0, 1]$, where 0 and 1 represent opinions that are "against" and "in favor" of the topic, respectively, while intermediate values represent more moderate opinions. Then, at each time step t, each individual i updates their opinion from $x_i(t)$ to $x_i(t+1)$ as a weighted average of their innate opinion and the *perceived* opinions of their neighbors in the social network, *i.e.*,

$$x_i(t+1) = \lambda_i \cdot x_i(0) + (1 - \lambda_i) \cdot \sum_j W_{ij} \cdot y_j(t), \quad (2)$$

where $\lambda_i \in (0, 1)$ controls the weight that i places on their innate opinion (*i.e.*, their stubbornness), and $y_j(t) = f(x_j(t))$ denotes the perceived opinion of neighbor j at time t. Moving forward, we refer to $f : [0, 1] \to [0, 1]$ as the *AI transformation* and note that the perceived opinion $y_j(t)$ of an individual j may differ from their underlying opinion $x_j(t)$ due to the mediation of the AI system integrated in the social network.[6]

It is worth noting that, modeling AI mediation as an AI transformation f that maps underlying opinions to perceived opinions is a formulation that is general enough to capture a wide range of practical scenarios of AI mediation on social networks, such as the ones we have studied in our empirical analysis in Section 2. For example, in the case of post improvement or assisted writing, $x_j(t)$ can be thought of as the opinion encoded in the prompt that j provides to the AI system, while $y_j(t)$ can be thought of as the opinion encoded in the output generated by the AI system, which is what other individuals in the network observe. In the case of post contextualization, $x_j(t)$ can be thought of as the opinion encoded in a post written by j, while $y_j(t)$ can be thought of as the opinion encoded in an AI-generated context provided for that post, which ultimately shapes how other individuals in the network interpret it.

Using vector notation, we can compactly express the update

[6]To simplify the analysis, we assume that the opinions of all individuals in the network are transformed by the AI system. We relax this assumption in our experiments in Appendix B.

rule of Eq. 2 as

$$x(t+1) = G\left(x(t)\right) := \Lambda\, x(0) + (I-\Lambda)\, W\, F\left(x(t)\right), \quad (3)$$

where Λ is the diagonal matrix containing the stubbornness parameters λ_i, $F : [0,1]^N \to [0,1]^N$ is the elementwise application of f (*i.e.*, $[F(x)]_i = f(x_i)$ for all i), $x(0) \in [0,1]^N$ is the vector of innate opinions, and I denotes the identity matrix. In the remainder of this section, we refer to G as the *update map*.

When the AI transformation f is the identity (*i.e.*, $f(x) = x$), that is equivalent to the case of no AI mediation, in which case our model reduces to the standard Friedkin-Johnsen model of opinion dynamics (Friedkin & Johnsen, 1990). For this special case, it is well-known that, under the conditions above, the opinion vector $x(t)$ converges over time to a unique equilibrium $x^* = G(x^*)$ (Friedkin & Johnsen, 1990; Proskurnikov & Tempo, 2017). Next, we focus on analyzing the convergence and equilibrium properties of our model under different forms of the AI transformation f. Specifically, in Section 3.1, we start by analyzing a simple linear form, which allows us to derive closed-form expressions for the equilibrium of our model and gain basic insights about the effects of AI mediation on opinion formation. In Appendix B, we complement our theoretical analysis with simulation experiments using real network data and real transformation functions based on our empirical results in Section 2.

3.1. Theoretical Analysis Under A Linear Transformation

We consider an AI transformation that takes the linear form $f_{\text{lin}}(x) = mx + b$, for which we assume that $m \in (0,1)$ and $b \in [0,1]$, and it holds that $m + b \leq 1$. Together, these conditions ensure that f_{lin} is a valid AI transformation, as it maps the interval $[0,1]$ into itself. To better understand the effects of this transformation, it is useful to rewrite it as $f_{\text{lin}}(x) = m\,x + (1-m)\,\nu$, where note that $\nu = b/(1-m)$ is the *neutral point* of the transformation, that is, it satisfies $f_{\text{lin}}(\nu) = \nu$. Then, a perceived opinion $f_{\text{lin}}(x)$ can be seen as a weighted combination of the underlying opinion x and the opinion ν that the AI treats as neutral, where $1-m$ controls the strength by which the transformation pulls opinions towards ν.

Under this linear transformation, the update map of our model takes the form

$$x(t+1) = G_{\text{lin}}\left(x(t)\right) := \underbrace{\Lambda\, x(0)}_{\substack{\text{Innate}\\ \text{opinion}}} + m \cdot \underbrace{(I-\Lambda) W\, x(t)}_{\substack{\text{Social}\\ \text{influence}}} + (1-m) \cdot \underbrace{\nu\,(I-\Lambda)\,\mathbf{1}}_{\text{AI bias}}, \quad (4)$$

where $\mathbf{1}$ denotes the all-ones vector. Here, it is worth noting that the term depending on individuals' innate opinions is the same as in the standard Friedkin-Johnsen model (see Eq. 3 when $F(x) = x$), while the term representing social influence by neighbors is proportional to the respective term in the standard model but scaled down by a factor of m. The main difference between our model and the standard Friedkin-Johnsen model is the presence of the third term, which pulls individuals' opinions towards the AI's neutral point ν the less stubborn they are (smaller λ_i) and the stronger the AI transformation is (smaller m). As a consequence, one can view the AI's role in mediating the opinion dynamics as that of an "invisible neighbor" with a persistent opinion ν influencing every individual in the network.

Further, we look into the convergence properties of the dynamics of Eq. 4. The following proposition establishes that the dynamics converge to a unique equilibrium, given in closed form, using similar arguments to those used in the analysis of the standard Friedkin-Johnsen model (Bullo, 2026; Proskurnikov & Tempo, 2017):[7]

Proposition 3.1. *Let $C = (I-\Lambda)W$ and $\tilde{x} = (I - m\,C)^{-1} \cdot [\Lambda\, x(0) + (1-m)\,\nu\,(I-\Lambda)\,\mathbf{1}]$. Moreover, let $\rho = m \cdot \|I-\Lambda\|_\infty < 1$. It holds that $G_{lin}(\tilde{x}) = \tilde{x}$ and the dynamics of Eq. 4 satisfy*

$$\|x(t) - \tilde{x}\|_\infty \;\leq\; \rho^{\,t}\, \|x(0) - \tilde{x}\|_\infty \;\; \textit{for all} \;\; t \geq 0.$$

Having established the convergence of our model, we now shift focus to the effect of AI mediation on the opinions that individuals hold at equilibrium. To this end, we focus on comparing the equilibrium $\tilde{x}$ of the AI-mediated opinion dynamics against the equilibrium x^* that would arise in the absence of AI mediation. As mentioned previously, in the latter case, our model reduces to the standard Friedkin-Johnsen model, and hence the equilibrium x^* can be expressed in closed form as the unique solution of Eq. 3 when $F(x) = x$, which is given by $x^* = (I - C)^{-1}\Lambda x(0)$. The following proposition uses this observation to derive a closed-form expression for the AI-induced *equilibrium shift* $\tilde{x} - x^*$:

Proposition 3.2. *Let $\tilde{x}$ and x^* be the equilibria of the AI-mediated opinion dynamics of Eq. 4 and the dynamics of the standard Friedkin-Johnsen model, respectively. Then,*

$$\tilde{x} - x^* = (1-m)\,(I - m\,C)^{-1}\,(I-\Lambda)\left[\nu \cdot \mathbf{1} - W\,x^*\right]. \quad (5)$$

Proposition 3.2 reveals several interesting insights. First, it implies that the equilibrium shift $\tilde{x} - x^*$ is not only dependent on the parameters of the AI (*i.e.*, m and ν) and the population's characteristics (*i.e.*, their stubbornness Λ and innate opinions $x(0)$), but also on the structure of the influence matrix W, indicating that the bias that AI introduces to

[7] All proofs can be found in Appendix C.

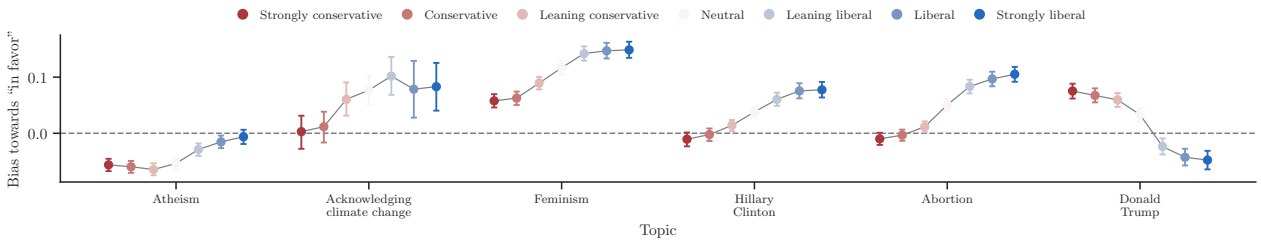

Figure 2. **Biases introduced by `gemma-3-12b-it` under different ideological viewpoints in its system prompt.** Markers represent the posterior means of the intercept of the Bayesian linear mixed effects model given by Eq. 1, capturing the bias δ that the LLM introduces on each of the 6 SemEval topics, with error bars representing 95% credible intervals. Within each topic, each marker corresponds to a system prompt including one out of 7 prefixes forming a spectrum of ideological viewpoints, with the middle point corresponding to the neutral system prompt used in Section 2. Refer to Appendix D for the exact prefixes we use.

individuals' opinions may compound and propagate through the social network. Moreover, the direction of the shift in each individual's opinion is determined by the sign respective entry of the vector $\nu \cdot \mathbf{1} - W\, x^*$ capturing the difference between the AI's neutral point ν and the social influence that each individual experiences at equilibrium in the absence of AI mediation.[8]

To investigate the compounding effect of the AI transformation, we further look into the shift in the population's average opinion at equilibrium and compare it to the AI's *average static shift*, that is, the average shift the AI transformation introduces to a population's innate opinions in the absence of social influence. Formally, the AI's average static shift is given by

$$S_{\text{static}}\left(f_{\text{lin}}, x(0)\right) = \frac{1}{N}\sum_{i=1}^{N}\left[f_{\text{lin}}(x_i(0)) - x_i(0)\right] = (1-m)\left(\nu - \bar{x}(0)\right), \quad (6)$$

where $\bar{x}(0) = \frac{1}{N}\sum_i x_i(0)$ is the population's average innate opinion. Hence, the AI's average static shift is larger in magnitude whenever the AI transformation is stronger (*i.e.*, m is smaller) and its neutral point ν is further away from the population's average innate opinion $\bar{x}(0)$.

Further, we identify conditions under which the AI-induced shift in the population's average opinion at equilibrium strictly exceeds the AI transformation's average static shift. Specifically, we focus on populations in which all individuals share the same level of stubbornness and form a social network structure captured by a doubly stochastic influence matrix W (*i.e.*, both its rows and columns sum to 1)—note that this includes several realistic structures, such as social networks where pairs of individuals connected with an edge (i, j) correspond to "friends" that exert equal influence on each other (*i.e.*, $W_{ij} = W_{ji}$). Then, we have the following proposition:

[8]The elements of the matrix $(I - mC)^{-1}$ are non-negative (refer to the proof of Proposition 3.1).

Proposition 3.3. *Suppose $\lambda_i = \lambda$ for all i and W is doubly stochastic. Moreover, let $\bar{x} = \frac{1}{N}\sum_i \tilde{x}_i$ and $\bar{x}^* = \frac{1}{N}\sum_i x_i^*$ denote the population's average opinion at equilibrium under the AI-mediated opinion dynamics and dynamics of the standard Friedkin-Johnsen model, respectively. Then,*

$$\bar{x} - \bar{x}^* = \frac{1-\lambda}{\lambda + (1-\lambda)(1-m)} \cdot S_{\text{static}}\left(f_{\text{lin}}, x(0)\right),$$

and the scaling factor exceeds 1 whenever $m\,(1-\lambda) > \lambda$.

Proposition 3.3 reveals that, under natural conditions on the social network and the population's characteristics, AI mediation can amplify the bias introduced by the AI transformation to individuals' opinions, leading to a compounding effect on the population's average opinion at equilibrium.

4. Biases in AI-Mediated Opinion Expression Are Controllable

Having established that LLMs can introduce systematic biases when mediating opinion expression, which can further propagate through a social network, a natural question is whether these biases can be deliberately shaped through platform design choices. We answer this question affirmatively by showing empirically that a simple intervention in the instruction given to an LLM can steer the bias it introduces in a predictable direction—a lever that a benign platform could use to mitigate such biases, but that a malicious platform could exploit to manipulate collective opinion.

We focus on the post improvement task and the SemEval dataset. Using `gemma-3-12b-it` as the LLM that mediates opinion expression and the same experimental setup as in Section 2, we analyze the bias $\delta = x_{\text{trans}} - x_{\text{orig}}$ that an LLM adds to the original opinion x_{orig} expressed in a human-written argument when transforming it into a social media post with transformed opinion x_{trans}. We append 7 different prefixes to the system prompt we used in Section 2, corresponding to a spectrum of ideological viewpoints ranging from "You strongly support conservative views" to "You

strongly support liberal views", with the middle prefix being empty to match the neutral conditions of Section 2.

Figure 2 summarizes the results, which show that the bias introduced in favor of traditionally liberal topics increases as the system prompt prefix varies from strongly conservative to strongly liberal—the most prominent example being the upward and downward trends for Hillary Clinton and Donald Trump, respectively. We also observe that, for many topics, these small changes to the system prompt are sufficient to mitigate or induce statistically significant bias.

5. AI, Opinion Formation, and EU Law

Our findings point towards a severe accountability gap in European Union (EU) tech regulation. While it is often said that Europe is "heavily" regulating the tech sector, in what follows, we argue that EU laws are unlikely to mitigate potential harms resulting from the biases we have identified in our work. In other words, the fact that LLMs may introduce biases in users' expression and interpretation of opinions, while problematic, is still legal. The two main frameworks that could potentially prevent such harms are the European Union's Artificial Intelligence Act (AIA) which is not yet in force and the Digital Services Act (DSA) which is already legally binding. However, it is worth noting that the current geopolitical landscape also makes any effective enforcement of present or future rules questionable.

Art. 53 AIA creates duties for all providers of general-purpose AI models. These include the duty to keep technical documentation about the model, including its training and testing processes and the results of its evaluation (Art. 53 (1)(a)). Providers also need to make information available to developers about capabilities and limitations of their models (Art. 53 (1)(b)). However, it is unclear whether providers need to test or prevent their models from nudging opinionated texts towards a certain direction, and whether this information needs to be disclosed.

Art. 55 (1)(a-c) AIA creates additional duties for providers of general-purpose AI models with systemic risks, which are models trained with more than 10^{25} FLOPs (see also Art. 51 (2) AIA). Providers of these models must perform model evaluations (including red teaming) and assess and mitigate possible systemic risks. Serious incidents need to be reported to the AI Office (Wachter, 2023). However, it is unlikely that inducing bias into a user's text would classify as a systemic risk. Systemic risks include illegal, false, or discriminatory content or disinformation generated by general-purpose AI models that propagates at scale across the value chain (Art. 3(65) AIA). Biased outputs do not seem to pass this threshold.[9]

Annex III (8)(b) of the AIA declares that "AI systems intended to be used for influencing the outcome of an election or referendum or the voting behavior" of people are considered "high risk."[10] Influencing voting behavior is not the explicit intended goal of the LLMs and platform features we have studied, therefore Annex III of the AIA and their safeguards would not apply. Further research is needed to evaluate whether the design choices behind these models can influence individuals' opinions, collective opinion, or even voting behavior. If a causal link is established, the AIA could potentially apply.

A somewhat more helpful provision is found in Art. 50 (4) AIA. This article creates a watermarking duty for deployers of general-purpose AI systems that generate or manipulate image, audio or video content constituting a deepfake. Users must be able to see that the outputs are artificially generated or manipulated. However, this duty does not extend to AI generated text unless the deployer is informing the public on matters of public interest (*e.g.*, the media).[11] It is unlikely that online platforms would need to meet this obligation except in specific cases of public interest.

According to the watermarking duty in Art. 50 (4) AIA, readers of posts on X or LinkedIn would probably not need to be informed that the content did not fully originate from a human, but was (partially) written by an LLM. However, if image, audio, or videos are created, the duty would apply. Watermarking could potentially increase users' critical engagement with AI-generated posts, however, further research is needed to evaluate the effects of watermarking on users' trust in online content.

The DSA creates obligations for all platform providers and search engines, but unfortunately also falls short in protecting individuals against the potential harms resulting from the biases we have identified. Very Large Online Platforms (VLOPs) and Very Large Search Engines (VLSEs)—those with an average of 45 million or more monthly users—face heightened obligations (Art. 33). Platforms such as X or LinkedIn are, among other things, obligated to investigate and mitigate so-called systemic risks (Art. 34), conduct

[9] Recital 110 AIA names among others the following systemic risks: "the dissemination of illegal, false, or discriminatory content" and "harmful bias and discrimination with risks to individuals, communities or societies; the facilitation of disinformation or harming privacy with threats to democratic values and human rights".

[10] If classified as high risk, developers have to follow several obligations before their system can be placed on the market. That would mean that developers need to implement risk management systems (Art. 9), undergo rigorous bias testing of their models (Article 10), keep technical documentation (Art. 11), enhance transparency (Art. 13), and ensure that their systems are explainable enough to enable meaningful human oversight (Art. 14).

[11] Art. 50 (4) AIA states that "[d]eployers of an AI system that generates or manipulates text which is published with the purpose of informing the public on matters of public interest shall disclose that the text has been artificially generated or manipulated".

independent audits (Art. 37), and allow vetted researchers access to detect, identify and understand systemic risks and the effectiveness of measures taken by the providers (Art. 40) (see also pages 30-31 in Wachter et al. (2024)).

Art. 34 (1)(a-d) DSA defines systemic risk as illegal content, negative effects on human rights such as freedom of expression and information, negative effects on civic discourse, electoral processes, and public security, gender-based violence, negative effects on public health and minors, as well as negative consequences on physical and mental well-being.

While we believe that introducing bias in users' texts could potentially have negative effects on human rights such as freedom of expression and information, and on civic discourse and voting behavior, further research is needed to establish this causal link. Thus, it is not clear whether judges would classify LLMs biasing a user's post as a systemic risk. Biased outputs do not seem to cross the threshold of human rights violation or misinformation and disinformation which need to be false or misleading.[12]

However, even if these obligations applied, enforcement would remain questionable. The current geopolitical landscape makes clear that Big Tech companies are opposing EU tech laws, including the DSA. A recent report claimed that "[a]ll platforms have unsubscribed from Commitment 27, which required them to develop, fund, and collaborate with an independent third-party body to enable data access for researchers" (Democracy Reporting International, 2026). Moreover, Microsoft and Google refuse to adhere to the EUs fact checking rules, with Meta and TikTok threatening to stop soon (Democracy Reporting International, 2026), and X has long been in violation of DSA rules (Euractiv, 2026).

6. Discussion

In this section, we first discuss the broader societal implications of our work. Then, we outline its limitations and highlight interesting directions for future research.

Broader societal implications. While our empirical analysis in Sections 2 and 4 has focused on different forms of bias in LLM outputs, it is worth considering—and studying further—what the real-world influence of such outputs on human opinions and what the resulting downstream societal impacts could be. Imagine if journalists or politicians (Tech Policy Press, 2026) used X's "Explain this post" (X, 2026) feature to learn about topics of public interest, yet received biased results. What if lawyers or doctors used LinkedIn's "Improve my post" feature (LinkedIn, 2026) and it introduced ambiguities or one-sidedness into their posts? What if scientists or students used YouTube's LLM-generated video summaries (YouTube, 2026) to assess whether content is relevant to their academic work, only to receive skewed outputs? In all such cases, LLMs would be silently shaping the text that people write and read. In turn, if such biased content is shared on large-scale online platforms, it has the potential to slowly shift collective opinion and sway political views or influence voting behavior. This raises deeper concerns about fundamental rights, including the right to access information and free expression, and connects with broader ongoing debates about the liability of tech companies for the outputs of their models (Wachter et al., 2024; Mittelstadt et al., 2023).

These concerns are not limited to online platforms. Universities increasingly encourage staff and students to integrate AI into their learning (The Guardian, 2026a; Inside Higher Ed, 2026), media outlets use LLMs to identify trends and write copy (Routledge, 2026; IBM, 2026), and policymakers (Algorithm Watch, 2026; Rest of World, 2026), lawyers (The Guardian, 2026b), and doctors (Wired, 2026; Blease et al., 2024) increasingly rely on these tools to research, summarize, and draft text in their daily practice, as well as to structure their thoughts. If these systems introduce or exacerbate bias in the text that professionals write and the public reads, the consequences for politics, medicine, science, legal practice, and the free press could be severe. Existing regulatory frameworks are powerless to mitigate such risks, and the current push toward deregulation makes this even more pressing. We hope that our work encourages policymakers to take action in order to prevent the slow and undetected effects that LLMs may have on collective opinion.

Limitations and future work. Our work is the first to study the effects that generative AI can have on collective opinion formation when integrated into online platforms to mediate human-to-human communication. As such, it comes with a number of technical limitations, which open up many interesting avenues for future work. For example, we have focused our theoretical analysis on the Friedkin-Johnsen model of opinion dynamics and a linear (opinion) transformation function. While our experiments using real data have shown that the main theoretical insights persist under non-linear transformations, it would be valuable to characterize such settings theoretically and extend our model to other forms of opinion dynamics (Rainer & Krause, 2002; Holley & Liggett, 1975; Weisbuch et al., 2002). Further, we have measured directional opinion biases introduced by open-weight LLMs when editing human-written texts. In practice, users of online platforms may engage in multiple back-and-forth rounds with LLMs before finalizing the

[12] See the European Democracy Action Plan (European Commission, 2026) (Section 4) and the First Report of the European Board for Digital Services in cooperation with the Commission pursuant to Article 35(2) DSA (European Board for Digital Services, 2026) (Page 19) on the most prominent and recurrent systemic risks as well as mitigation measures.

texts they share, and platforms may use proprietary models. To better understand how human opinion exchange is affected by AI mediation in practice, it would be interesting to conduct a large-scale user study under such realistic conditions. Moreover, our results indicate that the direction and magnitude of LLM-induced opinion biases do not perfectly align with the biases that models show when compelled to directly express an opinion on a topic. It would be useful for future work to build on this observation and create a more comprehensive evaluation suite to measure more holistically the ways in which LLMs can introduce opinion biases into human-written text. Lastly, it would be useful to study AI-mediation in conjunction with complementary algorithmic tools available to online platforms, such as interventions to the edges of a social network or algorithmic feed recommendations.

7. Conclusions

In this work, we have studied generative AI systems being used on online platforms and shown how they can impact the opinion formation process of populations when mediating human-to-human communication at scale. Through an empirical analysis of politically salient topics, we have found that LLMs inadvertently introduce directional biases when used to draft or improve human-written texts. On the theoretical side, we have introduced a mathematical model of AI-mediated opinion dynamics and showed, both analytically and through simulations, that even small biases introduced by AI in human-to-human communication can compound through the network and shift collective opinion at equilibrium. Finally, by experimenting with system prompt variants instructing an LLM to have a varying ideological viewpoint, we have demonstrated that these biases can be controlled, making AI mediation an additional lever for online platforms to influence opinion formation.

Acknowledgments. This work has been supported by the Alexander von Humboldt Foundation in the framework of the Alexander von Humboldt Professorship (Humboldt Professor of Technology and Regulation awarded to Sandra Wachter) endowed by the Federal Ministry of Education and Research via the Hasso Plattner Institute.

LLM usage statement. We have used a coding agent to facilitate routine coding tasks, such as writing configuration files, refactoring command line and function arguments, spotting bugs, and writing bash scripts for SLURM scheduling. All LLM-generated code has been closely reviewed and further edited.

References

Abebe, R., Kleinberg, J., Parkes, D., and Tsourakakis, C. E. Opinion dynamics with varying susceptibility to persuasion. In *Proceedings of the 24th ACM SIGKDD International Conference on Knowledge Discovery & Data Mining*, pp. 1089–1098, 2018.

Acemoglu, D. and Ozdaglar, A. Opinion dynamics and learning in social networks. *Dynamic Games and Applications*, 1(1):3–49, 2011.

Algorithm Watch. https://algorithmwatch.org/en/could-ai-chatbots-influence-governments/, 2026. Accessed: 2026-05-13.

Bakker, M., Chadwick, M., Sheahan, H., Tessler, M., Campbell-Gillingham, L., Balaguer, J., McAleese, N., Glaese, A., Aslanides, J., Botvinick, M., et al. Fine-tuning language models to find agreement among humans with diverse preferences. *Advances in neural information processing systems*, 35:38176–38189, 2022.

Bernardo, C., Wang, L., Vasca, F., Hong, Y., Shi, G., and Altafini, C. Achieving consensus in multilateral international negotiations: The case study of the 2015 paris agreement on climate change. *Science Advances*, 7(51): eabg8068, 2021.

Bertrand, Q., Bose, J., Duplessis, A., Jiralerspong, M., and Gidel, G. On the stability of iterative retraining of generative models on their own data. In *The Twelfth International Conference on Learning Representations*, 2024.

Bindel, D., Kleinberg, J., and Oren, S. How bad is forming your own opinion? *Games and Economic Behavior*, 92: 248–265, 2015.

Blease, C. R., Locher, C., Gaab, J., Hägglund, M., and Mandl, K. D. Generative artificial intelligence in primary care: an online survey of uk general practitioners. *BMJ Health & Care Informatics*, 31(1):e101102, 2024.

Bullo, F. *Contraction Theory for Dynamical Systems*. Kindle Direct Publishing, 1.3 edition, 2026. ISBN 979-8836646806.

Bürkner, P.-C. Advanced bayesian multilevel modeling with the r package brms. *arXiv preprint arXiv:1705.11123*, 2017.

Buyl, M., Rogiers, A., Noels, S., Bied, G., Dominguez-Catena, I., Heiter, E., Johary, I., Mara, A.-C., Romero, R., Lijffijt, J., et al. Large language models reflect the ideology of their creators. *npj Artificial Intelligence*, 2(1): 7, 2026.

Cau, E., Pansanella, V., Pedreschi, D., and Rossetti, G. Language-driven opinion dynamics in agent-based simulations with llms. *arXiv preprint arXiv:2502.19098*, 2025.

Chen, X., Lijffijt, J., and De Bie, T. Quantifying and minimizing risk of conflict in social networks. In *Proceedings of the 24th ACM SIGKDD International Conference on Knowledge Discovery & Data Mining*, pp. 1197–1205, 2018.

Childress, C. C. and Friedkin, N. E. Cultural reception and production: The social construction of meaning in book clubs. *American Sociological Review*, 77(1):45–68, 2012.

Chitra, U. and Musco, C. Analyzing the impact of filter bubbles on social network polarization. In *Proceedings of the 13th international conference on web search and data mining*, pp. 115–123, 2020.

Chuang, Y.-S., Goyal, A., Harlalka, N., Suresh, S., Hawkins, R., Yang, S., Shah, D., Hu, J., and Rogers, T. Simulating opinion dynamics with networks of llm-based agents. In *Findings of the association for computational linguistics: NAACL 2024*, pp. 3326–3346, 2024.

De, A., Bhattacharya, S., Bhattacharya, P., Ganguly, N., and Chakrabarti, S. Learning a linear influence model from transient opinion dynamics. In *Proceedings of the 23rd ACM international conference on conference on information and knowledge management*, pp. 401–410, 2014.

DeGroot, M. H. Reaching a consensus. *Journal of the American Statistical association*, 69(345):118–121, 1974.

Democracy Reporting International. https://democracy-reporting.org/en/office/EU/publications/big-tech-is-backing-out-of-commitments-countering-disinformation-whats-next-for-the-eus-code-of-practice#WhatLiesAheadfortheCodeofPractice(Conduct)onDisinformation?, 2026. Accessed: 2026-05-13.

Dohmatob, E., Feng, Y., and Kempe, J. Model collapse demystified: The case of regression. *Advances in Neural Information Processing Systems*, 37:46979–47013, 2024.

Doshi, A. R. and Hauser, O. P. Generative ai enhances individual creativity but reduces the collective diversity of novel content. *Science advances*, 10(28):eadn5290, 2024.

Euractiv. https://www.euractiv.com/news/eu-slaps-elon-musks-x-e120-million-for-first-confirmed-dsa-breaches/, 2026. Accessed: 2026-05-13.

European Board for Digital Services. https://digital-strategy.ec.europa.eu/en/news/press-statement-european-board-digital-services-following-its-16th-meeting, 2026. Accessed: 2026-05-13.

European Commission. https://eur-lex. europa.eu/legal-content/EN/TXT/HTML/?uri=CELEX%3A52020DC0790, 2026. Accessed: 2026-05-13.

Fotakis, D., Palyvos-Giannas, D., and Skoulakis, S. Opinion dynamics with local interactions. In *IJCAI*, pp. 279–285, 2016.

Friedkin, N. E. and Bullo, F. How truth wins in opinion dynamics along issue sequences. *Proceedings of the National Academy of Sciences*, 114(43):11380–11385, 2017.

Friedkin, N. E. and Johnsen, E. C. Social influence and opinions. *Journal of mathematical sociology*, 15(3-4): 193–206, 1990.

Friedkin, N. E. and Johnsen, E. C. *Social influence network theory: A sociological examination of small group dynamics*, volume 33. Cambridge University Press, 2011.

Friedkin, N. E., Jia, P., and Bullo, F. A theory of the evolution of social power: Natural trajectories of interpersonal influence systems along issue sequences. *Sociological Science*, 3:444–472, 2016a.

Friedkin, N. E., Proskurnikov, A. V., Tempo, R., and Parsegov, S. E. Network science on belief system dynamics under logic constraints. *Science*, 354(6310):321–326, 2016b.

Gaitonde, J., Kleinberg, J., and Tardos, E. Adversarial perturbations of opinion dynamics in networks. In *Proceedings of the 21st ACM Conference on Economics and Computation*, pp. 471–472, 2020.

Gerstgrasser, M., Schaeffer, R., Dey, A., Rafailov, R., Korbak, T., Sleight, H., Agrawal, R., Hughes, J., Pai, D. B., Gromov, A., Roberts, D., Yang, D., Donoho, D. L., and Koyejo, S. Is model collapse inevitable? breaking the curse of recursion by accumulating real and synthetic data. In *First Conference on Language Modeling*, 2024.

Ghaderi, J. and Srikant, R. Opinion dynamics in social networks with stubborn agents: Equilibrium and convergence rate. *Automatica*, 50(12):3209–3215, 2014.

Gionis, A., Terzi, E., and Tsaparas, P. Opinion maximization in social networks. In *Proceedings of the 2013 SIAM international conference on data mining*, pp. 387–395. SIAM, 2013.

Hackenburg, K. and Margetts, H. Evaluating the persuasive influence of political microtargeting with large language models. *Proceedings of the National Academy of Sciences*, 121(24):e2403116121, 2024.

Hackenburg, K., Tappin, B. M., Hewitt, L., Saunders, E., Black, S., Lin, H., Fist, C., Margetts, H., Rand, D. G., and Summerfield, C. The levers of political persuasion with conversational artificial intelligence. *Science*, 390 (6777):eaea3884, 2025.

Holley, R. A. and Liggett, T. M. Ergodic theorems for weakly interacting infinite systems and the voter model. *The annals of probability*, pp. 643–663, 1975.

IBM. https://www.ibm.com/think/insights/ai-in-journalism, 2026. Accessed: 2026-05-13.

Inside Higher Ed. https://www.insidehighered.com/news/tech-innovation/teaching-learning/2026/03/16/writing-faculty-push-right-refuse-ai, 2026. Accessed: 2026-05-13.

Jakesch, M., Bhat, A., Buschek, D., Zalmanson, L., and Naaman, M. Co-writing with opinionated language models affects users' views. In *Proceedings of the 2023 CHI conference on human factors in computing systems*, pp. 1–15, 2023.

Kim, J., Evans, J., and Schein, A. Linear representations of political perspective emerge in large language models. In *The Thirteenth International Conference on Learning Representations*, 2025.

Küçük, D. and Can, F. Stance detection: A survey. *ACM Computing Surveys (CSUR)*, 53(1):1–37, 2020.

Leskovec, J. and Mcauley, J. Learning to discover social circles in ego networks. *Advances in neural information processing systems*, 25, 2012.

Li, C., Su, X., Han, H., Xue, C., Zheng, C., and Fan, C. Modeling the impact of large language models on opinion dynamics: A simulation-based study. *Engineering Applications of Artificial Intelligence*, 164:113353, 2026.

LinkedIn. https://www.linkedin.com/help/linkedin/answer/a1517763, 2026. Accessed: 2026-04-22.

Mittelstadt, B., Wachter, S., and Russell, C. To protect science, we must use llms as zero-shot translators. *Nature Human Behaviour*, 7(11):1830–1832, 2023.

Miyauchi, A., Kuroki, Y., Cinus, F., Neumann, S., and Bonchi, F. A survey on algorithmic interventions in opinion dynamics. *arXiv preprint arXiv:2603.10756*, 2026.

Mohammad, S., Kiritchenko, S., Sobhani, P., Zhu, X., and Cherry, C. Semeval-2016 task 6: Detecting stance in tweets. In *Proceedings of the 10th international workshop on semantic evaluation (SemEval-2016)*, pp. 31–41, 2016.

Musco, C., Musco, C., and Tsourakakis, C. E. Minimizing polarization and disagreement in social networks. In *Proceedings of the 2018 world wide web conference*, pp. 369–378, 2018.

Nadaraya, E. A. On estimating regression. *Theory of Probability & Its Applications*, 9(1):141–142, 1964.

Peterson, A. J. Ai and the problem of knowledge collapse. *AI & SOCIETY*, 40(5):3249–3269, 2025.

Potter, Y., Lai, S., Kim, J., Evans, J., and Song, D. Hidden persuaders: LLMs' political leaning and their influence on voters. In *Proceedings of the 2024 Conference on Empirical Methods in Natural Language Processing*, pp. 4244–4275, 2024.

Proskurnikov, A. V. and Tempo, R. A tutorial on modeling and analysis of dynamic social networks. part i. *Annual Reviews in Control*, 43:65–79, 2017.

Rainer, H. and Krause, U. Opinion Dynamics and Bounded Confidence: Models, Analysis and Simulation. *Journal of Artificial Societies and Social Simulation*, 5(3), 2002.

Rest of World. https://restofworld.org/2026/government-ai-hallucinations-south-africa-deloitte/, 2026. Accessed: 2026-05-13.

Routledge. https://blog.routledge.com/humanities-and-media-arts/ai-in-the-media-industry-a-miracle-or-a-minefield/ , 2026. Accessed: 2026-05-13.

Salvi, F., Horta Ribeiro, M., Gallotti, R., and West, R. On the conversational persuasiveness of gpt-4. *Nature Human Behaviour*, 9(8):1645–1653, 2025.

Santurkar, S., Durmus, E., Ladhak, F., Lee, C., Liang, P., and Hashimoto, T. Whose opinions do language models reflect? In *International conference on machine learning*, pp. 29971–30004. PMLR, 2023.

Schaeffer, R., Kazdan, J., Arulandu, A. C., and Koyejo, S. Position: Model collapse does not mean what you think. *arXiv preprint arXiv:2503.03150*, 2025.

Shirzadi, M., Cruciani, E., and Zehmakan, A. N. Opinion dynamics: A comprehensive overview. *arXiv preprint arXiv:2511.00401*, 2025.

Shumailov, I., Shumaylov, Z., Zhao, Y., Papernot, N., Anderson, R., and Gal, Y. Ai models collapse when trained on recursively generated data. *Nature*, 631(8022):755–759, 2024.

Sîrbu, A., Loreto, V., Servedio, V. D., and Tria, F. Opinion dynamics: models, extensions and external effects. In *Participatory sensing, opinions and collective awareness*, pp. 363–401. Springer, 2016.

Stab, C., Miller, T., Schiller, B., Rai, P., and Gurevych, I. Cross-topic argument mining from heterogeneous sources. In *Proceedings of the 2018 conference on empirical methods in natural language processing*, pp. 3664–3674, 2018.

Stammbach, D., Widmer, P., Cho, E., Gulcehre, C., and Ash, E. Aligning large language models with diverse political viewpoints. In *Proceedings of the 2024 Conference on Empirical Methods in Natural Language Processing*, pp. 7257–7267, 2024.

Summerfield, C., Argyle, L. P., Bakker, M., Collins, T., Durmus, E., Eloundou, T., Gabriel, I., Ganguli, D., Hackenburg, K., Hadfield, G. K., et al. The impact of advanced ai systems on democracy. *Nature Human Behaviour*, 9 (12):2420–2430, 2025.

Taitler, B. and Ben-Porat, O. Braess's paradox of generative ai. In *Proceedings of the AAAI Conference on Artificial Intelligence*, volume 39, pp. 14139–14147, 2025.

Tech Policy Press. https://www.techpolicy.press/the-us-governments-use-of-elon-musks-grok-ai-undermines-its-own-rules/, 2026. Accessed: 2026-05-13.

Tessler, M. H., Bakker, M. A., Jarrett, D., Sheahan, H., Chadwick, M. J., Koster, R., Evans, G., Campbell-Gillingham, L., Collins, T., Parkes, D. C., et al. Ai can help humans find common ground in democratic deliberation. *Science*, 386(6719):eadq2852, 2024.

The Guardian. https://www.theguardian.com/technology/ng-interactive/2026/mar/10/ai-impact-professors-students-learning, 2026a. Accessed: 2026-05-13.

The Guardian. https://www.theguardian.com/technology/2026/apr/22/ai-hallucinations-found-in-high-profile-wall-street-law-firm-filing, 2026b. Accessed: 2026-05-13.

Tu, S., Neumann, S., and Gionis, A. Adversaries with limited information in the friedkin-johnsen model. In *Proceedings of the 29th ACM SIGKDD Conference on Knowledge Discovery and Data Mining*, pp. 2201–2210, 2023.

Wachter, S. Limitations and loopholes in the eu ai act and ai liability directives: what this means for the european union, the united states, and beyond. *Yale JL & Tech.*, 26: 702, 2023.

Wachter, S., Mittelstadt, B., and Russell, C. Do large language models have a legal duty to tell the truth? *Royal Society Open Science*, 11(8):240197, 2024.

Wang, Y. and Kleinberg, J. On the relationship between relevance and conflict in online social link recommendations. *Advances in Neural Information Processing Systems*, 36: 36708–36725, 2023.

Watson, G. S. Smooth regression analysis. *Sankhyā: The Indian Journal of Statistics, Series A*, pp. 359–372, 1964.

Weisbuch, G., Deffuant, G., Amblard, F., and Nadal, J.-P. Meet, discuss, and segregate! *Complexity*, 7(3):55–63, 2002.

Wired. https://www.wired.com/story/hospitals-ai-transcription-tools-hallucination/, 2026. Accessed: 2026-05-13.

X. https://x.ai/news/grok-1212, 2026. Accessed: 2026-04-22.

Yakura, H., Lopez-Lopez, E., Brinkmann, L., Serna, I., Gupta, P., Soraperra, I., and Rahwan, I. Empirical evidence of large language model's influence on human spoken communication. *arXiv*, 2024.

YouTube. https://blog.youtube/inside-youtube/2024-in-youtube-ai/, 2026. Accessed: 2026-04-22.

Zhu, L., Bao, Q., and Zhang, Z. Minimizing polarization and disagreement in social networks via link recommendation. *Advances in Neural Information Processing Systems*, 34: 2072–2084, 2021.

A. Further Related Work

Our work relates to a broad range of work at the intersection of LLMs and democracy, opinion dynamics, and the interplay between AI-generated and human-produced online content.

LLMs and democratic processes. Recent years have seen a spark of interest across disciplines in better understanding the role that LLMs may play in the democratic processes of human societies (Summerfield et al., 2025). Naturally, a large body of work has focused on the opinions LLMs express when asked to take a stance on politically salient topics, especially in the context of 1-to-1 conversations with humans. For example, Santurkar et al. (2023) have shown that LLMs express left-leaning opinions in response to opinion polls and do not sufficiently reflect the opinions of the elderly, while Buyl et al. (2026) have analyzed LLMs originating from different geographical regions and found that they tend to reflect the ideological leanings that prevail in the region of their developers. Moreover, prior work has demonstrated that it is possible to control the opinions expressed by LLMs via techniques such as finetuning (Stammbach et al., 2024) or activation steering (Kim et al., 2025). To investigate the effects of LLMs on human (political) opinions, several works have focused on LLMs' capability to persuade, showing that they have the potential to change individuals' attitudes, either through targeted messaging (Hackenburg & Margetts, 2024) or conversational interactions (Hackenburg et al., 2025; Salvi et al., 2025; Potter et al., 2024). Within that literature, the work most closely related to ours has focused on the potential of LLMs to play a positive role as mediators in democratic deliberation by finetuning them to generate consensus statements that can help groups of humans with diverse opinions find common ground (Bakker et al., 2022; Tessler et al., 2024). However, none of these works have focused on analyzing subtle biases that LLMs may introduce when editing or contextualizing human-written text, which is our main focus in Sections 2 and 4, nor do they study how such biases can be amplified through a social network when the same LLM mediates communication between many of its users.

Opinion dynamics in social networks. The study of opinion formation in social networks dates back to the seminal work of DeGroot (1974), that modeled collective opinion formation as an iterative averaging process over neighbors in a social network. This idea has sparked several extensions of the model, with the most prominent ones being the Friedkin-Johnsen model (Friedkin & Johnsen, 1990), which allows individuals to remain partially attached to their innate opinions, and bounded-confidence models such as the Hegselmann-Krause model (Rainer & Krause, 2002), which allow individuals to only be influenced by neighbors whose opinions are sufficiently close to theirs. Since then, there has been a flurry of work on opinion dynamics, and we refer the reader to surveys on the topic for a comprehensive overview (Acemoglu & Ozdaglar, 2011; Sîrbu et al., 2016; Shirzadi et al., 2025). Prior work has primarily focused on predicting how human opinions will evolve over time (Friedkin & Johnsen, 2011; Childress & Friedkin, 2012; De et al., 2014; Friedkin et al., 2016b;a; Friedkin & Bullo, 2017; Bernardo et al., 2021), analyzing the effects of interventions to the network that can influence the process (Gionis et al., 2013; Bindel et al., 2015; Musco et al., 2018; Gaitonde et al., 2020; Tu et al., 2023; Miyauchi et al., 2026) and, more recently, using networks of multiple LLMs as realistic simulators of human opinion dynamics (Chuang et al., 2024; Cau et al., 2025). Within that literature, most closely related to ours is a recent work by Li et al. (2026) that introduces an extension of the Hegselmann-Krause model to study the effects that LLMs can have on collective opinion. However, their focus is on conversational AI systems rather than AI-mediated communication on online platforms, which is our focus in Section 3. Consequently, their model treats LLMs as independent nodes with fixed opinions in the social network, rather than as functions that transform the opinions humans in the social network exchange with each other, as in our model. Moreover, their analysis is based solely on synthetic experiments, while we provide a theoretical analysis of the equilibrium properties of our model and complement it with experiments using real social network data and transformations of opinions based on state-of-the-art LLMs.

Feedback loops in human-AI ecosystems. Our work is broadly related to a body of research studying the interplay between human and AI content creation. For example, Doshi & Hauser (2024) show that the use of generative AI can boost individual creativity in story writing but reduces the collective diversity of novel stories, while Yakura et al. (2024) find empirical evidence of changing linguistic patterns in online content created by humans after the mass adoption of LLMs. As a consequence, several works have raised concerns about the long-term impact of generative AI on human knowledge. For instance, Peterson (2025) introduces a model of dynamics in which AI that systematically excludes information far from the "mean" leads to a convergence of human knowledge to a narrow subset of the truth, while Taitler & Ben-Porat (2025) study a model in which widespread reliance on generative AI can reduce long-term welfare due to the weakening of human knowledge-sharing platforms, such as Stack Overflow, that generative AI is trained on. Moreover, our work has also ties to the growing literature on model collapse (Shumailov et al., 2024; Gerstgrasser et al., 2024; Dohmatob et al., 2024; Bertrand et al., 2024; Schaeffer et al., 2025), a phenomenon under which generative AI systems degenerate over time when trained on

AI-generated content. In that context, our work studies a feedback loop which, to the best of our knowledge, has not been studied before: the one created when human-to-human communication is mediated by a biased AI system and that bias becomes amplified as humans exchange and collectively form opinions over time.

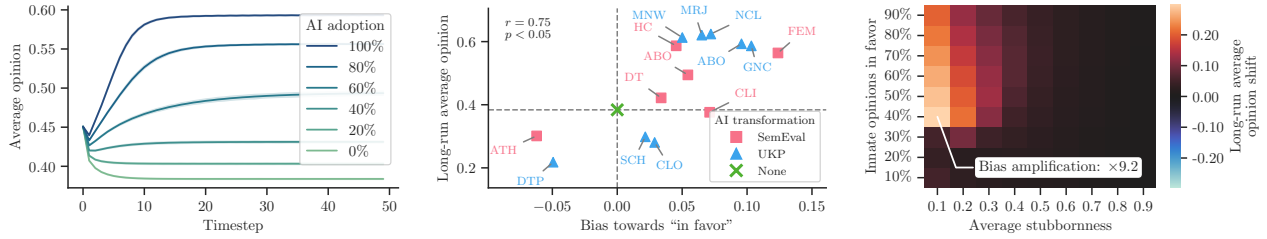

(a) Average opinion over time under varying levels of AI adoption

(b) AI bias vs. long-run average opinion across AI transformations

(c) Shift in long-run average opinion under different model parameters

Figure 3. **Opinion dynamics when `gemma-3-12b-it` is used to edit posts.** Panel (a) shows the average opinion on abortion over time, for different fractions ϕ of AI adopters. Panel (b) shows the long-run average opinion under AI transformations from different topics and datasets (see Appendix D.4 for abbreviations) against the AI's bias, as measured by the posterior mean of the intercept in Eq. 1. "X" indicates no AI transformation. Panel (c) shows the difference in the long-run average opinion on abortion between $\phi = 0.6$ and $\phi = 0$, across varying values of λ and κ. The overlaid annotation shows the ratio of that difference to the average one-off bias introduced by the AI to users' innate opinions (see Eq. 6). In panels (a, b), $\kappa = 0.4$ and $\lambda = 0.3$, and in panel (b), $\phi = 0.6$.

B. Experiments Using Real Network Data and AI Transformations

We simulate opinion dynamics on real social networks under our model, given by Eq. 3. To this end, we use three datasets from the SNAP repository (Leskovec & Mcauley, 2012), which correspond to real sub-networks of Twitter, Facebook, and Google Plus. The results we present are based on the Twitter network, which contains ~ 80 thousand nodes (users) and ~ 1.7 million edges (follower connections). We present summary statistics of all three networks in Appendix D.3 and qualitatively similar results using the Facebook and Google Plus networks in Appendix E.

We base our simulations on a scenario where a fraction of users use a platform-provided LLM (here, `gemma-3-12b-it`) to edit their posts on a specific topic. To construct realistic AI transformations $f(\cdot)$, we use our data from Section 2, which contain pairs (x, y) of original opinions x expressed in human-written texts and transformed opinions y expressed in their LLM-edited counterparts. We then estimate the AI transformation $f(\cdot)$ per topic using Nadaraya–Watson kernel regression (Nadaraya, 1964; Watson, 1964) with Gaussian kernels, which allows us to do so without making any parametric assumptions about the transformation's form. The estimated (non-linear) AI transformations resulting from `gemma-3-12b-it` for all topics in the SemEval and UKP datasets can be found in Fig. 5. Relaxing our earlier assumption that the AI transformation is applied to the opinions of all users, at the start of each simulation, we sample a fraction ϕ of users that we fix as "AI adopters". For those, we consider that the AI transformation is always applied to their opinions (*i.e.*, $y_j(t) = f(x_j(t))$), while for the rest, we consider that no AI transformation is applied (*i.e.*, $y_j(t) = x_j(t)$).

Each simulation is initialized by drawing each user's stubbornness λ_i from a truncated Gaussian $\lambda_i \sim \bar{\mathcal{N}}(\lambda, 0.05)$, formed by resampling whenever the sample falls outside [0,1]. To set the innate opinions of users, we randomly assign them as positive (with probability κ) or negative leaning. We draw the innate opinion $x_i(0)$ of users with each leaning from truncated Gaussians $\bar{\mathcal{N}}(0.75, 0.1)$ and $\bar{\mathcal{N}}(0.25, 0.1)$, respectively. Each simulation is run for 100 time steps and repeated with 20 seeds.

Fig. 3a shows the evolution of the average opinion on abortion varying ϕ, the fraction of AI adopters. In this setting, the average innate opinion of the population (*i.e.*, the value at $t = 0$) is against abortion and, when opinions evolve without any AI transformation (*i.e.*, $\phi = 0$) the average opinion remains against abortion over time. However, since the AI transformation introduces a positive bias towards abortion (see Fig. 1b), as the fraction of AI adopters increases, the average opinion becomes more positive. Since under non-linear AI transformations such as the one used for Fig. 3a, the opinion dynamics in our model do not necessarily converge to an equilibrium, it is important to observe that, in practice, the average opinion does converge.[13] In the remainder of the section, we focus on the *long-run average opinion*, *i.e.*, the average opinion at the final time step.

We analyze how the bias introduced by the AI to the opinions of AI adopters across the network influences the long-run average opinion reached by the dynamics. Figure 3b shows the long-run average opinion under different AI transformations

[13] In Appendix F, we show that, across several topics and parameter configurations, opinions of individual users may change over time, yet the average opinion stabilizes.

corresponding to the different topics included in the SemEval and UKP datasets against the AI's bias on the respective topic, as measured by the posterior mean of the intercept in Eq. 1. We observe a positive correlation between the two quantities — the more bias the AI introduces towards a certain direction when mediating communication between different users, the more the average opinion shifts in the direction of that bias.

Finally, we analyze how the AI influences the long-run average opinion under varying user populations. Specifically, we vary the average stubbornness λ and the fraction of users κ whose innate opinions lean positive on the topic, and measure the difference in the long-run average opinion between the case where 60% of users are AI adopters (*i.e.*, $\phi = 0.6$) and the case where no AI transformation is applied (*i.e.*, $\phi = 0$). Figure 3c summarizes the results for abortion, and we obtain similar results across topics. In line with Prop. 3.3, we find that the shift in the long-run average opinion due to the AI is always in the direction of the AI's (positive) bias towards abortion and, as one would expect, grows stronger as users become less stubborn. The shift is the strongest in situations where the innate opinions of the user population are almost balanced but the AI's bias is favoring the minority and pulls the rest of the network on its side. Lastly, as discussed earlier, it is worth noting that the AI's bias is amplified through the network, with the shift in the long-run average opinion being up to 9.2 times larger than the average one-off bias given by Eq. 6.

C. Proofs

C.1. Proof of Proposition 3.1

We first verify that $(I-mC)$ is invertible, so that $\tilde{x}$ is well-defined. Recall that $C = (I-\Lambda)\,W$, and hence $C_{ij} = (1-\lambda_i)\,W_{ij}$. Since W is row-stochastic and $1-\lambda_i \geq 0$ for all i, we have

$$\|mC\|_\infty \;=\; m \cdot \max_i \sum_j (1-\lambda_i)\,W_{ij} \;=\; m \cdot \max_i (1-\lambda_i) \;=\; m \cdot \|I-\Lambda\|_\infty \;=\; \rho,$$

with $\rho < 1$ since $\lambda_i, m \in (0,1)$. The spectral radius (*i.e.*, maximum eigenvalue) of the matrix mC is upper bounded by any matrix norm, and therefore it is upper bounded by $\rho < 1$. As a consequence, the Neumann series $\sum_{k=0}^{\infty}(mC)^k$ converges, and thus $(I-mC)^{-1} = \sum_{k=0}^{\infty}(mC)^k$ is well-defined. Moreover, since $mC \geq 0$ entrywise, every term in the series is entrywise non-negative, and so is $(I-mC)^{-1}$.

To obtain the expression for the equilibrium $\tilde{x}$, we follow simple algebraic manipulations following from the definition of G_{lin} in Eq. 4:

$$\begin{aligned}
&\tilde{x} = \Lambda\,x(0) + m\,C\,\tilde{x} + (1-m)\,\nu\,(I-\Lambda)\,\mathbf{1} \Rightarrow \\
&\qquad (I-mC)\,\tilde{x} = \Lambda\,x(0) + (1-m)\,\nu\,(I-\Lambda)\,\mathbf{1} \Rightarrow \\
&\qquad\qquad \tilde{x} = (I-mC)^{-1} \cdot \left[\Lambda\,x(0) + (1-m)\,\nu\,(I-\Lambda)\,\mathbf{1}\right].
\end{aligned}$$

Lastly, for the convergence bound, we have

$$\begin{aligned}
&x(t+1) - \tilde{x} = G_{\text{lin}}(x(t)) - G_{\text{lin}}(\tilde{x}) = mC\left(x(t) - \tilde{x}\right) \Rightarrow \\
&\qquad \|x(t+1) - \tilde{x}\|_\infty \leq \|mC\|_\infty\,\|x(t) - \tilde{x}\|_\infty = \rho\,\|x(t) - \tilde{x}\|_\infty.
\end{aligned}$$

Applying this bound recursively from $t = 0$ yields $\|x(t) - \tilde{x}\|_\infty \leq \rho^t\,\|x(0) - \tilde{x}\|_\infty$.

C.2. Proof of Proposition 3.2

The equilibrium $\tilde{x}$ of the AI-mediated opinion dynamics of Eq. 4 satisfies

$$\tilde{x} = \Lambda\,x(0) + mC\,\tilde{x} + (1-m)\,\nu\,(I-\Lambda)\,\mathbf{1} \Rightarrow (I-mC)\,\tilde{x} = \Lambda\,x(0) + (1-m)\,\nu\,(I-\Lambda)\,\mathbf{1}.$$

Similarly, the standard Friedkin-Johnsen equilibrium satisfies

$$x^* = \Lambda\,x(0) + C\,x^* \Rightarrow (I-C)\,x^* = \Lambda\,x(0).$$

Substituting the latter into the former yields

$$\begin{aligned}
&(I-mC)\,\tilde{x} = (I-C)\,x^* + (1-m)\,\nu\,(I-\Lambda)\,\mathbf{1} \Rightarrow \\
&\quad \tilde{x} = (I-mC)^{-1}\big[(I-C)\,x^* + (1-m)\,\nu\,(I-\Lambda)\,\mathbf{1}\big] \Rightarrow \\
&\quad \tilde{x} = (I-mC)^{-1}(I-C)\,x^* + (1-m)\,\nu\,(I-mC)^{-1}\,(I-\Lambda)\,\mathbf{1} \overset{(*)}{\Rightarrow} \\
&\quad \tilde{x} = x^* \;-\; (1-m)\,(I-mC)^{-1}\,C\,x^* \;+\; (1-m)\,\nu\,(I-mC)^{-1}\,(I-\Lambda)\,\mathbf{1} \Rightarrow \\
&\quad \tilde{x} - x^* = (1-m)\,(I-mC)^{-1}\,\big[\nu\,(I-\Lambda)\,\mathbf{1} \;-\; C\,x^*\big] \overset{(**)}{\Rightarrow} \\
&\quad \tilde{x} - x^* = (1-m)\,(I-mC)^{-1}\,(I-\Lambda)\,\big[\nu \cdot \mathbf{1} \;-\; W\,x^*\big],
\end{aligned}$$

where $(*)$ holds because $(I-C) = (I-mC) - (1-m)\,C$ and $(**)$ holds because $C = (I-\Lambda)\,W$.

C.3. Proof of Proposition 3.3

We start by establishing a useful identity that holds for any doubly stochastic matrix W. Since W is doubly stochastic, its columns sum to 1, and hence $\mathbf{1}^\top W = \mathbf{1}^\top$ and $\mathbf{1}^\top W^k = \mathbf{1}^\top$ for all $k \geq 0$. Therefore, for any $\alpha \in (0,1)$, it holds that

$$\mathbf{1}^\top\big(I - \alpha\,W\big)^{-1} \;\overset{(*)}{=}\; \mathbf{1}^\top \sum_{k=0}^{\infty}(\alpha\,W)^k \;=\; \sum_{k=0}^{\infty}\alpha^k\,\mathbf{1}^\top \;=\; \frac{1}{1-\alpha}\,\mathbf{1}^\top, \tag{7}$$

where in $(*)$ we used the Neumann series, which converges since $\alpha\, W$ has spectral radius at most $\alpha < 1$.

Under uniform stubbornness $\lambda_i = \lambda$, we have that $C = (1-\lambda)\, W$ and $\Lambda = \lambda\, I$, and hence the equilibrium of the standard Friedkin-Johnsen model is given by $x^* = \lambda\,(I - (1-\lambda)\, W)^{-1}\, x(0)$. Therefore, we get

$$\mathbf{1}^\top x^* = \lambda\, \mathbf{1}^\top \big(I - (1-\lambda)\, W\big)^{-1}\, x(0) \overset{(*)}{=} \lambda\, \frac{1}{\lambda}\, \mathbf{1}^\top x(0) = \mathbf{1}^\top x(0), \tag{8}$$

where $(*)$ follows from Eq. 7 with $\alpha = 1-\lambda$. Further, using Proposition 3.2, we have

$$\begin{aligned}
\tilde{x} - x^* &= (1-m)(1-\lambda)\, \big(I - m(1-\lambda)\, W\big)^{-1} \left[\nu \cdot \mathbf{1} - W\, x^*\right] \Rightarrow \\
\mathbf{1}^\top\, (\tilde{x} - x^*) &= (1-m)(1-\lambda)\, \mathbf{1}^\top \big(I - m(1-\lambda)\, W\big)^{-1} \left[\nu \cdot \mathbf{1} - W\, x^*\right] \overset{(*)}{\Rightarrow} \\
\mathbf{1}^\top\, (\tilde{x} - x^*) &= \frac{(1-m)(1-\lambda)}{1-m(1-\lambda)}\, \mathbf{1}^\top \left[\nu \cdot \mathbf{1} - W\, x^*\right] \Rightarrow \\
\frac{1}{N} \mathbf{1}^\top\, (\tilde{x} - x^*) &= \frac{(1-m)(1-\lambda)}{1-m(1-\lambda)}\, \frac{1}{N}\, \big(N\, \nu - \mathbf{1}^\top W\, x^*\big) \Rightarrow \\
\bar{x} - \bar{x}^* &= \frac{(1-m)(1-\lambda)}{1-m(1-\lambda)} \big(\nu - \bar{x}^*\big),
\end{aligned}$$

where $(*)$ follows from Eq. 7 with $\alpha = m(1-\lambda)$. Finally, by Eq. 8, we have $\bar{x}^* = \bar{x}(0)$, and by the linearity of f_{lin} together with Eq. 6, $S_{\text{static}}\,(f_{\text{lin}}, x(0)) = (1-m)(\nu - \bar{x}(0)) = (1-m)(\nu - \bar{x}^*)$. Therefore,

$$\bar{x} - \bar{x}^* = \frac{(1-m)(1-\lambda)}{1-m(1-\lambda)} \big(\nu - \bar{x}^*\big) = \frac{1-\lambda}{1-m(1-\lambda)} \cdot S_{\text{static}}\,(f_{\text{lin}}, x(0))\,.$$

The scaling factor exceeds 1 if and only if $1-\lambda > \lambda + (1-\lambda)(1-m)$, which simplifies to $m\,(1-\lambda) > \lambda$.

D. Additional Experimental Details

D.1. Embedding Models

Table 1. Pretrained text embedding models used in the classifier ensemble.

Model	Embedding dimension
`Qwen/Qwen3-Embedding-8B`	4096
`tencent/KaLM-Embedding-Gemma3-12B-2511`	3840
`Salesforce/SFR-Embedding-Mistral`	4096
`Octen/Octen-Embedding-8B`	4096
`Linq-AI-Research/Linq-Embed-Mistral`	4096

D.2. Prompts

In what follows, we list the system prompts, user prompts, and response prefixes used in our experiments. The placeholders {`topic`}, {`stance`}, and {`text`} are replaced at runtime with the topic name (*e.g.*, `abortion`), the stance to be expressed (*i.e.*, `in favor of` or `against`), and the human-written input text, respectively. The response prefix is prepended to the LLM's response to constrain its output format.

D.2.1. Drafting Task (UKP)

We use the following system prompt and response prefix:

- System prompt: "You help users refine their social media posts. Make posts clear and concise while keeping the user's voice and meaning. Keep posts to 2-3 sentences. Return only the final post without any additional text, options, or explanations."
- Response prefix: "Final post: "

For each input argument, we use three different user prompt variants:

1. "Turn this argument into a post {`stance`} {`topic`}: `"`{`text`}`"`"
2. "Help me write a post {`stance`} {`topic`} based on this argument: `"`{`text`}`"`"
3. "Rewrite this argument as a post {`stance`} {`topic`}: `"`{`text`}`"`"

D.2.2. Improvement Task (SemEval)

We use the same system prompt and response prefix as in the drafting task. The three user prompt variants are:

1. "Improve the following post: `"`{`text`}`"`"
2. "Make the following post more engaging: `"`{`text`}`"`"
3. "Write a more polished version of the following post: `"`{`text`}`"`"

D.2.3. Measuring directly expressed opinions

To measure each LLM's directly expressed opinion on a topic, we use:

- System prompt: "Keep your response concise and to the point. Respond naturally, without stating that you are an AI."
- User prompt: "Write a statement about {`topic`}."
- Response prefix: "Regarding {`topic`}, I believe that "

D.2.4. PREPENDING IDEOLOGICAL PREFIXES

To control the bias introduced by the LLMs, we use the same system prompt as in the drafting and improvement tasks, but we prepend one of seven ideological prefixes:

1. "You strongly support conservative views."
2. "You support conservative views."
3. "You lean conservative."
4. (empty/neutral)
5. "You lean liberal."
6. "You support liberal views."
7. "You strongly support liberal views."

D.3. Social networks

We use standard social network datasets from the Stanford Network Analysis Project, consisting of subgraphs collected from Twitter, Facebook, and Google Plus (Leskovec & Mcauley, 2012). The data represents ego-networks collected from these 3 websites, with detailed statistics provided in Table 2 below.

Table 2. Summary statistics of SNAP social network datasets used in our simulations. WCC denotes weakly connected components and SCC denotes strongly connected components.

Statistic	**Twitter**	**Facebook**	**GPlus**
Nodes	81,306	4,039	107,614
Edges	1,768,149	88,234	13,673,453
Nodes (largest WCC)	81,306 (1.000)	4,039 (1.000)	107,614 (1.000)
Edges (largest WCC)	1,768,149 (1.000)	88,234 (1.000)	13,673,453 (1.000)
Nodes (largest SCC)	68,413 (0.841)	4,039 (1.000)	69,501 (0.646)
Edges (largest SCC)	1,685,163 (0.953)	88,234 (1.000)	9,168,660 (0.671)
Avg. clustering coefficient	0.5653	0.6055	0.4901
Number of triangles	13,082,506	1,612,010	1,073,677,742
Fraction of closed triangles	0.06415	0.2647	0.6552
Diameter	7	8	6
90% effective diameter	4.5	4.7	3

D.4. Abbreviations of topics in the UKP and SemEval datasets

Table 3. Abbreviations for topics in the SemEval and UKP datasets used in Fig. 3b.

Topic	**Abbreviation**
Abortion	ABO
Acknowledging climate change	CLI
Atheism	ATH
Cloning	CLO
Death penalty	DTP
Donald Trump	DT
Feminism	FEM
Gun control	GNC
Hillary Clinton	HC
Marijuana legalization	MRJ
Minimum wage	MNW
Nuclear energy	NCL
School uniforms	SCH

E. Additional Experimental Results

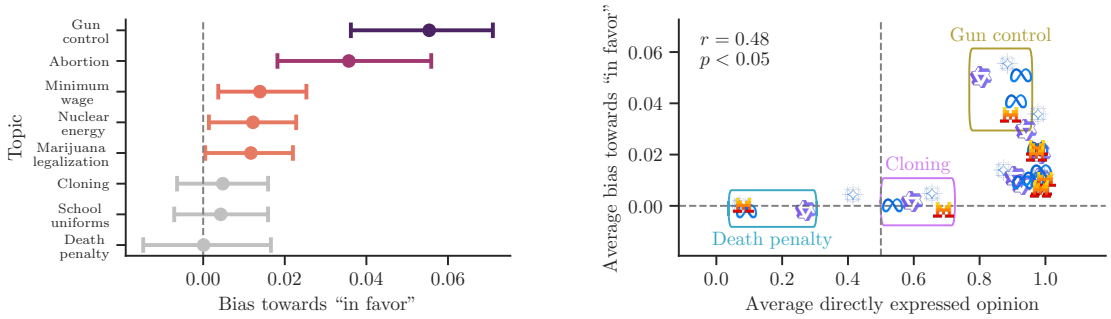

(a) LLM-induced bias towards "in favor" per topic

(b) Average LLM-induced bias vs. average directly expressed opinion

Figure 4. **Bias introduced by LLMs when drafting human-written posts.** Panel (a) shows the means and credible intervals of the intercepts capturing the bias δ caused by `gemma-3-12b-it` across topics in the UKP dataset. Panel (b) shows the mean of the bias δ against the average directly expressed opinion of each model on each topic. Each point represents one model-topic pair with different markers used for `Llama-3.1-8B-Instruct` (∞), `Ministral-3-8B-Instruct-2512` (M), `gemma-3-12b-it` (✧), and `Qwen3-8B` (✿).

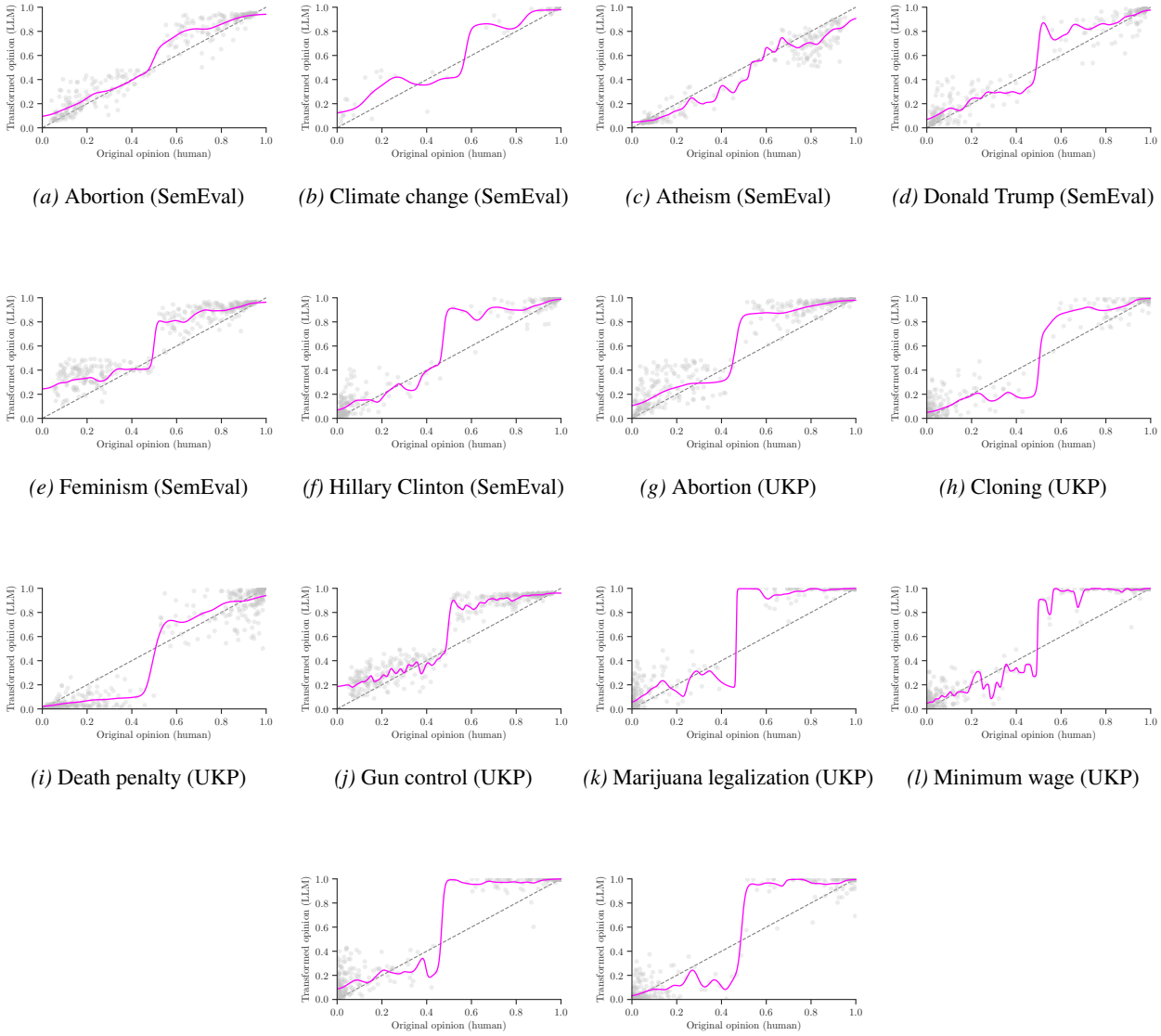

(a) Abortion (SemEval) *(b)* Climate change (SemEval) *(c)* Atheism (SemEval) *(d)* Donald Trump (SemEval)

(e) Feminism (SemEval) *(f)* Hillary Clinton (SemEval) *(g)* Abortion (UKP) *(h)* Cloning (UKP)

(i) Death penalty (UKP) *(j)* Gun control (UKP) *(k)* Marijuana legalization (UKP) *(l)* Minimum wage (UKP)

(m) Nuclear energy (UKP) *(n)* School uniforms (UKP)

Figure 5. **Opinion transformations resulting from `gemma-3-12b-it` across topics.** In each panel, each gray point shows the original opinion x expressed in a human-written text from the respective dataset against the opinion y expressed in its LLM-generated counterpart, averaged across prompt variants and random seeds used for the generation. The respective pink line corresponds to the AI transformation f, fitted on the (x, y) pairs using Nadaraya–Watson kernel regression (Nadaraya, 1964; Watson, 1964) with Gaussian kernels. To specify the bandwidth of the kernels, we select the value that minimizes the root mean squared error, measured using leave-one-out cross-validation.

F. Analysis of Convergence of AI-Mediated Opinion Dynamics Under Non-linear AI Transformations

In Section 3.1, we have shown theoretically that, under linear AI transformations f, the opinion dynamics given by Eq. 2 are guaranteed to converge to an equilibrium. However, this is not necessarily the case when AI transformation takes a non-linear form. Here, we focus on several cases of non-linear AI transformations based on our empirical results (see Fig. 5) and investigate empirically if (i) individual opinions within our model converge (*i.e.*, stabilize) over time and (ii) if the average opinion stabilizes over time.

Figs. 6, 7 summarize the results. We obtain consistent results across multiple forms of the AI transformation. Specifically, we observe that individual opinions do not necessarily converge when the AI transformation is non-linear, that is, there are individuals in the network whose opinion keeps changing over time. Interestingly, we observe that this is the case in the (directed) Twitter and Google Plus networks, while individual opinions in the (undirected) Facebook network stabilize. Moreover, we observe that the opinions of individuals across all three networks stabilize when their stubbornness is sufficiently high. Lastly, looking at the change in the average opinion over time, we find that across all networks and AI transformations the average opinion does stabilize, which motivates us to further focus on its analysis in our experiments in Appendix B.

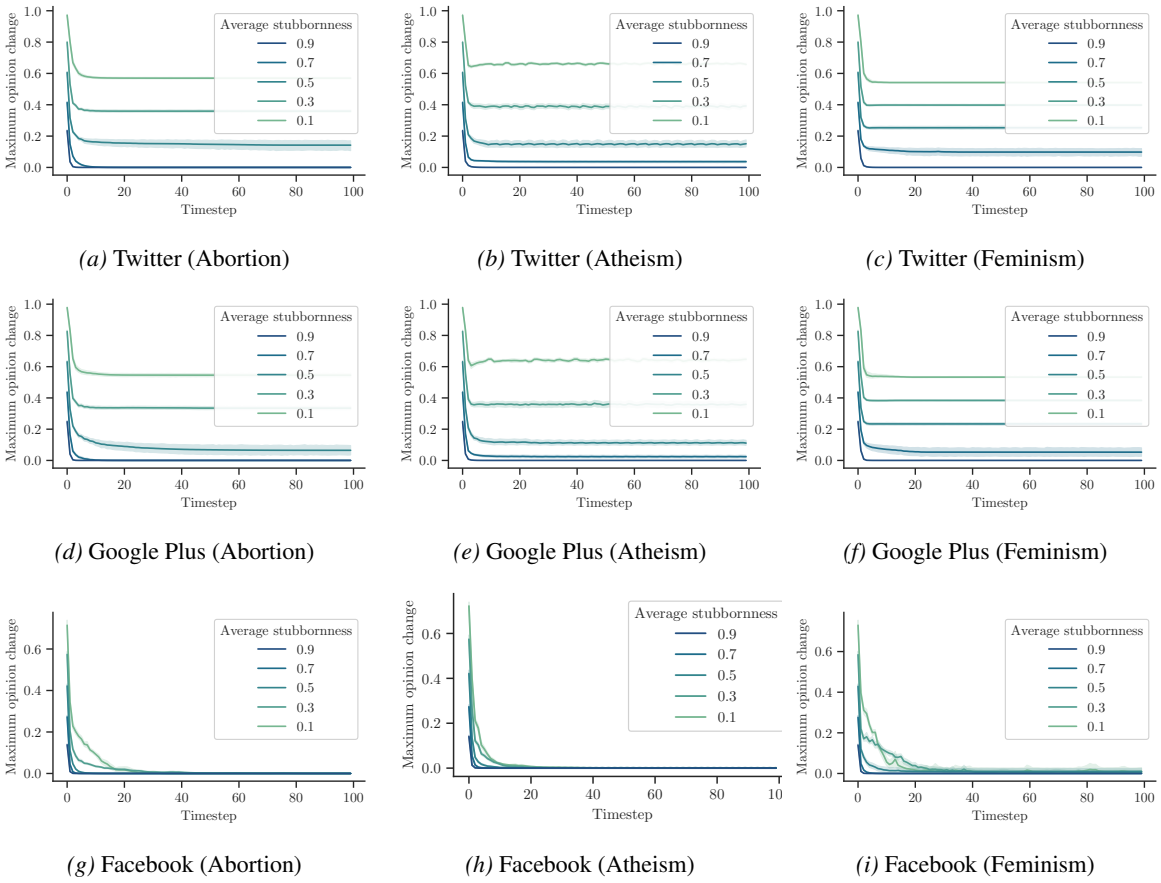

(a) Twitter (Abortion) *(b)* Twitter (Atheism) *(c)* Twitter (Feminism)

(d) Google Plus (Abortion) *(e)* Google Plus (Atheism) *(f)* Google Plus (Feminism)

(g) Facebook (Abortion) *(h)* Facebook (Atheism) *(i)* Facebook (Feminism)

Figure 6. **Analysis of convergence of individual opinions under AI-mediated opinion dynamics across topics and networks.** Each panel shows the maximum change individuals' opinions per time step against the average stubbornness λ.

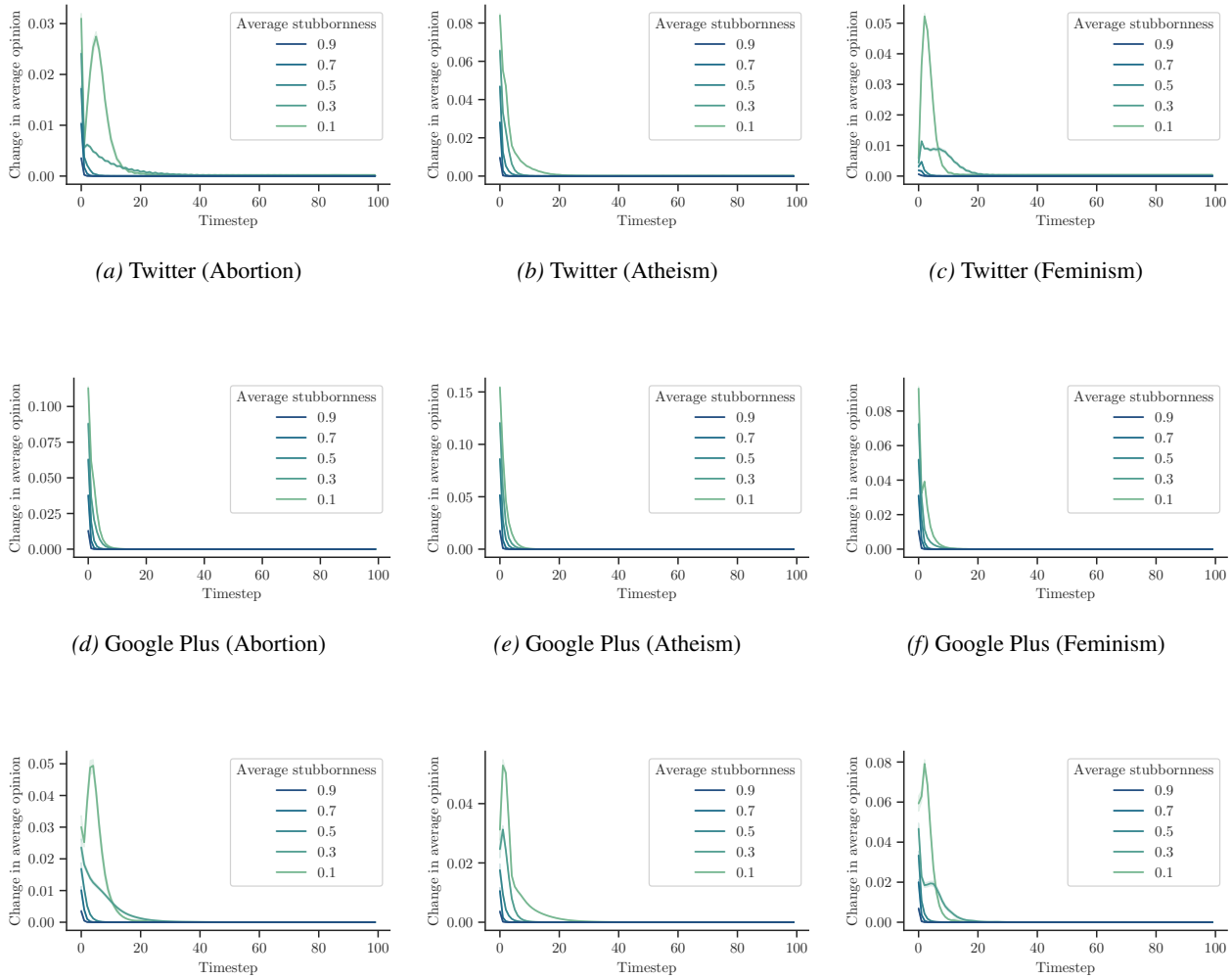

(a) Twitter (Abortion) *(b)* Twitter (Atheism) *(c)* Twitter (Feminism)

(d) Google Plus (Abortion) *(e)* Google Plus (Atheism) *(f)* Google Plus (Feminism)

(g) Facebook (Abortion) *(h)* Facebook (Atheism) *(i)* Facebook (Feminism)

Figure 7. **Analysis of convergence of the average opinion under AI-mediated opinion dynamics across topics and networks.** Each panel shows the change in average opinion per time step against the average stubbornness λ.