Last-iterate Convergence of ADMM on Multi-affine Quadratic Equality Constrained Problem

Yutong Chao [1] **Michal Ciebielski** [2] **Jalal Etesami** [1 2] **Majid Khadiv** [1 2]

Abstract

In this paper, we study a class of non-convex optimization problems known as multi-affine quadratic equality constrained problems, which appear in various applications, from generating feasible force trajectories in robotic locomotion and manipulation to training neural networks. Although these problems are generally non-convex, they exhibit convexity or related properties when all variables except one are fixed. Under mild assumptions, we prove that the alternating direction method of multipliers (ADMM) converges when applied to this class of problems. Furthermore, when the "degree" of non-convexity in the constraints remains within certain bounds, we show that ADMM achieves a linear convergence rate. We validate our theoretical results through practical examples in robotic locomotion.

1. Introduction

Non-convex optimization serves as a fundamental concept in modern machine learning, such as reinforcement learning (Xu et al., 2021; Wang et al., 2024) and large language models (Ling et al., 2024; Kou et al., 2024). The non-convexity in these applications may arise from the objective function, the constraint set, or both. Finding a solution to a non-convex problem is, in general, NP-hard (Krentel, 1986). As a step to manage this complexity, a common practice is to study problems with additional structural assumptions under which particular solvers, such as gradient-based methods, are guaranteed to converge to an optimizer. Subsequently, various relaxations of the objective and/or constraints have been proposed to transform the original problem into a more tractable problem. For instance, the objective function has been studied under assumptions such as weak strong convexity (Liu et al., 2014), restricted secant inequality (Zhang & Yin, 2013), error bound (Cannelli et al., 2020), and quadratic growth (Rebjock & Boumal, 2024). On the other hand, optimization problems with various types of non-linear constraints have been investigated, such as quadratically constrained quadratic programs (QCQP) (Bao et al., 2011; Elloumi & Lambert, 2019), geometric programming (GP) (Boyd et al., 2007; Xu, 2014), mixed-integer nonlinear programming (MINLP) (Lee & Leyffer, 2011; Sahinidis, 2019), and equilibrium constraints problem (Yuan & Ghanem, 2016; Su, 2023).

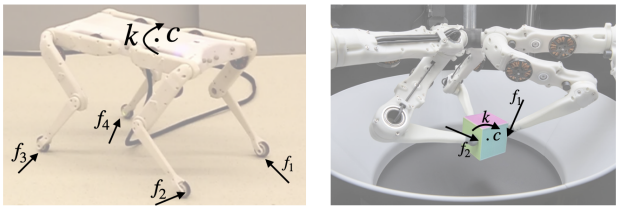

Figure 1. Examples of locomotion and manipulation settings, (left) Solo (Grimminger et al., 2020) and (right) Trifinger (Wüthrich et al., 2020)

Recently, there has been growing interest in analyzing non-convex optimization problems with specific block structures, driven by their broad range of applications. Although such problems are generally non-convex, they often exhibit convexity or related properties when all but one block of variables is fixed. Various structural properties of these problems have been studied, including multi-convexity in minimization settings (Xu & Yin, 2013; Shen et al., 2017; Lyu, 2024), PL-strongly concave (Guo et al., 2023), and PL-PL (Daskalakis et al., 2020; Chen et al., 2022) in min-max formulations. Motivated by two well-known applications in robotics, in this work, we study multi-affine equality-constrained optimization problems (see Problem in (1)).

In particular, locomotion and manipulation problems in robotics (Figure 1) involve intermittent contact interactions with the world. Due to the hybrid nature of these interactions, generating dynamically-consistent trajectories for such systems leads to a set of non-convex problems, which remains an open challenge. In general, the problem of planning through contact is handled in two ways; contact-

[1]School of Computation, Information and Technology, Technical University of Munich, Munich, Germany [2]Munich Institute of Robotics and Machine Intelligence, Technical University of Munich, Munich, Germany. Correspondence to: Jalal Etesami <j.etesami@tum.de>, Majid Khadiv <majid.khadiv@tum.de>.

Proceedings of the 43rd International Conference on Machine Learning, Seoul, South Korea. PMLR 306, 2026. Copyright 2026 by the author(s).

implicit and contact-explicit. The first approach directly incorporates the complementarity constraints arising from the contacts, either by relaxing them within the problem formulation (Tassa et al., 2012) or at the solver level (Posa et al., 2014). While this approach has recently shown considerable promise in practice (Kim et al., 2023; Aydinoglu et al., 2024; Le Cleac'h et al., 2024), providing convergence guarantees remains an open problem due to the presence of multiple sources of non-convexity. The second approach handles contact in the trajectory optimization problem by casting it as a mixed-integer optimization (Deits & Tedrake, 2014; Toussaint et al., 2018). In this approach, the hybrid nature of interaction is explicitly taken into account with integer variables, and thus, a combinatorial search is required to decide over the integer decision variables, while the continuous trajectory optimization problem ensures the kinematic and dynamic feasibility of the problem. This approach has also shown great success in recent years in both locomotion (Ponton et al., 2021; Taouil et al., 2024; Aceituno-Cabezas et al., 2017) and contact-rich manipulation tasks (Hogan & Rodriguez, 2020; Toussaint et al., 2022; Zhu et al., 2023).

The optimization problem in the contact-explicit setting exhibits additional interesting structure. In particular, the dynamics can be decomposed into underactuated and actuated components (Wieber, 2006). This implies that, to generate a feasible force trajectory, the kinematics can be abstracted away. Assuming the robot can produce any desired contact force, it is sufficient to consider only the Newton-Euler dynamics to generate dynamically consistent trajectories for the robot's center of mass (CoM) in locomotion and for the object's CoM in manipulation. Interestingly, in this setting, the non-convexity in the dynamics has a special form, namely it is multi-affine (Herzog et al., 2016). This renders the trajectory optimization problem a multi-affine equality-constrained optimization problem. These types of problems also appear in other applications such as matrix factorization (Luo et al., 2020; Choquette-Choo et al., 2023), graph theory, and neural network training process (Taylor et al., 2016; Zeng et al., 2021).

Recent work has exploited this structure to solve the problem using methods such as block coordinate descent (Shah et al., 2021) and the alternating direction method of multipliers (ADMM) (Meduri et al., 2023). In constrained optimization problems with linearly separable constraints, ADMM is an efficient and reliable algorithm (Lin et al., 2015b; Deng et al., 2017; Yashtini, 2021). Notably, its variants are driving the success of many machine learning applications involving optimization problems with linear constraints and convex objectives (Shi et al., 2014; Nishihara et al., 2015; Khatana & Salapaka, 2022) as well as those with non-convex objectives (Boţ & Nguyen, 2020; Kong & Monteiro, 2024; Wang et al., 2019; Li et al., 2024; Yuan, 2025). However, not all of these works provide convergence guarantees, and those that do either rely on additional assumptions or establish weaker forms of convergence. For instance, (Boţ & Nguyen, 2020) considered the problem $\min f(x) + \phi(z)$ subject to $Ax = z$, where ϕ is proper and lower semicontinuous (LSC), h is differentiable and L-smooth. They proved last-iterate convergence to a KKT point under the KL property (see Definition 2.5) and assuming access to a proximal solver, i.e., $\arg\min_z\{\phi(z) + \langle y^k, Ax^k - z\rangle + \frac{r}{2}\|Ax^k - z\|^2 + \frac{1}{2}\|z - z^k\|^2\}$. A similar assumption is made by (Yuan, 2025). However, this requirement is quite restrictive when g is nonconvex and the constraints are nonlinear. In fact, their guarantees no longer hold when the constraint set includes nonlinear relations, such as $\{x_1x_2 + x_3 + z = 0\}$. Table 1 presents a comparison of existing ADMM approaches. We emphasize that although there exist works analyzing ADMM without convexity assumptions, they typically provide weaker convergence guarantees, e.g., convergence of averaged iterates, or require linear constraints. Such results are insufficient for applications like locomotion, where last-iterate convergence, explicit convergence rates, and a clear characterization of the limit point are essential. Moreover, the assumption of strong convexity is not restrictive in practical settings such as robotics: objective functions often model energy consumption or distance traveled and are commonly quadratic, thereby satisfying strong convexity.

Naturally, it is important to understand the limitations of ADMM in settings with nonlinear constraints, such as multi-affine equality-constrained (Wang et al., 2019; Zhang et al., 2023; Barber & Sidky, 2024). (El Bourkhissi & Necoara, 2025) studied general nonlinear equality-constrained nonconvex optimization but imposed additional structural assumptions to ensure regularity, such as full column rank of the constraint Jacobian. They also relied on backtracking strategies to solve each subproblem. Furthermore, they established convergence rates under the assumption that the objective satisfies the α-PL property. (Li & Yuan, 2025) focused on proximal ADMM methods for general nonlinear dynamics constraints. However, they only provide the best-iterate convergence between two iterates and fail to provide convergence rate related to the stationary point. In problems with multi-affine constraints, (Gao et al., 2020) investigated the convergence properties of ADMM under the strict set of assumptions for the objective function (it has to be independent of certain variables). However, they fail to show any explicit convergence rate, which is crucial for applications like trajectory planning in robotics, where solutions must be computed within a short time slot with predefined accuracy. This leads to a key question that we seek to address in this study.

What convergence rate can be guaranteed for ADMM when applied to optimization problems with multi-affine quadratic equality constraints?

Table 1. Comparison with previous work

Ref.	Blocks	Objective	Assumptions	Constraints	Convergence
(Boţ & Nguyen, 2020)	$=2$	$f(x)+\phi(z)$	f: smooth, α-PL; ϕ: lower semi-continuous	Linear	Last iterate
(Wang et al., 2019)	≥ 2	$f(x)+\sum_{i=1}^{n} I_i(x_i)+\phi(z)$	f: smooth; ϕ: smooth; $f+\phi$ coercive	Linear	Average iterate
(Li et al., 2024)	$=2$	$f(x)+\phi(z)$	f: smooth; ϕ: convex, nonsmooth	Convex, bounded	Best iterate
(Yuan, 2025)	≥ 2	$\sum_{i=1}^{n}\big(f_i(x_i)+h_i(x_i)\big)$	f_i: smooth with bounded derivative; h_i: nonsmooth; h_n: convex	Linear	Average iterate
Our work	≥ 2	$f(x)+\sum_{i=1}^{n} I_i(x_i)+\phi(z)$	f: strongly convex, smooth; ϕ: strongly convex, smooth	Multi-affine, unbounded	Last iterate

Previous works have shown that a linear convergence rate is achievable in linearly constrained problems with a strongly convex objective (Lin et al., 2015a; Cai et al., 2017; Lin et al., 2018). On the other hand, it is straightforward to see that the multi-affine quadratic constraints gradually reduce to linear constraints as the non-convex coefficients vanish (i.e., $\{C_i\} \to \mathbf{0}$ in (2)). Thus, in the extreme case when all the non-convex coefficients are zero, linear convergence is ensured. However, our empirical results indicate that a linear convergence rate remains attainable even when the nonlinear quadratic components are present. This observation motivates our next research question.

> *If the effect of non-convexity in the constraint is small enough, does the linear convergence of ADMM when applied to the problem in 1 still hold?*

In this paper, we provide positive answers to both of the questions raised above. More precisely, when the norm of the non-convex coefficients (i.e., $\{\|C_i\|\}$) is sufficiently small relative to the norms of the linear components in the constraint set, ADMM achieves a linear convergence rate. Otherwise, under certain mild assumptions, we show that the convergence rate is sub-linear. In addition, we validate our theoretical findings through several practical experiments in robotic applications.

2. Problem Setting

Notations: Throughout this work, we denote $\|B\|$ and $\|a\|$ as the spectral norm of matrix B and the Euclidean norm of vector a, respectively and denote the smallest eigenvalue of B by $\lambda_{min}(B)$. We use x_i and x_{-i} to denote the i-th entry of the vector x and all entries except the i-th entry, respectively. We denote $[x_i, x_{i+1}, \cdots, x_j]$ by $x_{i:j}$ when $j \geq i$ and the empty set when $j < i$. The partial derivative of function $f(x)$ with respect to the variables in its i-th block is denoted as $\nabla_i f(x) := \frac{\partial}{\partial x_i} f(x_i, x_{-i})$ and the full gradient is denoted as $\nabla f(x)$. The general sub-gradient of f at x is denoted by $\partial f(x)$. The exterior product between vectors a and b is $a \times b$. The set of all functions that are n-th order differentiable is C^n. The ball centered at x with radius r is $\mathcal{B}(x; r)$. The distance between a point x and a closed set $\mathbb{S}$ is given by $dist(x, \mathbb{S}) := \inf_{s\in\mathbb{S}} \|s - x\|$. $\lambda_{min}(A)$ and $\lambda^{+}_{min}(A)$ denote the minimum eigenvalue and the minimum positive eigenvalue of A, respectively.

Definitions and Assumptions: In this work, we consider the following *multi-affine quadratic equality constrained* problem:

$$\min_{x,z} F(x) + \phi(z), \quad \text{s.t.} \quad A(x) + Qz = 0, \tag{1}$$

where $x = (x_1, \cdots, x_n)^T \in \mathbb{R}^{n_x}$ is partitioned into n blocks, with each block $x_i \in \mathbb{R}^{n_i}$. Q is a matrix in $\mathbb{R}^{n_c \times n_z}$, and z is a vector in $\mathbb{R}^{n_z}$. Function $A(x)$ is a multi-affine quadratic operator.

Definition 2.1. Function $A(\cdot) : \mathbb{R}^{n_x} \to \mathbb{R}^{n_c}$ is called a multi-affine quadratic operator when for each $i \in \{1, ..., n_c\}$, there exist $C_i \in \mathbb{R}^{n_x \times n_x}$, $d_i \in \mathbb{R}^{n_x}$, and $e_i \in \mathbb{R}$ such that

$$(A(x))_i := \frac{x^T C_i x}{2} + d_i^T x + e_i, \tag{2}$$

and moreover, $A(x_j; x_{-j})$ is an affine function for x_j when x_{-j} are fixed, $\forall x_{-j},\ j \in [n]$.

Note that the set of constraints in (1) comprises the linear ones and encompasses a much broader class in nonlinear settings. It also appears in various applications such as the locomotion and manipulation problems in robotics, matrix factorization, and neural network training process. From definition, it is obvious that the diagonal blocks of the matrix C_i is zero matrix. We provide a simple example of the multi-affine quadratic equality constrained problem.

Example 2.2. Consider the following problem

$$\min_{x,z} x_1^2 + x_2^2 + z_1^2 + z_2^2,$$
$$\text{s.t.}\ \ x_1x_2 + x_1 + 1 + z_1 = 0,\ -x_1x_2 + x_2 + 1 + z_2 = 0.$$

This problem can be reformulated in the form of (1) by considering Q to be the identity matrix, $F(x) := x_1^2 + x_2^2$, $\phi(z) := z_1^2 + z_2^2$, $e_1 = 1, e_2 = 1$ and

$$C_1 = \begin{bmatrix} 0 & 1 \\ 1 & 0 \end{bmatrix},\ C_2 = \begin{bmatrix} 0 & -1 \\ -1 & 0 \end{bmatrix},\ d_1 = \begin{bmatrix} 1 \\ 0 \end{bmatrix},\ d_2 = \begin{bmatrix} 0 \\ 1 \end{bmatrix}.$$

The next set of assumptions are made to restrict the objective function in (1). Namely, we assume that the function $F(x)$ can be decomposed into a C^2 strongly convex function and a group of indicator functions that are block-separable.

Assumption 2.3. $F(x)$ is subanalytic (see Appendix A for formal definition) and can be written as $f(x)+\sum_{i=1}^{n} I_i(x_i)$, where $f(x)$ is C^2, μ_f-strongly convex with $x_f^\star$ denoting its minimizer and $I_i(\cdot)$ is the indicator function of a convex and closed set $X_i \subseteq \mathbb{R}^{n_i}$. Function $\phi(z)$ is also C^2, μ_z-strongly convex with its minimizer at $\phi_z^\star$.

We refer to the indicators as block-separable because they take the form $\sum_i I_i(x_i)$ instead of $I(x_1, ..., x_n)$. The key distinction is that, in the block-separable case, each block of x must belong to a specific convex and closed set. Note that this is not a restrictive assumption for a wide range of problems in robotics, optimal control, and related areas, as the objective functions in these applications typically represent quadratic costs, often combined with indicator functions to enforce safe regimes for the control variables x. Moreover, separable non-smooth functions have been frequently assumed in numerous works such as (Lin et al., 2016; Deng et al., 2017; Yang et al., 2022).

Definition 2.4. Function $g(\cdot) : \mathbb{R}^m \to \mathbb{R}$ is called L-smooth when there exists $L > 0$ such that

$$\|\nabla g(x) - \nabla g(x')\| \leq L\|x - x'\|, \ \forall x, x' \in \mathbb{R}^m.$$

Note that the indicator functions $\{I_i(\cdot)\}$ may not be smooth.

Definition 2.5. Function $g(\cdot) : \mathbb{R}^m \to \mathbb{R} \cup \{\infty\}$ is said to have the α-PL property, where $\alpha \in (1, 2]$, if there exist $\eta \in (0, \infty]$ and $C > 0$, such that for all x with $|g(x) - g(x^\star)| \leq \eta$, where x^* is a point for which $\mathbf{0} \in \partial g(x^\star)$, we have

$$\big(\mathrm{dist}(\partial g(x), 0)\big)^\alpha \geq C|g(x) - g(x^\star)|.$$

It is important to note that when a function is subanalytic and lower semi-continuous then there exists an α such that it has also the α-PL property, which is well-known in the non-convex optimization literature (Frankel et al., 2015; Bento et al., 2024). Furthermore, it has been shown by (Fatkhullin et al., 2022; Li et al., 2023) that under some mild conditions, the α-PL property guarantees that the iterates of gradient-based algorithms such as gradient descent (GD) or stochastic GD converge to the optimizer with an explicit convergence rate. In the next section, by showing the α-PL property for different scenarios, we could establish the convergence rate of the ADMM.

Assumption 2.6. Matrix $Q \in \mathbb{R}^{n_c \times n_z}$ is full row rank.

This assumption is weaker than the one made in (Nishihara et al., 2015; Deng et al., 2017), where Q is required to have full column rank. The full column rank can be replaced by a non-singularity assumption as one can reform the constraints to $Q^T A(x) + Q^T Qz = 0$ in which $Q^T Q$ is non-singular when Q is full column rank. However, this reformulation is not possible when Q is full row rank. Assumption 2.6 is crucial for establishing the convergence of ADMM, as demonstrated by the example below, where its violation leads to failure of the algorithm.

Algorithm: To solve (1), we consider the augmented Lagrangian ADMM, introducing a dual variable $w \in \mathbb{R}^{n_c}$ and a quadratic penalty term for the constraints with the coefficient ρ. This results in the following Lagrangian function.

Definition 2.7. The corresponding augmented Lagrangian of (1), $L(x, z, w)$ is given by

$$F(x) + \phi(z) + \langle w, A(x) + Qz\rangle + \frac{\rho}{2}\|A(x) + Qz\|^2, \quad (3)$$

where $\rho > 0$ is the penalty parameter.

Algorithm 1 ADMM

Require: $(x_1^0, \ldots, x_n^0), z^0, w^0, \rho$
  for $k = 0, 1, 2, \ldots$ **do**
    for $i = 1, \ldots, n$ **do**
      $x_i^{k+1} \in \arg\min_{x_i} L(x_{1:i-1}^{k+1}, x_i, x_{i+1:n}^k, z^k, w^k)$
    end for
    $z^{k+1} \in \arg\min_z L(x^{k+1}, z, w^k)$
    $w^{k+1} = w^k + \rho(A(x^{k+1}) + Qz^{k+1})$
  end for

ADMM is a powerful algorithm that can iteratively find a stationary point of the above Lagrangian function. Algorithm 1 summarizes the steps of this algorithm. At each iteration, it sequentially updates the current estimate by minimizing the augmented Lagrangian with respect to the variables in block x_i, $i \in \{1, ..., n\}$, and z when all other blocks are fixed at their current estimates. Afterwards, the dual variable w is updated depending on how much the constraints are violated. It is important to note that the minimization sub-problems for updating each block are derived by fixing all other blocks. This results in an augmented Lagrangian corresponding to a linearly constrained problem, which is tractable and can be solved efficiently (Lin et al., 2015a; 2018).

To show the importance of Assumption 2.6 consider the following example in which this assumption is violated while other aforementioned assumptions hold but the ADMM fails to converge to a feasible solution. Therefore, Assumption 2.6 is indispensable.

Example 2.8. (Gao et al., 2020) Consider the following problem which is of the form of (1),

$$\min_{x,y} x^2 + y^2, \quad \text{s.t.} \quad xy = 1.$$

With an arbitrary initial point of the form $(x^0, 0, w^0)$, the ADMM's iterates will satisfy $(x^k, y^k) \to (0, 0)$ and $w^k \to -\infty$. Note that the limit point violates the constraint.

3. Theoretical Results

In this section, we present our theoretical guarantees for ADMM when applied to Problem (1). In particular, the following theorem demonstrates that, under the stated assumptions, ADMM converges and establishes key properties of the limit point.

Theorem 3.1. *Suppose that Assumption 2.3 and Assumption 2.6 hold. If ϕ is L_ϕ-smooth, then ADMM in 1 with*

$$\rho \geq \max\{\frac{4L_\phi^2}{\mu_\phi \lambda_{\min}^+(Q^TQ)}, \frac{4L_\phi^2}{\mu_\phi \sqrt{\lambda_{\min}^+(QQ^T)}}\},$$

converges with at least sublinear convergence rate to a stationary point $(x^\star, z^\star, w^\star)$ of the augmented Lagrangian, i.e.,

$$L(x^k, z^k, w^k) - L(x^\star, z^\star, w^\star) \in o(1/k),$$

where $x^\star = (x_1^\star, ..., x_n^\star)$ and for all i,

$$x_i^\star \in \arg\min_{x_i \in \mathbb{R}^{n_i}} f(x_i, x_{-i}^\star) + I_i(x_i),$$
$$\text{s.t. } A(x_i, x_{-i}^\star) + Qz^\star = 0,$$

and $z^\star$ is given by $z^\star \in \arg\min_{z \in \mathbb{R}^{n_z}} \phi(z)$, such that $A(x^\star) + Qz = 0$.

This result shows that the limit point $(x^\star, z^\star)$ satisfies properties analogous to those of a Nash equilibrium point: that is, when all blocks except one are fixed at their limit values (e.g., $(x_{-i}^\star, z^\star)$), the objective function is optimized with respect to the remaining block (e.g., x_i). Previously, (Gao et al., 2020) showed the convergence of ADMM but without providing any convergence rate. In addition, their result requires stronger assumptions, such as f needs to be independent of certain variables, which is not needed in Theorem 3.1.

Next, we show that under additional assumptions such as the second-order differentiability of the Lagrangian at the limiting point and a sufficiently small degree of non-convexity, a linear convergence rate for ADMM when applied to (1) can be guaranteed. The degree of non-linearity is characterized by the relation between matrix Q (the coefficient of the linear term in the constraints) and matrices $\{C_i\}$ (the coefficients of the non-linear term).

Theorem 3.2. *Suppose that the assumptions of Theorem 3.1 hold. Moreover, let f be L_f-smooth and $L(x, z, w)$ is second-order differentiable at the limit point $(x^\star, z^\star, w^\star)$. When matrix Q satisfies*

$$\|C\| \in \mathcal{O}\Big(\|(QQ^T)^{-1}Q\|^{-1} \min\Big\{m_1, m_2(\lambda_{min}(QQ^T))^{\frac{1}{2}}, m_3(\lambda_{min}(QQ^T))^{\frac{1}{4}}\|(QQ^T)^{-1}Q\|^{\frac{1}{2}}\Big\}\Big), \quad (4)$$

where $\|C\| := \max_i \|C_i\|$ and constants $\{m_i \geq 0\}$ depending on problem's parameters e.g., $L_f, \mu_f, ...$ then, there exists $c_1 > 1$ such that the iterates of Algorithm 1 satisfy

$$L(x^k, z^k, w^k) - L(x^\star, z^\star, w^\star) \in \mathcal{O}(c_1^{-k}).$$

Furthermore, $(x^\star, z^\star)$ is a local minimum of (1).

Remark 3.3. In order to achieve $L(x^k, z^k, w^k) - L(x^\star, z^\star, w^\star) \leq \epsilon$, where $\epsilon > 0$ is the approximation error, the computation complexity is $T_{iter} \log(\frac{1}{\epsilon})$ if the assumptions for Theorem 3.2 are satisfied. T_{iter} depends on n_c, n_x, n_z and $p = \max_i n_i$. Its derivation is given in Appendix D.1.

Remark 3.4. The smoothness condition regarding f and ϕ is crucial in establishing the convergence guarantee for multiaffine constrained problem under ADMM-type algorithm. The smoothness not only affects the lower bound of the satisfying ρ in Theorem 3.1 but also the linear convergence rate in Theorem 3.2. More details can be found in Appendix D.2.

Previous results by (Lin et al., 2015a) on the performance of ADMM when applied to problems with linear constraints can be viewed as a special case of Theorem 3.2. Namely, when $\|C\| = 0$, the constraints in (1) reduce to linear constraints and subsequently, Equation (4) holds. Thus, according to the above result, the linear convergence of Lagrangian holds, which has been proved in the literature. In addition, Theorem 3.2 implies that even if nonlinear terms in the constraints exist, as long as $\|C\|$ is small enough, the linear convergence is still preserved.

It is important to emphasize that the above result requires differentiability of the Lagrangian at the limit point, which may not be valid in certain problems. Next, we replace this assumption with an additional minor assumption on the constraints for x_is. Namely, we assume that they belong to some polyhedrals (see Appendix A). These types of constraints are common in various practical problems.

Theorem 3.5. *Under the assumptions of Theorem 3.1, when matrix Q satisfies (4) and $\{I_i\}$ are the indicator functions of some polyhedral, then, the iterates of ADMM satisfy*

$$L(x^k, z^k, w^k) - \min_{(x,z) \in \mathcal{B}(x^k, z^k; r)} L(x, z, w^k) \in \mathcal{O}(c_2^{-k}),$$

where $c_2 > 1$ and $r > 0$ are constant. Furthermore, $\lim_{k\to\infty}(x^k, z^k) = (x^\star, z^\star)$ is a local minimum of (1).

Approximated ADMM: The algorithm in 1 is required to solve a series of sub-problems at each iteration in order to

update $\{x_i\}$ and z. The results presented in the previous section are established under the assumption that these sub-problems are solved exactly. Although each sub-problem is strongly convex and efficiently solvable via gradient methods, it remains unclear whether the previous convergence rates hold under inexact solutions. In Appendix D.3, we introduce an approximated-ADMM and provide its convergence guarantees.

4. Application in Robotics

In the locomotion problem, the robot's centroidal momentum dynamics are considered (Viereck & Righetti, 2021; Meduri et al., 2023). The location, velocity, and angular momentum generated around the center of mass (CoM) are denoted by $\mathbf{c}$, $\dot{\mathbf{c}}$, and $\mathbf{k}$. We aim to optimize the objective function subject to the physics constraints, i.e., Newton-Euler equations. By discretizing the Newton-Euler equations and fixing the contact sequence and its timing, the optimal control problem for locomotion can be written in the following unified way.

$$\min_{\mathbf{c},\dot{\mathbf{c}},\mathbf{k},\mathbf{f}} \quad \sum_{i=0}^{T-1} \phi_t(\mathbf{c}_i, \dot{\mathbf{c}}_i, \mathbf{k}_i, \mathbf{f}_i) + \phi_T(\mathbf{c}_T, \dot{\mathbf{c}}_T, \mathbf{k}_T), \tag{5}$$

$$\text{s.t. } \mathbf{c}_{i+1} = \mathbf{c}_i + \dot{\mathbf{c}}_i \Delta t,\ \dot{\mathbf{c}}_{i+1} = \dot{\mathbf{c}}_i + \sum_{j=1}^{N} \frac{\mathbf{f}_i^j}{m}\Delta t + \mathbf{g}\Delta t,$$

$$\dot{\mathbf{c}}_0 = \dot{\mathbf{c}}_{init},\ \mathbf{c}_0 = \mathbf{c}_{init},\ \mathbf{f}_i^j \in \Omega_i^j,\ \forall i, j,$$

$$\mathbf{k}_{i+1} = \mathbf{k}_i + \sum_{j=1}^{N} (\mathbf{r}_i^j - \mathbf{c}_i) \times \mathbf{f}_i^j \Delta t, \quad \mathbf{k}_0 = \mathbf{k}_{init},$$

where Δt is the time discretization, subscript i stands for time index, T being the last one. Superscript j specifies the index of the end-effector in contact with the environment, and N is the number of the end-effector. Variables $\mathbf{c}_i, \dot{\mathbf{c}}_i, \mathbf{k}_i, \mathbf{f}_i^j$ denote the location, speed, angular momentum of the center of mass and the friction force at j-th contact at i-th discretization. The location of the end-effector in contact $\mathbf{r}$ is known. The initial conditions for the CoM are given by $\mathbf{c}_{init}, \dot{\mathbf{c}}_{init}, \mathbf{k}_{init}$. Function ϕ_t represents the running cost, ϕ_T is the terminal cost, and the friction $\mathbf{f}_i^j$ is constrained to lie within a safe region Ω_i^j, which we assume it is cone and use polyhedral approximation to represent it. Note that this is a multi-affine equality constraint due to the term $\mathbf{c} \times \mathbf{f}$ in the angular momentum dynamics.

Next, we reformulate the problem into the form of (1) and apply the previous results to derive the ADMM convergence rate. First, notice that the variables $\mathbf{c}_i$ and $\dot{\mathbf{c}}_i$ can be rewritten as functions of $\mathbf{f} = \{\mathbf{f}_i\}$. See Appendix C for details. Second, by defining a new set of variables $\mathbf{k}' = \{\mathbf{k}'_i\}$ as $\mathbf{k}'_{i+1} := \mathbf{k}_{i+1} - \mathbf{k}_i$ for $i \geq 0$ and $\mathbf{k}'_0 := \mathbf{k}_{init}$ and assuming that the running and terminal costs can be decomposed into $f(\mathbf{f}) + \phi(\mathbf{k}')$, we obtain the following equivalent problem.

$$\min_{\mathbf{k}',\mathbf{f}} \quad f(\mathbf{f}) + \phi(\mathbf{k}') + \sum_{i=0}^{T} I_i(\mathbf{f}_i), \tag{6}$$

$$\text{s.t. } \mathbf{k}'_0 = \mathbf{k}_{init},\ \ \mathbf{k}'_1 = \sum_{j=1}^{N} \Big((\mathbf{r}_0^j - \mathbf{c}_{\text{init}}) \times \mathbf{f}_0^j \Big) \Delta t,$$

$$\mathbf{k}'_2 = \sum_{j=1}^{N} \Big((\mathbf{r}_1^j - \mathbf{c}_{\text{init}} - \dot{\mathbf{c}}_{\text{init}} \Delta t) \times \mathbf{f}_1^j \Big) \Delta t,$$

$$\mathbf{k}'_{i+1} = \sum_{j=1}^{N} \Big((\mathbf{r}_i^j - \mathbf{c}_{\text{init}} - \dot{\mathbf{c}}_{\text{init}}\, i(\Delta t) - \sum_{i'=0}^{i-2} (i-1-i')(\sum_{l=1}^{N} \frac{\mathbf{f}_{i'}^l}{m} + \mathbf{g})(\Delta t)^2 \Big) \times \mathbf{f}_i^j \Big) \Delta t, i \geq 2,$$

Problem in (6) has the same form as in (1). This can be seen by defining z and x in (1) to be $z := [\mathbf{k}'_0, \mathbf{k}'_1, \cdots, \mathbf{k}'_T]^T$ and $x := [x_0, \cdots, x_T]^T$, where $x_i := [\mathbf{f}_i^1, \cdots, \mathbf{f}_i^N]$. By denoting the corresponding Lagrangian function of the above problem as $L(\mathbf{f}, \mathbf{k}', w) = L(x, z, w)$, we can apply the results from the previous section.

Corollary 4.1. *Under the assumptions of Theorem 3.1 with sufficiently large ρ, the iterates of the ADMM applied to the problem in (6) satisfy*

$$L(x^k, z^k, w^k) - L(x^\star, z^\star, w^\star) \in o(1/k).$$

We also extend the result of Theorem 3.2 to the locomotion problem for which we require that the blocks of the initial point x^0, the global minimizer of $f(x)$ and $\phi(z)$, $x_f^\star$ and $\phi_z^\star$ are all bounded, i.e.,

$$\|x^0\|^2, \|x_f^\star\|^2 \in \mathcal{O}(n_x), \quad \|z_\phi^\star\|^2 \in \mathcal{O}(n_z). \tag{7}$$

This requirement holds in almost all physical problems. Note that (6) is a multi-affine quadratic constrained problem with the nonlinear term proportional to $(\Delta t)^3$. As $\Delta t \to 0$, the nonlinear term decays and subsequently, the linear convergence is guaranteed according to Theorem 3.2.

Corollary 4.2. *Under the assumptions of Corollary 4.1, if (7) holds and $L(x, z, w)$ is second-order differentiable at the limit point $(x^\star, z^\star, w^\star)$, then there exists $c_3 > 1$ and $t_0 > 0$, such that the iterates of the ADMM applied to the problem in (6) with $\Delta t \leq t_0$ satisfy*

$$L(x^k, z^k, w^k) - L(x^\star, z^\star, w^\star) \in \mathcal{O}(c_3^{-k}),$$

Furthermore, $(x^\star, z^\star)$ is a local minimum of problem 6.

In Appendix E, we further extend the result of Theorem 3.5 to the locomotion problem when L is not second-order differentiable at $(x^\star, z^\star, w^\star)$ and show that linear convergence remains achievable.

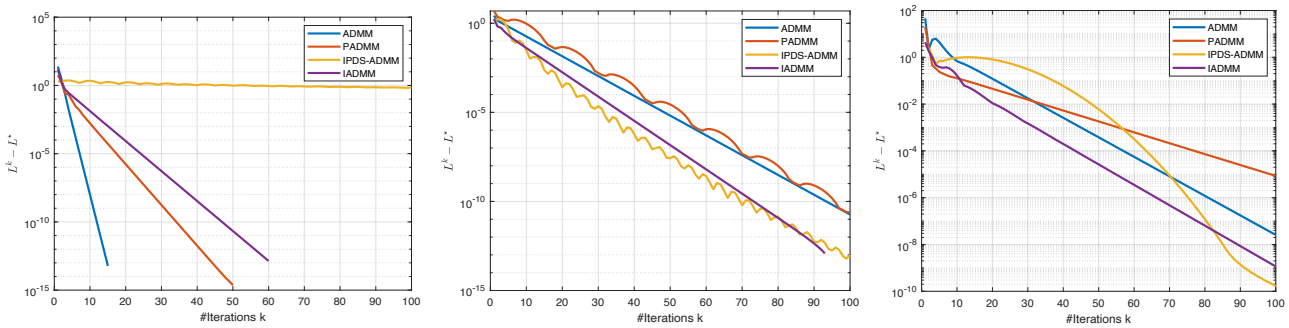

Figure 2. Left: convex objective with multi-affine constraint. Center: convex objective with linear constraint. Right: nonconvex objective with linear constraint.

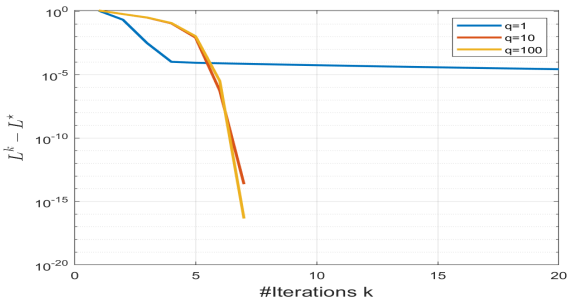

Figure 3. Performance of ADMM under the effect of nonlinearity.

5. Experiments

Herein, we first present a toy example to study the effect of the multi-affine constraint on the convergence rate of the ADMM. Next, we apply the ADMM algorithm to simplified 2D example of locomotion and dynamic locomotion.

Effect of multi-affine quadratic constraint on the convergence rate: Recall that the constraint set of the problem in (1) consists of two parts: the multi-affine quadratic operator $A(\cdot)$, and the linear part represented by Q. According to Theorems 3.2 and 3.5, when the linearity in the constraint becomes dominant, it results in a linear convergence rate.

To study the effect of linearity in the constraint on the ADMM's convergence, we consider the following,

$$\min_{\{x_i\},z} \frac{\mu_x}{2}(x_1^2+x_2^2+x_3^2+x_4^2)+\frac{\mu_z}{2}z^2,$$
$$\text{s.t. } x_1x_2 - x_3x_4 + qz + 1 = 0.$$

In this problem, the effect of non-linearity is quantified by the coefficient q. As q becomes larger, it ensures the convergence rate is linear. Condition in (4) suggests $q \geq 10$ to ensure linear convergence. This is illustrated in Figure 3, showing the convergence results of ADMM for different q.

Comparison with Existing Methods: To further demonstrate the effectiveness of our method, we conduct a comparative study against PADMM of (Yashtini, 2021), IPDS-ADMM of (Yuan, 2025) and IADMM from (Tang & Toh, 2024) under three scenarios: (i) convex objective with multi-affine constraints, (ii) convex objective with linear constraints, and (iii) nonconvex objective with linear constraints. These methods aim to improve efficiency in linearly constrained problems. However, they currently lack theoretical guarantees when applied to nonlinear constrained problems. As illustrated in Figure 2, our algorithm achieves superior performance when the constraints are nonlinear, while comparable performance in other settings. This highlights the robustness and the efficiency of our approach beyond the convex setting.

2D Locomotion problem: Figure 4 depicts a 2D locomotion problem in which the goal is to achieve smooth walking behaviors, potentially involving varying step lengths at different time steps. To demonstrate the performance of the ADMM for finding the optimal trajectories, i.e., $\{\mathbf{f}_i, \mathbf{k}_i\}$, we considered this 2D version of the problem in (5).

In this experiment, we selected a set of parameters that are close to a realistic application, namely, we set $m = 2$ kg (small-size robot in (Grimminger et al., 2020)). We used the cost terms $f_i(\mathbf{f}_i) = \frac{1}{2}\sum_{i=0}^{T}\|\mathbf{f}_i\|^2 + I_i(\mathbf{f}_i)$, and $\phi(z) = 5\sum_{i=0}^{T}\|k_i'\|^2$. The constraints on $\mathbf{f}$ are designed to ensure that the center of mass remains within a specified target area.

Figure 4(center) illustrates the convergence rate for different discretization time values Δt. Note that the y-axis is on the log scale. As suggested by the result of Corollary 4.2, for small enough Δt, linear convergence is guaranteed by the ADMM. While $\Delta t = 0.005$ sec as suggested by Corollary 4.2, our empirical results in Fig. 4 indicate that the bound provided in the corollary is conservative. In practice, ADMM exhibits a linear convergence rate even for significantly larger values of Δt. As shown in Fig. 4(right), ADMM consistently converges linearly regardless of the initial configuration.

Dynamic locomotion problem: Figure 4 depicts dynamic motions executed on a humanoid and quadrupedal robot. These motions can be described by a fixed contact sequence

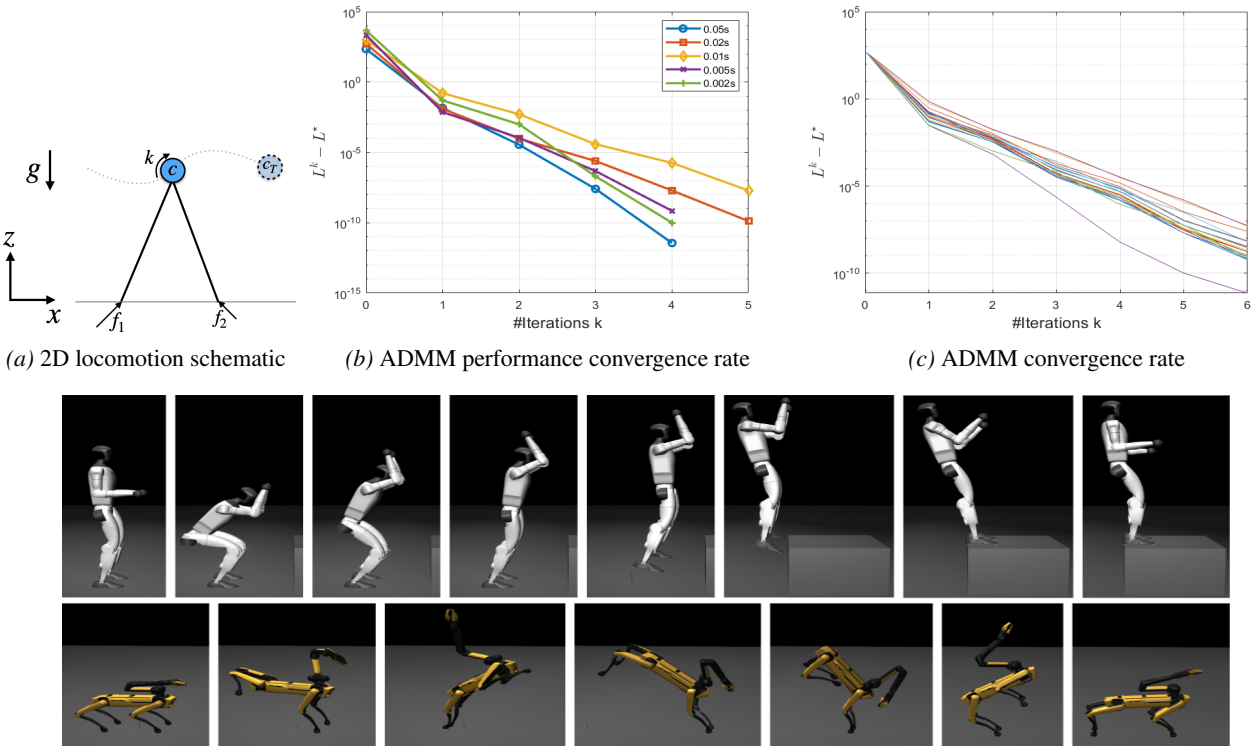

(a) 2D locomotion schematic *(b)* ADMM performance convergence rate *(c)* ADMM convergence rate

Figure 4. **Top row:** Left: Schematic of a 2D locomotion problem. The robot has two contacts with friction f_1 and f_2. The location and angular momentum are $\mathbf{c}$ and $\mathbf{k}$. Center: Performance of the ADMM for different Δt. Right: Convergence rate of the ADMM for the 2D problem with random initialization. **Bottom row:** Snapshots of the robot experiments. The top row shows a humanoid robot performing a vertical jump. The bottom row illustrates a quadruped robot executing a bounding gait. In both cases, centroidal trajectories and forces are found using (5), and then a kinematic optimization tracks the planned centroidal trajectory.

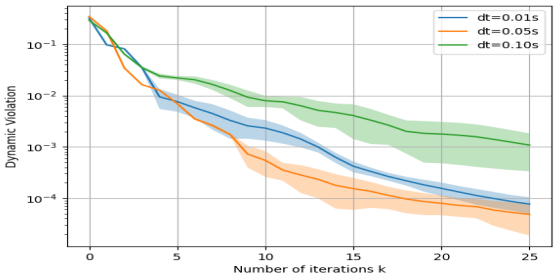

Figure 5. Mean and standard deviation of dynamic violation values over optimization iterations. Results are shown for three different time discretizations. The x-axis shows the iteration number k.

and transition times, which can be used to formulate (5). The resulting CoM trajectory $(\mathbf{c}, \dot{\mathbf{c}}, \mathbf{k})$ can then be tracked via a kinematics optimization in order be applied on a robotic system as depicted in the figure.

In this experiment, we show successful transfer of the centroidal trajectories found using (5) or its equivalent in (6) via Algorithm 1 to high-dimensional robotics systems. The kinematics optimization is executed using an open source implementation of Differential Dynamic Programming (DDP) (Mastalli et al., 2020). We report the centroidal dynamics constraint violation per iteration of Algorithm 1 for the jumping motion of the humanoid for three different discretization values Δt. The results are depicted in Figure 5, displaying the mean and standard deviation for each Δt over 10 trials with randomized initial conditions.

6. Conclusion

In this paper, we provided theoretical guarantees for the convergence rate of ADMM when applied to a class of multi-affine quadratic equality-constrained problems. We proved that the sublinear convergence of the Lagrangian always holds, and every block of the limit point is the optimal solution when other blocks are fixed. We further proved that when the degree of non-convexity, measured by $\|C\|$, is small enough, the convergence will be linear. In addition, the limit point is a local minimum of the problem. Moreover, we applied our result to the locomotion problem in robotics. Our experimental results validated the correctness and robustness of our theorem. In the future, we plan to extend our results with higher-order non-linearity in the constraints and perform an extensive experiment on real-world applications.

Impact Statement

This paper presents work whose goal is to advance the field of Machine Learning. There are many potential societal consequences of our work, none which we feel must be specifically highlighted here.

References

Aceituno-Cabezas, B., Mastalli, C., Dai, H., Focchi, M., Radulescu, A., Caldwell, D. G., Cappelletto, J., Grieco, J. C., Fernández-López, G., and Semini, C. Simultaneous contact, gait, and motion planning for robust multilegged locomotion via mixed-integer convex optimization. *IEEE Robotics and Automation Letters*, 3(3):2531–2538, 2017.

Aydinoglu, A., Wei, A., Huang, W.-C., and Posa, M. Consensus complementarity control for multi-contact mpc. *IEEE Transactions on Robotics*, 2024.

Bao, X., Sahinidis, N. V., and Tawarmalani, M. Semidefinite relaxations for quadratically constrained quadratic programming: A review and comparisons. *Mathematical programming*, 129:129–157, 2011.

Barber, R. F. and Sidky, E. Y. Convergence for nonconvex admm, with applications to ct imaging. *Journal of Machine Learning Research*, 25(38):1–46, 2024.

Bento, G., Mordukhovich, B., Mota, T., and Nesterov, Y. Convergence of descent methods under kurdyka-\l ojasiewicz properties. *arXiv preprint arXiv:2407.00812*, 2024.

Bertsekas, D. P. Nonlinear programming. *Journal of the Operational Research Society*, 48(3):334–334, 1997.

Bolte, J., Daniilidis, A., Lewis, A., and Shiota, M. Clarke subgradients of stratifiable functions. *SIAM Journal on Optimization*, 18(2):556–572, 2007.

Boţ, R. I. and Nguyen, D.-K. The proximal alternating direction method of multipliers in the nonconvex setting: convergence analysis and rates. *Mathematics of Operations Research*, 45(2):682–712, 2020.

Boyd, S., Kim, S.-J., Vandenberghe, L., and Hassibi, A. A tutorial on geometric programming. *Optimization and engineering*, 8:67–127, 2007.

Cai, X., Han, D., and Yuan, X. On the convergence of the direct extension of admm for three-block separable convex minimization models with one strongly convex function. *Computational Optimization and Applications*, 66:39–73, 2017.

Cannelli, L., Facchinei, F., Scutari, G., and Kungurtsev, V. Asynchronous optimization over graphs: Linear convergence under error bound conditions. *IEEE Transactions on Automatic Control*, 66(10):4604–4619, 2020.

Chen, L., Yao, B., and Luo, L. Faster stochastic algorithms for minimax optimization under polyak-{\L} ojasiewicz condition. *Advances in Neural Information Processing Systems*, 35:13921–13932, 2022.

Choquette-Choo, C. A., Ganesh, A., McKenna, R., McMahan, H. B., Rush, J., Guha Thakurta, A., and Xu, Z. (amplified) banded matrix factorization: A unified approach to private training. *Advances in Neural Information Processing Systems*, 36:74856–74889, 2023.

Clarke, F. On the inverse function theorem. *Pacific Journal of Mathematics*, 64(1):97–102, 1976.

Daskalakis, C., Foster, D. J., and Golowich, N. Independent policy gradient methods for competitive reinforcement learning. *Advances in neural information processing systems*, 33:5527–5540, 2020.

Deits, R. and Tedrake, R. Footstep planning on uneven terrain with mixed-integer convex optimization. In *2014 IEEE-RAS international conference on humanoid robots*, pp. 279–286. IEEE, 2014.

Deng, W., Lai, M.-J., Peng, Z., and Yin, W. Parallel multiblock admm with o (1/k) convergence. *Journal of Scientific Computing*, 71:712–736, 2017.

El Bourkhissi, L. and Necoara, I. Convergence rates for an inexact linearized admm for nonsmooth nonconvex optimization with nonlinear equality constraints. *Computational Optimization and Applications*, pp. 1–39, 2025.

Elloumi, S. and Lambert, A. Global solution of non-convex quadratically constrained quadratic programs. *Optimization methods and software*, 34(1):98–114, 2019.

Fatkhullin, I., Etesami, J., He, N., and Kiyavash, N. Sharp analysis of stochastic optimization under global kurdyka-lojasiewicz inequality. *Advances in Neural Information Processing Systems*, 35:15836–15848, 2022.

Feehan, P. Resolution of singularities and geometric proofs of the łojasiewicz inequalities. *Geometry & Topology*, 23 (7):3273–3313, 2019.

Frankel, P., Garrigos, G., and Peypouquet, J. Splitting methods with variable metric for kurdyka–łojasiewicz functions and general convergence rates. *Journal of Optimization Theory and Applications*, 165:874–900, 2015.

Gao, W., Goldfarb, D., and Curtis, F. E. Admm for multiaffine constrained optimization. *Optimization Methods and Software*, 35(2):257–303, 2020.

Grimminger, F., Meduri, A., Khadiv, M., Viereck, J., Wüthrich, M., Naveau, M., Berenz, V., Heim, S., Widmaier, F., Flayols, T., et al. An open torque-controlled modular robot architecture for legged locomotion research. *IEEE Robotics and Automation Letters*, 5(2): 3650–3657, 2020.

Guo, Z., Yan, Y., Yuan, Z., and Yang, T. Fast objective & duality gap convergence for non-convex strongly-concave min-max problems with pl condition. *Journal of Machine Learning Research*, 24(148):1–63, 2023.

Herzog, A., Schaal, S., and Righetti, L. Structured contact force optimization for kino-dynamic motion generation. In *2016 IEEE/RSJ International Conference on Intelligent Robots and Systems (IROS)*, pp. 2703–2710. IEEE, 2016.

Hogan, F. R. and Rodriguez, A. Reactive planar non-prehensile manipulation with hybrid model predictive control. *The International Journal of Robotics Research*, 39(7):755–773, 2020.

Karimi, H., Nutini, J., and Schmidt, M. Linear convergence of gradient and proximal-gradient methods under the polyak-łojasiewicz condition. In *Machine Learning and Knowledge Discovery in Databases: European Conference, ECML PKDD 2016, Riva del Garda, Italy, September 19-23, 2016, Proceedings, Part I 16*, pp. 795–811. Springer, 2016.

Khatana, V. and Salapaka, M. V. Dc-distadmm: Admm algorithm for constrained optimization over directed graphs. *IEEE Transactions on Automatic Control*, 68(9):5365–5380, 2022.

Kim, G., Kang, D., Kim, J.-H., Hong, S., and Park, H.-W. Contact-implicit mpc: Controlling diverse quadruped motions without pre-planned contact modes or trajectories. *arXiv preprint arXiv:2312.08961*, 2023.

Kong, W. and Monteiro, R. D. Global complexity bound of a proximal admm for linearly constrained nonseparable nonconvex composite programming. *SIAM Journal on Optimization*, 34(1):201–224, 2024.

Kou, S., Hu, L., He, Z., Deng, Z., and Zhang, H. Cllms: Consistency large language models. In *Forty-first International Conference on Machine Learning*, 2024.

Krentel, M. W. The complexity of optimization problems. In *Proceedings of the eighteenth annual ACM symposium on Theory of computing*, pp. 69–76, 1986.

Le Cleac'h, S., Howell, T. A., Yang, S., Lee, C.-Y., Zhang, J., Bishop, A., Schwager, M., and Manchester, Z. Fast contact-implicit model predictive control. *IEEE Transactions on Robotics*, 2024.

Lee, J. and Leyffer, S. *Mixed integer nonlinear programming*, volume 154. Springer Science & Business Media, 2011.

Li, B. and Yuan, Y.-x. Convergent proximal multiblock admm for nonconvex dynamics-constrained optimization. *arXiv preprint arXiv:2506.17405*, 2025.

Li, J., Ma, S., and Srivastava, T. A riemannian alternating direction method of multipliers. *Mathematics of Operations Research*, 2024.

Li, X., Milzarek, A., and Qiu, J. Convergence of random reshuffling under the kurdyka–łojasiewicz inequality. *SIAM Journal on Optimization*, 33(2):1092–1120, 2023.

Lin, T., Ma, S., and Zhang, S. On the global linear convergence of the admm with multiblock variables. *SIAM Journal on Optimization*, 25(3):1478–1497, 2015a.

Lin, T., Ma, S., and Zhang, S. Iteration complexity analysis of multi-block admm for a family of convex minimization without strong convexity. *Journal of Scientific Computing*, 69(1):52–81, 2016.

Lin, T., Ma, S., and Zhang, S. Global convergence of unmodified 3-block admm for a class of convex minimization problems. *Journal of Scientific Computing*, 76(1):69–88, 2018.

Lin, T.-Y., Ma, S.-Q., and Zhang, S.-Z. On the sublinear convergence rate of multi-block admm. *Journal of the Operations Research Society of China*, 3:251–274, 2015b.

Ling, Z., Chen, D., Yao, L., Li, Y., and Shen, Y. On the convergence of zeroth-order federated tuning for large language models. In *Proceedings of the 30th ACM SIGKDD Conference on Knowledge Discovery and Data Mining*, pp. 1827–1838, 2024.

Liu, J., Wright, S., Ré, C., Bittorf, V., and Sridhar, S. An asynchronous parallel stochastic coordinate descent algorithm. In *International Conference on Machine Learning*, pp. 469–477. PMLR, 2014.

Luo, L., Zhang, Y., and Huang, H. Adversarial nonnegative matrix factorization. In *International Conference on Machine Learning*, pp. 6479–6488. PMLR, 2020.

Lyu, H. Stochastic regularized majorization-minimization with weakly convex and multi-convex surrogates. *Journal of Machine Learning Research*, 25(306):1–83, 2024.

Mastalli, C., Budhiraja, R., Merkt, W., Saurel, G., Hammoud, B., Naveau, M., Carpentier, J., Righetti, L., Vijayakumar, S., and Mansard, N. Crocoddyl: An Efficient and Versatile Framework for Multi-Contact Optimal Control. In *IEEE International Conference on Robotics and Automation (ICRA)*, 2020.

Meduri, A., Shah, P., Viereck, J., Khadiv, M., Havoutis, I., and Righetti, L. Biconmp: A nonlinear model predictive control framework for whole body motion planning. *IEEE Transactions on Robotics*, 2023.

Nishihara, R., Lessard, L., Recht, B., Packard, A., and Jordan, M. A general analysis of the convergence of admm. In *International conference on machine learning*, pp. 343–352. PMLR, 2015.

Ponton, B., Khadiv, M., Meduri, A., and Righetti, L. Efficient multicontact pattern generation with sequential convex approximations of the centroidal dynamics. *IEEE Transactions on Robotics*, 37(5):1661–1679, 2021.

Posa, M., Cantu, C., and Tedrake, R. A direct method for trajectory optimization of rigid bodies through contact. *The International Journal of Robotics Research*, 33(1): 69–81, 2014.

Rebjock, Q. and Boumal, N. Fast convergence to non-isolated minima: four equivalent conditions for c 2 functions. *Mathematical Programming*, pp. 1–49, 2024.

Rockafellar, R. T. and Wets, R. J.-B. *Variational analysis*, volume 317. Springer Science & Business Media, 2009.

Sahinidis, N. V. Mixed-integer nonlinear programming 2018, 2019.

Shah, P., Meduri, A., Merkt, W., Khadiv, M., Havoutis, I., and Righetti, L. Rapid convex optimization of centroidal dynamics using block coordinate descent. In *2021 IEEE/RSJ International Conference on Intelligent Robots and Systems (IROS)*, 2021.

Shen, X., Diamond, S., Udell, M., Gu, Y., and Boyd, S. Disciplined multi-convex programming. In *2017 29th Chinese control and decision conference (CCDC)*, pp. 895–900. IEEE, 2017.

Shi, W., Ling, Q., Yuan, K., Wu, G., and Yin, W. On the linear convergence of the admm in decentralized consensus optimization. *IEEE Transactions on Signal Processing*, 62(7):1750–1761, 2014.

Su, T. V. Optimality and duality for nonsmooth mathematical programming problems with equilibrium constraints. *Journal of Global Optimization*, 85(3):663–685, 2023.

Tang, T. and Toh, K.-C. Self-adaptive admm for semi-strongly convex problems. *Mathematical Programming Computation*, 16(1):113–150, 2024.

Taouil, I., Amatucci, L., Khadiv, M., Dai, A., Barasuol, V., Turrisi, G., and Semini, C. Non-gaited legged locomotion with monte-carlo tree search and supervised learning. *IEEE Robotics and Automation Letters*, 2024.

Tassa, Y., Erez, T., and Todorov, E. Synthesis and stabilization of complex behaviors through online trajectory optimization. In *2012 IEEE/RSJ International Conference on Intelligent Robots and Systems*, pp. 4906–4913. IEEE, 2012.

Taylor, G., Burmeister, R., Xu, Z., Singh, B., Patel, A., and Goldstein, T. Training neural networks without gradients: A scalable admm approach. In *International conference on machine learning*, pp. 2722–2731. PMLR, 2016.

Toussaint, M., Harris, J., Ha, J.-S., Driess, D., and Hönig, W. Sequence-of-constraints mpc: Reactive timing-optimal control of sequential manipulation. In *2022 IEEE/RSJ International Conference on Intelligent Robots and Systems (IROS)*, pp. 13753–13760. IEEE, 2022.

Toussaint, M. A., Allen, K. R., Smith, K. A., and Tenenbaum, J. B. Differentiable physics and stable modes for tool-use and manipulation planning. 2018.

Viereck, J. and Righetti, L. Learning a centroidal motion planner for legged locomotion. In *2021 IEEE International Conference on Robotics and Automation (ICRA)*, pp. 4905–4911. IEEE, 2021.

Wang, C., Sui, M., Sun, D., Zhang, Z., and Zhou, Y. Theoretical analysis of meta reinforcement learning: Generalization bounds and convergence guarantees. In *Proceedings of the International Conference on Modeling, Natural Language Processing and Machine Learning*, pp. 153–159, 2024.

Wang, Y., Yin, W., and Zeng, J. Global convergence of admm in nonconvex nonsmooth optimization. *Journal of Scientific Computing*, 78:29–63, 2019.

Wieber, P.-B. Holonomy and nonholonomy in the dynamics of articulated motion. In *Fast motions in biomechanics and robotics*, pp. 411–425. Springer, 2006.

Wüthrich, M., Widmaier, F., Grimminger, F., Akpo, J., Joshi, S., Agrawal, V., Hammoud, B., Khadiv, M., Bogdanovic, M., Berenz, V., et al. Trifinger: An open-source robot for learning dexterity. In *Conference on Robot Learning (CoRL)*, 2020.

Xu, G. Global optimization of signomial geometric programming problems. *European journal of operational research*, 233(3):500–510, 2014.

Xu, T., Liang, Y., and Lan, G. Crpo: A new approach for safe reinforcement learning with convergence guarantee. In *International Conference on Machine Learning*, pp. 11480–11491. PMLR, 2021.

Xu, Y. and Yin, W. A block coordinate descent method for regularized multiconvex optimization with applications

to nonnegative tensor factorization and completion. *SIAM Journal on imaging sciences*, 6(3):1758–1789, 2013.

Yang, Y., Guan, X., Jia, Q.-S., Yu, L., Xu, B., and Spanos, C. J. A survey of admm variants for distributed optimization: Problems, algorithms and features. *arXiv preprint arXiv:2208.03700*, 2022.

Yashtini, M. Multi-block nonconvex nonsmooth proximal admm: Convergence and rates under kurdyka–łojasiewicz property. *Journal of Optimization Theory and Applications*, 190(3):966–998, 2021.

Yuan, G. Admm for nonconvex optimization under minimal continuity assumption. *ICLR*, 2025.

Yuan, G. and Ghanem, B. Binary optimization via mathematical programming with equilibrium constraints. *arXiv preprint arXiv:1608.04425*, 2016.

Zeng, J., Lin, S.-B., Yao, Y., and Zhou, D.-X. On admm in deep learning: Convergence and saturation-avoidance. *Journal of Machine Learning Research*, 22(199):1–67, 2021.

Zhang, H. and Yin, W. Gradient methods for convex minimization: better rates under weaker conditions. *arXiv preprint arXiv:1303.4645*, 2013.

Zhang, H., Gao, J., Qian, J., Yang, J., Xu, C., and Zhang, B. Linear regression problem relaxations solved by nonconvex admm with convergence analysis. *IEEE Transactions on Circuits and Systems for Video Technology*, 2023.

Zhu, H., Meduri, A., and Righetti, L. Efficient object manipulation planning with monte carlo tree search. In *2023 IEEE/RSJ international conference on intelligent robots and systems (IROS)*. IEEE, 2023.

Appendix

A. Technical Definitions and Lemmas

Definition A.1. Let $f : \mathbb{R}^n \to \mathbb{R} \cup \{\infty\}$ and $x \in \mathrm{dom}(f)$. A vector v is a regular subgradient of f at x, indicated by $v \in \widehat{\partial} f(x)$, if $f(y) \geq f(x) + \langle v, y - x\rangle + o(\|y - x\|)$ for all $y \in \mathbb{R}^n$. A vector v is a general subgradient, indicated by $v \in \partial f(x)$, if there exist sequences $x_n \to x$ and $v_n \to v$ with $f(x_n) \to f(x)$ and $v_n \in \widehat{\partial} f(x_n)$.

Definition A.2 (Subanalytic set)**.** A subset $V \subset \mathbb{R}^n$ is called *subanalytic* if for every point $x \in \mathbb{R}^n$ there exist
- an open neighborhood $U \subset \mathbb{R}^n$ of x,
- a real-analytic manifold M of dimension $n + m$,
- a relatively compact semianalytic set $S \subset M$,
and a real-analytic projection map $\pi\colon M \to \mathbb{R}^n$ such that $V \cap U = \pi\big(S\big) \cap U$.

Definition A.3 (Subanalytic function)**.** Let $U \subset \mathbb{R}^n$ be open. An extended-real-valued function $f\colon U \longrightarrow \mathbb{R} \cup \{\pm\infty\}$ is called *subanalytic* if its graph $\Gamma_f = \big\{(x, y) \in U \times \mathbb{R} : y = f(x)\big\}$ is a subanalytic subset of $\mathbb{R}^{n+1}$.

Definition A.4. (KL property (Boţ & Nguyen, 2020)) The function Ψ is said to have the Kurdyka–Łojasiewicz (KL) property at a point $\hat{u} \in \mathrm{dom}\,\partial\Psi := \{u \in \mathbb{R}^N : \partial\Psi(u) \neq \emptyset\}$, if there exist $\eta \in (0, +\infty]$, a neighborhood U of $\hat{u}$ and a function $\varphi \in \Phi_\eta$ such that for every

$$u \in U \cap [\,\Psi(\hat{u}) < \Psi(u) < \Psi(\hat{u}) + \eta\,]$$

it holds

$$\varphi'(\Psi(u) - \Psi(\hat{u})) \cdot \mathrm{dist}(0, \partial\Psi(u)) \geq 1,$$

where Φ_η is the set of all concave and continuous functions $\varphi : [0, \eta) \to [0, +\infty)$ which satisfy the following conditions:

1. $\varphi(0) = 0$;
2. φ is C^1 on $(0, \eta)$ and continuous at 0;
3. for all $s \in (0, \eta) :\ \varphi'(s) > 0$.

If $\phi(x) = Cx^{(\alpha-1)/\alpha}$ in the KL property, where C is a positive constant, then it is equivalent with α-PL condition in Definition 2.5.

Definition A.5. A polyhedral set is a set which can be expressed as the intersection of a finite set of closed half-spaces, i.e., $\{x \in \mathbb{R}^n | Ax \leq b\}$ as for some matrix $A \in \mathbb{R}^{m\times n}$ and vector $b \in \mathbb{R}^m$.

Lemma A.6. *(Rockafellar & Wets, 2009) If $f = g + f_0$ with g finite at $\bar{x}$ and f_0 smooth on a neighborhood of x, then $\partial f(x) = \partial g(x) + \nabla f_0(x)$.*

Lemma A.7. *(Rockafellar & Wets, 2009) For any proper, convex function $f : \mathbb{R}^n \to \overline{\mathbb{R}}$ and any point $\bar{x} \in \mathrm{dom}\, f$, one has*

$$\partial f(\bar{x}) = \{v \mid f(x) \geq f(\bar{x}) + \langle v, x - \bar{x}\rangle \text{ for all } x\}.$$

Lemma A.8 ((Gao et al., 2020))**.** *Let h be a μ-strongly convex and L-smooth function, A be a linear map of x, and $\mathcal{C}$ be a closed and convex set. Let $b_1, b_2 \in \mathrm{Im}(A)$, and consider the sets $\mathcal{U}_1 = \{x : Ax + b_1 \in \mathcal{C}\}$ and $\mathcal{U}_2 = \{x : Ax + b_2 \in \mathcal{C}\}$, which we assume to be nonempty. Let $x^* = \mathrm{argmin}\,\{h(x) : x \in \mathcal{U}_1\}$ and $y^* = \mathrm{argmin}\{h(y) : y \in \mathcal{U}_2\}$. Then, $\|x^* - y^*\| \leq \frac{1+\frac{2L}{\mu}}{\sqrt{\lambda^+_{\min}(AA^T)}}\|b_2 - b_1\|$.*

Theorem A.9 ((Bolte et al., 2007))**.** *Assume that $f : \mathbb{R}^n \to \mathbb{R} \cup \{+\infty\}$ is a lower semi-continuous globally sub-analytic function and $f(x_0) = 0$, where $\mathbf{0} \in \partial f(x_0)$. Then, there exist $\delta > 0$ and $\theta \in [0, 1)$ such that for all $x \in |f|^{-1}(0, \delta)$, we have*

$$|f(x)|^\theta \leq \rho\,\|x^*\|, \quad \text{for all } x^* \in \partial f(x).$$

Lemma A.10 (Inverse Function Theorem (Clarke, 1976))**.** *Let $u_0 \in X$ and $h_0 \in Y$ such that $g(u_0) = h_0$ and suppose that there exists a neighborhood $U_0 \subset X$ of u_0 such that 1) $g \in C^1$ for all the point in U_0; 2) $dg(u_0)$ is invertible. Then, there exist neighborhoods $U \subset U_0$ of u_0 and $V \subset Y$ of h_0, such that the equation $g(u) = h$ has a unique solution in U, for all $h \in V$.*

Definition A.11 ((Feehan, 2019)). Let $d \geq 1$ be an integer, $U \subset \mathbb{K}^d$ be an open subset, $E : U \to \mathbb{K}$ be a C^2 function, and $\mathrm{Crit}(E) := \{x \in U : \nabla E(x) = 0\}$. We say that E is Morse-Bott at a point $x_\infty \in \mathrm{Crit}(E)$ if 1) $\mathrm{Crit}(E)$ is a C^2 sub-manifold of U, and 2) $T_{x_\infty} \mathrm{Crit}(E) = \mathrm{Ker}\, \nabla^2 E(x_\infty)$, where $T_x \mathrm{Crit}(E)$ is the tangent space to $\mathrm{Crit}(E)$ at a point $x \in \mathrm{Crit}(E)$.

Theorem A.12. *(Feehan, 2019) Let $d \geq 1$ be an integer and $U \subset \mathbb{K}^d$ an open subset. If $E : U \to \mathbb{K}$ is a Morse-Bott function, then there are constants $C \in (0, \infty)$ and $\sigma_0 \in (0, 1]$ such that*

$$\|\nabla E(x)\| \geq C_0 \left|E(x) - E(x_\infty)\right|^{1/2}, \quad \textit{for all } x \in \mathcal{B}(x_\infty; \sigma).$$

B. Additional Experiment Details

The details of the problem in the comparison section are presented here. In that experiment, we consider the following problems and used three different optimizer including our ADMM and illustrated their convergence rates in Figure 2.

1. Convex objective with multi-affine constraints:

$$\min_{\{x_i\}, z} \frac{\mu_x}{2}(x_1^2 + x_2^2 + x_3^2 + x_4^2) + \frac{\mu_z}{2} z^2, \quad \text{s.t.} \quad x_1 x_2 - x_3 x_4 + 1.5z + 1 = 0.$$

2. Convex objective with linear constraints:

$$\min_{\{x_i\}, z} \frac{\mu_x}{2}(x_1^2 + x_2^2) + \frac{\mu_z}{2} z^2, \quad \text{s.t.} \quad x_1 + x_2 + z + 1 = 0.$$

3. Non-convex objective with linear constraints:

$$\min_{\{x_i\}, z} \frac{\mu_x}{2}(x_1^2 + 4\sin^2(x_1) + x_2^2) + \frac{\mu_z}{2} z^2, \quad \text{s.t.} \quad x_1 + x_2 + z + 1 = 0.$$

C. Derivations of the Locomotion Problem

Notice that the variables $\mathbf{c}_i$ and $\dot{\mathbf{c}}_i$ for $i \geq 2$ in Problem Equation (5) can be rewritten as functions of $\mathbf{f} = \{\mathbf{f}_i\}$, as

$$\mathbf{c}_i(\mathbf{f}) = \mathbf{c}_{\text{init}} + \dot{\mathbf{c}}_{\text{init}}\, i(\Delta t) + \sum_{i'=0}^{i-2} (i - 1 - i') \Big(\sum_{j=1}^{N} \frac{\mathbf{f}_{i'}^j}{m} + \mathbf{g} \Big) (\Delta t)^2,$$

$$\dot{\mathbf{c}}_i(\mathbf{f}) = \dot{\mathbf{c}}_{init} + \sum_{i'=0}^{i-1} \sum_{j=1}^{N} \Big(\frac{\mathbf{f}_{i'}^j}{m} + \mathbf{g} \Big) (\Delta t).$$

D. Proofs of theorems in Section 3

Proof of Theorem 3.1

The proof consists of three main parts: i) to show that $\{L(x^k, z^k, w^k)\}$ is decreasing, ii) to show that the sequence $\{x^k, z^k, w^k\}$ is bounded and has a limit point, and iii) to use the α-PL property for establishing the convergence rate.

i) $L(x^k, z^k, w^k)$ is decreasing: From Assumption 2.3, f is strongly convex for each blocks i, we get

$$f(x_{1:i-1}^{k+1}, x_{i:n}^k) - f(x_{1:i}^{k+1}, x_{i+1:n}^k) \geq \langle \nabla_i f(x_{1:i}^{k+1}, x_{i+1:n}^k), x_i^{k+1} - x_i^k \rangle + \frac{\mu_f}{2} \|x_i^{k+1} - x_i^k\|^2. \tag{8}$$

Furthermore, since I_i is convex, Lemma A.7 implies

$$I_i(x_i^{k+1}) \geq I_i(x_i^k) + \langle v, x_i^{k+1} - x_i^k \rangle, \tag{9}$$

for all $v \in \partial I_i(x_i^t)$. As $x_i^{k+1} \in \mathrm{argmin} L(x_{1:i-1}^{k+1}, x_i, x_{i+1:n}^k, z^k, w^k)$, the subgradient at x_i^{k+1} satisfies

$$\begin{aligned} & \mathbf{0} \in \partial L(x_{1:i}^{k+1}, x_{i+1:n}^k, z^k, w^k), \\ \Longrightarrow\ & \mathbf{0} \in \partial I(x_i^{k+1}) + \nabla_i f(x_{1:i}^{k+1}, x_{i+1:n}^k) + \nabla_i A(x_{1:i}^{k+1}, x_{i+1:n}^k) w^k \\ & \quad + \rho \nabla_i A(x_{1:i}^{k+1}, x_{i+1:n}^k)(A(x_{1:i}^{k+1}, x_{i+1:n}^k) + Q z^k), \\ \Longrightarrow\ & -\nabla_i f(x_{1:i}^{k+1}, x_{i+1:n}^k) - \nabla_i A(x_{1:i}^{k+1}, x_{i+1:n}^k)(w^k + \rho(A(x_{1:i}^{k+1}, x_{i+1:n}^k) + Q z^k)) \in \partial I(x_i^{k+1}). \end{aligned} \tag{10}$$

where the second line holds from the fact that $f(x) + \langle w, A(x) + Qz\rangle + \frac{\rho}{2}\|A(x) + Qz\|^2$ is first-order differentiable and 8.8(c) of (Rockafellar & Wets, 2009). On the other hand, we have

$$
\begin{aligned}
&L(x_{1:i-1}^{k+1}, x_{i:n}^k, z^k, w^k) - L(x_{1:i}^{k+1}, x_{i+1:n}^k, z^k, w^k)\\
&= f(x_{1:i-1}^{k+1}, x_{i:n}^k) - f(x_{1:i}^{k+1}, x_{i+1:n}^k) + I_i(x_i^k) - I_i(x_i^{k+1}) + \langle w^k, A(x_{1:i-1}^{k+1}, x_{i:n}^k) - A(x_{1:i}^{k+1}, x_{i+1:n}^k)\rangle\\
&\quad + \frac{\rho}{2}(\|A(x_{1:i-1}^{k+1}, x_{i:n}^k) + Qz^k\|^2 - \|A(x_{1:i}^{k+1}, x_{i+1:n}^k) + Qz^k\|^2)\\
&= f(x_{1:i-1}^{k+1}, x_{i:n}^k) - f(x_{1:i}^{k+1}, x_{i+1:n}^k) + I_i(x_i^k) - I_i(x_i^{k+1}) + \langle w^k, A(x_{1:i-1}^{k+1}, x_{i:n}^k) - A(x_{1:i}^{k+1}, x_{i+1:n}^k)\rangle\\
&\quad + \frac{\rho}{2}\|A(x_{1:i-1}^{k+1}, x_{i:n}^k) - A(x_{1:i}^{k+1}, x_{i+1:n}^k)\|^2 + \rho\langle A(x_{1:i-1}^{k+1}, x_{i:n}^k) - A(x_{1:i}^{k+1}, x_{i+1:n}^k), A(x_{1:i}^{k+1}, x_{i+1:n}^k) + Qz^k\rangle\\
&\quad = f(x_{1:i-1}^{k+1}, x_{i:n}^k) - f(x_{1:i}^{k+1}, x_{i+1:n}^k) + I_i(x_i^k) - I_i(x_i^{k+1}) + \frac{\rho}{2}\|A(x_{1:i-1}^{k+1}, x_{i:n}^k) - A(x_{1:i}^{k+1}, x_{i+1:n}^k)\|^2,\\
&\qquad + \langle w^k + \rho(A(x_{1:i}^{k+1}, x_{i+1:n}^k) + Qz^k), A(x_{1:i-1}^{k+1}, x_{i:n}^k) - A(x_{1:i}^{k+1}, x_{i+1:n}^k)\rangle\\
&\quad = f(x_{1:i-1}^{k+1}, x_{i:n}^k) - f(x_{1:i}^{k+1}, x_{i+1:n}^k) + I_i(x_i^k) - I_i(x_i^{k+1}) + \frac{\rho}{2}\|A(x_{1:i-1}^{k+1}, x_{i:n}^k) - A(x_{1:i}^{k+1}, x_{i+1:n}^k)\|^2,\\
&\qquad + (x_i^k - x_i^{k+1})^T\nabla_i A(x_{1:i+1}^k, x_{i+1:n}^k)(w^k + \rho(A(x_{1:i}^{k+1}, x_{i+1:n}^k) + Qz^k))\\
&\quad = f(x_{1:i-1}^{k+1}, x_{i:n}^k) - f(x_{1:i}^{k+1}, x_{i+1:n}^k) + I_i(x_i^k) - I_i(x_i^{k+1}) + \frac{\rho}{2}\|A(x_{1:i-1}^{k+1}, x_{i:n}^k) - A(x_{1:i}^{k+1}, x_{i+1:n}^k)\|^2,\\
&\qquad + (x_i^k - x_i^{k+1})^T(-v - \nabla_i f(x_{1:i}^{k+1}, x_{i+1:n}^k))\\
&\quad = f(x_{1:i-1}^{k+1}, x_{i:n}^k) - f(x_{1:i}^{k+1}, x_{i+1:n}^k) - \langle\nabla_i f(x_{1:i}^{k+1}, x_{i+1:n}^k), x_i^k - x_i^{k+1}\rangle\\
&\qquad + I_i(x_i^k) - I_i(x_i^{k+1}) - \langle v, x_i^k - x_i^{k+1}\rangle + \frac{\rho}{2}\|A(x_{1:i}^{k+1}, x_{i+1:n}^k) - A(x_{1:i-1}^{k+1}, x_{i:n}^k)\|^2.
\end{aligned}
$$

where $v \in \partial I(x_i^{k+1})$. The second equality is due to $\|V_1 - V_3\|^2 - \|V_2 - V_3\|^2 = \|V_2 - V_3\|^2 + 2\langle V_1 - V_2, V_2 - V_3\rangle$, for all the vectors V_1, V_2 and V_3. The fourth equality holds since $A(x_i, x_{-i})$ is an affine function for x_i when x_{-i} is fixed. We apply the Equation (10) at the fifth equality.

Consider the convexity property of f and I_i from Equation (8), Equation (9), the difference of Lagrangian can be further lower-bounded as

$$
\begin{aligned}
&L(x_{1:i-1}^{k+1}, x_{i:n}^k, z^k, w^k) - L(x_{1:i}^{k+1}, x_{i+1:n}^k, z^k, w^k)\\
&= f(x_{1:i-1}^{k+1}, x_{i:n}^k) - f(x_{1:i}^{k+1}, x_{i+1:n}^k) - \langle\nabla_i f(x_{1:i}^{k+1}, x_{i+1:n}^k), x_i^k - x_i^{k+1}\rangle\\
&\quad + I_i(x_i^k) - I_i(x_i^{k+1}) - \langle v, x_i^k - x_i^{k+1}\rangle + \frac{\rho}{2}\|A(x_{1:i}^{k+1}, x_{i+1:n}^k) - A(x_{1:i-1}^{k+1}, x_{i:n}^k)\|^2\\
&\geq f(x_{1:i-1}^{k+1}, x_{i:n}^k) - f(x_{1:i}^{k+1}, x_{i+1:n}^k) - \langle\nabla_i f(x_{1:i}^{k+1}, x_{i+1:n}^k), x_i^k - x_i^{k+1}\rangle\\
&\quad + I_i(x_i^k) - I_i(x_i^{k+1}) - \langle v, x_i^k - x_i^{k+1}\rangle\\
&\geq \frac{\mu_f}{2}\|x_i^{k+1} - x_i^k\|^2.
\end{aligned}
$$

Adding up the above inequality for all the blocks, the difference of Lagrangian between (x^k, z^k, w^k) and (x^{k+1}, z^k, w^k) can be lower-bounded,

$$L(x^k, z^k, w^k) - L(x^{k+1}, z^k, w^k) \geq \frac{\mu_f}{2}\|x^{k+1} - x^k\|^2. \tag{11}$$

From the strong convexity of $\phi(z)$, the partial Hessian of Lagrangian on variable z is

$$\nabla_{zz}^2 L(x, z, w) = \nabla_{zz}^2\phi(z) + \rho Q^T Q \succeq \mu_\phi I,$$

which indicates the Lagrangian is μ_ϕ-strongly convex at z. As $z^{k+1} \in \operatorname{argmin}_z L(x^{k+1}, z, w^k)$ and the strong-convexity of Lagrangian at z, the difference of Lagrangian between (x^{k+1}, z^k, w^k) and (x^{k+1}, z^{k+1}, w^k) can be lower-bounded,

$$L(x^{k+1}, z^k, w^k) - L(x^{k+1}, z^{k+1}, w^k) \geq \frac{\mu_\phi}{2}\|z^k - z^{k+1}\|^2. \tag{12}$$

From the update rule on z and w, the partial derivative on z at (x^{k+1}, z^{k+1}, w^k) satisfies,

$$\mathbf{0} = \nabla_z L(x^{k+1}, z^{k+1}, w^k) = \nabla\phi(z^{k+1}) + Q^T w^k + \rho Q^T(A(x^k + 1) + Qz^{k+1}) = \nabla\phi(z^{k+1}) + Q^T w^{k+1}.$$

which indicates $Q^T w^k = -\nabla\phi(z^k)$ if $k \geq 1$. In addition, from the setting that $Q^T w^0 = -\nabla\phi(z^0)$, we have $Q^T w^k = -\nabla\phi(z^k)$ for all $k \geq 0$. Therefore, for all k, we get

$$\|w^{k+1} - w^k\|^2 \leq \frac{\|Q^T w^{k+1} - Q^T w^k\|^2}{\lambda^+_{min}(Q^T Q)} = \frac{\|\nabla\phi(z^{k+1}) - \nabla\phi(z^k)\|^2}{\lambda^+_{min}(Q^T Q)} \leq \frac{L_\phi^2 \|z^{k+1} - z^k\|^2}{\lambda^+_{min}(Q^T Q)}. \tag{13}$$

After updating w, the Lagrangian between (x^{k+1}, z^{k+1}, w^k) and $(x^{k+1}, z^{k+1}, w^{k+1})$ is lower-bounded by

$$\begin{aligned} L(x^{k+1}, z^{k+1}, w^k) - L(x^{k+1}, z^{k+1}, w^{k+1}) &= \langle w^k - w^{k+1}, A(x^{k+1}) + Qz^{k+1}\rangle \\ &= -\frac{1}{\rho}\|w^{k+1} - w^k\|^2 \geq -\frac{L_\phi^2 \|z^{k+1} - z^k\|^2}{\rho\lambda^+_{min}(Q^T Q)}. \end{aligned} \tag{14}$$

where the inequality is due to Equation (13). As a result, from Equation (11), Equation (12) and Equation (47), the difference of Lagrangian between (x^k, z^k, w^k) and $(x^{k+1}, z^{k+1}, w^{k+1})$ satisfies

$$\begin{aligned} & L(x^k, z^k, w^k) - L(x^{k+1}, z^{k+1}, w^{k+1}) \\ & \geq \frac{\mu_f}{2}\|x^{k+1} - x^k\|^2 + (\frac{\mu_\phi}{2} - \frac{L_\phi^2}{\rho\lambda^+_{min}(Q^T Q)})\|z^{k+1} - z^k\|^2, \\ & \geq \frac{\mu_f}{2}\|x^{k+1} - x^k\|^2 + \frac{\mu_\phi}{4}\|z^{k+1} - z^k\|^2. \\ & \geq \frac{\mu_f}{2}\|x^{k+1} - x^k\|^2 + \frac{\mu_\phi}{8}\|z^{k+1} - z^k\|^2 + \frac{\mu_\phi\lambda^+_{min}(Q^T Q)}{8L_\phi^2}\|w^{k+1} - w^k\|^2, \forall k. \end{aligned} \tag{15}$$

where we apply $\rho \geq \frac{4L_\phi^2}{\mu_\phi\lambda^+_{min}(Q^T Q)}$ in the second inequality. In consequence, $\{L_k\}_{k=0}^{+\infty}$ is decreasing.

ii) (x^k, z^k, w^k) **is bounded:** For these iterate, by denoting $\tilde{z}^k \in \text{argmin}\{\phi(z)|A(x^k) + Qz = 0\}$, we have

$$\begin{aligned} L(x^k, z^k, w^k) &= f(x^k) + \phi(z^k) + \langle w^k, A(x^k) + Qz^k\rangle + \frac{\rho}{2}\|A(x^k) + Qz^k\|^2, \\ &= f(x^k) + \phi(z^k) + \langle w^k, Q(z^k - \tilde{z}^k)\rangle + \frac{\rho}{2}\|A(x^k) + Qz^k\|^2, \\ &= f(x^k) + \phi(z^k) + \langle \nabla\phi(z^k), \tilde{z}^k - z^k\rangle + \frac{\rho}{2}\|A(x^k) + Qz^k\|^2, \\ &= f(x^k) + \phi(\tilde{z}^k) + \phi(z^k) - \phi(\tilde{z}^k) + \langle \nabla\phi(z^k), \tilde{z}^k - z^k\rangle + \frac{\rho}{2}\|A(x^k) + Qz^k\|^2, \\ &\geq f(x^k) + \phi(\tilde{z}^k) - \frac{L_\phi}{2}\|z^k - \tilde{z}^k\|^2 + \frac{\rho}{2}\|A(x^k) + Qz^k\|^2. \end{aligned} \tag{16}$$

where the third line comes from $\nabla\phi(z^k) + Q^T w^k = 0$, the fourth line is due to the Lipschitz gradient of ϕ. Now, consider any z' such that $-Qz^k + Qz' = 0$, then

$$L(x^{k+1}, z', w^k) - L(x^{k+1}, z^k, w^k) = \phi(z') - \phi(z^k).$$

Since $z^k \in \arg\min L(x^{k+1}, z, w^k)$, from the equation above, we get $\phi(z^k) \leq \phi(z')$. In words, $z^k \in \text{argmin}\{\phi(z)| - Qz^k + Qz = 0\}, \forall k \geq 1$. Notice that $\tilde{z}^k \in \text{argmin}\{\phi(z)|A(x^k) + Qz = 0\}$ and $\phi(z)$ is strongly convex and smooth, from Lemma A.8, Equation (16) can be further lower-bounded when ρ is large enough,

$$\begin{aligned} L(x^k, z^k, w^k) &\geq f(x^k) + \phi(\tilde{z}^k) - \frac{L_\phi}{2}\|z^k - \tilde{z}^k\|^2 + \frac{\rho}{2}\|Q(z^k - \tilde{z}^k)\|^2, \\ &\geq f(x^k) + \phi(\tilde{z}^k) + (\frac{\rho}{2} - \frac{\gamma L_\phi}{2})\|A(x^k) + Qz^k\|^2, \\ &\geq f(x^k) + \phi(\tilde{z}^k), \\ &\geq f(x_f^\star) + \phi(z_\phi^\star) + \frac{\mu_f}{2}\|x^k - x_f^\star\|^2 + \frac{\mu_\phi}{2}\|\tilde{z}^k - z_\phi^\star\|^2. \end{aligned} \tag{17}$$

where $\gamma = \frac{1 + \frac{2L_\phi}{\mu_\phi}}{\sqrt{\lambda^+_{\min}(QQ^T)}}$ and we apply $\rho \geq \frac{4L_\phi^2}{\mu_\phi\sqrt{\lambda^+_{\min}(QQ^T)}}$.

The last line of Equation (17) and $\{L(x^k, z^k, w^k)\}$ being decreasing indicate $\{x^k\}$ and $\{\tilde{z}^k\}$ are bounded. In addition, from the Equation (17), $\|\tilde{z}^k - z^k\|^2$ can be upper-bounded as

$$\begin{aligned}\|\tilde{z}^k - z^k\|^2 &\leq \frac{2}{\rho - \gamma L_\phi}(L(x^k, z^k, w^k) - f(x^k) - \phi(\tilde{z}^k)),\\ &\leq \frac{2}{\rho - \gamma L_\phi}(L(x^0, z^0, w^0) - f(x_f^\star) - \phi(z_\phi^\star)).\end{aligned}$$

This implies that $\{z^k\}$ is bounded sequence as well.

As Q is full row rank, QQ^T is positive definite matrix. From the update rules of w, we know that $Q^T w^k = -\nabla\phi(z^k)$. Thus,

$$\begin{aligned}\|w^k\| &= \|(QQ^T)^{-1}Q\nabla\phi(z^k)\|\\ &\leq \|(QQ^T)^{-1}Q\| \cdot \|\nabla\phi(z^k) - \nabla\phi(z_\phi^\star)\|\\ &\leq \|(QQ^T)^{-1}Q\| \cdot \|\nabla\phi(z^k) - \nabla\phi(z_\phi^\star)\| \leq L_\phi\|(QQ^T)^{-1}Q\| \cdot \|z^k - z_\phi^\star\|.\end{aligned}$$

As $\{z^k\}$ is bounded, $\{w^k\}$ will be bounded. Hence, $\{x^k, z^k, w^k\}$ is bounded and a limit point exists.

From the definition of $L(x^{k+1}, z^{k+1}, w^{k+1})$, its subgradient at x_i in $(k+1)$-th iteration is

$$\begin{aligned}\partial_i L(x^{k+1}, z^{k+1}, w^{k+1}) = \partial I_i(x_i^{k+1}) + \nabla_i f(x^{k+1}) + \nabla_i A(x^{k+1})w^{k+1}\\ + \rho\nabla_i A(x^{k+1})(A(x^{k+1}) + Qz^{k+1}).\end{aligned}$$

From Equation (10), we have $-\nabla_i f(x_{1:i}^{k+1}, x_{i+1:n}^k) - \nabla_i A(x_{1:i}^{k+1}, x_{i+1:n}^k)(w^k + \rho(A(x_{1:i}^{k+1}, x_{i+1:n}^k) + Qz^k)) \in \partial I(x_i^{k+1})$, thus, according to the above equation, $v_i^{k+1} \in \partial_i L(x^{k+1}, z^{k+1}, w^{k+1})$ can be written as follows.

$$\begin{aligned}v_i^{k+1} = &-\nabla_i f(x_{1:i}^{k+1}, x_{i+1:n}^k) - \nabla_i A(x_{1:i}^{k+1}, x_{i+1:n}^k)(w^k + \rho(A(x_{1:i}^{k+1}, x_{i+1:n}^k) + Qz^k))\\ &+ \nabla_i f(x^{k+1}) + \nabla_i A(x^{k+1})w^{k+1} + \rho\nabla_i A(x^{k+1})(A(x^{k+1}) + Qz^{k+1})\end{aligned}$$

Using algebraic manipulations, we can obtain

$$\begin{aligned}v_i^{k+1} = &\nabla_i f(x^{k+1}) - \nabla_i f(x_{1:i}^{k+1}, x_{i+1:n}^k) + (\nabla_i A(x^{k+1}) - \nabla_i A(x_{1:i}^{k+1}, x_{i+1:n}^k))w^{k+1}\\ &+ \nabla_i A(x_{1:i}^{k+1}, x_{i+1:n}^k)(w^{k+1} - w^k) + \rho(\nabla_i A(x^{k+1}) - \nabla_i A(x_{1:i}^{k+1}, x_{i+1:n}^k))A(x^{k+1})\\ &+ \rho\nabla_i A(x_{1:i}^{k+1}, x_{i+1:n}^k)(A(x^{k+1}) - A(x_{1:i}^{k+1}, x_{i+1:n}^k))\\ &+ \rho(\nabla_i A(x^{k+1}) - \nabla_i A(x_{1:i}^{k+1}, x_{i+1:n}^k))Qz^{k+1} + \rho\nabla_i A(x_{1:i}^{k+1}, x_{i+1:n}^k)Q(z^{k+1} - z^k).\end{aligned} \tag{18}$$

By applying Equation (15), and the fact that $\{L^k\}$ is lower bounded from Equation (17), the norm of the difference between two iterates converge to 0, i.e.

$$\lim_{k\to+\infty}\|x^{k+1} - x^k\| = 0, \lim_{k\to+\infty}\|z^{k+1} - z^k\| = 0, \lim_{k\to+\infty}\|w^{k+1} - w^k\| = 0. \tag{19}$$

Because $\{x^k\}$ is bounded and $\{\nabla_i A(x^k)\}$ is multi-affine with respect to x^k, then $\{\nabla_i A(x^k)\}$ is bounded as well. From Equation (19), the limit of $\{v_i^k\}$ goes to the zero vector for all the blocks i, i.e.,

$$\lim_{k\to+\infty} v_i^k = \mathbf{0} \in \partial_i L(x^k, z^k, w^k).$$

For the variables w and z, applying the update rule indicates

$$\nabla_w L(x^{k+1}, z^{k+1}, w^{k+1}) = A(x^{k+1}) + Qz^{k+1} = \frac{1}{\rho}(w^{k+1} - w^k),$$

and

$$\begin{aligned}\nabla_z L(x^{k+1}, z^{k+1}, w^{k+1}) &= \nabla\phi(z^{k+1}) + Q^T w^{k+1} + \rho Q^T(A(x^{k+1}) + Qz^{k+1}),\\ &= \rho Q^T(A(x^{k+1}) + Qz^{k+1}) = Q^T(w^{k+1} - w^k).\end{aligned}$$

Therefore, by applying Equation (19), the limit of the partial gradient $\lim_{k\to+\infty}\nabla_z L(x^k,z^k,w^k) = \mathbf{0}$ and $\lim_{k\to+\infty}\nabla_w L(x^k,z^k,w^k) = \mathbf{0}$. Overall, there exists $v^k \in \partial L(x^k,z^k,w^k)$ such that $\lim_{k\to+\infty} v^k = \mathbf{0}$. As the limit point $(x^\star,z^\star,w^\star)$ exists and $\mathbf{0}\in\partial L(x^\star,z^\star,w^\star)$, then $(x^\star,z^\star,w^\star)$ is a constrained stationary point.

On the other hand, since, the following problems are convex with affine constraints on x_i and z, respectively

$$\min_{x_i}\{f(x_i,x^\star_{-i}) + I_i(x_i) : A(x_i,x^\star_{-i}) + Q(z^\star) = 0\},$$

$$\min_{z}\{\phi(z) : A(x^\star) + Qz = 0\},$$

they both satisfy the strong duality condition and thus $(x^\star,z^\star,w^\star)$ is also the global optimum of these problems. This finishes the first part of the proof.

iii) Establishing the convergence rate: Note that $I_i(x_i)$ is an indicator function of a closed semi-algebraic set. Subsequently, L is a lower semi-continuous and sub-analytic function. Thus, applying Theorem A.9 to the function $L(x,z,w) - L(x^\star,z^\star,w^\star)$ shows that there exits $1<\alpha\le 2$ and $\eta>0$ such that it satisfies the α-PL property,

$$(\mathrm{dist}(0,\partial L(x,z,w)))^\alpha \ge c(L(x,z,w) - L(x^\star,z^\star,w^\star))$$

whenever $|L(x,z,w) - L(x^\star,z^\star,w^\star)| \le \eta$.

On the other hand, from Equation (15), there exists positive constants a such that

$$L(x^{k+1},z^{k+1},w^{k+1}) - L(x^k,z^k,w^k) \le -a(\|x^{k+1}-x^k\|^2 + \|z^{k+1}-z^k\|^2 + \|w^{k+1}-w^k\|^2). \tag{20}$$

where $a = \min\left\{\frac{\mu_f}{2}, \frac{1}{4}\frac{\mu_\phi\lambda^+_{\min}(Q^\top Q)}{\lambda^+_{\min}(Q^\top Q)+L_\phi^2}\right\}$. Moreover, from Equation (18) and the fact that $\{x_k,z_k,w_k\}$ is bounded, the norm of the subgradient is also upper-bounded the distance between two iterates, i.e.,

$$\|v^{k+1}\| \le b\sqrt{\|x^{k+1}-x^k\|^2 + \|z^{k+1}-z^k\|^2 + \|w^{k+1}-w^k\|^2}, \tag{21}$$

where $b = \mathcal{O}(L_f + L_\phi + \rho\,\lambda_{\max}(Q^\top Q))$, when k is large enough. Therefore, by applying Equation (20) and Equation (21), the following inequality holds,

$$L(x^{k+1},z^{k+1},w^{k+1}) - L(x^k,z^k,w^k) \le -\frac{a}{b^2}\|v^{k+1}\|^2 \le -\frac{a}{b^2}\mathrm{dist}\Big(0,\partial L(x^{k+1},z^{k+1},w^{k+1})\Big)^2. \tag{22}$$

From the α-PL property, we obtain

$$L(x^{k+1},z^{k+1},w^{k+1}) - L(x^k,z^k,w^k) \le -\frac{ac^{2/\alpha}}{b^2}\Big(L(x^{k+1},z^{k+1},w^{k+1}) - L(x^\star,z^\star,w^\star)\Big)^{2/\alpha}.$$

whenever $|L(x^{k+1},z^{k+1},w^{k+1}) - L(x^\star,z^\star,w^\star)| \le \eta$. Then, from Theorem 1 and 2 of (Bento et al., 2024), we have

$$L(x^k,z^k,w^k) - L(x^\star,z^\star,w^\star) \in \mathcal{O}(k^{-\frac{\alpha}{2-\alpha}}) \subseteq o\left(\frac{1}{k}\right).$$

Moreover, the iterates converges to the limit point, i.e., $\lim_{k\to+\infty}(x^k,z^k,w^k) = (x^\star,z^\star,w^\star)$. From Theorem 3 of (Bento et al., 2024), the convergence rate of (x^k,z^k,w^k) is

$$\|(x^k,z^k,w^k) - (x^\star,z^\star,w^\star)\| \in \mathcal{O}(k^{-\frac{\alpha-1}{2-\alpha}}).$$

□

Proof of Theorem 3.2

As Lagrangian is second-order differentiable at $(x^\star, z^\star, w^\star)$, we have $F(x) = f(x), \forall x \in \mathcal{B}(x^\star; r)$, where $r > 0$. In words, there exists a neighborhood of $(x^\star, z^\star, w^\star)$ which belongs to the constraint set, i.e., indicator functions are all zero for the points in that neighborhood. Recall the Lagrangian function,

$$L(x, z, w) = f(x) + \phi(z) + \sum_{i=1}^{n_c} w_i(\frac{x^T C_i x}{2} + d_i^T x + e_i + q_i^T z) + \frac{\rho}{2}\sum_{i=1}^{n_c}(\frac{x^T C_i x}{2} + d_i^T x + e_i + q_i^T z)^2.$$

Under Assumption 2.6, Assumption 2.3 and smoothness, we have $L_f I \succeq \nabla^2 f(x) \succeq \mu_f I$, $L_\phi I \succeq \nabla^2 \phi(z) \succeq \mu_\phi I$ and $Q^T = \begin{bmatrix} q_1, \cdots, q_n \end{bmatrix}$ is full column rank. The constrained stationary point satisfies

$$\nabla_z L(x^\star, z^\star, w^\star) = \nabla \phi(z^\star) + Q^T w^\star = 0. \tag{23}$$

Next, we compute the Hessian of the Lagrangian at the stationary point $(x^\star, z^\star, w^\star)$ and show that if it is invertible then the convergence rate will be linear. To this end, applying Equation (23), the Hessian at $(x^\star, z^\star, w^\star)$ can be represented as follows

$$\begin{bmatrix} \nabla^2 f(x^\star) + \sum_i w_i^\star C_i & \mathbf{0}_{n_x \times n_z} & C_1 x^\star + d_1 & \cdots & C_n x^\star + d_n \\ \mathbf{0}_{n_z \times n_x} & \nabla^2 \phi(z^\star) & q_1 & \cdots & q_n \\ (C_1 x^\star + d_1)^T & q_1^T & 0 & \cdots & 0 \\ \vdots & \vdots & \vdots & \ddots & \vdots \\ (C_n x^\star + d_n)^T & q_n^T & 0 & \cdots & 0 \end{bmatrix} + \rho \sum_{i=1}^{n_c} H_i,$$

where

$$H_i = \begin{bmatrix} C_i x^\star + d_i \\ q_i \\ 0 \\ \vdots \\ 0 \end{bmatrix} \begin{bmatrix} (C_i x^\star + d_i)^T & q_i^T & 0 & \cdots & 0 \end{bmatrix}.$$

As a result, the kernel of the Hessian at $(x^\star, z^\star, w^\star)$ is equivalent to the kernel of the matrix in the first term. Which is invertible when the following matrix is invertible.

$$\nabla^2 f(x^\star) + \sum_i w_i^\star C_i - \begin{bmatrix} \mathbf{0}_{n_x \times n_z} & C_1 x^\star + d_1, \cdots, C_n x^\star + d_n \end{bmatrix} \begin{bmatrix} \nabla^2 \phi(z^\star) & Q^T \\ Q & \mathbf{0}_{n \times n} \end{bmatrix}^{-1} \begin{bmatrix} \mathbf{0}_{n_z \times n_x} \\ (C_1 x^\star + d_1)^T \\ \vdots \\ (C_n x^\star + d_n)^T \end{bmatrix}.$$

Note that $\begin{bmatrix} \nabla^2 \phi(z^\star) & Q^T \\ Q & \mathbf{0}_{n \times n} \end{bmatrix}^{-1}$ exists given that Q is full row rank.

$$\nabla^2 f(x^\star) + \sum_i w_i^\star C_i + \begin{bmatrix} C_1 x^\star + d_1, \cdots, C_n x^\star + d_n \end{bmatrix} (Q(\nabla^2 \phi(z^\star))^{-1} Q^T)^{-1} \begin{bmatrix} (C_1 x^\star + d_1)^T \\ \vdots \\ (C_n x^\star + d_n)^T \end{bmatrix} \tag{24}$$

Without loss of generality, we can assume $I_i(x_i^0) = 0 \; \forall i$. As $L(x^t, z^t, w^t)$ is decreasing over t if ρ is large enough, by selecting (z^0, w^0) such that $A(x^0) + Qz^0 = 0$ and $Q^T w^0 = -\nabla \phi(z^0)$, strong convexity and smoothness of f and ϕ imply

$$\begin{aligned} & f(x_f^\star) + \phi(z_\phi^\star) + L_f(\|x_f^\star\|^2 + \|x^0\|^2) + L_\phi(\|z_\phi^\star\|^2 + \|z^0\|^2) \\ & \geq f(x_f^\star) + \phi(z_\phi^\star) + \frac{L_f}{2}\|x_f^\star - x^0\|^2 + \frac{L_\phi}{2}\|z_\phi^\star - z^0\|^2 \\ & \geq f(x^0) + \phi(z^0) = L(x^0, z^0, w^0) \\ & \geq L(x^\star, z^\star, w^\star) = f(x^\star) + \phi(z^\star) \\ & \geq f(x_f^\star) + \phi(z_\phi^\star) + \frac{\mu_f}{2}\|x^\star - x_f^\star\|^2 + \frac{\mu_\phi}{2}\|z^\star - z_\phi^\star\|^2. \end{aligned}$$

In the above expression, the first inequality is due to $a^2+b^2 \geq (a-b)^2/2$, the second inequality is due to the smoothness of f and ϕ, the third inequality is because $L(x^k, z^k, w^k)$ is decreasing over k, and the last inequality is due to strong convexity of f and ϕ.

The above expression implies

$$\frac{\mu_f}{2}\|x^\star - x_f^\star\|^2 + \frac{\mu_\phi}{2}\|z^\star - z_\phi^\star\|^2 \leq L_f(\|x_f^\star\|^2 + \|x^0\|^2) + L_\phi(\|z_\phi^\star\|^2 + \|z^0\|^2),$$

which provides upper bounds for $\|x^\star - x_f^\star\|^2$ and $\|z^\star - z_\phi^\star\|^2$, i.e.,

$$\|x^\star - x_f^\star\|^2 \in \mathcal{O}\left(\frac{L_f}{\mu_f}(\|x_f^\star\|^2 + \|x^0\|^2) + \frac{L_\phi}{\mu_f}(\|z_\phi^\star\|^2 + \|z^0\|^2)\right). \tag{25}$$

and

$$\|z^\star - z_\phi^\star\|^2 \in \mathcal{O}\left(\frac{L_f}{\mu_\phi}(\|x_f^\star\|^2 + \|x^0\|^2) + \frac{L_\phi}{\mu_\phi}(\|z_\phi^\star\|^2 + \|z^0\|^2)\right). \tag{26}$$

They also give upper bound for $\|x^\star - x_f^\star\|$ and $\|z^\star - z_\phi^\star\|$, i.e.,

$$\|x^\star - x_f^\star\| \in \mathcal{O}\left(\sqrt{\frac{L_f}{\mu_f}}(\|x_f^\star\| + \|x^0\|) + \sqrt{\frac{L_\phi}{\mu_f}}(\|z_\phi^\star\| + \|z^0\|)\right), \tag{27}$$

and

$$\|z^\star - z_\phi^\star\| \in \mathcal{O}\left(\sqrt{\frac{L_f}{\mu_\phi}}(\|x_f^\star\| + \|x^0\|) + \sqrt{\frac{L_\phi}{\mu_\phi}}(\|z_\phi^\star\| + \|z^0\|)\right). \tag{28}$$

From the first Equation of Equation (23) and the fact that Q is full row rank, an upper bound of $\|w^\star\|$ will be

$$\begin{aligned}
\|w^\star\| &= \|(QQ^T)^{-1}Q\nabla\phi(z^\star)\| \leq \|(QQ^T)^{-1}Q\| \cdot \|\phi(z^\star)\| \\
&= \|(QQ^T)^{-1}Q\| \cdot \|\phi(z^\star) - \phi(z_\phi^\star)\| \\
&\leq L_\phi\|(QQ^T)^{-1}Q\|\|z^\star - z_\phi^\star\| \\
&\in \mathcal{O}\Big(\|(QQ^T)^{-1}Q\|L_\phi\big(\sqrt{\frac{L_f}{\mu_\phi}}(\|x_f^\star\| + \|x^0\|) + \sqrt{\frac{L_\phi}{\mu_\phi}}(\|z_\phi^\star\| + \|z^0\|)\big)\Big).
\end{aligned} \tag{29}$$

By the definition of $A(x)$, we have

$$\|A(x^0)\|^2 = \sum_{i=1}^{n_c}\left(\frac{1}{2}(x^0)^T C_i x^0 + d_i^T x^0 + e_i\right)^2 \in \mathcal{O}\Big(n_c(\|x^0\|^4\|C\|^2 + \|x^0\|^2\|d\|^2 + \|e\|^2)\Big),$$

where $\|C\| := \max_i \|C_i\|$, $\|d\| := \max_i \|d_i\|$ and $\|e\| := \max_i |e_i|$. Consequently,

$$\|A(x^0)\| \in \mathcal{O}\Big(\sqrt{n_c}(\|x^0\|^2\|C\| + \|x^0\|\|d\| + \|e\|)\Big). \tag{30}$$

Notice that $A(x^0) + Qz^0 = 0$ and Q is full row rank, then $z^0 = -Q^+A(x^0) + v$, where Q^+ is the Moore-Penrose pseudo-inverse and $v \in \ker(Q)$. Thus, there exists z^0 such that

$$\|z^0\| = \|Q^+A(x^0)\| \leq \|Q^+\|\|A(x^0)\| = \frac{1}{\sqrt{\lambda_{min}(QQ^T)}}\|A(x^0)\|.$$

From the bound of $\|A(x^0)\|$ in Equation (30), $\|z^0\|$ can be upper bounded as

$$\|z^0\| \leq \frac{1}{\sqrt{\lambda_{min}(QQ^T)}}\|A(x^0)\| \in \mathcal{O}\Big(\sqrt{\frac{n_c}{\lambda_{min}(QQ^T)}}(\|x^0\|^2\|C\| + \|x^0\|\|d\| + \|e\|)\Big). \tag{31}$$

From Equation (29) and Equation (31), an upper bound of $\|w^\star\|$ can be rewritten as

$$\mathcal{O}\left(\|(QQ^T)^{-1}Q\|L_\phi\Big(\sqrt{\frac{L_f}{\mu_\phi}}(\|x_f^\star\|+\|x^0\|)+\sqrt{\frac{L_\phi}{\mu_\phi}}\big(\|z_\phi^\star\|+\sqrt{\frac{n_c}{\lambda_{min}(QQ^T)}}(\|x^0\|^2\|C\|+\|x^0\|\|d\|+\|e\|)\big)\Big)\right).$$

In addition, as $\|\sum_{i=1}^{n_c} w_i^\star C_i\| \in \mathcal{O}\big(\sqrt{n_c}\|w^\star\|\|C\|\big)$, it can be bounded as follows

$$\begin{aligned}\mathcal{O}\Bigg(&\|(QQ^T)^{-1}Q\|\sqrt{n_c}L_\phi\|C\|\Big(\sqrt{\frac{L_f}{\mu_\phi}}(\|x_f^\star\|+\|x^0\|)\\&+\sqrt{\frac{L_\phi}{\mu_\phi}}\big(\|z_\phi^\star\|+\sqrt{\frac{n_c}{\lambda_{min}(QQ^T)}}(\|x^0\|^2\|C\|+\|x^0\|\|d\|+\|e\|)\big)\Big)\Bigg).\end{aligned} \tag{32}$$

Note that since f is μ_f-strongly convex, if $\|\sum_{i=1}^{n} w_i^\star C_i\| < \mu_f$, then the matrix in Equation (24) will be positive definite. So the Hessian at the stationary point is invertible. This can be ensured by letting each of the above terms to be $\mathcal{O}(\mu_f)$, i.e.,

$$\begin{aligned}&\|(QQ^T)^{-1}Q\|\sqrt{n_c}L_\phi\|C\|\Big(\sqrt{\frac{L_f}{\mu_\phi}}(\|x_f^\star\|+\|x^0\|)+\sqrt{\frac{L_\phi}{\mu_\phi}}\|z_\phi^\star\|\Big)\in\mathcal{O}(\mu_f),\\&\|(QQ^T)^{-1}Q\|\|C\|\sqrt{\frac{L_\phi^3}{\mu_\phi}}\sqrt{\frac{n_c^2}{\lambda_{min}(QQ^T)}}(\|x^0\|\|d\|+\|e\|)\in\mathcal{O}(\mu_f),\\&\|(QQ^T)^{-1}Q\|\|C\|^2\sqrt{\frac{L_\phi^3}{\mu_\phi}}\sqrt{\frac{n_c^2}{\lambda_{min}(QQ^T)}}\|x^0\|^2\in\mathcal{O}(\mu_f).\end{aligned} \tag{33}$$

The above inequalities lead to the following condition.

$$\begin{aligned}\|C\|\in\mathcal{O}\Bigg(\min\Big\{&\frac{\mu_f\sqrt{\mu_\phi}}{\sqrt{n_c}L_\phi\left(\sqrt{L_f}(\|x_f^\star\|+\|x^0\|)+\sqrt{L_\phi}\|z_\phi^\star\|\right)}\|(QQ^T)^{-1}Q\|^{-1},\\&\frac{\mu_f\sqrt{\mu_\phi}}{\sqrt{L_\phi^3 n_c^2}(\|x^0\|\|d\|+\|e\|)}(\lambda_{min}(QQ^T))^{1/2}\|(QQ^T)^{-1}Q\|^{-1},\\&\Big(\frac{\mu_f\sqrt{\mu_\phi}}{\sqrt{L_\phi^3 n_c^2}\|x^0\|^2}\Big)^{1/2}(\lambda_{min}(QQ^T))^{1/4}\|(QQ^T)^{-1}Q\|^{-1/2}\Big\}\Bigg).\end{aligned} \tag{34}$$

By defining

$$\begin{aligned}m_1&:=\frac{\mu_f\sqrt{\mu_\phi}}{\sqrt{n_c}L_\phi\left(\sqrt{L_f}(\|x_f^\star\|+\|x^0\|)+\sqrt{L_\phi}\|z_\phi^\star\|\right)},\\m_2&:=\frac{\mu_f\sqrt{\mu_\phi}}{\sqrt{L_\phi^3 n_c^2}(\|x^0\|\|d\|+\|e\|)},\\m_3&:=\Big(\frac{\mu_f\sqrt{\mu_\phi}}{\sqrt{L_\phi^3 n_c^2}\|x^0\|^2}\Big)^{1/2},\end{aligned}$$

we obtain the condition in Equation (4).

If Equation (34) is satisfied, the stationary point is non-degenerate (meaning that the Hessian is invertible at that point). In consequence, the stationary point is also isolated. This can be seen by applying the Local Inversion Theorem presented in Lemma A.10 using $u_0 = (x^\star, z^\star, w^\star)$ and $g = \nabla L$. This lemma implies that every stationary point of the Lagrangian function is isolated if it is non-degenerate. As a result, if Equation (34) holds,

$$\ker\nabla^2 f(\tilde{x}) = T_{\tilde{x}}S = \{\mathbf{0}\},$$

where $\tilde{x}$ is a stationary point, S is the set of stationary points, and $T_{\tilde{x}}S$ is the tangent space of S at $\tilde{x}$. Therefore, according to Definition A.11 and Theorem A.12, the Lagrangian is a Morse-Bott function, and it satisfies the α-PL inequality around every stationary point with $\alpha = 2$, i.e.,

Theorem D.1. *Suppose that the Equation (4) holds, then for every stationary point $(x^\star, z^\star, w^\star)$ of L such that L is second order differentiable at this point, there exists constants C and $r > 0$, s.t.*

$$\|\nabla L(x,z,w)\|^2 \geq C|L(x,z,w) - L(x^\star,z^\star,w^\star)|, \quad \forall (x,z,w) \in \mathcal{B}(x^\star,z^\star,w^\star;r).$$

From Equation (22) and the above result, for k large enough so that $(x^k, z^k, w^k) \in \mathcal{B}(x^\star, z^\star, w^\star; r)$, we have

$$\begin{aligned}
&L(x^{k+1},z^{k+1},w^{k+1}) - L(x^k,z^k,w^k) \leq -\frac{aC}{b^2}\big(L(x^{k+1},z^{k+1},w^{k+1}) - L(x^\star,z^\star,w^\star)\big),\\
\implies &L(x^{k+1},z^{k+1},w^{k+1}) - L(x^\star,z^\star,w^\star) \leq \left(1+\frac{aC}{b^2}\right)^{-1}(L(x^k,z^k,w^k) - L(x^\star,z^\star,w^\star)),\\
\implies &L(x^k,z^k,w^k) - L(x^\star,z^\star,w^\star) = O(c^{-k}),
\end{aligned}$$

where $c := (1+\frac{aC}{b^2}) > 1$, $a = \min\left\{\frac{\mu_f}{2}, \frac{1}{4}\frac{\mu_\phi \lambda^+_{\min}(Q^\top Q)}{\lambda^+_{\min}(Q^\top Q)+L_\phi^2}\right\}$, $b = \mathcal{O}(L_f^{\text{loc}} + L_\phi + \rho\,\lambda_{\max}(Q^\top Q))$ and $C = \mathcal{O}(\mu_f)$ from Equations (20), (21) and (24). From Theorem 3 of (Bento et al., 2024), the convergence of iterates (x^k, z^k, w^k) is

$$\|x^k - x^\star\|^2 + \|z^k - z^\star\|^2 + \|w^k - w^\star\|^2 \in \mathcal{O}(c^{-k}).$$

Lastly, consider the second partial derivative of the Lagrangian with respect to x and z at $(x^\star, z^\star, w^\star)$,

$$\begin{bmatrix} \nabla^2 f(x^\star) + \sum_i w_i^\star C_i & \mathbf{0} \\ \mathbf{0} & \nabla^2\phi(z^\star) \end{bmatrix} \succ \mathbf{0}.$$

From proposition 3.3.2 of (Bertsekas, 1997), the second-order sufficiency condition is satisfied and thus, the point $(x^\star, z^\star)$ is the local minimum of the problem 1. □

As a corollary of Theorem 3.2, if the limiting point is of the form $(x^\star, z^\star, \mathbf{0})$, then the linear convergence rate of the ADMM is ensured, i.e.,

Corollary D.2. *Under the assumptions of Theorem 3.1, if the iterates of the ADMM converge to $(x^\star, z^\star, w^\star)$ with $w^\star = \mathbf{0}$, then, there is $c_1 > 1$ such that*

$$L(x^k,z^k,w^k) - L(x^\star,z^\star,w^\star) \in \mathcal{O}(c_1^{-k}).$$

Proof. When $w_i^\star = 0, \forall i$, the Equation Equation (24) will become

$$\nabla^2 f(x^\star) + \left[C_1x^\star + d_1, \cdots, C_nx^\star + d_n\right](Q(\nabla^2\phi(z^\star))^{-1}Q^T)^{-1}\begin{bmatrix}(C_1x^\star+d_1)^T\\ \vdots \\ (C_nx^\star+d_n)^T\end{bmatrix} \succ 0.$$

and consequently, the Hessian of the Lagrangian at the stationary point will be invertible. The rest of the proof is similar to the proof of Theorem 3.2. □

Proof of Theorem 3.5

Suppose that the constraint sets for X_is are polyhedrals. From Equation (13), Equation (20) and Equation (21), there exist $v \in \partial_{x,z}L(x^{k+1}, z^{k+1}, w^{k+1})$, and positive constants a and b, such that

$$\begin{aligned}
&L(x^{k+1},z^{k+1},w^{k+1}) - L(x^k,z^k,w^k) \leq -a(\|x^{k+1}-x^k\|^2 + \|z^{k+1}-z^k\|^2),\\
&\|v\|^2 \leq b(\|x^{k+1}-x^k\|^2 + \|z^{k+1}-z^k\|^2).
\end{aligned}$$

This results in

$$L(x^{k+1},z^{k+1},w^{k+1}) - L(x^k,z^k,w^k) \leq -\frac{a}{b}\|v\|^2 \leq -\frac{a}{b}\min_{s\in\partial_{x,z}L(x^{k+1},z^{k+1},w^{k+1})}\|s\|^2. \tag{35}$$

Consider the function $\tilde{L}$ s.t. $L(x,z,w) = \tilde{L}(x,z,w) + \sum_{i=1}^n I_i(x_i)$. Then, when w is fixed, the second-order derivative of $\tilde{L}$ is

$$\begin{bmatrix} \nabla^2 f(x^\star) + \sum_i w_i^\star C_i & \mathbf{0} \\ \mathbf{0} & \nabla^2 \phi(z^\star) \end{bmatrix}.$$

To ensure that at the constrained stationary point $(x^\star, z^\star, w^\star)$, the above matrix is positive definite, we require that $\nabla^2 f(x^\star) + \sum_{i=1}^n w_i^\star C_i \succ 0$. Notice that at the constrained stationary point, Equation (23) still holds. According to the proof of Theorem 3.2, when Equation (34) holds, then $\nabla^2 f(x^\star) + \sum_{i=1}^n w_i^\star C_i \succ 0$, and the Hessian of $\tilde{L}$ is positive definite. Consequently, the function $\tilde{L}(x,z,w)$ is locally strongly convex with respect to (x,z), $\forall (x,z) \in \mathcal{B}(x^\star, z^\star; r')$ and $\forall w \in \mathcal{B}(w^\star, r'')$, for some $r' > 0$ and $r'' > 0$. Since $\mathrm{dom}(L)$ is polyhedral, and $L(x,z,w) = \tilde{L}(x,z,w) + \sum_{i=1}^n I_i(x_i)$, according to the results in Appendix F of (Karimi et al., 2016), the α-PL inequality holds for $\alpha = 2$, i.e.,

$$\min_{s \in \partial_{x,z} L(x,z,w)} \|s\|^2 \geq 2\mu\big(L(x,z,w) - \min_{(x,z)\in\mathcal{B}(x^\star,z^\star;r')} L(x,z,w)\big),$$
$$\forall (x,z) \in \mathcal{B}(x^\star, z^\star; r') \text{ and } \forall w \in \mathcal{B}(w^\star, r'').$$

On the other hand, since $(x^k, z^k, w^k) \to (x^\star, z^\star, w^\star)$, for k that is large enough, i.e. $k \geq K$, there exists $r > 0$ such that $\mathcal{B}(x^k, z^k; r) \subseteq \mathcal{B}(x^K, z^K; 2r)$, $\mathcal{B}(x^k, z^k; 2r) \subseteq \mathcal{B}(x^\star, z^\star; r')$ and $w^k \in \mathcal{B}(w^\star, r'')$. As a result,

$$\begin{aligned}\min_{s \in \partial_{x,z} L(x^k,z^k,w)} \|s\|^2 &\geq 2\mu(L(x^k,z^k,w) - \min_{(x,z)\in\mathcal{B}(x^\star,z^\star;r')} L(x,z,w)),\\ &\geq 2\mu(L(x^k,z^k,w) - \min_{(x,z)\in\mathcal{B}(x^k,z^k;2r)} L(x,z,w)), \quad k \geq K.\end{aligned}$$

Combining the above inequality with Equation (35) yields that there exists $C_1 > 0$ such that for $k \geq K$,

$$L(x^{k+1}, z^{k+1}, w^{k+1}) - L(x^k, z^k, w^k) \leq -C_1\Big(L(x^{k+1}, z^{k+1}, w^{k+1}) - \min_{(x,z)\in\mathcal{B}(x^K,z^K;2r)} L(x,z,w^{k+1})\Big).$$

Note that due to the update rule in Algorithm 1, for every x and z, we have $L(x,z,w^{k+1}) - L(x,z,w^k) = \rho\|A(x)+Qz\|^2 \geq 0$, and consequently,

$$\min_{(x,z)\in\mathcal{B}(x^K,z^K;2r)} L(x,z,w^{k+1}) \geq \min_{(x,z)\in\mathcal{B}(x^K,z^K;2r)} L(x,z,w^k).$$

As a result, for $k \geq K$, the following inequality, obtained from the previous two inequalities, holds

$$(1+C_1)\Big(L(x^{k+1}, z^{k+1}, w^{k+1}) - \min_{(x,z)\in\mathcal{B}(x^K,z^K;2r)} L(x,z,w^{k+1})\Big) \leq L(x^k, z^k, w^k) - \min_{(x,z)\in\mathcal{B}(x^K,z^K;2r)} L(x,z,w^k).$$

This implies

$$L(x^k, z^k, w^k) - \min_{(x,z)\in\mathcal{B}(x^K,z^K;2r)} L(x,z,w^k) \leq (1+C_1)^{-(k-K)}\Big(L(x^K, z^K, w^K) - \min_{(x,z)\in\mathcal{B}(x^K,z^K;2r)} L(x,z,w^K)\Big). \tag{36}$$

As $\mathcal{B}(x^k, z^k; r) \subseteq \mathcal{B}(x^K, z^K; 2r)$, from Equation (36), the linear convergence of $L(x^k, z^k, w^k) - \min_{(x,z)\in\mathcal{B}(x^k,z^k;r)} L(x,z,w^k)$ can be ensured, i.e., let $c_2 := 1 + C_1$, then

$$\begin{aligned}L(x^k, z^k, w^k) - \min_{(x,z)\in\mathcal{B}(x^k,z^k;r)} L(x,z,w^k) &\leq L(x^k, z^k, w^k) - \min_{(x,z)\in\mathcal{B}(x^K,z^K;2r)} L(x,z,w^k),\\ &\leq (1+C_1)^{-(k-K)}\Big(L(x^K, z^K, w^K) - \min_{(x,z)\in\mathcal{B}(x^K,z^K;2r)} L(x,z,w^K)\Big) \in \mathcal{O}(c_2^{-k}).\end{aligned}$$

To prove that (x^*, z^*) is a local minimum, notice that as k goes to infinity, $(x^k, z^k, w^k) \to (x^\star, z^\star, w^\star)$, $I_i(x_i^\star) = 0, \forall i$ and Equation (36) implies that for all $(x,z) \in \mathcal{B}(x^\star, z^\star; r)$

$$F(x^\star) + \phi(z^\star) = f(x^\star) + \phi(z^\star) = L(x^\star, z^\star, w^\star) = \min_{(x,z)\in\mathcal{B}(x^\star,z^\star;r)} L(x,z,w^\star) \leq L(x,z,w^\star).$$

For all the points $(x,z) \in \mathcal{B}(x^\star, z^\star; r)$ satisfying $A(x) + Qz = 0$, $F(x) + \phi(z)$ can be bounded as

$$F(x^\star) + \phi(z^\star) = \min_{(x,z)\in\mathcal{B}(x^\star,z^\star;r)} L(x,z,w^\star) \leq L(x,z,w^\star) = F(x) + \phi(z).$$

And thus $(x^\star, z^\star)$ is a local minimum of problem Equation (1). □

D.1. The computation complexity of ADMM

We now derive the simplified per-iteration complexity bound

$$T_{\text{iter}} = \mathcal{O}\big(n_c n_x^2 + n_c p\, n_x + p^2 n_x + n_c n_z^2 + n_z^3\big)\,, \qquad p := \max_{1\le i\le n} n_i,$$

from the blockwise complexity estimate.

Recall that the decision variable x is partitioned into n blocks,

$$x = (x_1, \dots, x_n), \qquad x_i \in \mathbb{R}^{n_i}, \qquad n_x := \sum_{i=1}^{n} n_i,$$

and let n_c denote the number of equality constraints and $n_z := \dim(z)$.

For the i-th block update, the multi-affine structure implies that, with the other blocks fixed, the constraint mapping is affine in x_i. Hence the x_i-subproblem can be written using a matrix $M_i^k \in \mathbb{R}^{n_c \times n_i}$, and its cost takes the form

$$T_{x_i} = \mathcal{O}\big(\beta_i + s_i n_i + n_i^3\big),$$

where:

- β_i is the cost of constructing the affine coefficient M_i^k,
- $s_i := \operatorname{nnz}(M_i^k)$,
- n_i^3 is the dense direct-solve cost for the i-th strongly convex subproblem.

In the dense worst case, one has

$$\beta_i = \mathcal{O}(n_c n_x n_i), \qquad s_i = \mathcal{O}(n_c n_i),$$

so that

$$T_{x_i} = \mathcal{O}\big(n_c n_x n_i + n_c n_i^2 + n_i^3\big)\,.$$

Summing over all blocks $i = 1, \dots, n$, the total x-update cost is

$$T_x = \sum_{i=1}^{n} T_{x_i} = \mathcal{O}\left(n_c n_x \sum_{i=1}^{n} n_i + n_c \sum_{i=1}^{n} n_i^2 + \sum_{i=1}^{n} n_i^3\right).$$

Since $\sum_{i=1}^{n} n_i = n_x$, this becomes

$$T_x = \mathcal{O}\left(n_c n_x^2 + n_c \sum_{i=1}^{n} n_i^2 + \sum_{i=1}^{n} n_i^3\right).$$

Next, using $p := \max_i n_i$, we bound the remaining sums as follows:

$$\sum_{i=1}^{n} n_i^2 \le \Big(\max_i n_i\Big) \sum_{i=1}^{n} n_i = p\, n_x,$$

and

$$\sum_{i=1}^{n} n_i^3 = \sum_{i=1}^{n} n_i^2 n_i \le \Big(\max_i n_i^2\Big) \sum_{i=1}^{n} n_i = p^2 n_x.$$

Therefore,

$$T_x = \mathcal{O}\big(n_c n_x^2 + n_c p\, n_x + p^2 n_x\big)\,.$$

For the z-update, solving the strongly convex subproblem by a dense direct method yields

$$T_z = \mathcal{O}\big(n_c n_z^2 + n_z^3\big)\,,$$

where $n_c n_z^2$ comes from forming the normal/Hessian-type matrix involving Q, and n_z^3 is the dense factorization cost.

Hence one full ADMM iteration satisfies

$$T_{\text{iter}} = T_x + T_z = \mathcal{O}\big(n_c n_x^2 + n_c p\, n_x + p^2 n_x + n_c n_z^2 + n_z^3\big)\,.$$

In particular, if the block size p is uniformly small, then the dominant term is typically

$$T_{\text{iter}} = \mathcal{O}(n_c n_x^2 + n_c n_z^2 + n_z^3).$$

D.2. The limitation of smoothness assumption

The lower bound of ρ: Please recall that in Theorem 3.1 we state that ADMM converges when $\rho = \Omega(L_\phi^2)$. This provides a sufficient condition on the penalty parameter that guarantees convergence, and the bound increases with the smoothness constant L_ϕ. When this condition is violated, the Lagrangian may increase. In extreme cases, when the function is nonsmooth and $L_\phi \to \infty$, maintaining last-iterate convergence becomes challenging.

To illustrate this behavior, we consider two scenarios: a smooth case (the neural network from Example 3.5 in (Gao et al., 2020)) and a nonsmooth toy case. For different values of ρ, we report the number of iterations with positive Lagrangian increments, i.e., $L^{k+1} - L^k > 0$. This experiment highlights the impact of ρ and nonsmoothness on the uniform monotone descent of the Lagrangian.

Smooth: As shown in the following table, and consistent with Theorem 3.1, when ρ is sufficiently large, the Lagrangian decreases monotonically, i.e., the number of positive increments is zero.

Table 2. Smooth example: total of 200 Itr.

ρ	10^{-6}	10^{-4}	10^{-3}	10^{-2}	10^{-1}	1	5
# positive incr.	199	164	144	94	99	0	0

Nonsmooth: We consider the following nonsmooth toy problem:

$$\min_{x_1,x_2,z} \frac{\beta}{2}(x_1^2 + x_2^2) + K|z|, \quad s.t. \quad x_1 x_2 + qz - b = 0.$$

Note that $\phi(z) = K|z|$ is nonsmooth, and its degree of nonsmoothness increases with K. The following table reports the number of iterations with positive Lagrangian increments for different values of (K, ρ). These results show that once the smoothness of $\phi(z)$ is violated, increasing ρ alone does not guarantee uniform monotone descent of the Lagrangian.

Table 3. Nonsmooth example: total of 60 Itr.

K	$\rho = 10^{-3}$	$\rho = 10^{-2}$	$\rho = 10^{-1}$	$\rho = 1$	$\rho = 10$	$\rho = 100$
1	57	57	58	55	50	14
10	57	57	58	57	55	52
100	57	57	58	57	57	54
1000	57	58	58	58	57	57

The linear convergence rate: We show that the convergence rate is $\mathcal{O}(c_1^{-k})$, where $c_1 = 1 + \frac{aC}{b}$, and $b = \mathcal{O}(L_\phi + L_f + \rho\lambda_{\max}(Q^\top Q))$,. Thus, as the smoothness parameters L_f and L_ϕ increase, c_1 approaches 1, which slows down the convergence rate.

Smooth–Nonsmooth Decomposition: We also emphasize that, in our problem formulation, the objective is decomposed into smooth components and nonsmooth ones (e.g., indicator functions), thereby allowing for nonsmoothness. This is consistent with prior work (see Table 1 in our paper), where the objective is similarly decomposed into smooth and nonsmooth components. That being said, we emphasize that relaxing the assumptions on the objective and providing corresponding convergence guarantees are natural extensions, which may require different theoretical analysis and are left for future work.

Algorithm 2 Approximated-ADMM

Require: $(x_1^0, \ldots, x_n^0), z^0, w^0, \rho$
  for $k = 0, 1, 2, \ldots$ **do**
    for $i = 1, \ldots, n$ **do**
      $x_i^{k+1} \approx \arg\min_{x_i} L(x_{1:i-1}^{k+1}, x_i, x_{i+1:n}^k, z^k, w^k)$
    end for
    $z^{k+1} \approx \arg\min_z L(x^{k+1}, z, w^k)$
    $w^{k+1} = w^k + \rho(A(x^{k+1}) + Qz^{k+1})$
  end for

D.3. Approximated ADMM

Consider the following algorithm.

Theorem D.3. *Under the assumptions of Theorem 3.2, if the Approximated ADMM in 2 is applied to Problem 1, and the following condition are satisfied,*
P1: *the iterates $p^k := (x^k, z^k, w^k)$ are bounded, and $L(p^k) = L(x^k, z^k, w^k)$ is lower bounded,*
P2: *there is a constant $C_1 > 0$ such that for all sufficiently large k,*

$$L(x^k, z^k, w^k) - L(x^{k+1}, z^{k+1}, w^{k+1}) \geq C_1 \|p^{k+1} - p^k\|^2.$$

P3: *and there exists $d^{k+1} \in \partial L(x^{k+1}, z^{k+1}, w^{k+1})$ and $C_2 > 0$ such that for all sufficiently large k,*

$$\|d^{k+1}\| \leq C_2 \|p^{k+1} - p^k\|.$$

Then, the convergence results of Theorem 3.1, Theorem 3.2 and Theorem 3.5 remain valid under their respective additional assumptions.

Proof. Remind that these presented conditions in this theorem are the key element to prove Theorem 3.1. In exact ADMM, the condition P2 and P3 are satisfied in Equation (15) and Equation (21). Conditions P2 and P3 imply that there exists $d^k \in \partial L(x^k, z^k, w^k)$ such that

$$\begin{aligned} L(x^{k+1}, z^{k+1}, w^{k+1}) - L(x^k, z^k, w^k) &\leq -C_1(\|x^{k+1} - x^k\|^2 + \|z^{k+1} - z^k\|^2 + \|w^{k+1} - w^k\|^2) \\ &\leq -\frac{C_1}{C_2^2}\|d^{k+1}\|^2 \leq -\frac{C_1}{C_2^2}(dist(\mathbf{0}, \partial L(x^{k+1}, z^{k+1}, w^{k+1})))^2, \end{aligned}$$

which is precisely the Equation (22) in the Proof of Theorem 3.1. From condition P1 and P2, the Lagrangian $L(x^k, z^k, w^k)$ is lower bounded and non-increasing, which indicates $L(p^k)$ converges as k goes to infinity. Then, from P2, we know,

$$\|x^{k+1} - x^k\| \to 0, \quad \|z^{k+1} - z^k\| \to 0, \quad \|w^{k+1} - w^k\| \to 0.$$

Based on P1, the iterates (x^k, z^k, w^k) are bounded, thus, the limit point exists. The rest of the proof is identical with the proof of Theorem 3.1. □

Error models. Suppose there exist nonnegative sequences $\{\epsilon_k^{(i)}\}_{k\geq 0}$ and $\{\eta_k\}_{k\geq 0}$ such that

$$L(x_{1:i-1}^{k+1}, x_i^{k+1}, x_{i+1:n}^k, z^k, w^k) \leq \min_{x_i} L(x_{1:i-1}^{k+1}, x_i, x_{i+1:n}^k, z^k, w^k) + \epsilon_k^{(i)}, \tag{37}$$

$$L(x^{k+1}, z^{k+1}, w^k) \leq \min_z L(x^{k+1}, z, w^k) + \eta_k, \tag{38}$$

At iteration k, let $\widehat{x}_i^{k+1}$ and $\widehat{z}^{k+1}$ denote the exact minimizers of the corresponding block subproblems appearing in Algorithm 1 with the current arguments fixed; i.e.,

$$\begin{aligned} \widehat{x}_i^{k+1} &\in \arg\min_{x_i} L(x_{1:i-1}^{k+1}, x_i, x_{i+1:n}^k, z^k, w^k), \\ \widehat{z}^{k+1} &\in \arg\min_z L(x^{k+1}, z, w^k). \end{aligned}$$

The iterates produced by Algorithm 2 are denoted by x_i^{k+1} and z^{k+1}, with errors $e_{x,i}^{k+1} := x_i^{k+1} - \widehat{x}_i^{k+1}$ and $e_z^{k+1} := z^{k+1} - \widehat{z}^{k+1}$.

Theorem D.4. *Let Algorithm 2 produce (x^k, z^k, w^k) and assume the inexactness condition from Equation (37) and Equation (38), then:*

1. *If $\sum_k(\sum_i \epsilon_k^{(i)} + \eta_k) < \infty$ and the assumptions for Theorem 3.1 hold, the sequence $\{L(x^k, z^k, w^k)\}$ converges and $\lim_{k\to+\infty} \|A(x^k) + Qz^k\| = 0$, $\lim_{k\to+\infty} \|x^{k+1} - x^k\| = 0$, $\lim_{k\to+\infty} \|z^{k+1} - z^k\| = 0$. Every limit point $(x^\star, z^\star, w^\star)$ is a stationary point of L, and $x^\star$ and $z^\star$ satisfy the blockwise optimality conditions stated in Theorem 3.1.*

2. *If further $\sum_i \epsilon_k^{(i)} + \eta_k \le C[\|x^{k+1} - x^k\|^2 + \|z^{k+1} - z^k\|^2 + \|w^{k+1} - w^k\|^2]$, where C is a small enough constant, the convergence result of Theorem 3.1, Theorem 3.2 and Theorem 3.5 remain valid under their respective additional assumptions.*

Proof. We work under Assumption 2.3 (blockwise strong convexity of f and φ), Assumption 2.6 (full row rank of Q), and the smoothness conditions used in Theorems 3.1 and 3.2. Let denote the inexact errors $e_{x,i}^{k+1} := x_i^{k+1} - \widehat{x}_i^{k+1}$, $e_z^{k+1} := z^{k+1} - \widehat{z}^{k+1}$.

By blockwise strong convexity, each univariate subproblem $\psi_i(x_i) := L(x_{1:i-1}^{k+1}, x_i, x_{i+1:n}^k, z^k, w^k)$ is μ_f-strongly convex for some $\mu_f > 0$, hence quadratic growth yields

$$\psi_i(x_i^{k+1}) - \psi_i(\widehat{x}_i^{k+1}) \ge \tfrac{\mu_f}{2}\|e_{x,i}^{k+1}\|^2. \tag{39}$$

Combining with Equation (37) gives $\|e_{x,i}^{k+1}\|^2 \le \frac{2}{\mu_f}\epsilon_k^{(i)}$. Likewise, strong convexity in z gives $\|e_z^{k+1}\|^2 \le \frac{2}{\mu_\phi}\eta_k$ for some $\mu_\phi > 0$.

We derive a blockwise descent inequality for the inexact updates (x_i^{k+1}, z^{k+1}), by comparing them with the exact block minimizers $\widehat{x}_i^{k+1} \in \arg\min_{x_i} L(x_{1:i-1}^{k+1}, x_i, x_{i+1:n}^k, z^k, w^k)$ and $\widehat{z}^{k+1} \in \arg\min_z L(x^{k+1}, z, w^k)$.

Fix $i \in \{1, \dots, n\}$ and define the univariate subproblem

$$\psi_i(u) := L(x_{1:i-1}^{k+1}, u, x_{i+1:n}^k, z^k, w^k).$$

Under Equation (38), we also have

$$\psi_i(x_i^{k+1}) \;\le\; \min_u \psi_i(u) + \epsilon_k^{(i)} \;=\; \psi_i(\widehat{x}_i^{k+1}) + \epsilon_k^{(i)}. \tag{40}$$

Combining Equation (39) and Equation (40) gives

$$\|x_i^{k+1} - \widehat{x}_i^{k+1}\|^2 \;\le\; \frac{2}{\mu_f}\,\epsilon_k^{(i)}. \tag{41}$$

Now compare the *values* across one x-block update. Then,

$$\begin{aligned}
&L(x_{1:i}^{k+1}, x_{i+1:n}^k, z^k, w^k) - L(x_{1:i-1}^{k+1}, x_i^k, x_{i+1:n}^k, z^k, w^k) \\
&= \psi_i(x_i^{k+1}) - \psi_i(x_i^k) \\
&\le \big(\psi_i(\widehat{x}_i^{k+1}) - \psi_i(x_i^k)\big) \;+\; \big(\psi_i(x_i^{k+1}) - \psi_i(\widehat{x}_i^{k+1})\big) && (42)\\
&\le -\frac{\mu_f}{2}\,\|\widehat{x}_i^{k+1} - x_i^k\|^2 \;+\; \epsilon_k^{(i)}, && (43)
\end{aligned}$$

where the last line uses the exact-case one-block descent.

To express the decrease in terms of the *inexact* step size $\|x_i^{k+1} - x_i^k\|$, we have

$$\|\widehat{x}_i^{k+1} - x_i^k\|^2 \ge \tfrac{1}{2}\|x_i^{k+1} - x_i^k\|^2 \;-\; \|x_i^{k+1} - \widehat{x}_i^{k+1}\|^2 \;\ge\; \tfrac{1}{2}\|x_i^{k+1} - x_i^k\|^2 \;-\; \tfrac{2}{\mu_f}\,\epsilon_k^{(i)}.$$

Plugging this into Equation (43) we obtain

$$L(x_{1:i}^{k+1}, x_{i+1:n}^{k}, z^k, w^k) - L(x_{1:i-1}^{k+1}, x_i^k, x_{i+1:n}^{k}, z^k, w^k) \;\le\; -\frac{\mu_f}{4}\,\|x_i^{k+1} - x_i^k\|^2 \;+\; 2\epsilon_k^{(i)}. \tag{44}$$

Following the same process for block z yields

$$L(x^{k+1}, z^{k+1}, w^k) - L(x^{k+1}, z^k, w^k) \;\le\; -\frac{\mu_\phi}{2}\,\|\hat{z}^{k+1} - z^k\|^2 \;+\; \eta_k,$$

and

$$\|z^{k+1} - \hat{z}^{k+1}\|^2 \le \frac{2}{\mu_\phi}\eta_k.$$

for some $\beta > 0$ from the exact-case z-block descent. As in the x-block,

$$\|\hat{z}^{k+1} - z^k\|^2 \ge \tfrac{1}{2}\|z^{k+1} - z^k\|^2 - \|z^{k+1} - \hat{z}^{k+1}\|^2 \;\ge\; \tfrac{1}{2}\|z^{k+1} - z^k\|^2 \;-\; \tfrac{2}{\mu_\phi}\,\eta_k,$$

hence

$$L(x^{k+1}, z^{k+1}, w^k) - L(x^{k+1}, z^k, w^k) \;\le\; -\frac{\mu_\phi}{4}\,\|z^{k+1} - z^k\|^2 \;+\; 2\eta_k. \tag{45}$$

The dual update is $w^{k+1} = w^k + \rho\,(A(x^{k+1}) + Qz^{k+1})$. By linearity of L in w,

$$\begin{aligned} &L(x^{k+1}, z^{k+1}, w^{k+1}) - L(x^{k+1}, z^{k+1}, w^k) = \langle w^{k+1} - w^k,\; A(x^{k+1}) + Qz^{k+1}\rangle \\ &= \rho\,\|A(x^{k+1}) + Qz^{k+1}\|^2 = \frac{1}{\rho}\|w^{k+1} - w^k\|^2. \end{aligned} \tag{46}$$

Furthermore, we have

$$\begin{aligned} \|w^{k+1} - w^k\|^2 &\le \frac{\|Q^T w^{k+1} - Q^T w^k\|}{\lambda_{min}^{+}(Q^TQ)}, \\ &\le \frac{\|\nabla_z\phi(z^{k+1}) - \nabla_z L(x^{k+1}, z^{k+1}, w^k) - \nabla_z\phi(z^k) + \nabla_z L(x^k, z^k, w^{k-1})\|^2}{\lambda_{min}^{+}(Q^TQ)}, \\ &\le \frac{3\|\nabla_z\phi(z^{k+1}) - \nabla_z\phi(z^k)\|^2 + 3\|\nabla_z L(x^{k+1}, z^{k+1}, w^k)\|^2 + 3\|\nabla_z L(x^k, z^k, w^{k-1})\|^2}{\lambda_{min}^{+}(Q^TQ)}, \\ &\le \frac{3L_\phi^2}{\lambda_{min}^{+}(Q^TQ)}\|z^{k+1} - z^k\|^2 + \frac{6(L_\phi + \lambda_{max}(Q^TQ))}{\lambda_{min}^{+}(Q^TQ)}(\eta_k + \eta_{k-1}) \end{aligned} \tag{47}$$

As a result, we get

$$\begin{aligned} &L(x^k, z^k, w^k) - L(x^{k+1}, z^{k+1}, w^{k+1}) \\ &\ge \frac{\mu_f}{4}\|x^{k+1} - x^k\|^2 - 2\sum_i \epsilon_k^{(i)} + \frac{\mu_\phi}{4}\|z^{k+1} - z^k\|^2 - 2\eta_k - \frac{1}{\rho}\|w^{k+1} - w^k\|^2 \\ &\ge \frac{\mu_f}{4}\|x^{k+1} - x^k\|^2 - 2\sum_i \epsilon_k^{(i)} + (\frac{\mu_\phi}{4} - \frac{3L_\phi^2}{\rho\lambda_{min}^{+}(Q^TQ)})\|z^{k+1} - z^k\|^2 - 2\eta_k \\ &\quad - \frac{6(L_\phi + \lambda_{max}(Q^TQ))}{\rho\lambda_{min}^{+}(Q^TQ)}(\eta_k + \eta_{k-1}) \\ &\ge \frac{\mu_f}{4}\|x^{k+1} - x^k\|^2 - 2\sum_i \epsilon_k^{(i)} + \frac{\mu_\phi}{8}\|z^{k+1} - z^k\|^2 - 2\eta_k - \frac{6(L_\phi + \lambda_{max}(Q^TQ))}{\rho\lambda_{min}^{+}(Q^TQ)}(\eta_k + \eta_{k-1}) \\ &\ge \frac{\mu_f}{4}\|x^{k+1} - x^k\|^2 + \frac{\mu_\phi}{16}\|z^{k+1} - z^k\|^2 + \frac{\mu_\phi\lambda_{min}^{+}(Q^TQ)}{48L_\phi^2}\|w^{k+1} - w^k\|^2 - M(\sum_i \epsilon_k^{(i)} + \eta_k + \eta_{k-1}). \end{aligned} \tag{48}$$

where we apply Equation (47) in the third and the last inequalities, $M = 2 + \frac{6(L_\phi + \lambda_{max}(Q^TQ))}{\rho\lambda^+_{min}(Q^TQ)}$ is a constant and ρ is large enough.

Summing Equation (48) from $k = 0$ to K and telescoping yields

$$\begin{aligned}&L(x^0, z^0, w^0) - L(x^{K+1}, z^{K+1}, w^{K+1}) + 2M\sum_{k=0}^{K}(\sum_i \epsilon_k^{(i)} + \eta_k)\\ \geq &\sum_{k=0}^{K}\Big[\frac{\mu_f}{4}\|x^{k+1} - x^k\|^2 + \frac{\mu_\phi}{16}\|z^{k+1} - z^k\|^2 + \frac{\mu_\phi\lambda^+_{min}(Q^TQ)}{48L_\phi^2}\|w^{k+1} - w^k\|^2\Big]\end{aligned}$$

By Assumption 2.3 and the quadratic penalty, $L(x^{K+1}, z^{K+1}, w^{K+1})$ is bounded below. While $\sum_{k=0}^{K}(\sum_i \epsilon_k^{(i)} + \eta_k) < \infty$ by hypothesis. Hence the nonnegative series

$$\sum_{k=0}^{\infty}\Big[\sum_{i=1}^{n}\|x_i^{k+1} - x_i^k\|^2 + \|z^{k+1} - z^k\|^2 + \|w^{k+1} - w^k\|^2\Big] < \infty,$$

which implies $\|x^{k+1} - x^k\| \to 0$, $\|z^{k+1} - z^k\| \to 0$, and $\|w^{k+1} - w^k\| \to 0$. The blockwise optimality follows as in Theorem 3.1.

If further $\sum_i \epsilon_k^{(i)} + \eta_k \leq C[\|x^{k+1} - x^k\|^2 + \|z^{k+1} - z^k\|^2 + \|w^{k+1} - w^k\|^2]$, where

$$C < \frac{\min\{\frac{\mu_f}{4}, \frac{\mu_\phi}{16}, \frac{\mu_\phi\lambda^+_{min}(Q^TQ)}{48L_\phi^2}\}}{2M},$$

then

$$\begin{aligned}&L(x^0, z^0, w^0) - L(x^{K+1}, z^{K+1}, w^{K+1})\\ \geq &\sum_{k=0}^{K}[\frac{\mu_f}{4}\|x^{k+1} - x^k\|^2 + \frac{\mu_\phi}{16}\|z^{k+1} - z^k\|^2 + \frac{\mu_\phi\lambda^+_{min}(Q^TQ)}{48L_\phi^2}\|w^{k+1} - w^k\|^2 - 2M(\sum_i \epsilon_k^{(i)} + \eta_k)],\\ \geq &\sum_{k=0}^{K} C'(\|x^{k+1} - x^k\|^2 + \|z^{k+1} - z^k\|^2 + \|w^{k+1} - w^k\|^2)\end{aligned} \tag{49}$$

where $C' > 0$. The rest follows the proof of Theorem 3.1, Theorem 3.2 and Theorem 3.5. □

E. Proofs of Section 4

Corollary E.1. *Under the assumptions of Corollary 4.1, if the iterates of the ADMM applied to the problem in 6 converge to $(x^\star, z^\star, w^\star)$ with $w^\star = 0$, then the Lagrangian converge linearly, i.e., there exists $c_4 > 1$ such that*

$$L(x^k, z^k, w^k) - L(x^\star, z^\star, w^\star) \leq \mathcal{O}(c_4^{-k}),$$

Corollary E.2. *Under the assumptions of Corollary 4.2, if I_is are the indicator functions of some polyhedrals, then,*

$$L(x^k, z^k, w^k) - \min_{(x,z)\in\mathcal{B}(x^k,z^k;r)} L(x, z, w^k) \in \mathcal{O}(c_5^{-k}),$$

where $c_5 > 1$ and $r > 0$. Furthermore, $(x^\star, z^\star)$ is the local minimum of problem Equation (6).

Proofs of Corollary 4.1, Corollary E.1, Corollary 4.2 and Corollary E.2

In this setting, the corresponding objective functions will be

$$F(x) := f(x) + \sum_{i=0}^{T} I_i(x_i), \quad \phi(z) := \sum_{i=1}^{T}\phi(k'),$$

$$f(x) := f(\mathbf{f}), \quad I_i(x_i) := \sum_{j=1}^{N} I_W(\mathbf{f}_i^j).$$

The corresponding multi-affine quadratic constraints of the locomotion problem is $A(x)+Qz=0$ in which Q is the identity matrix and

$$A(x) := \begin{bmatrix} \mathbf{k}_{init} \\ A^1(\mathbf{f}) \\ \vdots \\ A^T(\mathbf{f}) \end{bmatrix},$$

in which

$$A^i(\mathbf{f}) := \sum_{j=1}^{N} \left(\left(\mathbf{r}_i^j - \mathbf{c}_{\text{init}} - \dot{\mathbf{c}}_{\text{init}}\, i(\Delta t) - \sum_{i'=0}^{i-2} (i-1-i')(\sum_{l=1}^{N} \frac{\mathbf{f}_{i'}^l}{m} + \mathbf{g})(\Delta t)^2 \right) \times \mathbf{f}_i^j \right) \Delta t, \text{ for } i \geq 2.$$

From the robotic problem in Equation (6), we have $C_i = 0$ in A_2^1 and A_2^2. For A_2^i, $i \geq 3$, C_i is actually a sparse matrix. If we consider r_j^t as a constant, then

$$\begin{aligned}
\mathbf{k}'_{i+1} = \mathbf{k}_{i+1} - \mathbf{k}_i &= \sum_{j=1}^{N} \left(\left(\mathbf{r}_i^j - \mathbf{c}_{\text{init}} - \dot{\mathbf{c}}_{\text{init}}\, i(\Delta t) - \sum_{i'=0}^{i-2} (i-1-i')(\sum_{l=1}^{N} \frac{\mathbf{f}_{i'}^l}{m} + \mathbf{g})(\Delta t)^2 \right) \times \mathbf{f}_i^j \right) \Delta t \\
&= \sum_{j=1}^{N} \left(\left(\mathbf{r}_i^j - \mathbf{c}_{\text{init}} - \dot{\mathbf{c}}_{\text{init}}\, i(\Delta t) - \sum_{i'=0}^{i-2} (i-1-i')\mathbf{g}(\Delta t)^2 \right) \times \mathbf{f}_i^j \right) \Delta t \\
&- \sum_{j=1}^{N} \sum_{i'=0}^{i-2} \sum_{l=1}^{N} (i-1-i') \frac{\mathbf{f}_{i'}^l \times \mathbf{f}_i^j}{m} (\Delta t)^3 \\
&= \text{Affine Terms on } \mathbf{X} - \sum_{j=1}^{N} \sum_{i'=0}^{i-2} \sum_{l=1}^{N} (i-1-i') \frac{\mathbf{f}_{i'}^l \times \mathbf{f}_i^j}{m} (\Delta t)^3 \\
&= \text{Affine Terms on } \mathbf{X} - \sum_{j=1}^{N} \sum_{i'=0}^{i-2} \sum_{l=1}^{N} \frac{(\Delta t)^3}{m} (i-1-i') \begin{bmatrix} f_{i',y}^l f_{i,z}^j - f_{i',z}^l f_{i,y}^j \\ -f_{i',x}^l f_{i,z}^j + f_{i',z}^l f_{i,x}^j \\ f_{i',x}^l f_{i,y}^j - f_{i',y}^l f_{i,x}^j \end{bmatrix} \\
&= \text{Affine Terms on } \mathbf{X} - \sum_{j=1}^{N} \sum_{l=1}^{N} \frac{(\Delta t)^3}{m} \begin{bmatrix} \frac{1}{2}\mathbf{f}^T \sum_{i'=0}^{t-2} C_{i',y,i,z}^{j,l} \mathbf{f} \\ \frac{1}{2}\mathbf{f}^T \sum_{i'=0}^{t-2} C_{i',x,i,z}^{j,l} \mathbf{f} \\ \frac{1}{2}\mathbf{f}^T \sum_{i'=0}^{t-2} C_{i',x,i,y}^{j,l} \mathbf{f}. \end{bmatrix}
\end{aligned} \tag{50}$$

where $C_{i',y,i,z}^{j,l}$, $C_{i',x,i,z}^{j,l}$ and $C_{i',x,i,y}^{j,l}$ only have 4 non-zero element with its number equals to $i-1-i'$ or $-(i-1-i')$ at (i'_{x_1}, i_{x_2}), (i_{x_2}, i'_{x_1}), (i'_{x_2}, i_{x_1}) and (i_{x_1}, i'_{x_2}), where $(x_1, x_2) \in \{(x,y),(x,z),(y,z)\}$. As a result

$$\| \sum_{i'=0}^{i-2} C_{i',x_1,i,x_2}^{j,l} \| \leq \| \sum_{i'=0}^{i-2} C_{i',x_1,i,x_2}^{j,l} \|_F = \sqrt{\sum_{i'=0}^{i-2} 4(i-1-i')^2} \leq 2i^{3/2}.$$

In addition,

$$\begin{aligned}
\|C_i\| = \| \sum_{j=1}^{N} \sum_{i'=0}^{i-2} \sum_{l=1}^{N} \frac{(\Delta t)^3}{2m} C_{i',x_1,i,x_2}^{j,l} \| &\leq \sum_{j=1}^{N} \sum_{l=1}^{N} \frac{(\Delta t)^3}{2m} \| \sum_{i'=0}^{i-2} C_{i',x_1,i,x_2}^{j,l} \| \\
&\leq \sum_{j=1}^{N} \sum_{l=1}^{N} \frac{2i^{3/2}(\Delta t)^3}{2m} \leq \sum_{j=1}^{N} \sum_{l=1}^{N} \frac{2T^{3/2}(\Delta t)^3}{2m} \\
&\leq \frac{N^2 2T^{3/2}(\Delta t)^3}{2m} \in \mathcal{O}\left(\frac{N^2 T^{3/2}(\Delta t)^3}{m} \right).
\end{aligned}$$

and $C_i \in \mathbb{R}^{n \times n}$, where $n_x = Nn_z = Nn_c = 3N(T+1)$.

If we can seeking a solution on the time interval $[0, T_{total}]$ and we split it into T discretization, then $T = \frac{T_{total}}{\Delta t}$. In consequence,

$$n_x = Nn_z = Nn_c = 3N\left(\frac{T_{total}}{\Delta t} + 1 \right) = \Theta\left(N \frac{T_{total}}{\Delta t} \right). \tag{51}$$

and

$$\|C\| = \max_i \|C_i\| \in \mathcal{O}\left(\frac{N^2(T_{total})^{3/2}(\Delta t)^{3/2}}{m}\right). \tag{52}$$

For d_i, by denoting $a_i^j = \mathbf{r}_i^j - \mathbf{c}_{\text{init}} - \dot{\mathbf{c}}_{\text{init}}\, i(\Delta t) - \sum_{i'=0}^{i-2}(i-1-i')\mathbf{g}(\Delta t)^2$, notice that,

$$\sum_{j=1}^{N}\left(\left(\mathbf{r}_i^j - \mathbf{c}_{\text{init}} - \dot{\mathbf{c}}_{\text{init}}\, i(\Delta t) - \sum_{i'=0}^{i-2}(i-1-i')\mathbf{g}(\Delta t)^2\right)\times \mathbf{f}_i^j\right)\Delta t = \sum_{j=1}^{N}\left(a_i^j \times \mathbf{f}_i^j\right)\Delta t$$
$$= \sum_{j=1}^{N}\begin{bmatrix} a_{i,y}^j f_{i,z}^j - a_{i,z}^j f_{i,y}^j \\ -a_{i,x}^j f_{i,z}^j + a_{i,z}^j f_{i,x}^j \\ a_{i,x}^j f_{i,y}^j - a_{i,y}^j f_{i,x}^j \end{bmatrix}\Delta t$$

and

$$\begin{aligned}
|a_{i,z}^j| &= |\mathbf{r}_{i,z}^j - \mathbf{c}_{\text{init},z} - \dot{\mathbf{c}}_{\text{init},z} t(\Delta t) - \sum_{i'=0}^{i-2}(i-1-i')\mathbf{g}_z(\Delta t)^2| \\
&\le |\mathbf{r}_{i,z}^j| + |\mathbf{c}_{\text{init},z}| + |\dot{\mathbf{c}}_{\text{init},z} i(\Delta t)| + |\sum_{i'=0}^{i-2}(i-1-i')\mathbf{g}_z(\Delta t)^2| \\
&\le |\mathbf{r}_{i,z}^j| + |\mathbf{c}_{\text{init},z}| + |\dot{\mathbf{c}}_{\text{init},z} T(\Delta t)| + |\sum_{i'=0}^{T-2}(i-1-i')\mathbf{g}_z(\Delta t)^2| \\
&\le |\mathbf{r}_{i,z}^j| + |\mathbf{c}_{\text{init},z}| + |\dot{\mathbf{c}}_{\text{init},z} T_{total}| + |\frac{1}{2}\mathbf{g}_z T_{total}^2| \in \mathcal{O}(T_{total}^2).
\end{aligned}$$

The bound is same for $|a_{t,x}^j|$ and $|a_{t,y}^j|$. As a result, by choosing $x_1, x_2 \in \{x, y, z\}$,

$$\|d_i\| \le \sqrt{|a_{i,x_1}^j|^2 + |a_{i,x_2}^j|^2} N\Delta t \ \in \mathcal{O}(NT_{total}^2\Delta t). \tag{53}$$

From Equation (51), Equation (52), Equation (53), Equation (7), $\|e\| = 0$ and $Q = I$, Equation (34) suffices to require

$$\frac{N^2(T_{total})^{3/2}(\Delta t)^{3/2}}{m} \in \mathcal{O}\left(\min\left\{\frac{\mu_f\sqrt{\mu_\phi}}{\sqrt{\frac{T_{total}}{\Delta t}}L_\phi\left(\sqrt{L_f}\sqrt{N\frac{T_{total}}{\Delta t}} + \sqrt{L_\phi}\sqrt{\frac{T_{total}}{\Delta t}}\right)}, \right.\right.$$
$$\frac{\mu_f\sqrt{\mu_\phi}}{\sqrt{L_\phi^3}\frac{T_{total}}{\Delta t}\sqrt{N\frac{T_{total}}{\Delta t}}NT_{total}^2\Delta t},$$
$$\left.\left.\left(\frac{\mu_f\sqrt{\mu_\phi}}{L_\phi^{3/2}N\frac{T_{total}}{\Delta t}N\frac{T_{total}}{\Delta t}}\right)^{1/2}\right\}\right),$$

which is equivalent to

$$\Delta t \in \mathcal{O}\left\{\frac{\mu_f^2\mu_\phi m^2}{L_\phi^2(L_f+L_\phi)N^6T_{total}^5}, \frac{\mu_f\sqrt{\mu_\phi}m}{L_\phi^{3/2}N^{7/2}T_{total}^5}, \frac{\mu_f\sqrt{\mu_\phi}m^2}{L_\phi^{3/2}N^6T_{total}^5}\right\}. \tag{54}$$

Once the Equation (54) holds, the Equation (4) is satisfied, and the conclusion from the proof of Corollary D.2, Theorem 3.2, Theorem 3.5 follows. □

F. Additional Experiments Information

The simulations are done on a normal laptop with Intel(R) Core(TM) i5-1235U with 16GB of memory.

In the 2D locomotion problem, the horizontal location of the end-effector r_x is switched to $r_x + D$ after $M\Delta t$ time steps, where D and M can be chosen randomly for each step to increase the variability in the motion. The frictions are constrained so that the horizontal location of CoM c_x satisfies $-0.15\text{m} \le c_x \le 0.15\text{m}$, and vertical location of CoM c_z satisfies $0.15\text{m} \le c_z \le 0.25\text{m}$ distance from the stance foot to the CoM. All the other details can be found in the code in the supplementary material.

We further provide the computation time for the locomotion problem under different Δt. As Δt becomes smaller, the dimension of the problem become larger, which requires more time for the computation.

Table 4. Computation time for different Δt

Δt	0.05s	0.02s	0.01s	0.005s	0.002s	0.001s
Computation time	0.60s	1.51s	3.29s	7.31s	18.54s	38.82s

G. Additional Experiments

Sensitivity of ρ: Here, we provide additional experiments for the sensitivity analysis of the penalty parameter ρ. As illustrated in the left Figure of 6, by increasing the penalty coefficient, the convergence rate decreases while the convergence rate remains linear.

Approximated ADMM: In this experiment, we ran the inexact ADMM, where the updates (i.e., the solutions to the subproblems) are computed using gradient descent (GD) with different numbers of iterations. For example, when the inner-loop iteration count is set to 10, each subproblem is solved using 10 steps of GD. The results are shown in the right panel of Figure 6, where they are compared with the exact ADMM, in which the subproblems are solved analytically.

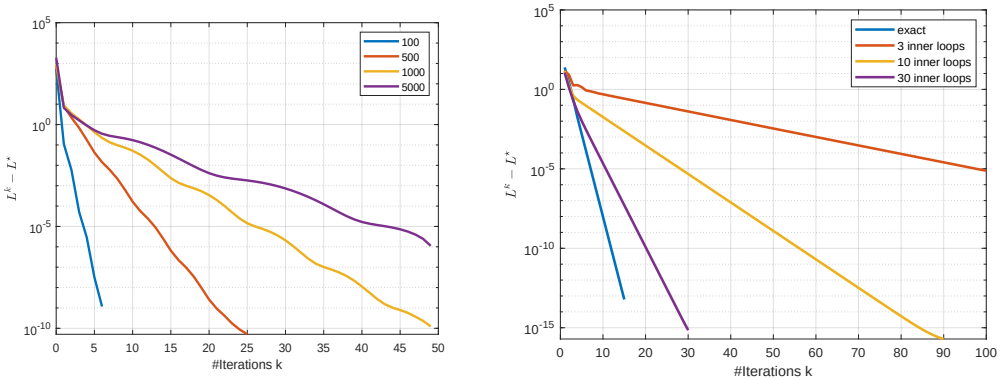

Figure 6. Left: sensitivity analysis of ρ. Right: Inexact ADMM with different numbers of GD in the inner loop

Comparison with other methods: Here, we compare several benchmark methods with our algorithm on problems featuring different types of constraints: linear and multi-affine quadratic constraints. These figures contain additional method called IADMM from (Tang & Toh, 2024). As shown in Figure 7, our ADMM algorithm achieves linear convergence in all settings.

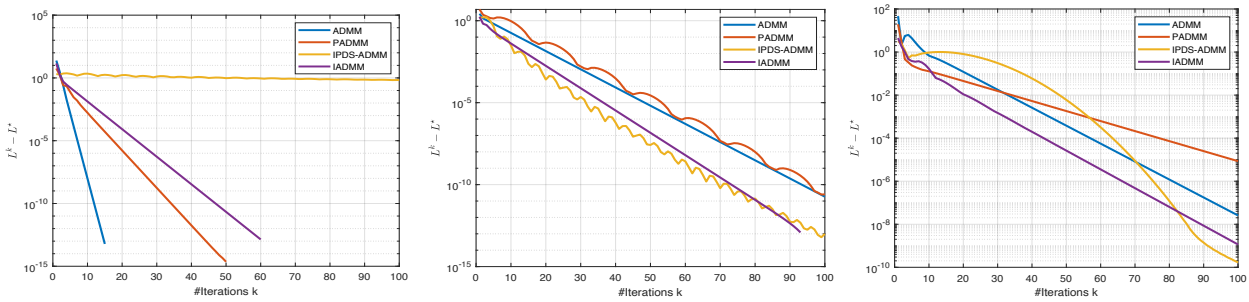

Figure 7. Left: convex objective with multi-affine constraint. Center: convex objective with linear constraint. Right: nonconvex objective with linear constraint