# Understanding the learned look-ahead behavior of chess neural networks

**Diogo Cruz** *diogo.abc.cruz@gmail.com*
*Pivotal*

**Reviewed on OpenReview:** *https://openreview.net/forum?id=np4Bg2zIxL*

## Abstract

We investigate the look-ahead capabilities of chess-playing neural networks, specifically focusing on the Leela Chess Zero policy network. We build on the work of Jenner et al. (2024) by analyzing the model's ability to consider future moves and alternative sequences beyond the immediate next move. Our findings reveal that the network's look-ahead behavior is highly context-dependent, varying significantly based on the specific chess position. We demonstrate that the model can process information about board states up to seven moves ahead, utilizing similar internal mechanisms across different future time steps. Additionally, we provide evidence that the network considers multiple possible move sequences rather than focusing on a single line of play. These results offer new insights into the emergence of sophisticated look-ahead capabilities in neural networks trained on strategic tasks, contributing to our understanding of AI reasoning in complex domains. Our work also showcases the effectiveness of interpretability techniques in uncovering cognitive-like processes in artificial intelligence systems.

## 1 Introduction

Recent advances in artificial intelligence have produced systems capable of superhuman performance in complex domains like chess and Go (Silver et al., 2018). However, the mechanisms underlying these systems' decision-making processes remain poorly understood. A key question is whether neural networks trained on such tasks learn to implement sophisticated planning algorithms, or if they rely primarily on pattern matching and heuristics.

This paper builds on recent work by Jenner et al. (2024) that found evidence of learned look-ahead behavior in a chess-playing neural network. We extend their analysis from the third move to the $5^{\text{th}}$ and $7^{\text{th}}$ future moves, reveal the network's use of distinct but consistent internal mechanisms for different move sequences, and demonstrate its ability to consider multiple possible move branches simultaneously.

Understanding the internal reasoning processes of these models is important for several reasons. First, it provides insights into the nature of intelligence that emerges from neural network training, potentially informing our understanding of both artificial and biological cognition (McGrath et al., 2022). Second, it has practical implications for improving AI systems in strategic domains, as a deeper understanding of their planning mechanisms could lead to more efficient and robust architectures (Czech et al., 2024). Finally, it contributes to the broader field of AI interpretability, which is essential for building trustworthy and controllable AI systems (Chattopadhyay et al., 2019).

Understanding how look-ahead capabilities scale to longer sequences is particularly revealing. It helps us determine whether models can truly chain together long sequences of moves or rely primarily on short-term patterns, and whether they use similar or different mechanisms for near-term versus long-term planning. Our findings on specialized attention heads suggest neural networks can develop generalized planning strategies applicable to novel situations, challenging the view that transformer systems merely memorize patterns without structured reasoning capabilities.

Recent work in mechanistic interpretability has made significant strides in understanding the internal workings of language models (Geva et al., 2023; Wang et al., 2023) and game-playing models (Li et al., 2023a; Nanda et al., 2023). However, most of these studies have focused on relatively simple tasks or isolated components of larger systems. Our work aims to bridge this gap by analyzing sophisticated planning behavior in a state-of-the-art chess engine.

Chess provides an ideal testbed for this investigation due to its well-defined rules, clear strategic elements, and the availability of strong neural network-based models (Ruoss et al., 2024). Unlike language models, where the notion of "correct" behavior is often ambiguous, chess allows for precise evaluation of model performance and decision-making. Additionally, the game's complexity necessitates long-term planning and consideration of multiple possible futures, making it a rich domain for studying advanced cognitive processes in AI systems.

Our key contributions are:

- Demonstrating that **the model's look-ahead behavior is highly dependent on the specific type of chess position**, with different piece capture and checkmate scenarios being stored differently in the residual stream, and processed differently by multiple attention heads;
- Extending the analysis of Jenner et al. (2024) of look-ahead behavior to the $5^{\text{th}}$ and $7^{\text{th}}$ future moves in chess positions. Specific attention heads seem strongly responsive to longer term future moves, and **the model appears to process some future moves using similar concrete internal mechanisms**;
- Showing that **the model considers multiple move sequences, not just a single line of play**. Moreover, corrupting the board squares relevant to one move sequence often leads the model to pick the alternative move sequence, as expected for look-ahead behavior.

These findings provide new insights into the look-ahead capabilities that can emerge in neural networks trained on strategic planning tasks. They also demonstrate how interpretability techniques can uncover sophisticated cognitive processes in AI systems. Our work contributes to the growing body of research on AI planning and reasoning (Chen et al., 2021; Hao et al., 2023; Ivanitskiy et al., 2023; Garriga-Alonso et al., 2024), offering a detailed look at how these capabilities manifest in a complex, real-world domain.

To obtain these results, we construct novel approaches to analyze the model's look-ahead behavior, extending the techniques used in Jenner et al. (2024). We introduce a puzzle set notation that disentangles the model's behavior for different types of chess positions, and enables a clearer analysis of the model's look-ahead behavior for higher move counts. We use activation patching to measure the causal importance of different board squares in the model's decision-making process, probing to test the prediction accuracy of the model's future moves, and ablation to identify the attention heads that are responsible for the model's look-ahead behavior. By showcasing how these techniques can be used in a complementary manner, we expect their usefulness to extend to future mechanistic interpretability studies of other models with potential look-ahead or planning capabilities.

We also adapt the board corruption technique used in Jenner et al. (2024) to work for multiple move sequences, and apply it to analyze the model's consideration of alternative moves. This analysis should be suitable for future studies of planning behavior in other domains, by making it easier to produce contrastive pairs for activation patching, thereby enabling a more fine-grained analysis of the model's behavior for different look-ahead strategies.

## 2 Setup

This section describes the chess model, dataset, analysis techniques, and notation used in our analysis. All experiments were run using an RTX 3070Ti, with a combined runtime of 2 days. For reproducibility, additional details are available in Appendix H.

### 2.1 Chess Model

In this study, we analyze the Leela Chess Zero (Leela) policy network, which is part of a larger MCTS-based chess engine similar to AlphaZero (Silver et al., 2018). Leela is currently the strongest neural network-based chess engine (Haworth & Hernandez, 2021). Its policy network takes a single board state as input and outputs a probability distribution over all legal moves.

Leela is a transformer that treats each of the 64 chessboard squares as one sequence position, analogous to a token in a language model. This architecture allows us to analyze activations and attention patterns on specific squares. The version of Leela we use has 15 layers and approximately 109 million parameters. As explained in Jenner et al. (2024), Leela originally takes in past board states in addition to the current one. For our analysis, we use their finetuned version that only considers the current board state, which simplifies the generation of corrupted states for activation patching while maintaining equivalent performance to the original model.

### 2.2 Dataset

We use Lichess' 4 million puzzle database as a starting point. Each puzzle in our dataset has a starting state with a single winning move for the player whose turn it is, along with an annotated principal variation (the optimal sequence of moves for both players from the starting state).

In our analysis, we refer to moves in the principal variation as follows: The **1$^{\text{st}}$ move** is the initial move made by the player in the starting position. The **2$^{\text{nd}}$ move** is the opponent's response to the 1$^{\text{st}}$ move. The **3$^{\text{rd}}$ move** is the player's follow-up move after the opponent's response. We extend this notation to refer to subsequent moves (e.g., 5$^{\text{th}}$ move, 7$^{\text{th}}$ move) when analyzing longer sequences.

The puzzles were curated into three datasets: a 22k puzzle dataset used in Jenner et al. (2024), solvable for the Leela model but difficult for weaker models to solve, and used for the 3 and 5-move analysis; a 2.2k dataset of 7-move puzzles; and 609 puzzles for the alternative move analysis. Additional details on the dataset generation, and their difficulty level, can be found in Appendices F and H.

### 2.3 Analysis techniques

We employ three main techniques to analyze the internal representations of the model:

**Activation Patching.** This technique, also known as causal tracing (Meng et al., 2022), allows us to measure the causal importance of specific model components. For a given board state and model component (such as a particular square in a particular layer), we replace the clean activations of that component with those from a different "corrupted" board state. If this intervention significantly changes the model's output, it suggests that the patched component contained necessary information about the clean state that differed in the corrupted state. In our chess setup, we follow Jenner et al. (2024)'s approach, where a "corrupted" board state is created by making minimal modifications to the original position that change the optimal next move while preserving the position's tactical complexity. Specifically, we slightly shift piece positions or remove non-essential pieces to create a position where the originally correct move is no longer optimal. This creates a controlled comparison where most board features remain identical except for critical tactical elements. We quantify the effect of patching using log odds reduction - the decrease in log-probability that the model assigns to the correct move after patching. For example, patching the activation at the 3$^{\text{rd}}$ move square in the residual stream often produces a high log odds reduction, indicating the model uses information about this future move when deciding on the current move.

**Probing.** We use bilinear probes to decode information from the model's internal representations, following Jenner et al. (2024). These probes predict target squares of future moves by modeling interactions between residual stream activations at different board positions. High probe accuracy suggests that the probed information is explicitly encoded in the model's representations. In our setup, we use probes to test the prediction accuracy for the puzzles' future moves, based on the model's internal states when given the current board state as input (see Fig. 3).

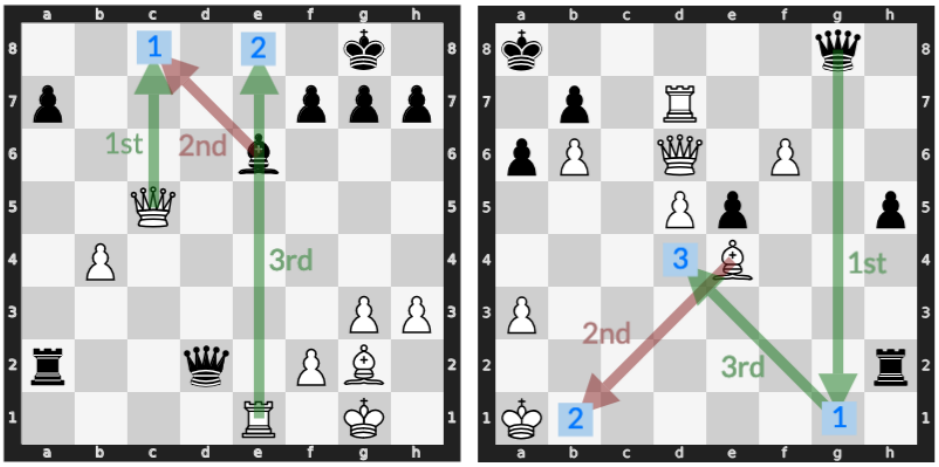


Figure 1: Examples of 3-move puzzles in puzzle set 112 (left) and 123 (right). "1st", "2nd", and "3rd" mark the move order, with the green (resp. red) arrow indicating the optimal move of the player (resp. opponent). The board squares the piece moves to are marked in blue. They are listed sequentially starting from 1. The resulting number sequence labels the associated puzzle set, with *1st move* $\mapsto$ *square 1, 2nd* $\mapsto$ *sq. 1, 3rd* $\mapsto$ *sq. 2* resulting in the set 112, for example. For these two examples, the optimal move sequence (i.e. principal variation) results in a checkmate, which may be marked with the prefix M, so these examples additionally belong to the subsets M112 and M123, respectively.

**Ablation.** We employ zero ablation, particularly when analyzing attention heads. In this technique, we selectively set certain activations to zero, effectively removing their contribution to the model's output. By comparing the model's performance before and after ablation, we can assess the importance of specific components to the model's decision-making process. This method is particularly useful for identifying key mechanisms involved in look-ahead behavior. Specifically, we apply zero ablation to individual attention pattern entries (i.e., specific elements in the computed attention matrices) within attention heads, to determine which board squares certain attention heads are mainly attending to.

These techniques allow us to investigate how the model represents and processes information about current and future board states, providing complementary insights into its look-ahead capabilities. While activation patching captures direct causal paths but may miss indirect effects distributed across multiple components, probing can identify information that is encoded but not necessarily used for the final move choice. For example, our probing results show that the model encodes information about opponent moves, even when patching does not provide conclusive causal evidence. Similarly, while patching provides a broad causal view applied across the entire model, ablation provides a fine-grained view of which board squares the model's attention heads are attending to, giving us a better qualitative understanding of the model's behavior.

### 2.4 Puzzle set notation

In Jenner et al. (2024), it was observed that the Leela model internally treats cases where the player's moved piece is immediately captured by the opponent differently from cases where the opponent piece moves to an unrelated square (see Fig. 1). When considering more complex future move sequences, the increasing number of different scenarios treated distinctly by the model makes its analysis challenging. To combat this problem, and disentangle the model's behavior for different cases, we introduce a new labelling approach for each chess puzzle that we analyze.

We start by separating the data into different puzzle sets depending on the similarity between the board squares involved. In particular, for each player and opponent move, we label the move based on the square

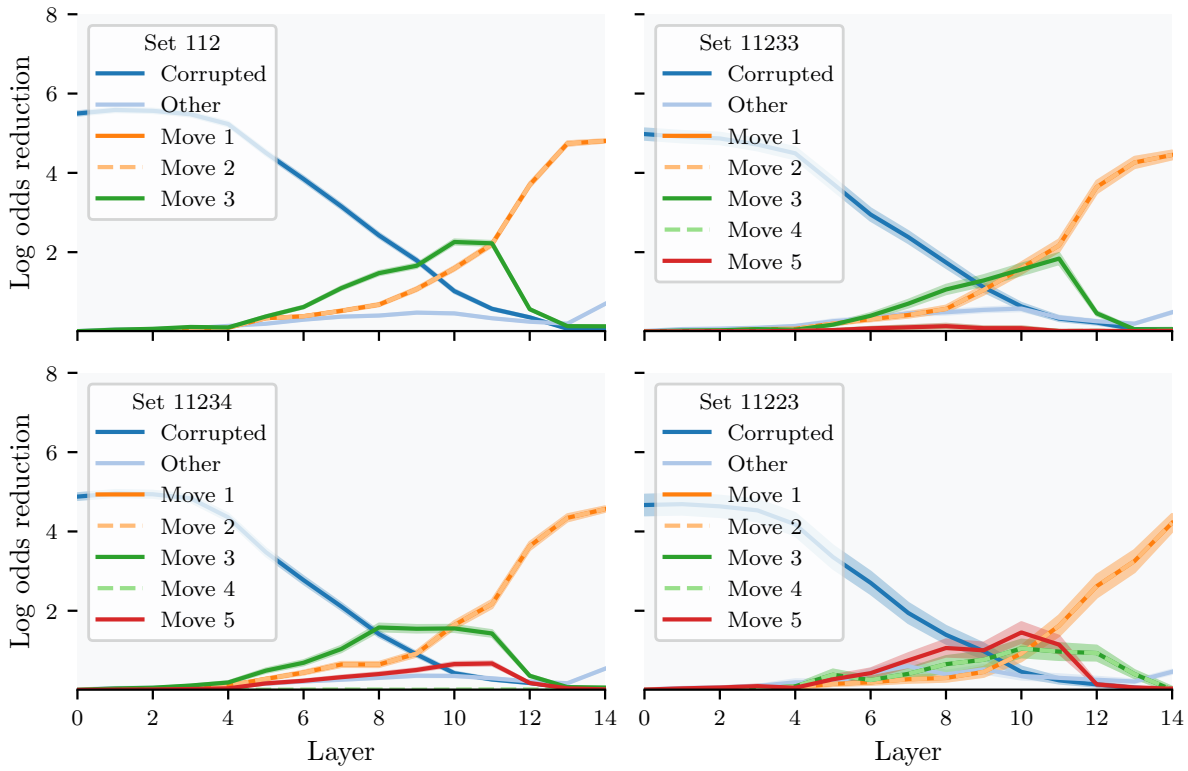


Figure 2: Log odds reduction of the correct move as a result of activation patching, for 5-move puzzle sets of the form 112XY, where $Y > 2$ (i.e. the fifth move square is distinct from the first and third move squares). "Corrupted" indicates the square where a piece was (re)moved on the corrupted board, compared to the original board. Higher values indicate greater importance of that square for the model's decision. The label $i$ indicates the move square for the $i$-th move, with solid (resp. dashed) lines indicating the destination square for the player (resp. opponent) piece. "Other" indicates the contributions of the remaining squares. Dashed lines indicate opponent moves. Shaded regions represent two times the standard error of the mean. As expected, for the early layers, the original and corrupted board are differentiated by the content of the corrupted square, so its effect dominates. For the final layers, the model has decided which move to make next, so the next move square dominates. For the middle layers, more complex dynamics emerge.

the piece moves to. For the analysis, we do not consider the squares the pieces start in, as we verify that this additional complexity does not play a significant role in the model's internal behavior (see Appendix A), as previously observed in Jenner et al. (2024).

To handle the large number of move combinations, we developed a concise notation system to categorize puzzles into sets, based on the pattern of the squares the pieces move to, at each turn. The notation builds on Jenner et al. (2024)'s observation that different sets show distinct behaviors. The notation $s_1 s_2 \cdots s_n$ represents an $n$-move sequence where each digit $j$ corresponds to a square involved in the $j$th move. For example, "112" represents puzzles where the 1$^{\text{st}}$ and 2$^{\text{nd}}$ moves go to the same square (labeled "1"), while the 3$^{\text{rd}}$ move goes to a different square (labeled "2"); and "123" represents puzzles where all three moves go to different squares (labeled "1", "2", and "3" respectively). Fig. 1 illustrates this notation.

To simplify our analysis, we assign labels sequentially, starting with "1" for the first move square, then assigning new digits only when a move goes to a previously unseen square. This lets us categorize puzzles by their square-use patterns rather than specific board locations. For longer move sequences, we may add letters to our notation. Letters A, B, C, and D, at specific positions represent distinct digits (e.g., "ABC" means three different squares), while letters X, Y, Z represent arbitrary digits (e.g., "12X" could match

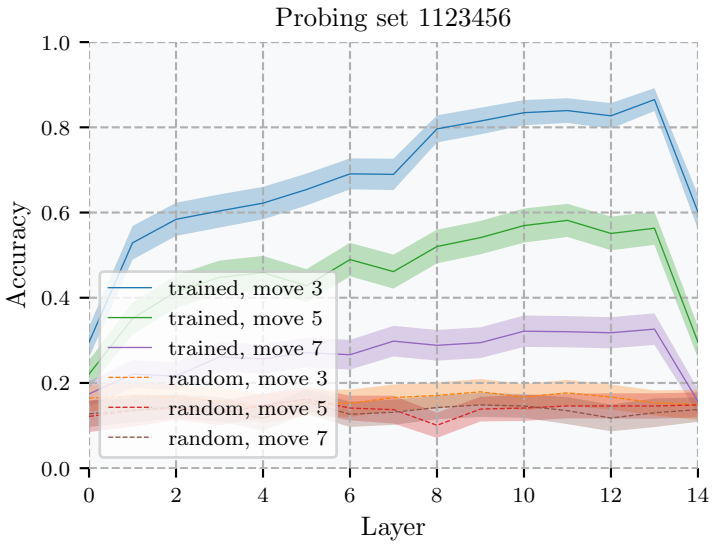


Figure 3: Probing the model's residual stream for the puzzle set 1123456. The probe's accuracy decreases as we look into more distant future move squares, with the $7^{\text{th}}$ move square's accuracy being considerably low, but still non-negligible when compared with the probe's accuracy for a random model. The observed accuracy increases as we traverse the model's layers, as the residual stream contains the move information in a way that is progressively easier to decode. The sharp dropoff at the last layer likely stems from the model's lack of use of future move information by the policy and value heads, instead relying more strongly on the next move information (see Appendix C).

121, 122, or 123). We occasionally prefix sequences with M (contains checkmate) or N (non-checkmate) to distinguish these important tactical scenarios. No other letters are used.

## 3 Results

In this section, we verify that the Leela chess model looks ahead into the fifth and seventh moves when solving chess puzzles, and later show evidence that the model is able to consider multiple future branches when choosing the best move to play.

The starting move squares appear to play a relatively minimal direct role. While the starting move squares (i.e. the squares the pieces start in before they are moved) are generally important for assessing the right next moves for each player, the results obtained in our analysis are consistent with the conclusion in Jenner et al. (2024) that the starting move squares do not seem to play a significant *direct* role in the look-ahead behavior of the model. Instead, the model seems to process the board state by directly encoding the moves of interest in the associated squares the pieces move to. Consequently, the model responds strongly to corruptions on the destination squares of moves, while showing negligible effects for the starting squares (see results in Appendix A). Therefore, we only focus our analysis on the squares the pieces move to during each move, and ignore the squares the pieces start in.

While this approach simplifies our analysis, we note that information about starting squares is of course necessary for a model to obtain high performance, as otherwise the model would not know the current board state. Our analysis simply shows that the model appears to encode this information through mechanisms that do not seem to affect patching techniques, and may instead encode it in more subtle or indirect ways.

### 3.1 The model considers up to the seventh future move when choosing the best next move

We show probing results for the puzzle set 1123456 in Fig. 3, and additional results in Appendix C. The probe's accuracy decreases as the move square becomes increasingly more distant from the present, with the $7^{\text{th}}$ move square's accuracy being considerably low, but still non-negligible. Activation patching also show higher future move squares playing an important role in the model's performance (see Fig. 2 and Appendix B). We also investigate whether the model can look beyond the $7^{\text{th}}$ move, finding limited evidence for $9^{\text{th}}$-move look-ahead (see Appendix I).

The model behavior is highly dependent on the puzzle set. The results of patching the model's residual stream for some 3 and 5-move sets are presented in Fig. 2, with additional results shown in Appendix B. Only sets with more than 50 puzzles are considered. We note that patching the fifth move square has a non-negligible effect on the log odds of the correct move for most 5-move puzzle sets. The effect is most salient for the set 11223, while not being very significant for set 11233.

The results of patching the attention heads for 3-move puzzle sets can be seen in Fig. 4, with higher move sets in Appendix E. We note marked differences between the sets, with the L12H12 attention head (i.e. head 12 in layer 12) being the most important for the set 112, but playing a weaker role in the remaining sets. Moreover, the set 111 seems to respond more strongly to attention heads L11H10 and L11H13, which do not seem to play a significant role in the other sets. Sets 122 and 123 do not respond strongly to patching any of the attention heads. Additionally, in Fig. 5 (with additional results in Appendix E), we observe that the behavior of some attention heads varies notably depending on whether or not the board position will soon result in a checkmate, indicating that **the model behavior is dependent on the near-term possibility of checkmate**. The observed differences between checkmate and non-checkmate scenarios may reflect the model's response to checkmate itself or to correlated tactical features such as king exposure or forcing move sequences, which cannot be ruled out.

Overall, we note that the importance of the future move squares is highly dependent on the puzzle set, suggesting that the Leela model does not treat the sets similarly. Further corroborating results can be found in Appendix B.

In no puzzle set does a distinct second or fourth move play a significant direct role. Nonetheless, probing results (see Appendix C) suggest that the model does contain information about the second and fourth move squares, but possibly in an indirect way that is not straightforwardly captured by patching techniques.

**The model picks up on consistent patterns across different look-ahead depths.** In Fig. 2, we note that the saliency of the fifth move square varies significantly between the sets, with the set 11233 barely displaying an effect, followed by 11234, and with the set 11223 displaying a strong effect. Based on Fig. 2 and Appendices B and E, we hypothesize that the model may be using similar mechanisms to consider the $3^{\text{rd}}$, $5^{\text{th}}$, and $7^{\text{th}}$ moves. We particular, we note that patching shows weak, moderate, and strong effects for move C for puzzle sets of the form $(\cdots)$ACC, $(\cdots)$ABC, and $(\cdots)$AAC, respectively (where ellipsis stands for arbitrary preceding moves). The corresponding puzzle sets shown in Fig. 2 for these three cases are puzzle sets 11233, 11234, and 11223, respectively, and they demonstrate this hierarchy of effects. The temporal invariance suggests the model has learned general pattern-recognition mechanisms for look-ahead that operate independently of the specific move number, though the overall effect magnitude decreases for more distant moves, with the $7^{\text{th}}$ move appearing near the model's effective limit.

We note that the patterns we identify often correlate with chess tactics. Pattern AAC frequently involves opponent captures of just-moved pieces (possibly sacrifices), while ACC involves capturing opponent pieces. However, our analysis reveals behavioral differences that transcend simple tactical categories: despite both involving captures, AAC and ACC show markedly different responses across all our techniques, while ABC (which doesn't correspond to any specific tactic) exhibits consistent intermediate behavior. Though we cannot definitively separate whether the model is responding to these abstract patterns or to correlated tactics, this categorization still proves useful for identifying systematic differences in model behavior.

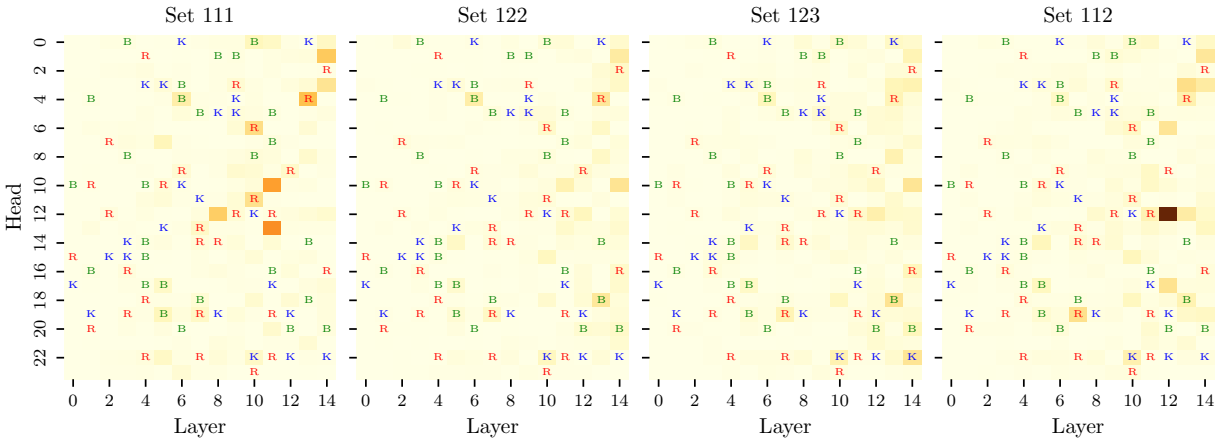


Figure 4: Attention head patching results for puzzles with 3 moves. Darker tones indicate higher log odds reduction of the correct move. The letters K, B, and R represent the king, bishop, and rook attention heads, respectively, identified in Jenner et al. (2024). Darker colors mark a higher log odds reduction due to patching, with the highest being 0.73, for L12H12 (head 12 in layer 12) in set 112.

### 3.2 Some attention heads play a crucial role in processing future moves

We note from Fig. 4 (and Figs. 24 to 26 in Appendix E) that some heads matter a lot for the fifth and seventh move analysis.

In Jenner et al. (2024), it was shown that attention head L12H12 moves information "backward in time" from the third to the first move square, for some 3-move puzzles.

In Fig. 5, we show that **L12H12 is also important for the $5^{\text{th}}$ and $7^{\text{th}}$ moves**. The results are shown in Figs. 16 to 18 in Appendix D. We note that, for puzzles with five moves, L12H12 may be responsible not only for moving information backward in time from the third to the first move square, but also from the fifth move square.

We hypothesize that the attention head moves information backward in time from square C to A (or the $1^{\text{st}}$ move square) when the puzzle set has the form $(\cdots)$AAC$(\cdots)$, and to a lesser extent when it has the form $(\cdots)$ABC$(\cdots)$, while not responding to the form $(\cdots)$ACC$(\cdots)$. When the set matches the pattern at multiple turns, the later turn often takes precedence (for instance, we would expect 11223, which matches both AAC$(\cdots)$ and $(\cdots)$AAC, to mainly move information from the $5^{\text{th}}$, and not from the $3^{\text{rd}}$ move square). Its behavior mimics that seen from the general activation patching results, discussed in more depth in Appendix B. Overall, the specific patterns that L12H12 responds to appear to be time-insensitive - that is, the patterns AAC, ABC, and ACC may apply to moves 1-2-3, moves 3-4-5, or moves 5-6-7. This suggests the model has learned some general pattern-matching mechanisms across time rather than timing-specific heuristics.

We also note that L12H12 strongly responds to moves that may result in checkmate, as previously seen in Fig. 5. We further investigate this behavior in various checkmate scenarios, including puzzles with multiple checkmate options, as detailed in Appendices D and G. The model generally appears to have checkmate-specific mechanisms, which are not triggered for non-checkmate scenarios, though we cannot definitively rule out that the model responds to correlated features (e.g., king proximity, piece coordination patterns) rather than checkmate per se.

**Other heads also play a crucial role for complex puzzles.** We perform the same detailed analysis for the L12H17, L13H3, L11H13, and L11H10 heads, which showed the highest log odds reduction after L12H12 (see Fig. 4 and Appendix E). The results and discussion are shown in Appendix D. Our analysis reveals distinct roles for these attention heads.

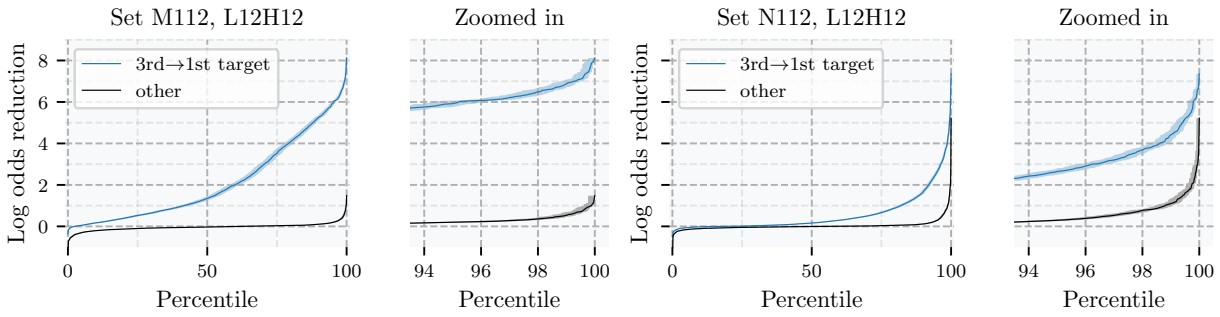


Figure 5: Ablation results of the L12H12 head for checkmate (M112, left) and non-checkmate (N112, right) puzzle set 112. We note that head L12H12 not only appears to mainly move information "backward in time", i.e. from the third to the first move square, but it appears to be especially critical in scenarios that explicitly result in a checkmate (in this case, in 3 moves).

Head L12H17 appears to move information "backward in time" for puzzle sets of the form AABCD, where C is different from D, and D is preferably equal to A. Notably, in sets of the form AABCA, the model relies more heavily on L12H17 than on L12H12. This head also only seems to play a major role in longer scenarios, as the performance downgrade from patching is not significant for 3-move puzzles. Interestingly, unlike L12H12 (see Figs. 5 and 22), head L12H17 appears to respond more strongly to puzzle sets that do not result in checkmate (see Fig. 23). It may possibly complement head L12H12 in moving information backward in time.

Attention head L13H3 seems to move information "backward in time" for puzzle sets of the form AABCD, where either C=D or B=C. However, its role is less pronounced compared to L12H12 and L12H17. The roles of L11H10 and L11H13 are less clear based on the ablation results alone. While some puzzle sets show responses to these heads in the attention patching analysis, the ablation results suggest their contributions may be more subtle or indirect.

Interestingly, our analysis of checkmate vs. non-checkmate scenarios reveals that L12H12 plays a more significant role in moving information backward in time in checkmate scenarios, while L12H17 is more active in non-checkmate scenarios. This differentiation suggests that the model may process checkmate and non-checkmate positions using distinct mechanisms, highlighting the context-dependent nature of its information processing strategies. The emergence of these specialized components through training, without explicit programming, demonstrates how neural networks can develop sophisticated information processing strategies for planning tasks. This provides valuable insights into how models might learn to handle complex sequential decision-making in other domains.

We note that the observed attention patterns represent meaningful structure rather than cherry-picked examples. We analyzed all puzzle sets with at least 50 examples (to ensure statistical reliability), covering the full range of move patterns in our dataset. The consistency of effects across different puzzle sets with similar patterns (e.g., all sets following pattern AAC showing similar behavior regardless of specific moves) strongly suggests these are general mechanisms rather than artifacts of selective analysis. While limited dataset size prevented analyzing every possible 7-move pattern, the observed regularities across pattern groups provide compelling evidence for the model's systematic processing of future moves.

### 3.3 The model considers alternative move sequences

We investigate to what extent the model considers alternative moves, focusing on situations where the model exhibits uncertainty between two candidate moves, which we label as the main move branch A and the alternative move branch B. To simplify the analysis, for this section, we restrict our attention to 3-move puzzles with two branching sets of moves, each with distinct first and third move squares (for a total of 4 distinct squares), such that the Leela model assigns a probability around 1/2 of choosing each branch. We

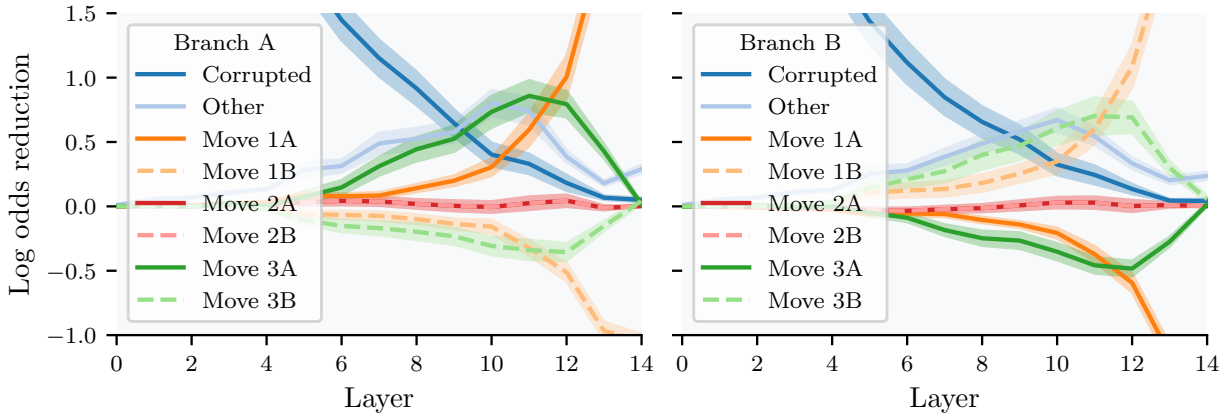


Figure 6: Patching results of the alternative move analysis, for puzzle set 123425 (where the last 3 digits stand for the alternative branch squares). The log odds reduction for the next move for branch A (left) and branch B (right) are shown. Negative log odds reduction for branch A (resp. B) implies that patching the square improves the model's odds of choosing the main (resp. alternative) move branch. Solid (resp. dashed) lines indicate the main (resp. alternative) move squares. Shaded regions mark the standard deviation for the mean of the log odds reduction across the puzzles considered.

note that the original Lichess puzzles are already picked to have a single optimal solution, and no alternative equally good options (see analysis in Appendix J), the alternative branch typically represents an objectively inferior move that the model nonetheless considers plausible. For activation patching, we consider corrupted boards which are compatible with both branches A and B. See Fig. 29 for examples and Appendix F for details.

We show some results in Fig. 6, with full results in Appendix F. Patching the alternative first move square (1B) consistently has a strong positive effect on increasing the model's odds of choosing the main first move (1A), and vice-versa, demonstrating the model's ability to weigh immediate alternatives. Patching the alternative *third* move square (3B) often improves the model's odds of choosing the main *first* move, and vice-versa, suggesting the model considers longer-term consequences of alternative moves. We note that the log odds reduction range is smaller than for the one branch case, in large part because the model's odds are spread between different branches.

Furthermore, our analysis of the L12H12 attention head in the context of alternative moves and checkmate scenarios (detailed in Appendices F and G) indicates that L12H12 strongly privileges moving information from the third to the first move square in the principal variation, even for puzzles where Leela does not choose this as the best move, as long as the puzzle set matches the pattern $(\cdots)$AAC mentioned above. In the case of two branches with this pattern, head L12H12 appears to move information "backward in time" independently for each branch, without cross-attention behavior (see Fig. 31). In scenarios where multiple checkmates are possible, L12H12 shows less clear attention patterns that span across different move branches, suggesting a sophisticated evaluation of multiple winning lines.

## 4 Related Work

**Mechanistic Interpretability:** Recent works have studied mechanistic interpretability in various contexts, including factual associations, in-context learning, and arithmetic reasoning tasks (Geva et al., 2023; Wang et al., 2023). Key techniques, used in our work, include activation patching (Vig et al., 2020; Meng et al., 2022; Geiger et al., 2021; Li et al., 2023b), probing (Hewitt & Liang, 2019; Gurnee et al., 2023; Dai et al., 2022), and ablation (McGrath et al., 2023). Researchers have applied these techniques to game-playing models, including Othello (Li et al., 2023a; Nanda et al., 2023), chess (Karvonen, 2024), and Blocksworld (Wang et al., 2024). Our work extends these approaches to understand look-ahead planning in chess, pro-

viding a comprehensive view of how chess-playing transformers represent and manipulate information about future game states.

**Chess-playing neural networks:** Following the success of AlphaZero (Silver et al., 2018), there has been increased interest in neural network approaches to chess. Recent work has explored more efficient architectures (Czech et al., 2024) and training procedures (Ruoss et al., 2024) for chess networks, and studied their representations (Karvonen, 2024). Our study focuses on understanding the reasoning capabilities of these models, particularly in how they process and utilize information about future game states.

**Look-ahead and planning:** Several recent papers have investigated whether neural models encode information about future states. In the language domain, studies have examined if models can anticipate upcoming tokens (Pal et al., 2023; Wu et al., 2024). In the chess domain, Jenner et al. (2024) provided evidence of learned look-ahead in a policy network. Our work extends this analysis to longer-term planning and alternative move considerations. There is ongoing research into the planning and reasoning capabilities of large models (Men et al., 2024; Yao et al., 2023; Hao et al., 2023; Ivanitskiy et al., 2023; Garriga-Alonso et al., 2024). Some work has found evidence of multi-step planning (Chen et al., 2021), while other studies suggest limitations in systematic reasoning. Our work in chess provides a controlled environment to study these questions, offering insights that may be applicable to language models and other domains.

## 5 Conclusion

In this study, we have explored the look-ahead behavior of the Leela chess model when solving chess puzzles, with a particular focus on understanding how the model processes and utilizes information about future moves.

Our analysis reveals three key findings. First, we demonstrate that the model can process information about board states up to seven moves ahead, though this capability becomes progressively weaker for more distant moves. The model's look-ahead behavior is highly context-dependent, varying significantly based on the specific puzzle set and whether the sequence leads to checkmate. Second, we find evidence that the model processes some future moves using similar concrete internal mechanisms, particularly through specialized attention heads like L12H12. These mechanisms appear to be pattern-sensitive rather than timing-specific, suggesting the model has learned general strategies for processing look-ahead information rather than just position-specific rules. Third, our analysis reveals that the model considers multiple move sequences simultaneously, with different attention heads specializing in processing different types of positions. For instance, L12H12 shows stronger responses in checkmate scenarios, while L12H17 is more active in non-checkmate positions.

Our methodological approach, combining activation patching, probing, and ablation techniques, provides complementary insights into the model's behavior. While patching reveals causally necessary information, probing shows that the model encodes additional information (such as opponent moves) that may be used more subtly. This multi-faceted analysis approach could prove valuable for future studies of planning behavior in other domains.

We acknowledge several limitations in our work. First, our activation patching approach captures direct causal paths but may miss indirect effects distributed across multiple components. The model might utilize sophisticated distributed representations not fully captured by single-component interventions. Second, we cannot definitively determine whether the observed behavior represents true planning or sophisticated pattern matching, as the model might instead implement complex heuristics that superficially resemble look-ahead behavior. Third, our analysis focuses on a specific model (Leela) in a specific domain (chess) that might not generalize to other architectures or planning tasks. Fourth, dataset constraints from the Lichess puzzle database limited our ability to analyze certain move patterns. Some configurations are underrepresented or absent entirely, particularly for longer sequences and alternative branch scenarios. Finally, our techniques may not capture all ways the model processes chess positions; for instance, while activation patching shows minimal direct effects for starting squares, they may influence decisions through pathways our methods don't detect.

Despite these limitations, our findings have broader implications for understanding how neural networks can develop sophisticated planning capabilities through training. The emergence of specialized components and general pattern-matching mechanisms, without explicit programming, demonstrates the potential for developing AI systems capable of strategic planning in other domains. Our work challenges simplistic views of neural networks as merely statistical pattern matchers, revealing instead a rich internal structure for processing sequential information.

Future work could explore how these look-ahead capabilities transfer to other chess engines trained with different architectures or objectives, or to modified versions of chess with slightly different rules. In this work, we focused on a version of the Leela chess model that solely relies on the current board state. The original model also had access to past board states, and it would be interesting to explore how that additional information might affect look-ahead behavior. Additionally, investigating whether similar mechanisms emerge in neural networks trained on other strategic games or real-world planning tasks could provide valuable insights into the generality of these findings.

**Broader Impacts:** Understanding how models develop look-ahead capabilities and handle complex decision trees could inform the development of AI systems for other strategic tasks. This work may help improve our understanding of how these capabilities generalize, or fail to do so, in novel scenarios, which is necessary for developing robust and trustworthy AI systems in safety-critical applications.

## References

Aditya Chattopadhyay, Piyushi Manupriya, Anirban Sarkar, and Vineeth N. Balasubramanian. Neural network attributions: A causal perspective. In *Proceedings of the 36th International Conference on Machine Learning*, pp. 981–990. PMLR, 2019. URL `https://proceedings.mlr.press/v97/chattopadhyay19a.html`.

Lili Chen, Kevin Lu, Aravind Rajeswaran, Kimin Lee, Aditya Grover, Michael Laskin, Pieter Abbeel, Aravind Srinivas, and Igor Mordatch. Decision transformer: Reinforcement learning via sequence modeling. In *Advances in Neural Information Processing Systems*, pp. 15084–15097, 2021.

Johannes Czech, Jannis Blüml, Kristian Kersting, and Hedinn Steingrimsson. Representation matters for mastering chess: Improved feature representation in alphazero outperforms switching to transformers, 2024. URL `https://arxiv.org/abs/2304.14918`.

Damai Dai, Li Dong, Yaru Hao, Zhifang Sui, Baobao Chang, and Furu Wei. Knowledge neurons in pretrained transformers. In *Proceedings of the 60th Annual Meeting of the Association for Computational Linguistics*. Association for Computational Linguistics, 2022. URL `https://www.microsoft.com/en-us/research/publication/knowledge-neurons-in-pretrained-transformers/`.

Adrià Garriga-Alonso, Mohammad Taufeeque, and Adam Gleave. Planning behavior in a recurrent neural network that plays Sokoban. *arXiv preprint arXiv:2407.15421*, 2024. URL `https://arxiv.org/abs/2407.15421`.

Atticus Geiger, Hanson Lu, Thomas Icard, and Christopher Potts. Causal abstractions of neural networks. In *Advances in Neural Information Processing Systems*, 2021.

Mor Geva, Jasmijn Bastings, Katja Filippova, and Amir Globerson. Dissecting recall of factual associations in auto-regressive language models. In *Proceedings of the 2023 Conference on Empirical Methods in Natural Language Processing*, pp. 12216–12235, Singapore, December 2023. Association for Computational Linguistics. doi: 10.18653/v1/2023.emnlp-main.751. URL `https://aclanthology.org/2023.emnlp-main.751/`.

Wes Gurnee, Neel Nanda, Matthew Pauly, Katherine Harvey, Dmitrii Troitskii, and Dimitris Bertsimas. Finding neurons in a haystack: Case studies with sparse probing. *arXiv preprint arXiv:2305.01610*, 2023. URL `https://arxiv.org/abs/2305.01610`.

Shibo Hao, Yi Gu, Haodi Ma, Joshua Jiahua Hong, Zhen Wang, Daisy Zhe Wang, and Zhiting Hu. Reasoning with language model is planning with world model. In *Proceedings of the 2023 Conference on Empirical Methods in Natural Language Processing*, Singapore, 2023. Association for Computational Linguistics. URL https://aclanthology.org/2023.emnlp-main.507/.

Guy Haworth and Nelson Hernandez. The 20th top chess engine championship, TCEC20. *ICGA Journal*, 43(1):62–73, 2021. doi: 10.3233/ICG-210183.

John Hewitt and Percy Liang. Designing and interpreting probes with control tasks. In *Proceedings of the 2019 Conference on Empirical Methods in Natural Language Processing and the 9th International Joint Conference on Natural Language Processing (EMNLP-IJCNLP)*, pp. 2733–2743, Hong Kong, China, 2019. Association for Computational Linguistics. doi: 10.18653/v1/D19-1275. URL https://aclanthology.org/D19-1275.

Michael Igorevich Ivanitskiy, Alex F. Spies, Tilman Räuker, Guillaume Corlouer, Chris Mathwin, Lucia Quirke, Can Rager, Rusheb Shah, Dan Valentine, Cecilia Diniz Behn, Katsumi Inoue, and Samy Wu Fung. Structured world representations in maze-solving transformers. *arXiv preprint arXiv:2312.02566*, 2023. URL https://arxiv.org/abs/2312.02566.

Erik Jenner, Shreyas Kapur, Vasil Georgiev, Cameron Allen, Scott Emmons, and Stuart Russell. Evidence of learned look-ahead in a chess-playing neural network. In *Advances in Neural Information Processing Systems*, volume 37, pp. 31410–31437, 2024. URL https://openreview.net/forum?id=8zg9sO4ttV.

Adam Karvonen. Emergent world models and latent variable estimation in chess-playing language models. *arXiv preprint arXiv:2403.15498*, 2024. URL https://arxiv.org/abs/2403.15498.

Kenneth Li, Aspen K Hopkins, David Bau, Fernanda Viégas, Hanspeter Pfister, and Martin Wattenberg. Emergent world representations: Exploring a sequence model trained on a synthetic task. In *The Eleventh International Conference on Learning Representations (ICLR)*, 2023a. URL https://openreview.net/forum?id=DeG07_TcZvT.

Kenneth Li, Oam Patel, Fernanda Viégas, Hanspeter Pfister, and Martin Wattenberg. Inference-time intervention: Eliciting truthful answers from a language model. In *Advances in Neural Information Processing Systems*, 2023b. URL https://openreview.net/forum?id=8zg9sO4ttV.

Lichess. Lichess database: Puzzles. https://database.lichess.org/#puzzles, 2025. Data under CC0 1.0; puzzles file last updated 2025-08-02.

Thomas McGrath, Andrei Kapishnikov, Nenad Tomašev, Adam Pearce, Martin Wattenberg, Demis Hassabis, Been Kim, Ulrich Paquet, and Vladimir Kramnik. Acquisition of chess knowledge in alphazero. *Proceedings of the National Academy of Sciences*, 119(47):e2206625119, 2022. doi: 10.1073/pnas.2206625119. URL https://www.pnas.org/doi/abs/10.1073/pnas.2206625119.

Thomas McGrath, Matthew Rahtz, Janos Kramar, Vladimir Mikulik, and Shane Legg. The hydra effect: Emergent self-repair in language model computations. *arXiv preprint arXiv:2307.15771*, 2023. URL https://arxiv.org/abs/2307.15771.

Tianyi Men, Pengfei Cao, Zhuoran Jin, Yubo Chen, Kang Liu, and Jun Zhao. Unlocking the future: Exploring look-ahead planning mechanistic interpretability in large language models. *arXiv preprint arXiv:2406.16033*, 2024. URL https://arxiv.org/abs/2406.16033.

Kevin Meng, David Bau, Alex Andonian, and Yonatan Belinkov. Locating and editing factual associations in GPT, 2022. URL https://arxiv.org/abs/2202.05262.

Neel Nanda, Andrew Lee, and Martin Wattenberg. Emergent linear representations in world models of self-supervised sequence models. In *Proceedings of the 6th BlackboxNLP Workshop: Analyzing and Interpreting Neural Networks for NLP*, pp. 16–30, Singapore, 2023. Association for Computational Linguistics. URL https://aclanthology.org/2023.blackboxnlp-1.2/.

Koyena Pal, Jiuding Sun, Andrew Yuan, Byron C. Wallace, and David Bau. Future lens: Anticipating subsequent tokens from a single hidden state. In *Proceedings of the 27th Conference on Computational Natural Language Learning (CoNLL)*, pp. 548–560, 2023. URL https://aclanthology.org/2023.conll-1.37/.

Anian Ruoss, Grégoire Delétang, Sourabh Medapati, Jordi Grau-Moya, Li Kevin Wenliang, Elliot Catt, John Reid, and Tim Genewein. Grandmaster-level chess without search, 2024. URL https://arxiv.org/abs/2402.04494.

David Silver, Thomas Hubert, Julian Schrittwieser, Ioannis Antonoglou, Matthew Lai, Arthur Guez, Marc Lanctot, Laurent Sifre, Dharshan Kumaran, Thore Graepel, et al. A general reinforcement learning algorithm that masters chess, shogi, and go through self-play. *Science*, 362(6419):1140–1144, 2018.

Jesse Vig, Sebastian Gehrmann, Yonatan Belinkov, Sharon Qian, Daniel Nevo, Yaron Singer, and Stuart Shieber. Investigating gender bias in language models using causal mediation analysis. In *Advances in Neural Information Processing Systems*, volume 33, 2020. URL https://proceedings.neurips.cc/paper/2020/hash/92650b2e92217715fe312e6fa7b90d82-Abstract.html.

Lean Wang, Lei Li, Damai Dai, Deli Chen, Hao Zhou, Fandong Meng, Jie Zhou, and Xu Sun. Label words are anchors: An information flow perspective for understanding in-context learning. In *Proceedings of the 2023 Conference on Empirical Methods in Natural Language Processing*, pp. 9840–9855, Singapore, December 2023. Association for Computational Linguistics. doi: 10.18653/v1/2023.emnlp-main.609. URL https://aclanthology.org/2023.emnlp-main.609/.

Siwei Wang, Yifei Shen, Shi Feng, Haoran Sun, Shang-Hua Teng, and Wei Chen. Alpine: Unveiling the planning capability of autoregressive learning in language models. *arXiv preprint arXiv:2405.09220*, 2024. URL https://arxiv.org/abs/2405.09220.

Wilson Wu, John X Morris, and Lionel Levine. Do language models plan ahead for future tokens? *arXiv preprint arXiv:2404.00859*, 2024. URL https://arxiv.org/abs/2404.00859.

Shunyu Yao, Dian Yu, Jeffrey Zhao, Izhak Shafran, Tom Griffiths, Yuan Cao, and Karthik Narasimhan. Tree of thoughts: Deliberate problem solving with large language models. In *Advances in Neural Information Processing Systems*, volume 36, 2023. URL https://neurips.cc/virtual/2023/oral/73874.

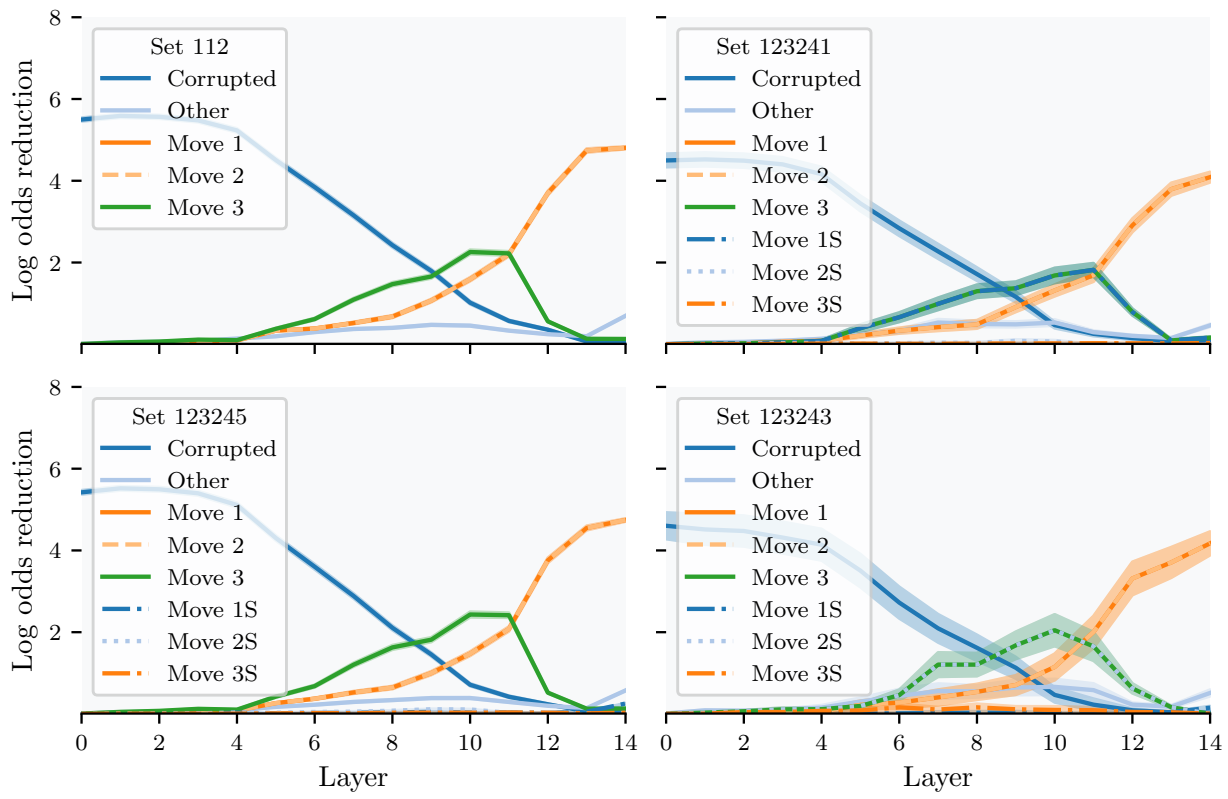


Figure 7: Residual effects of the starting squares for the puzzle set 112. The baseline analysis is replicated in the top left plot, while 3 different subsets of the original set are shown in the other plots. Shaded regions represent two times the standard error of the mean. Using our puzzle set notation, we have the decoupling $\underline{112} \rightarrow \{1\underline{2}3\underline{2}4\underline{5}, 1\underline{2}3\underline{2}4\underline{1}, 1\underline{2}3\underline{2}4\underline{3}\}$ (the underlined digits denote the main move squares, with the other digits marking the starting squares). Not all possible sets are represented. Note that the effect of the starting square is not significant for any of the sets.

## A Starting squares

To investigate whether the starting squares play a significant role in the model's behavior, we conducted a detailed analysis of the residual effects of patching these squares. We modified our puzzle set notation to account for the starting squares, where for a set $s_1 s_2 \cdots s_n$, the odd indices represent the squares the piece in play starts in, and the even indices represent the squares the piece moves to.

Our analysis focused on 3-move puzzles (n=6) to maintain consistency with previous studies and simplify the interpretation of results. Figure 7 presents the residual effects for the puzzle set 112, split into subsets based on the similarity between the starting squares.

The results demonstrate that the log odds reduction observed is not significantly different for any of the subsets when compared with the baseline results for puzzle set 112. This consistency across different starting square configurations suggests that the starting squares do not play a critical direct role in the model's decision-making process for these puzzles.

Based on these findings, we concluded that it was unnecessary to disentangle the effect of different starting square configurations when performing activation patching, probing, or ablation in subsequent analyses. This simplification allows us to focus on the more influential aspects of the model's behavior, particularly the squares to which pieces move during the course of play.

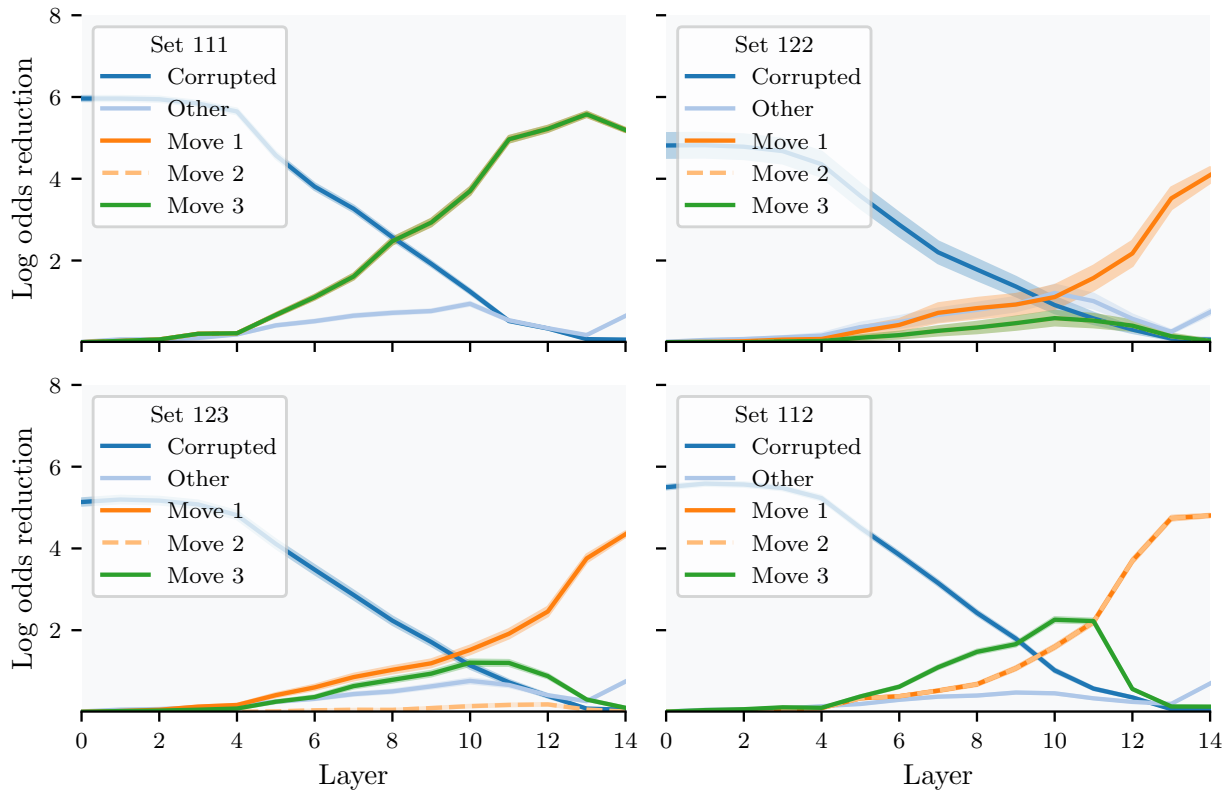


Figure 8: Log odds reduction of the correct move as a result of residual stream patching, for puzzles with 3 moves. "Corrupted" indicates the patched square from the corrupted board. The label $i$ indicates the move square for the $i$-th move. "Other" indicates the contributions of the remaining squares. Dashed lines indicate opponent moves. Shaded regions represent two times the standard error of the mean.

## B Residual stream patching for 5-move and 7-move puzzles

In this section, we show the activation patching results for the remaining puzzle sets with 3, 5 and 7 moves. In Fig. 8, the 112 and 123 set plots reproduce the results from Jenner et al. (2024), with the slight change that we do not include puzzles of higher move count. For example, the set 11234 is not counted as part of 112, as was the case in Jenner et al. (2024). Nonetheless, the puzzles with more moves have a lower count in the puzzle dataset, so the results are not too different from those previously observed.

In most patching plots in Figs. 2 and 8 and Appendix B, there is a marked uptick in log odds reduction coming from the remaining squares for the last layer. A closer inspection reveals that this usually corresponds to the model's chosen first move square for the corrupted puzzle version used for patching.

The hypothesis presented in Section 3 is that the model's behavior is highly dependent on the puzzle set. We reiterate the hypothesis are, as follows:

**Hypothesis 1.** *The effect of patching a move square is quantitatively different between certain puzzle sets. In increasing order of effect size, we note puzzle sets of the form $(\cdots)ACC(\cdots)$, $(\cdots)ABC(\cdots)$, and $(\cdots)AAC(\cdots)$.*

In general, we exclude from the hypothesis puzzle sets where the odd move squares are not distinct.

As mentioned in Section 3, we hypothesize that the model may be using similar mechanisms as in the third move analysis. For the 3-move puzzle sets, we note a patching effect size, in increasing order, for 122, 123,

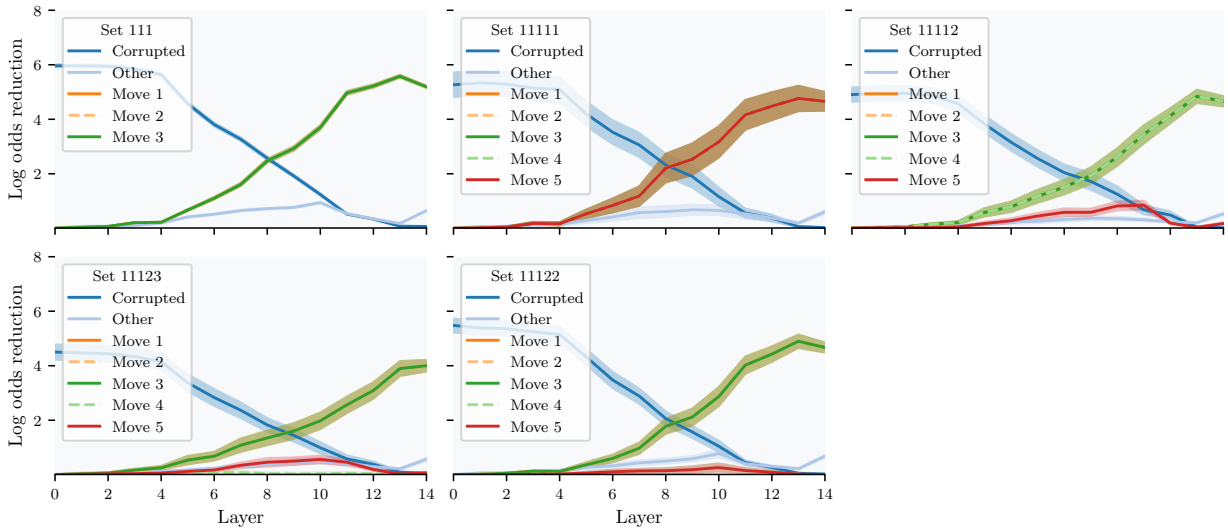


Figure 9: Log odds reduction as a result of residual stream patching, for puzzle sets of the form 111XY. The 3-move puzzle set 111 is shown on the top left, for comparison. As in Fig. 2, we note that the impact of patching the fifth move square varies considerably from puzzle to puzzle, but is consistent with the hypothesis presented. Shaded regions represent two times the standard error of the mean.

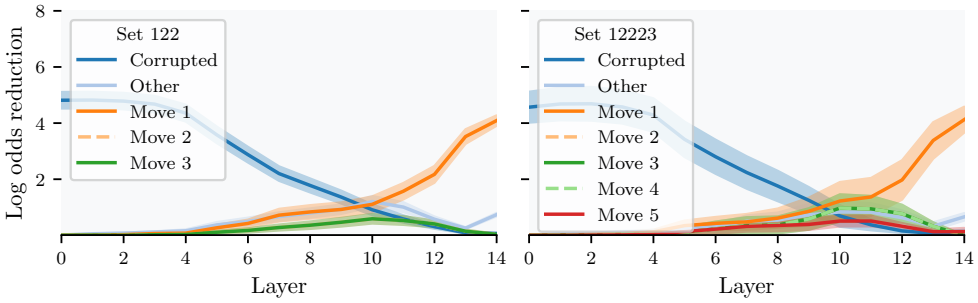


Figure 10: Residual effects the puzzle set 122 and 12223. Shaded regions represent two times the standard error of the mean.

and 112 (111 is excluded, as the first and third move squares are the same). In fact, we note the following orderings in patching effect size:

- Move 3: 122 $<$ 123 $<$ 112. Hypothesis holds. See Fig. 8.
- Move 5: $(\cdots)$ACC $<$ $(\cdots)$ABC $<$ $(\cdots)$AAC (in particular, (11)122 $<$ (11)123 $<$ (11)112, (12)344 $<$ (12)345 $<$ (12)334). Hypothesis holds. See Figs. 9 and 11.
- Move 7: (1123)344 $<$ (1123)345 $\simeq$ (1123)334, (1123)455 $<$ (1123)456 $\simeq$ (1123)445. Hypothesis holds somewhat, conditional on the puzzle sets having the same prefix. See Fig. 13.

Hypothesis 1 seems to hold somewhat for earlier moves when the puzzle set suffix is the same. We have:

- Move 3: 123(44) $<$ 112(33), 123(45) $<$ 112(34), 123(33) $<$ 112(22), 123(4567) $<$ 112(3456). The hypothesis does not strongly hold for the case 122(23) $\simeq$ 123(34) $\simeq$ 112(23).
- Move 5: (11)123(45) $<$ (11)112(34), (11)233(34) $<$ (11)234(45), (11)233(44) $<$ (11)234(55), (11)233(45) $\simeq$ (11)234(56).

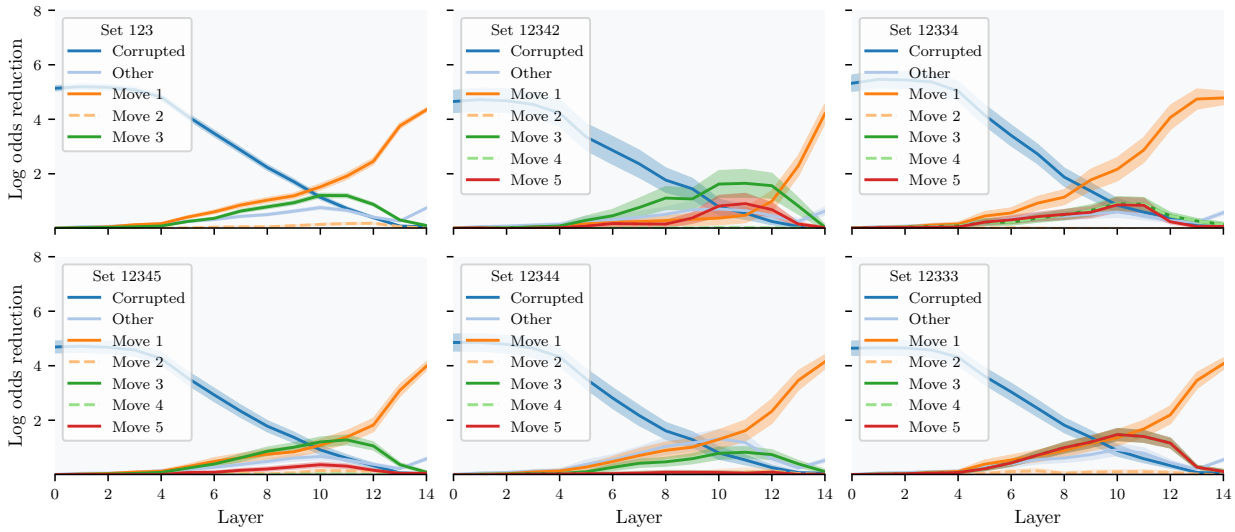


Figure 11: Residual effects of puzzle sets of the form 123XY. The 3-move puzzle set 123 is shown on the top left, for comparison. As in Fig. 2, we note that the impact of patching the fifth move square varies considerably from puzzle to puzzle. Shaded regions represent two times the standard error of the mean.

Additional activation patching results are shown in Figs. 10 and 12. Some of the theoretically possible puzzle sets are not shown because they are unlikely configurations. The puzzles shown have a sample size of at least 50 puzzles.

We showcase puzzle set 1123456 in Fig. 14. We note that the model's log odds reduction as a result of patching the seventh move is non-negligible but relatively small, indicating that it is likely at the limit of the model's ability to look ahead. Moreover, the probing results in Fig. 3 suggest that the model does contain information about the seventh move square, but the probe's performance is only slightly better than for the random chess model. Additional 7-move puzzle sets can be seen in Fig. 13.

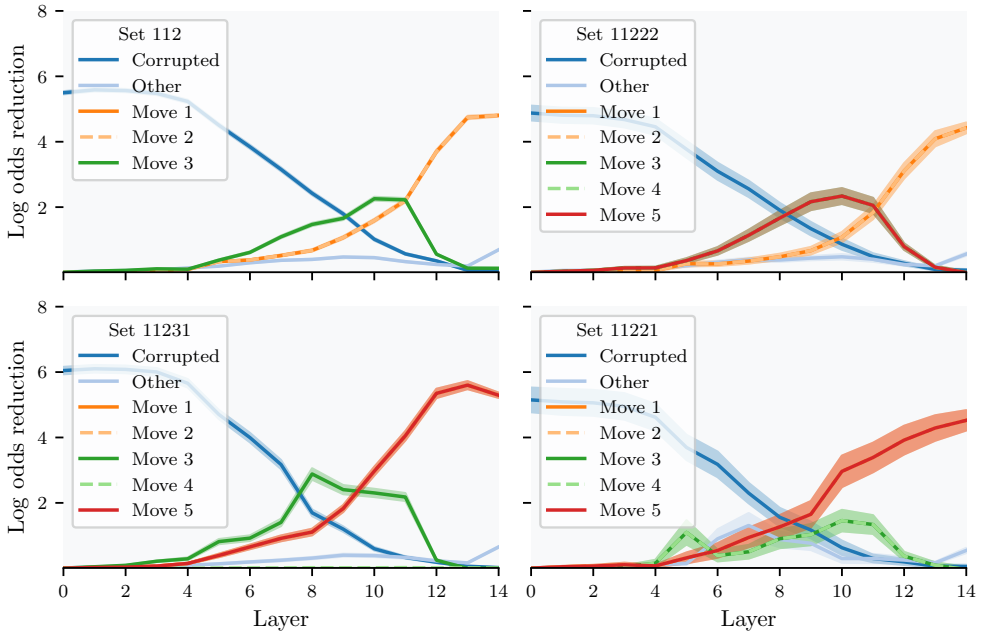


Figure 12: Residual effects for the remaining puzzle sets of the form 112XY, not shown in Fig. 2. The 3-move puzzle set 112 is shown on the top left, for comparison. In these puzzle sets, it is not possible to distinguish the effect of patching the fifth move square directly, as it equals either the first or the third move square. Nonetheless, we note that puzzle sets 11231 and 11221 respond differently to patching the third move square. For sets where the $1^{st}$ and $5^{th}$ move square are the same, the effect of patching that square is more pronounced. Shaded regions represent two times the standard error of the mean.

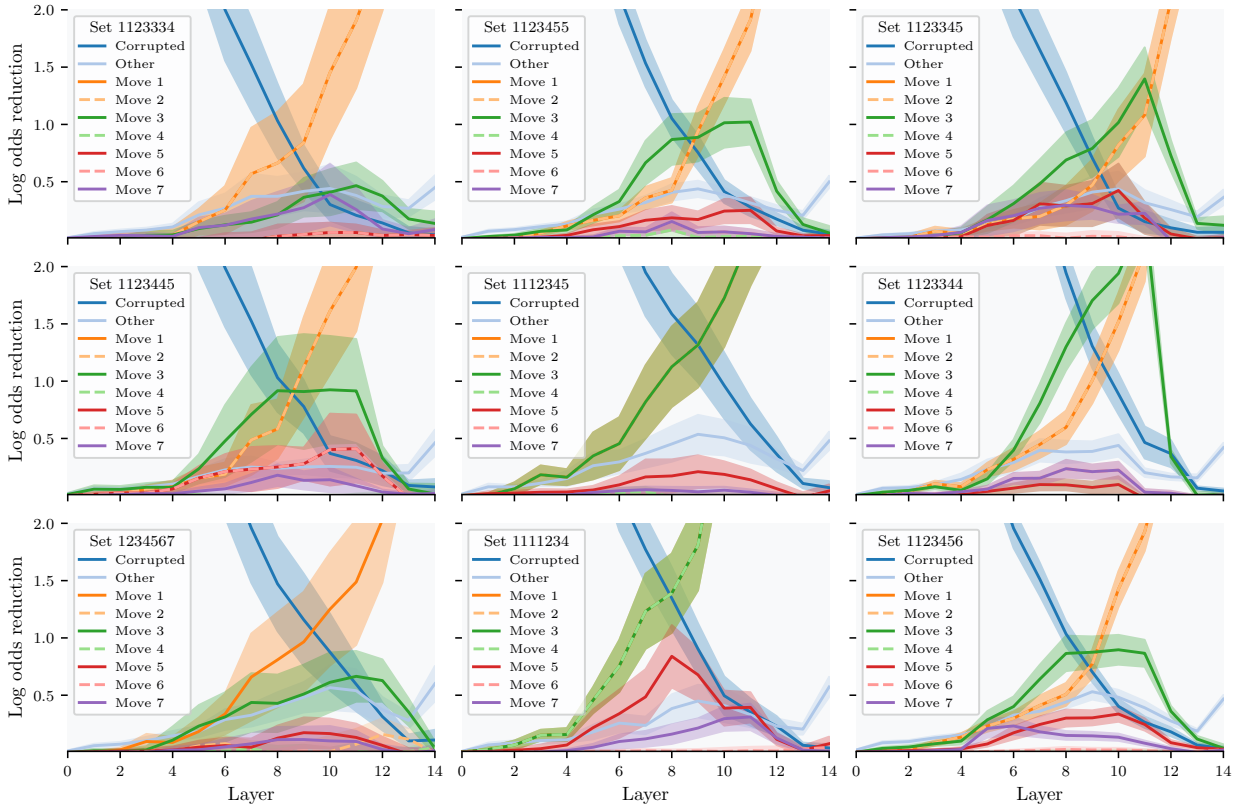


Figure 13: Residual effects for the puzzle sets with 7 moves. The effect of patching the seventh move square is small but not negligible for most of the puzzle sets, but its importance varies considerably. Shaded regions represent two times the standard error of the mean.

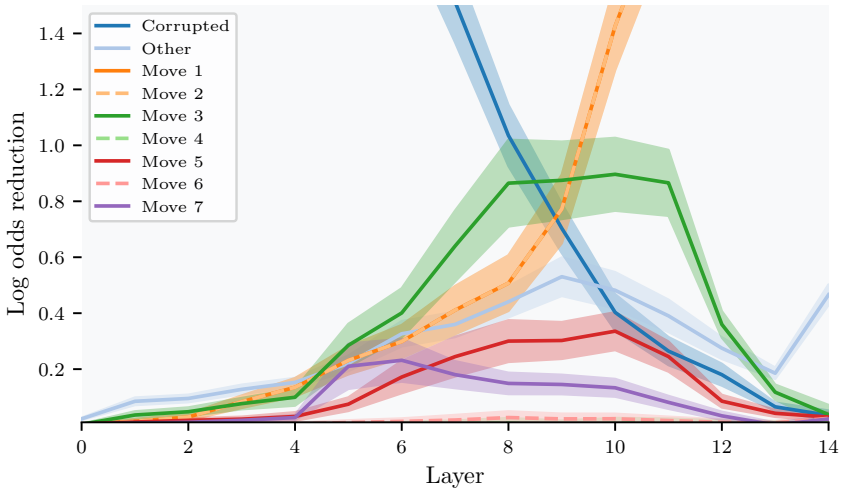


Figure 14: Log odds reduction of the correct move as a result of residual stream patching, for puzzles with 7 moves. "Corrupted" indicates the patched square from the corrupted board. The label $i$ indicates the move square for the $i$-th move. "Other" indicates the contributions of the remaining squares. Shaded regions represent two times the standard error of the mean.

## C Probing results

Our probing analysis provides additional insights into the model's ability to encode and utilize information about future moves. We conducted probing experiments on various puzzle sets to complement our activation patching results and gain a more comprehensive understanding of the model's internal representations.

Figure 3 presents the probing results for the puzzle set 1123456. The probe's accuracy shows a clear decreasing trend as the move square becomes increasingly distant from the present state. This decline in accuracy is particularly pronounced for the $7^{\text{th}}$ move square, suggesting that while the model does encode some information about very distant future moves, this information becomes increasingly uncertain or difficult to extract.

Figure 15 shows the probing results for the puzzle set 12345, offering insights into how the model encodes information about both player and opponent moves. Several key observations can be made:

- The probe can find both player and opponent move squares with high accuracy, generally peaking at layer 13. This suggests that the model encodes information about opponent moves, even though activation patching does not show a strong direct response for these squares.
- The probe's accuracy decreases as the predicted move becomes more distant from the present state, consistent with our observations from activation patching.
- Interestingly, the $4^{\text{th}}$ move (an opponent move) seems more difficult to predict than the player's $5^{\text{th}}$ move. This could indicate that the model's representation of opponent moves is less direct or more uncertain than its representation of the player's own future moves.
- The probe's accuracy for the random chess model is notably higher for the first and second move squares, possibly reflecting some inherent biases or common patterns in chess openings.

These probing results complement our activation patching findings by revealing that the model does encode information about future moves, including opponent moves, even when this information does not have a strong direct effect on the model's output. This suggests that the model's internal representations are rich and multifaceted, capturing various aspects of potential future game states.

The discrepancy between probing and activation patching results, particularly for opponent moves, highlights the complexity of the model's decision-making process. It suggests that while information about opponent moves is present in the model's representations, it may be utilized in more subtle or indirect ways than information about the player's own moves.

These findings underscore the importance of using multiple analysis techniques to gain a comprehensive understanding of the model's internal workings and decision-making processes.

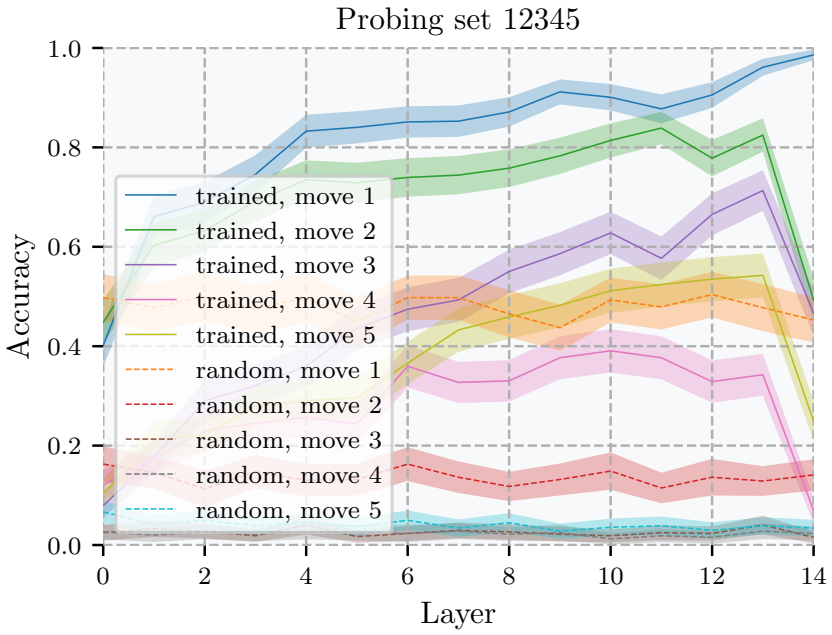


Figure 15: Probing the model for the puzzle set 12345. While activation patching does not seem to lead to a strong response for opponent move squares, the probe can find both the player and opponent move squares with high accuracy, generally peaking at layer 13. These results suggest that the model is encoding information about the opponent's moves in a less direct way than the player's moves. We observe the probe's accuracy decreases as the model becomes increasingly more distant from the present. A notable exception is move 4, which seems to be harder to predict than the player's fifth move. The probe's accuracy for the random chess model is notably higher for the first and second move squares.

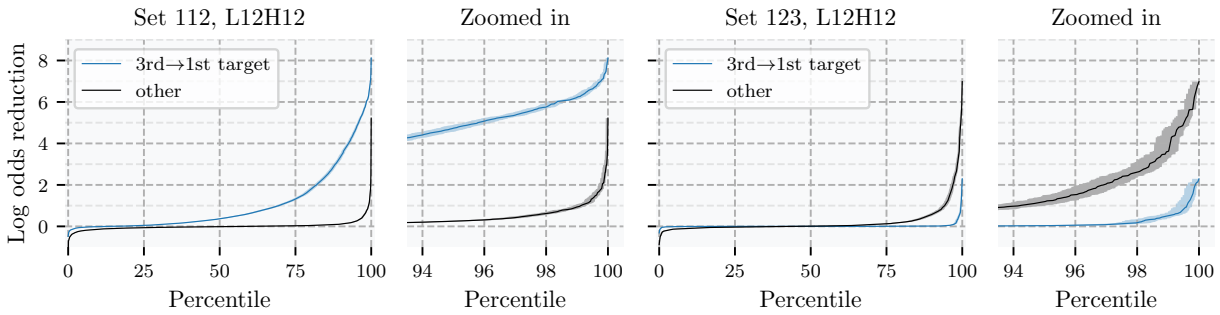


Figure 16: Ablation results of the L12H12 head for the 112 and 123 move analysis.

## D Ablation results

This section presents a detailed analysis of the ablation results for various attention heads, with a particular focus on L12H12, which appears to play a crucial role in the model's look-ahead behavior.

The L12H12 head behavior (Figs. 16 to 18) is consistent with the following observations:

- The head moves information from the 3$^{\text{rd}}$ to the 1$^{\text{st}}$ move square for set 112, and for all puzzle sets 112XY and 112VWXY, and to a lesser extent for the sets 123XY. The weakest case is the set 11223, as expected, since the 5$^{\text{th}}$ move behavior takes precedence.
- The head moves information from the 5$^{\text{th}}$ directly to the 1$^{\text{st}}$ move square for the puzzle set 11223 and 11112 (pattern $(\cdots)$AAC), and to a lesser extent for the set 11234 (pattern $(\cdots)$ABC). For 7-move puzzles, the effect is strongest for sets 11112XY, and to a lesser extent for 11234XY.
- The head moves information from the 5$^{\text{th}}$ to the 3$^{\text{rd}}$ move square for the puzzle sets 11223 and 12223 (pattern $(\cdots)$AAC).
- The head moves information from the 7$^{\text{th}}$ to the 1$^{\text{st}}$ move square for the puzzle sets 1123334, 1111234, and 1123456 (patterns $(\cdots)$AAC and $(\cdots)$ABC).
- The head does not directly move information from the 3$^{\text{rd}}$ move square for puzzle sets 122 or 122XY. It also does not move information from the 5$^{\text{th}}$ move square for puzzle sets $(\cdots)$ACC (such as 11222, 12344).

Nonetheless, the hypothesis is not compatible with the set 12334, since we would expect to observe behavior in between sets 12223 and 11223, and to mainly move information from the 5$^{\text{th}}$ to the 3$^{\text{rd}}$ or 1$^{\text{st}}$ move square, instead of from the 3$^{\text{rd}}$ to the 1$^{\text{st}}$ move square. We would also expect some effect from the 3$^{\text{rd}}$ to 1$^{\text{st}}$ move square for 12344. For 7-move puzzles, we observe no 3$^{\text{rd}}$ to 1$^{\text{st}}$ effect for 123VWXY sets.

Overall, head L12H12 appears to satisfy the hypothesis presented in Section 3, and noted for the residual stream patching analysis, where we observed that the model tends to move information from future move squares to earlier move squares. Specifically, this head seems to prioritize moving information from the 3$^{\text{rd}}$ to the 1$^{\text{st}}$ move square for patterns like AAB and ABC, from the 5$^{\text{th}}$ to the 1$^{\text{st}}$ or 3$^{\text{rd}}$ move square for patterns like AAC, and from the 7$^{\text{th}}$ to the 1$^{\text{st}}$ move square for patterns like AAC and ABC.

For other attention heads:

- L12H17 (Fig. 19) appears to move information "backward in time" for puzzle sets of the form AABCD, where C is different from D, and D is preferably equal to A. In sets of the form AABCA, the model relies more heavily on L12H17 than on L12H12.
- L13H3 (Fig. 20) seems to move information "backward in time" for puzzle sets of the form AABCD, where either C=D or B=C.

- The roles of L11H10 and L11H13 (Fig. 21) are less clear based on the ablation results alone.

Our detailed analysis of these attention heads reveals several important insights into how the model processes future move information. First, we find that certain heads specialize in moving information from future move squares to the first move square, responding to specific patterns that are round-insensitive - that is, the same pattern may apply to moves 1-2-3, moves 3-4-5, or moves 5-6-7. This suggests the model has learned general pattern-matching mechanisms rather than position-specific rules.

Different attention heads appear to specialize in different types of common patterns. For instance, L12H12 is particularly active in checkmate scenarios, while L12H17 shows stronger responses in non-checkmate positions. This specialization indicates that the model has learned to process different types of tactical situations using distinct mechanisms.

These findings have broader implications beyond this specific chess model. They demonstrate how a neural network can learn to develop specialized components for processing look-ahead information through training, without explicit programming of such capabilities. The emergence of these general pattern-matching mechanisms suggests the model may be able to handle novel positions not seen during training. Additionally, this analysis provides a case study of how detailed attention head analysis can reveal the development of sophisticated information processing strategies in trained models, insights that may extend to models in other strategic planning domains.

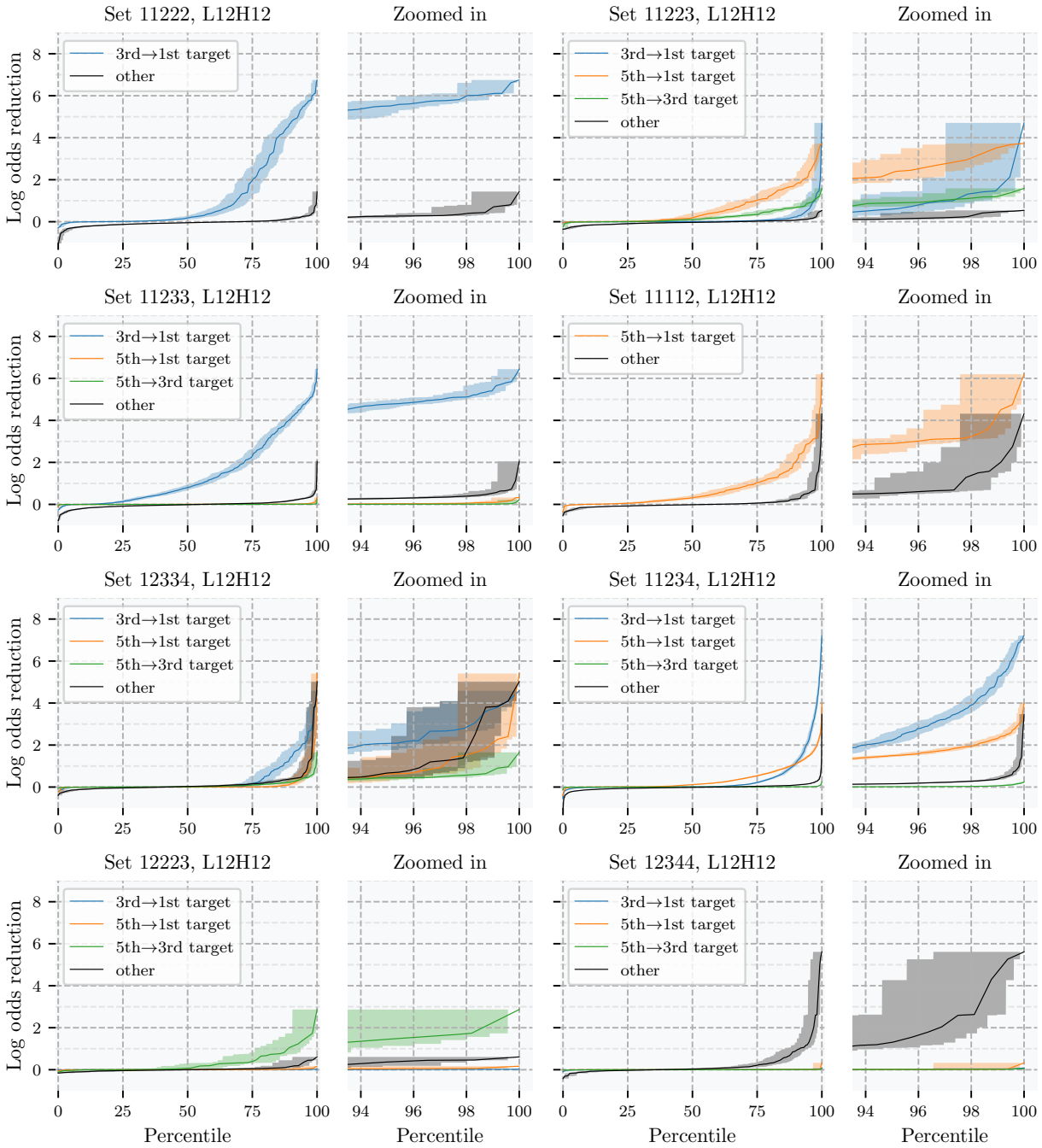


Figure 17: Ablation results of the L12H12 head for sets with 5 moves. This head's role varies significantly between the sets. For the sets 11223 and 11234, the head plays a significant role in moving information from the fifth to the first move square. For the sets 11223 and 12223, it also moves information from the fifth to the third move square. For the sets 11222, 11233, and 12334, it mostly plays the known role of moving information from the third to the first move square. For the set 12344, it seems to be doing something else entirely.

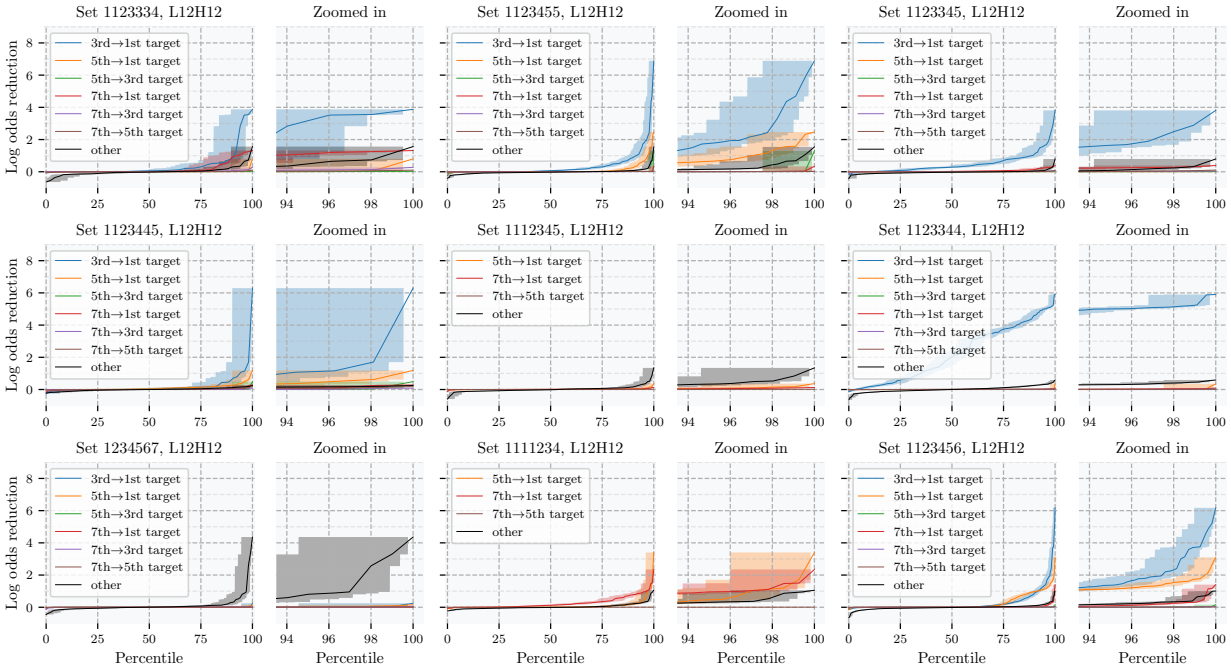


Figure 18: Ablation results for some puzzle sets with 7 moves, for head L12H12. The results are quite varied. For puzzle sets 1123334, 1111234, and 1123456, the head has a small but non-negligible role in moving information from the seventh to the first move square. For the most of the remaining puzzles, it mainly seems to move information from the fifth and third move squares to the first move square. For puzzle sets 1112345 and 1234567, the head appears to move information from and to unknown squares.

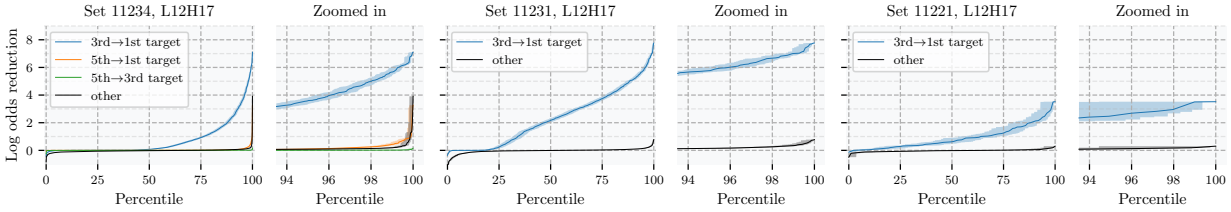


Figure 19: Ablation results for head L12H17, for the puzzle sets with 5 moves that seem to respond more strongly to the head being patched (see Fig. 24). In all cases, the head plays a significant and almost exclusive role in moving information from the third to the first move square.

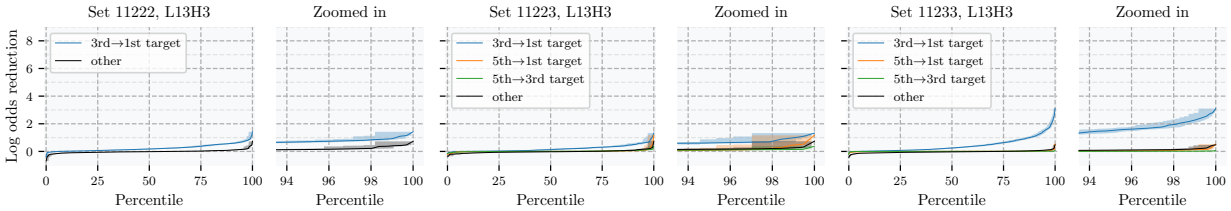


Figure 20: Ablation results for head L13H3, for the puzzle sets with 5 moves that seem to respond more strongly to the head being patched (see Fig. 24). When compared to heads L12H12 and L12H17, the head L13H3 plays a less significant role in moving information from the third to the first move square.

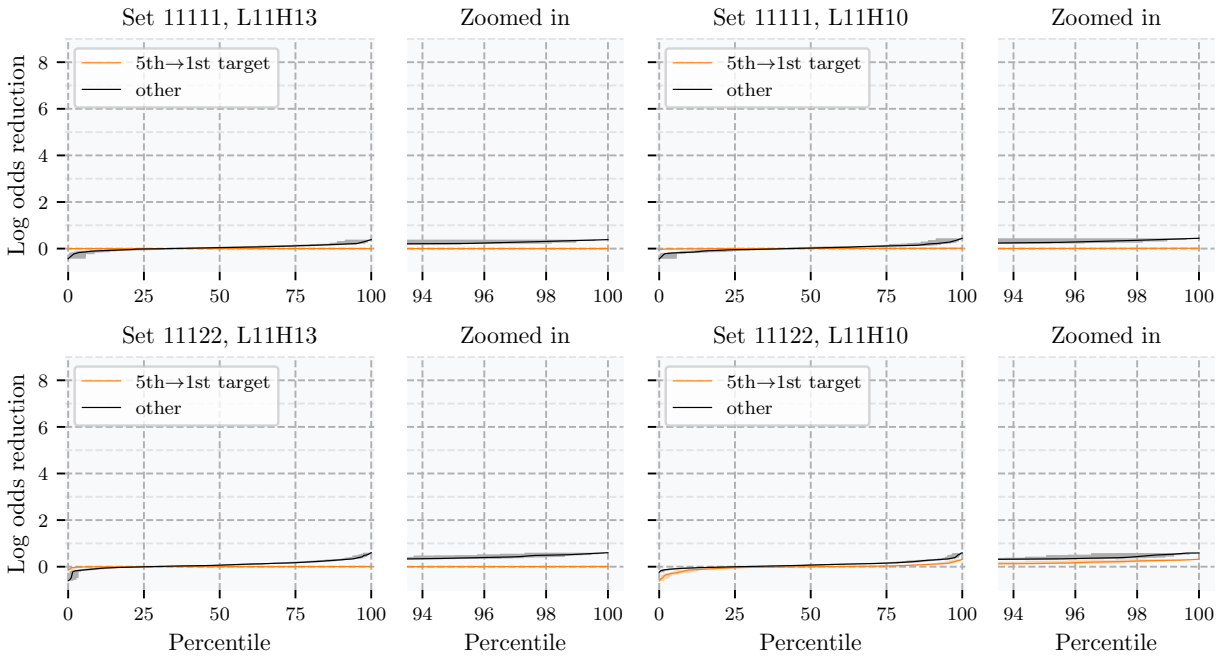


Figure 21: Ablation results for heads L11H10 and L11H13, for the puzzle sets with 5 moves that seem to respond more strongly to the heads being patched (see Fig. 24). Surprisingly, the heads L11H10 and L11H13 seem to play a very minor role in moving information from and to squares of interest.

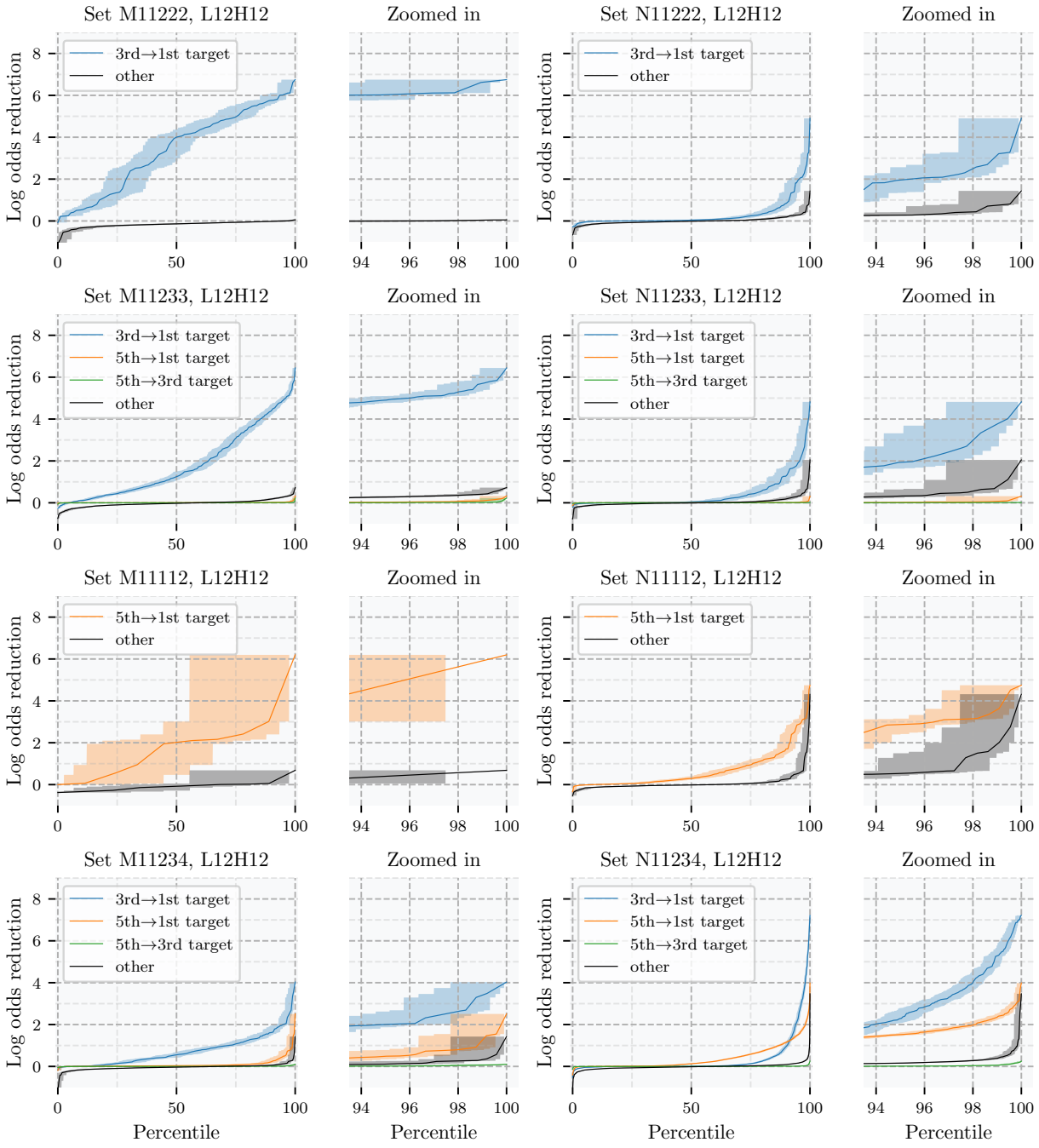


Figure 22: Ablation results for L12H12, for the puzzle sets with 5 moves that seem to respond more strongly to the heads being patched (see Fig. 24). When decomposing by checkmate vs non-checkmate scenarios, we can observe that L12H12 plays a more significant role in moving information backward in time in the checkmate scenarios.

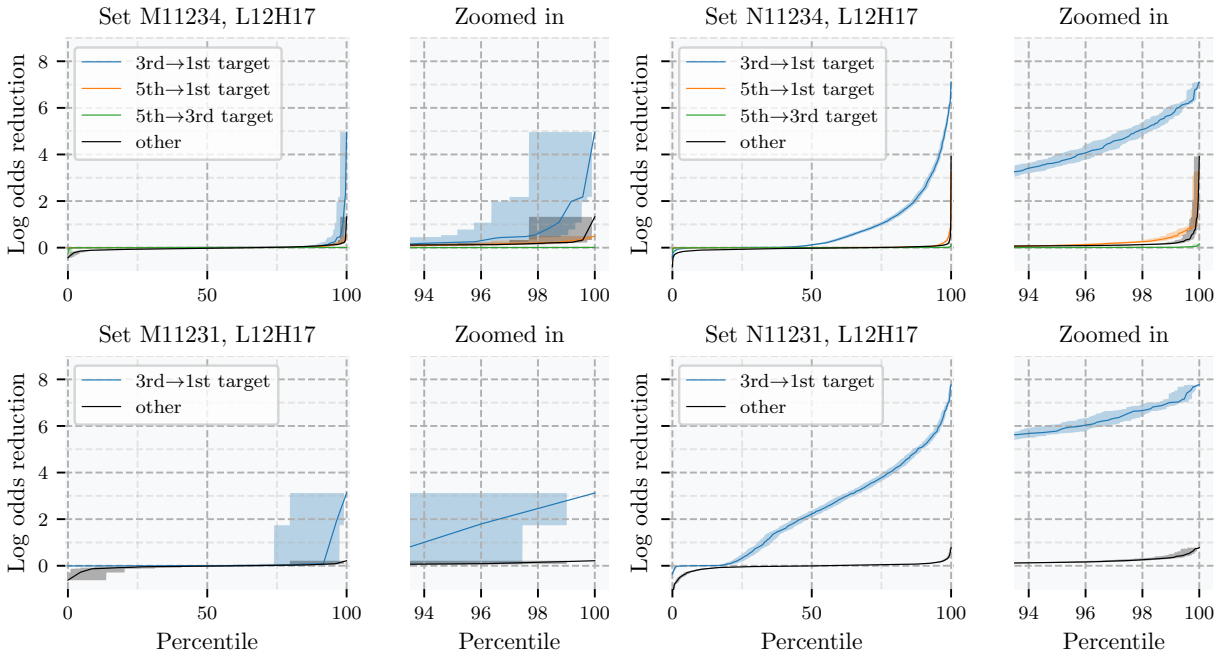


Figure 23: Ablation results for L12H17, for the puzzle sets with 5 moves that seem to respond more strongly to the heads being patched (see Fig. 24). When decomposing by checkmate vs non-checkmate scenarios, we can observe that L12H17 plays a more significant role in moving information backward in time in the non-checkmate scenarios.

## E Attention head patching

This section presents a comprehensive analysis of attention head patching results for various puzzle sets, providing insights into how different attention heads contribute to the model's decision-making process.

For 5-move puzzles (Figures Fig. 24 and Fig. 25), we observe distinct patterns:

- Strong response to L12H12 and L13H3: Some puzzle sets (e.g., 11223, 11233, 11234) show a strong response to patching these heads, suggesting their crucial role in processing these positions.

- Mixed responses: Puzzle set 11234 also responds strongly to L12H17, indicating a more complex interaction of attention heads for this set.

- Strong response to L12H17: Some sets (e.g., 11222, 12223) respond strongly to L12H17 patching but hardly to L12H12, suggesting different mechanisms at play for these positions.

- Weak or inconsistent responses: Some puzzle sets (e.g., 12233, 12234) do not show strong responses to any particular attention head, which may indicate more distributed processing or the involvement of other model components.

- Response to L11H10 and L11H13: Some sets (e.g., 11111, 11112) show responses to these heads, but ablation results suggest their role may be more subtle or indirect.

For 7-move puzzles (Fig. 26), the patterns become more complex, potentially reflecting the increased difficulty in processing longer move sequences.

The analysis of checkmate vs. non-checkmate scenarios (Figures Fig. 27 and Fig. 28) reveals significant differences in attention head responses between these two types of positions. This suggests that the model may employ distinct processing strategies for checkmate and non-checkmate positions, potentially reflecting the different strategic considerations involved in each case.

These results highlight the context-dependent nature of the model's attention mechanisms and the complex interplay between different attention heads in processing chess positions. They also underscore the importance of considering factors like move sequence length and the presence of checkmate possibilities when analyzing the model's behavior.

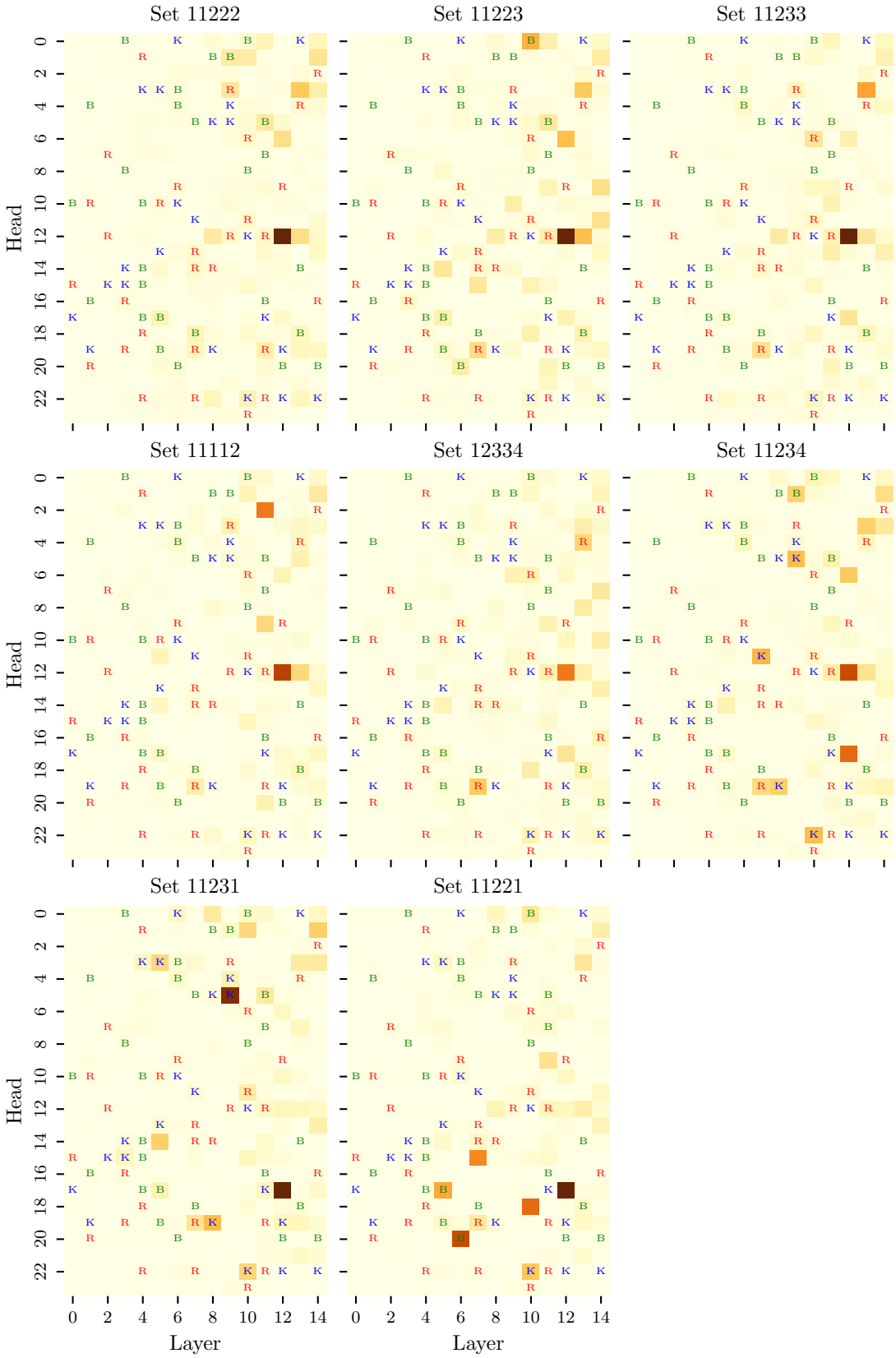


Figure 24: Attention head patching for some puzzle sets with 5 moves. In the top row, the model responds strongly to patching L12H12, and to a lesser extent L13H3 (see Figs. 17 and 20). In the middle row, the response is more mixed, with puzzle set 11234 also responding to L12H17. In the bottom row, the model responds strongly to patching L12H17, and hardly responds to L12H12 (see Figs. 19 and 20).

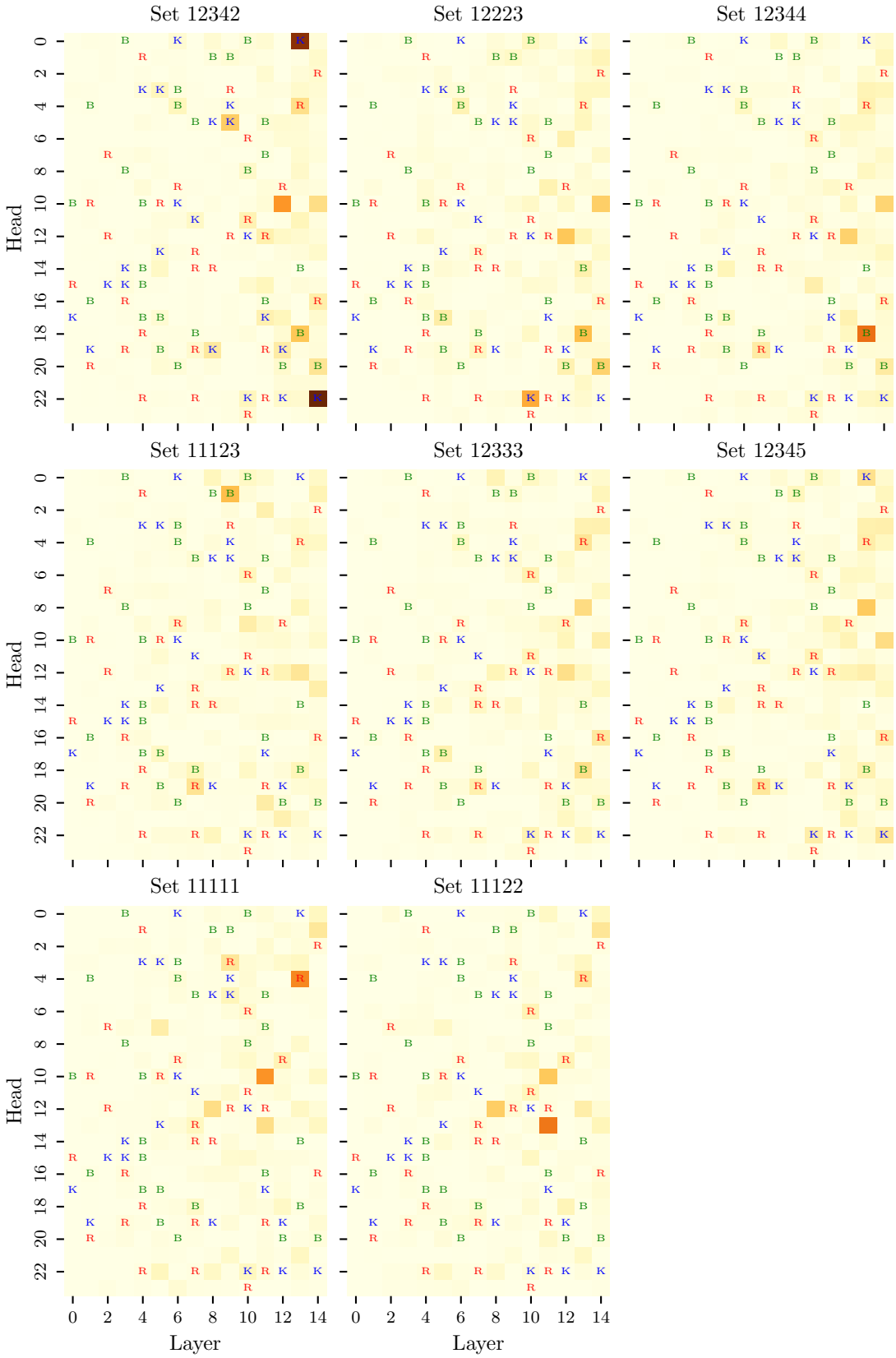


Figure 25: Attention head patching for the remaining puzzle sets with 5 moves. In the top row, some attention heads appear to strongly affect the model's behavior, but these do not appear to play a significant in other sets. The puzzle sets in the middle row do not seem to respond strongly to any particular attention head. In the bottow row, the model appears to respond somewhat to patching of heads L11H10 and L11H13. However, judging by the ablation results in Fig. 21, these heads do not seem to play a significant role in the model's behavior.

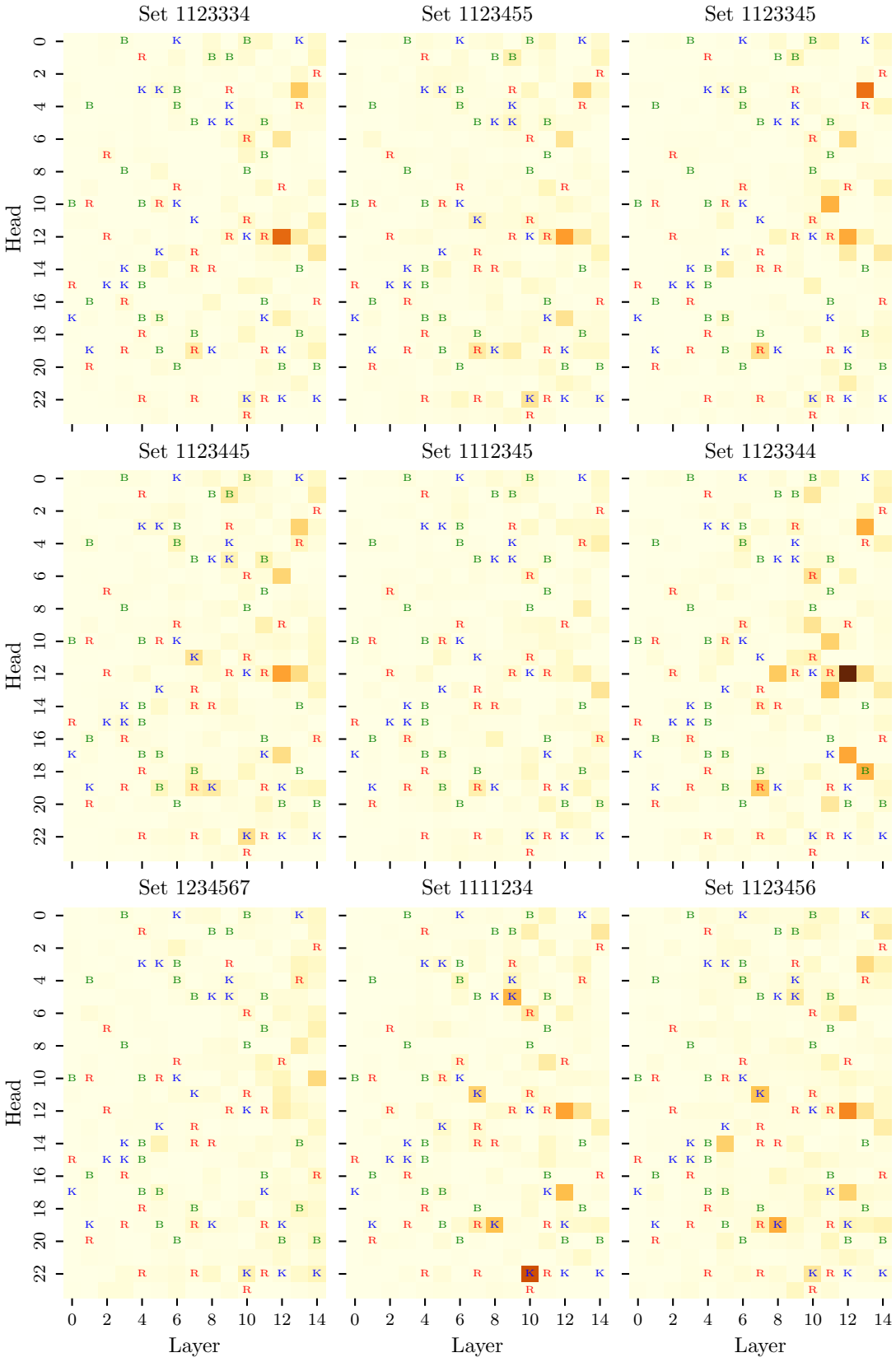


Figure 26: Attention head patching for some puzzle sets with 7 moves.

### E.1 Checkmate and non-checkmate scenarios

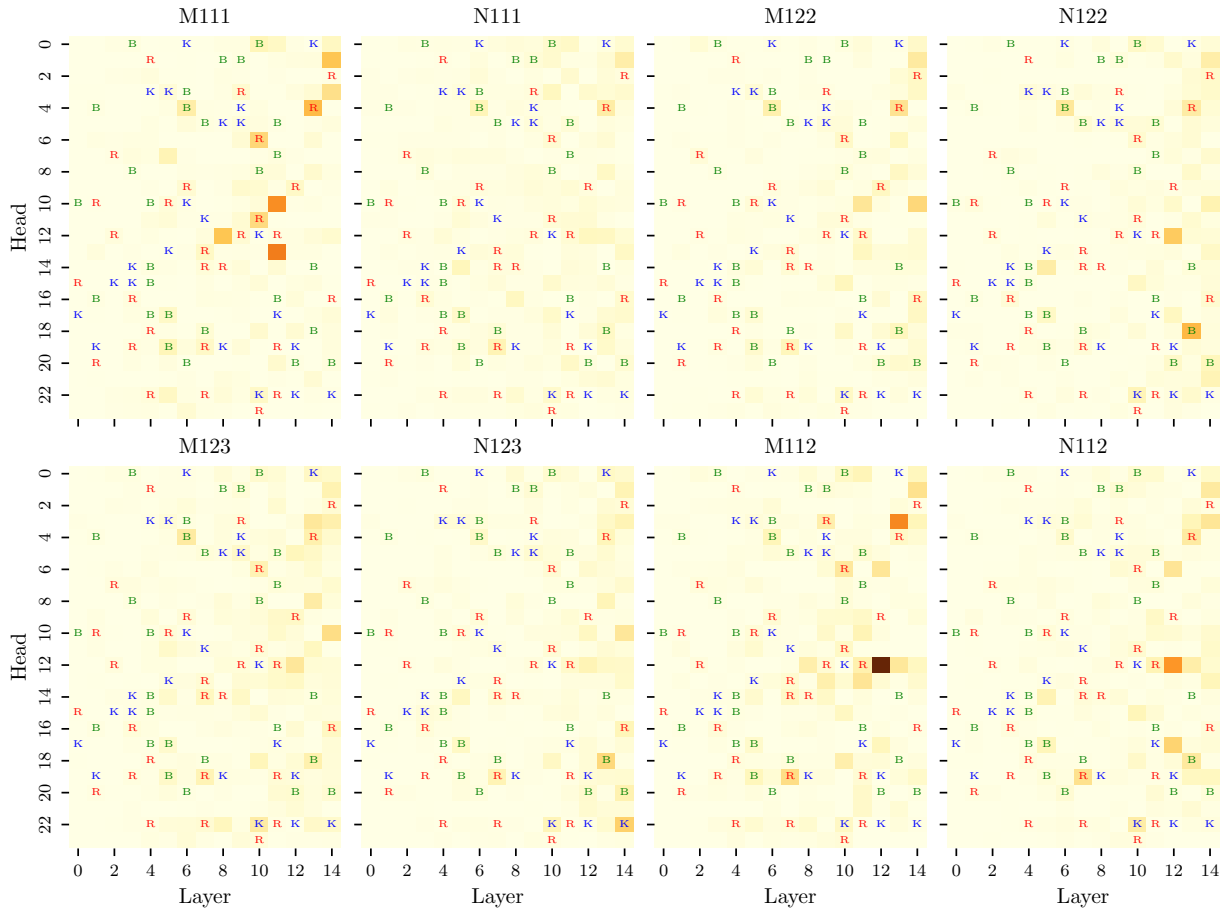


Figure 27: Attention head patching for puzzle sets with 3 moves, for both checkmate and non-checkmate scenarios. We can observe that patching the attention heads leads to notably different outcomes in each scenario.

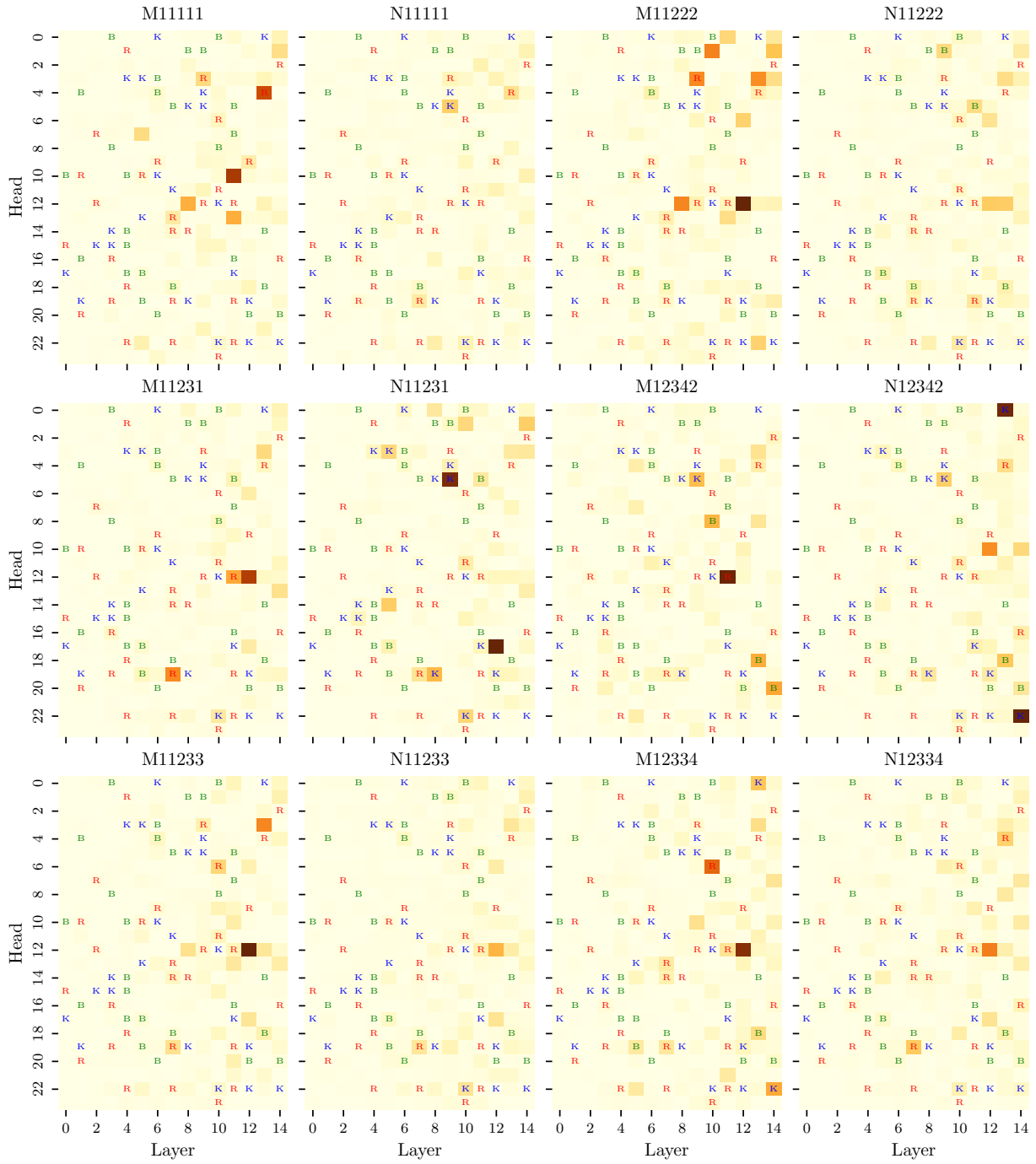


Figure 28: Attention head patching for some puzzle sets with 5 moves, for both checkmate and non-checkmate scenarios.

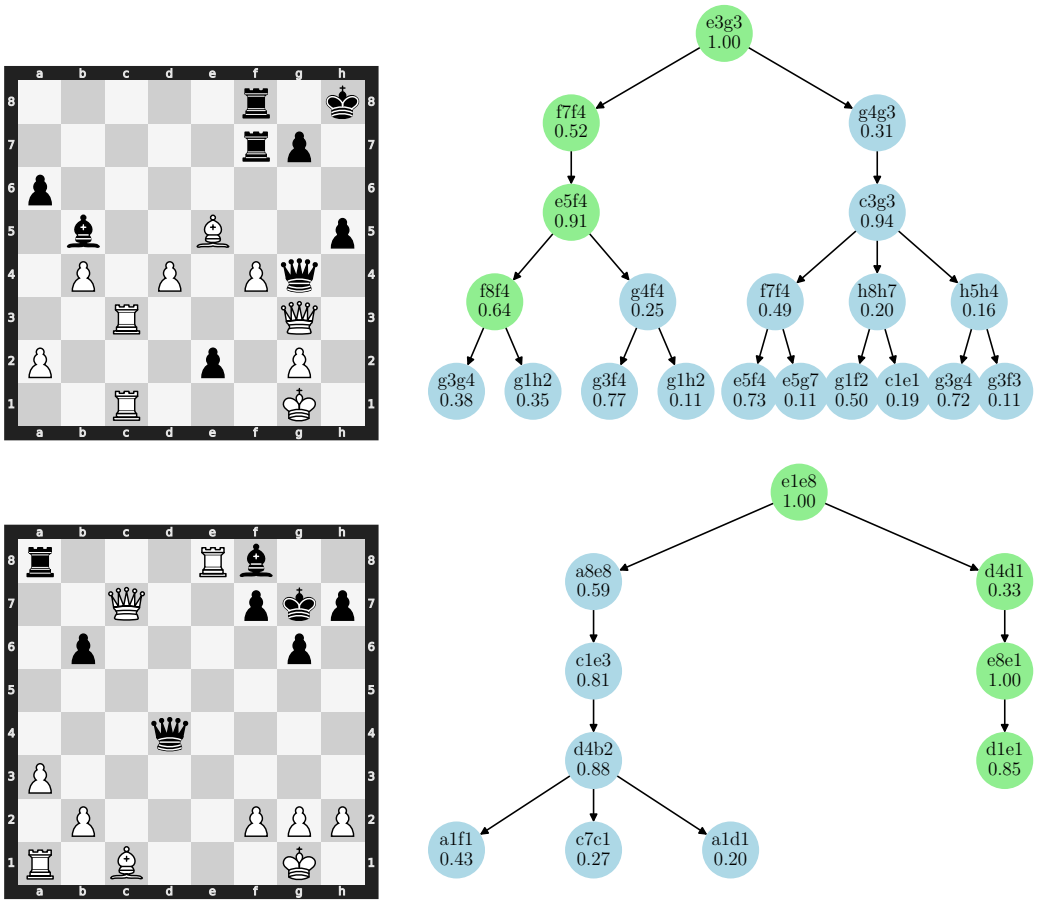


Figure 29: Instead of considering an arbitrary puzzle (top), where the number of branching moves can become very large, we focus on puzzles with two distinct branches. The boards correspond to the starting state of the two puzzles, after the zeroth move (top of game tree) is played. The green nodes mark the principal variation. Note that, for the bottom example, the Leela model does not choose the best move, but instead chooses an alternative move.

## F Alternative move setup and additional results

This section details our approach to analyzing how the model considers alternative moves, focusing on puzzles with two distinct branches of play.

In order to study the alternative move analysis, we have to find puzzles that satisfy a significant number of constraints:

- **The puzzle's principal variation (PV) must have length 3.** This is in order to simplify the analysis, and remove higher future move squares from consideration.
- **The puzzle's PV must not be a checkmate.** In practice, we observe that not only does the model treat different puzzle sets differently, but it also seems to have a different behavior when a checkmate in 2 is a likely option, even if not the most likely. We impose this constraint in order to remove this confounder from the analysis.
- **The puzzle must have two distinct branches:**
  - **The model must be ambivalent between two first moves.** Each move should have a probability of around 1/2. In practice, we impose a lower bound of $p = 0.3$ for the two moves.

  - **Given a first move, the model must be confident in the second move.** In practice, we impose a lower bound of $p = 0.7$ for the second move.
  - **Given the first two moves, the model must be confident in the third move.** In practice, we impose a lower bound of $p = 0.7$ for the third move.
  - **One of the branches must correspond to the principal variation.** Otherwise, the model cannot be said to be close to solving the puzzle, and it would be unclear to what extent the model's attention is due to the alternative move setup.[1]

  The latter two conditions are mainly to ensure that the model's attention is not too spread out over relatively unlikely future moves. Essentially, we are interested in puzzles like the bottom example in Fig. 29 (but without the checkmate scenario).

- **The two first and third move squares must all be distinct.** Otherwise, it would be impossible to distinguish the effects of the 4 squares in the analysis.
- **The two second and third move squares must be pairwise distinct.** This way, the $2^{\text{nd}}$ move confounder is removed.
- **The puzzles should still be hard for the weaker model to solve.** The hardness threshold is maintained at 0.05, as in Jenner et al. (2024).
- **The weaker model should be confident in the second move.** The forcing threshold is maintained at 0.7, as in Jenner et al. (2024).
- **The corrupted puzzle versions should be viable for both branches.** Previously, we found the corrupted puzzles using only constraints with the PV moves. Here, we also require that the corrupted puzzles are viable for both branches. Otherwise, the corrupted puzzle may treat the branches differently, and lead to unclear results.

These constraints are highlighted in Fig. 29. Regrettably, starting with the whole Lichess' puzzle dataset, these constraints reduce the original 4062423 puzzles to around 600 puzzles. In practice, we observe that about half to two thirds of the puzzles have differences between the probabilities assigned to the two branches' first moves that are non-negligible, and that may explain some of the limited log odds reductions observed in Figs. 30 and 31.

These results, while based on a limited sample size due to our strict criteria, provide evidence that the model does consider alternative moves in its decision-making process. The varying effects across different puzzle sets suggest that this consideration is context-dependent.

[1]While Lichess puzzles designate a single optimal solution, our filtering ensures Leela assigns 30%+ probability to the alternative branch, indicating it considers both moves viable. The alternative typically represents a good but sub-optimal continuation rather than an objectively bad move.

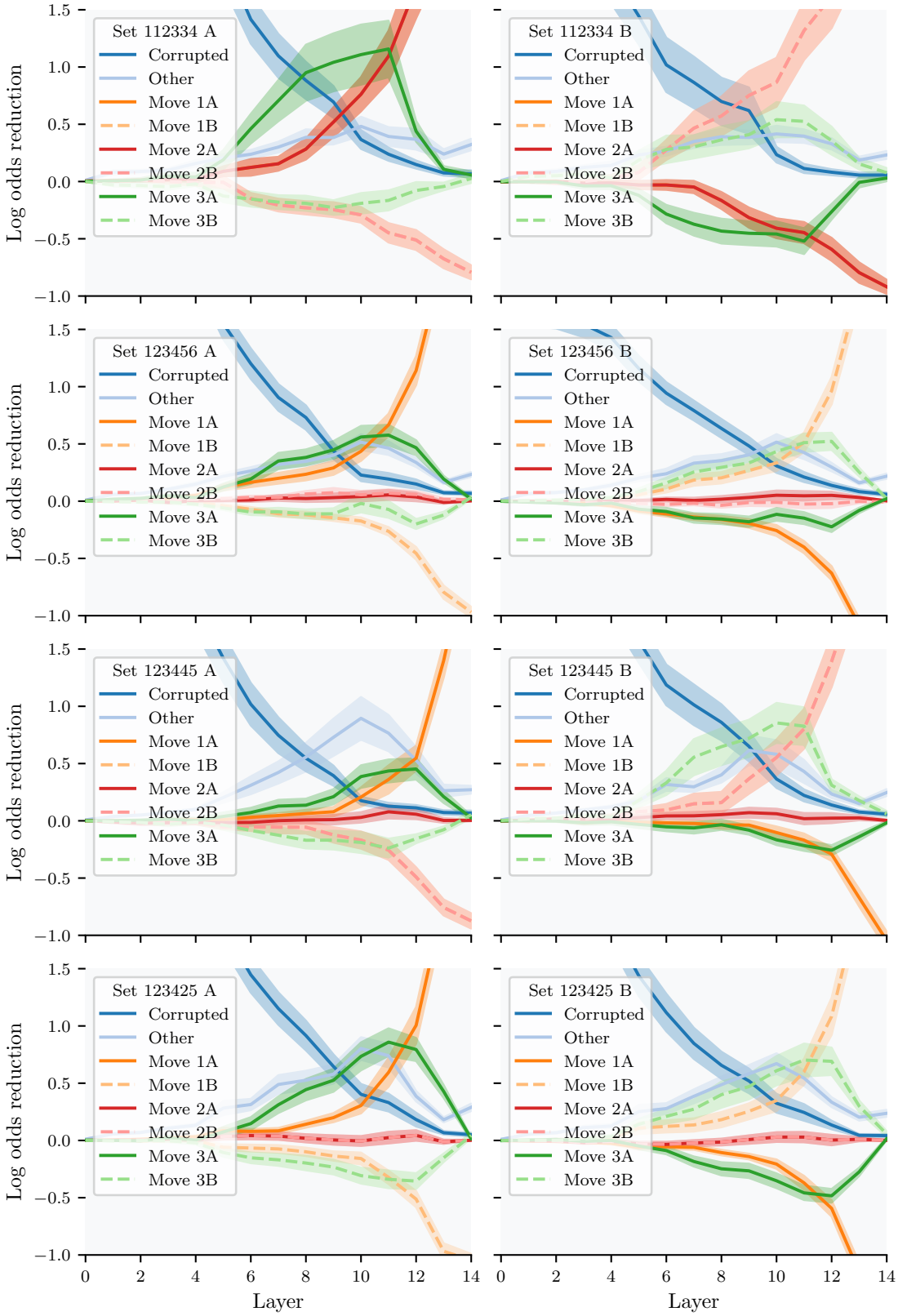


Figure 30: Patching results of the alternative move analysis. The log odds reduction for the next move for branch A (left) and branch B (right) are shown. Negative log odds reduction for branch A (resp. B) implies that patching the square improves the model's odds of choosing the main (resp. alternative) move branch. In this setup, the puzzle set label's first half denotes the most likely branch, and the second half denotes the second most likely branch. The number of examples is highly constrained, due to all the constraints imposed (see Appendix F for details). The model seems to consider alternative moves as one might expect. The effect of patching the alternative move squares (1B, 3B) seems especially pronounced for the puzzle sets

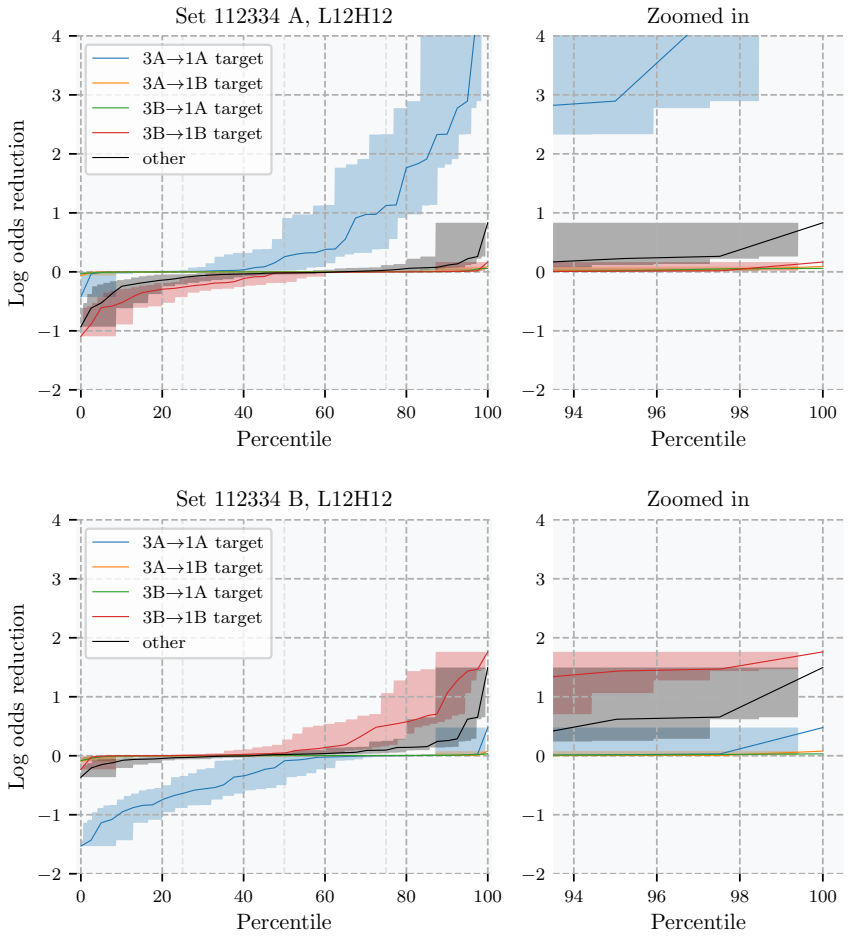


Figure 31: Ablation results for the alternative move analysis. The log odds reductions are shown for the next move when comparing against the branch A (top) and branch B (bottom) clean log odds. Negative log odds reduction for branch A (resp. B) implies that patching the square improves the model's odds of choosing the main (resp. alternative) move branch. We note that the head L12H12 appears to continue to focus on moving information from the third to the first move square, even when considering alternative moves. There does not seem to be significant cross-attention between the two branches, with both branches being processed independently.

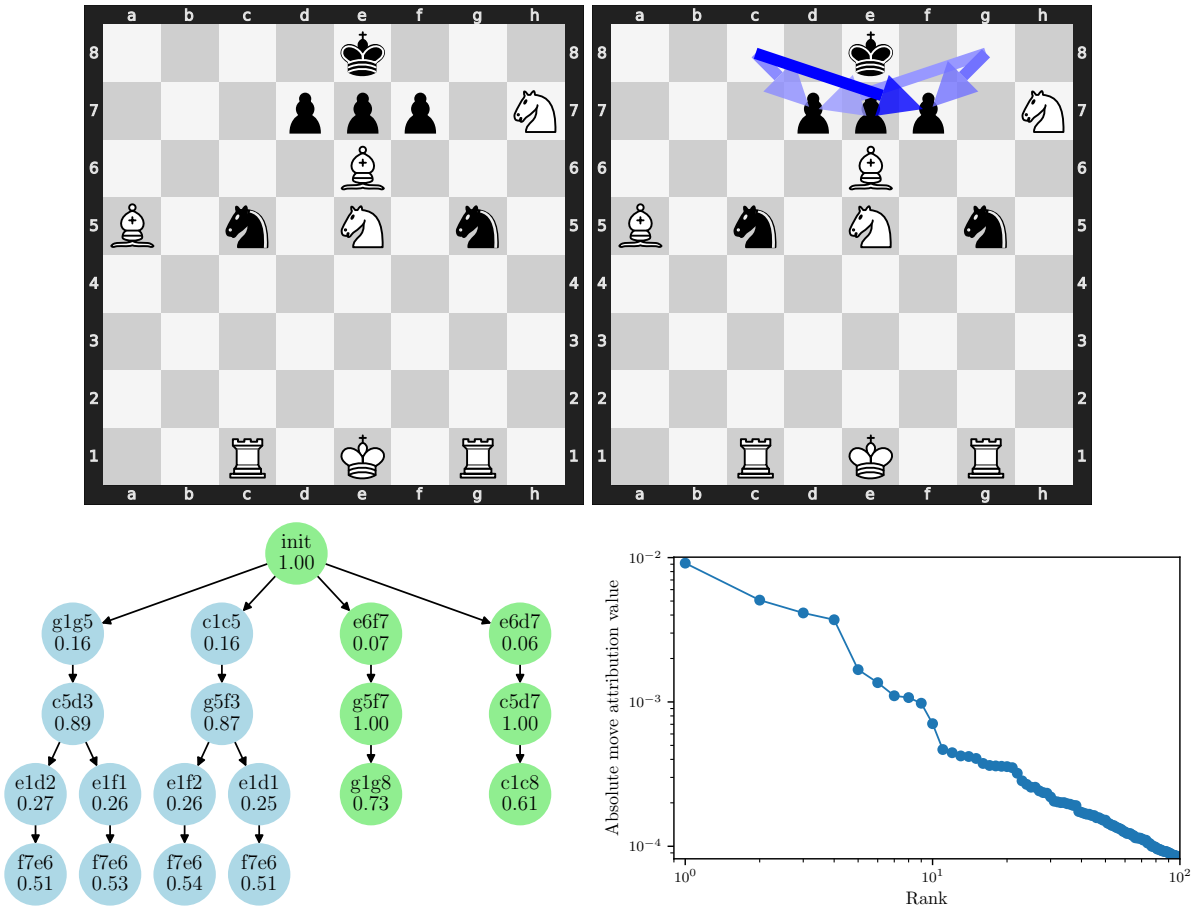


Figure 32: Simple puzzle where Leela fails to pick any of the checkmates in 2 moves. Nonetheless, the future move squares of those two game branches are still the main squares that L12H12 attends to, although weakly.

## G L12H12 and checkmate

While studying the L12H12 head in the alternative move analysis, we noted that the head seems to strongly privilege moving information from the third to the first move square in the principal variation, even for puzzles where the Leela chess model does not choose the principal variation as the best move. The main result can be seen in Fig. 5, but here we specifically analyze this attention head in the alternative move setup.

### G.1 Different first moves

Upon further inspection, we noted that L12H12 seems to further prioritize scenarios involving checkmate. As a result, in the situation where the principal variation resulted in checkmate, but this was not the model's top move, L12H12 still mainly attended to the principal variation squares.

To further investigate this phenomenon, we looked at puzzles of the set 112 where both the first and second top moves resulted in checkmate in 2. Unfortunately, none of Lichess' 4 million puzzles seem to contain such puzzles. As a result, we produced a series of handcrafted puzzles, and studied the attention of the L12H12 head to each of the squares in both branches. Since this scenario is not present in the Lichess dataset, it is possible that this scenario is extremely unlikely, and that the Leela model has not encountered such scenarios during training. In fact, even for relatively simple handcrafted puzzles, the model does not always choose the checkmate in 2.

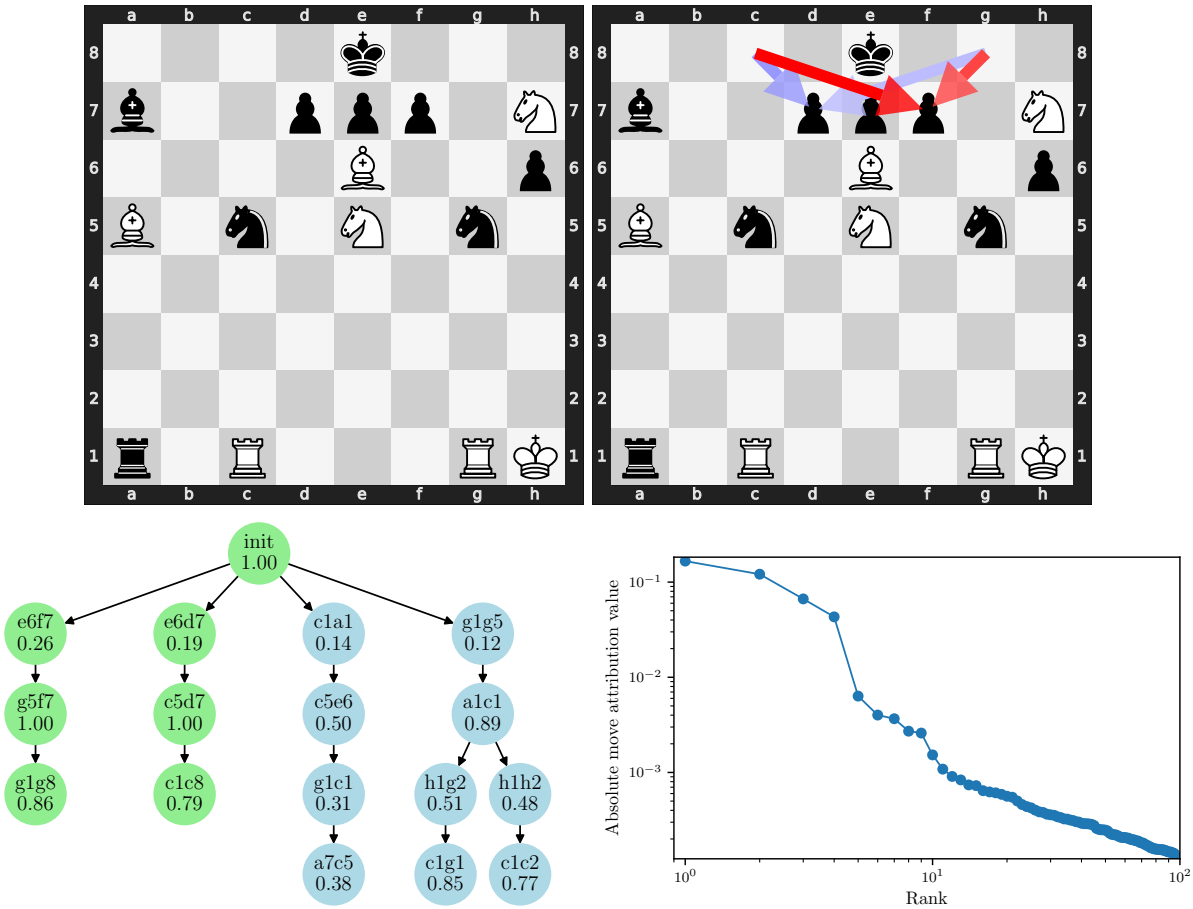


Figure 33: Modification of the puzzle in Fig. 32 where the rook moves are discouraged, leading Leela to prefer the checkmate in 2 options. L12H12 attends to the relevant squares much more strongly in this case. Note the scale difference in the attribution plot when compared to Fig. 32.

See Figs. 32 and 33 for results. Interestingly, L12H12 not only shows the attention pattern g8→f7 and c8→d7 (corresponding to $3^{\text{rd}}$→$1^{\text{st}}$, as expected), but there is also cross-attention between the $3^{\text{rd}}$ move square and the $1^{\text{st}}$ move square of different branches.

### G.2 Different third moves

We may also look at scenarios where puzzles (of the set 112) have two different possible third moves for a checkmate in 2, while having the same first and second moves. In the dataset `interesting_puzzles_all.pkl`, we find 10 puzzles of this type. The puzzle with the highest attribution values is shown in Fig. 34.

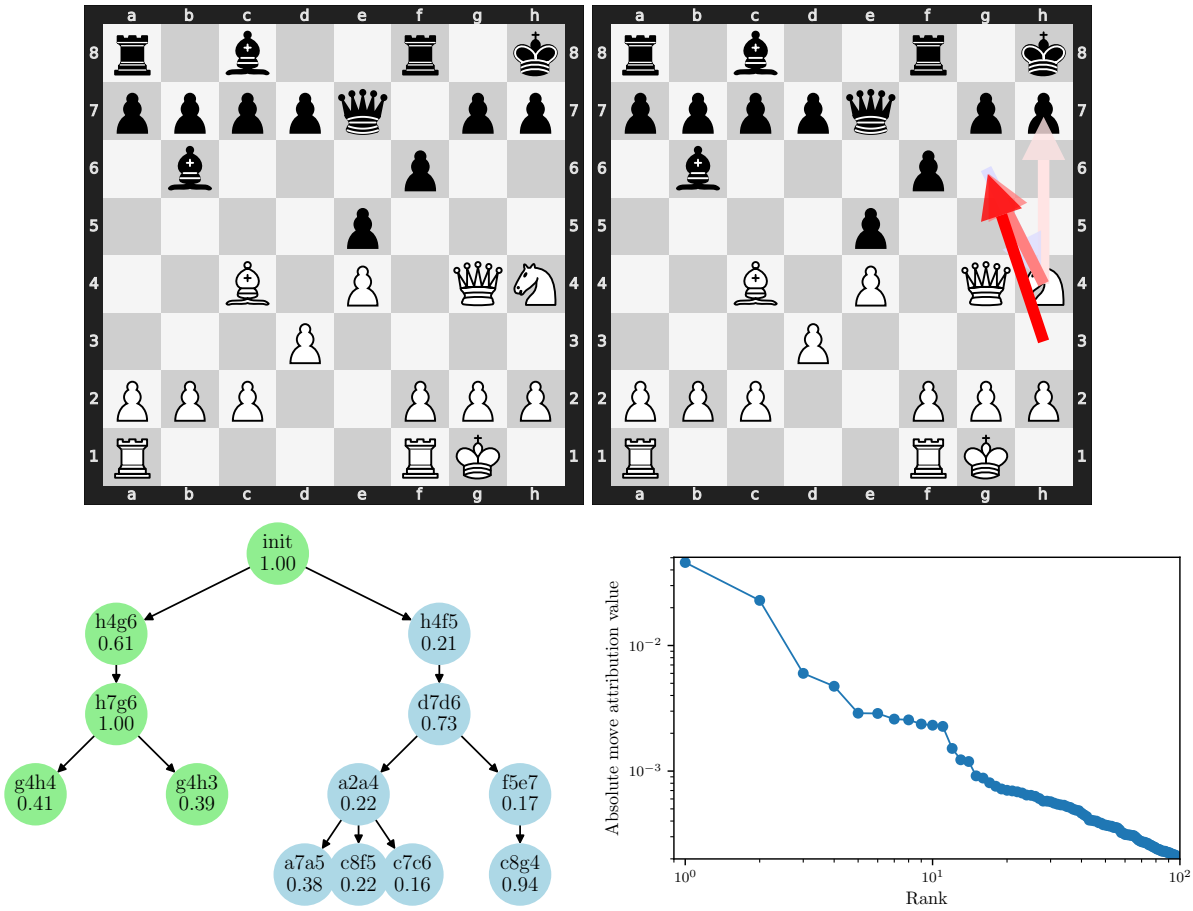


Figure 34: Puzzle of the set 112 where there are 2 third move options for a checkmate in 2. Both options reinforce the choice of the first move square. Nonetheless, the contribution of L12H12 is relatively limited.

## H Implementation details

Our implementation is heavily based on the implementation described in Jenner et al. (2024), and previously made available at `https://github.com/HumanCompatibleAI/leela-interp`. For the activation patching, probing, and zero ablation results, modifications were made to account for the case of more than 3 moves. Code for reproducing our results is available at `https://github.com/diogo-cruz/leela-interp`.

**Analysis Techniques.** Our analysis builds on techniques from Jenner et al. (2024), which we detail here for completeness. For activation patching, we first run the model on the original position to get the "clean" activations. We then create a corrupted position by replacing specific moves in the game history and run the model on this corrupted position. Next, we copy activations from specific attention heads in the corrupted run into the corresponding locations in the clean run. Let $m_c$ be the correct move, $s_p$ be the patched model state, and $s_c$ be the clean model state. The log odds change $\Delta L$ of the target move is then defined as:

$$\Delta L = \log\text{odds}(m_c \mid s_p) - \log\text{odds}(m_c \mid s_c) \tag{1}$$

where $\log\text{odds}(m_c \mid s)$ represents the logarithm of the odds that the model assigns to the correct move $m_c$ given state $s$. A negative $\Delta L$ indicates that patching reduces the model's preference for the correct move, while a positive $\Delta L$ indicates that patching increases it.

For probing, we extract activations from each attention head when running the model on chess positions. We then train a bilinear probe to predict the board square associated with the move of interest, following the methodology in Jenner et al. (2024). The probe accuracy serves as a measure of what information is encoded by the model. The trained probe's accuracy is also compared against a random baseline.

**Dataset generation.** Besides the dataset used by Jenner et al. (2024), we create two additional datasets. The original 3-move dataset (here reused for the 5-move analysis) was created by starting from the Lichess chess puzzle database (see `https://github.com/HumanCompatibleAI/leela-interp`) and filtering for puzzles that are solvable by the Leela model but not a weaker model. Concretely, the selected puzzles were those where:

- the weaker model assigned less than a 5% probability to the optimal first move - indicating a non-trivial puzzle.
- the Leela model assigned at least a 50% probability to the $1^{st}$, $2^{nd}$, and $3^{rd}$ optimal moves - indicating it would be able to solve the puzzle.
- the weaker model assigned more than a 70% probability to the optimal $2^{nd}$ move - indicating that, once the optimal $1^{st}$ move is played, there is only one feasible move for the opponent. This additional constraint allows us to focus on studying the model's look-ahead behavior for its own moves, rather the opponent's, which could otherwise confound the analysis.

The 7-move dataset is created by starting from the 4 million puzzle Lichess dataset by filtering for puzzles:

- with a principal variation (i.e. the optimal sequence of moves) of exactly 7 moves.
- where the $7^{th}$ move square is distinct from the other odd move squares, in order to enable the use of activation patching, probing, and zero ablation techniques.
- that are solvable by the Leela model but not a weaker model. In this case, as the number of 7-move puzzles is limited, the criteria used are similar to the 3-move dataset, but the constraints are less stringent, to ensure a larger dataset. The weaker model's probability of the $1^{st}$ move can now be up to 20% (previously 5%), and no constraint is placed on the weaker model's assessment of the $2^{nd}$ move. Regardless, the Leela model's probability of the $1^{st}$, $2^{nd}$, and $3^{rd}$ moves must still be at least 50%.

The generation of the alternative move dataset is more complex, and so is described in Appendix F. We note that, for the alternative move dataset, the Leela model usually does not assign a probability of 50% to the principal variation, since by construction, the model's probability is split between the two branches.

**Generating corrupted puzzles.** For the bulk of the puzzles, we rely on the implementation from Jenner et al. (2024). For the alternative move dataset, we ensure that the corrupted puzzles are viable for both branches, by applying the constraints described in Appendix D of Jenner et al. (2024) to both branches.

For activation patching, we need to create modified ("corrupted") versions of each chess position where the optimal next move changes. We generate these corrupted positions through minimal modifications to the original board state, following a multi-step procedure:

First, we create candidate corruptions by either: (1) removing a pawn from any position, (2) adding a pawn of either color to any empty square, or (3) moving a non-pawn piece to an empty square. These constitute small changes that preserve the overall structure of the position while potentially altering its tactical nature.

Next, we filter these candidates to ensure:

- The resulting position is valid according to chess rules
- The original best move remains a legal move (though no longer optimal)
- The original move's probability under the model decreases substantially
- The position becomes slightly worse in value (suggesting the original best move is no longer optimal)
- The overall policy distribution does not change too dramatically (to ensure the position's fundamental nature is preserved)

Finally, we select the corruption that minimizes the Jensen-Shannon divergence between the original and corrupted policy distributions under the weaker (i.e. non-Leela) model. This helps ensure the corrupted position is not trivially different from the original, preserving the position's tactical complexity while changing the optimal move.

For puzzles with alternative move branches, we apply additional constraints to ensure the corrupted position is compatible with both branches, allowing both candidate first moves to remain legal while being significantly less preferred by the model.

# I Beyond the seventh future move

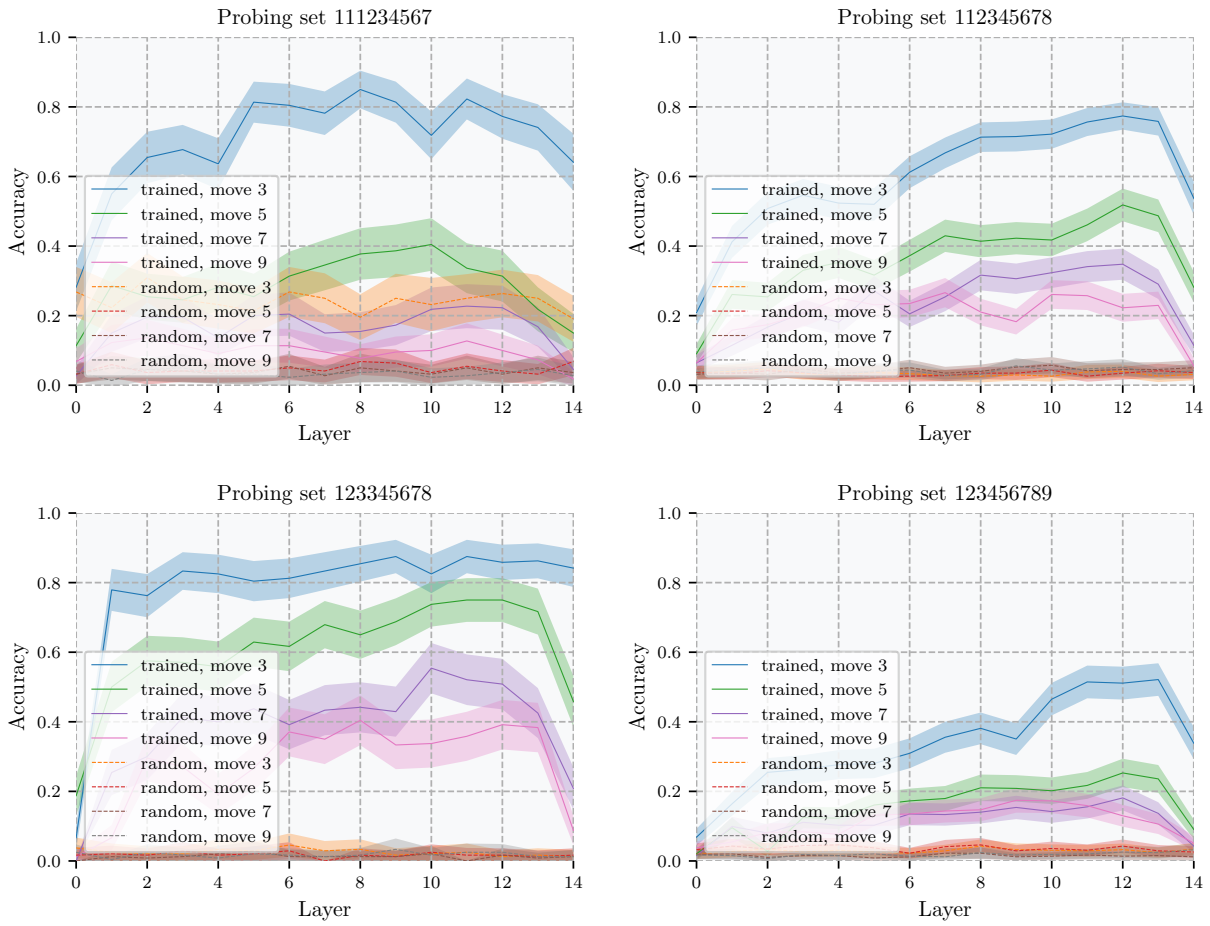


Figure 35: Probing results display some signal above random chance for the ninth move future. This signal is either similar or slightly lower in strength to the seventh future move.

To determine whether or not the Leela model also possibly relies on future moves past the seventh, we perform an attention patching and probing analysis on the ninth future move. In order to ensure the robustness of our conclusions, in this section, we focus on 9-move puzzles (i.e. the final move is the ninth move). Additionally, we only look at puzzle sets where the ninth move square is distinct from the squares involved in the previous moves, in order to isolate the effect of that move on the attention patching and probing analyses. Due to the resulting limited number of puzzles, we present the results for the puzzle sets with at least 100 puzzles.

Consider Fig. 35. For the top left puzzle set, the random model's probe performance is similar to the accuracy for the seventh move. In general, it is possible, given the low puzzle count, that the probe getting a score equivalent to that of a relevant but not necessarily used move square is simply overfitting on the training data. Nonetheless, we observe that, while the probe accuracy of the seventh move square generally increases with the layer index (up to the last few layers), the same is not true for the ninth move square, whose accuracy largely holds constant for probes trained on most of the model's layers. These results may be indicative of the probe accuracy overestimate the effect of the ninth move square on the model's performance.

In fact, in Fig. 36, we plot the patching results for the ninth move squares, splitting the puzzle sets into those that involve mate-in-9 moves, versus not. For most puzzle sets, the effect of patching the ninth move square is minimal. For puzzle set M123456789, there is a slight uptick in log odds reduction for the middle layers, possibly attributable to the presence of a checkmate, though the effect is still minimal.

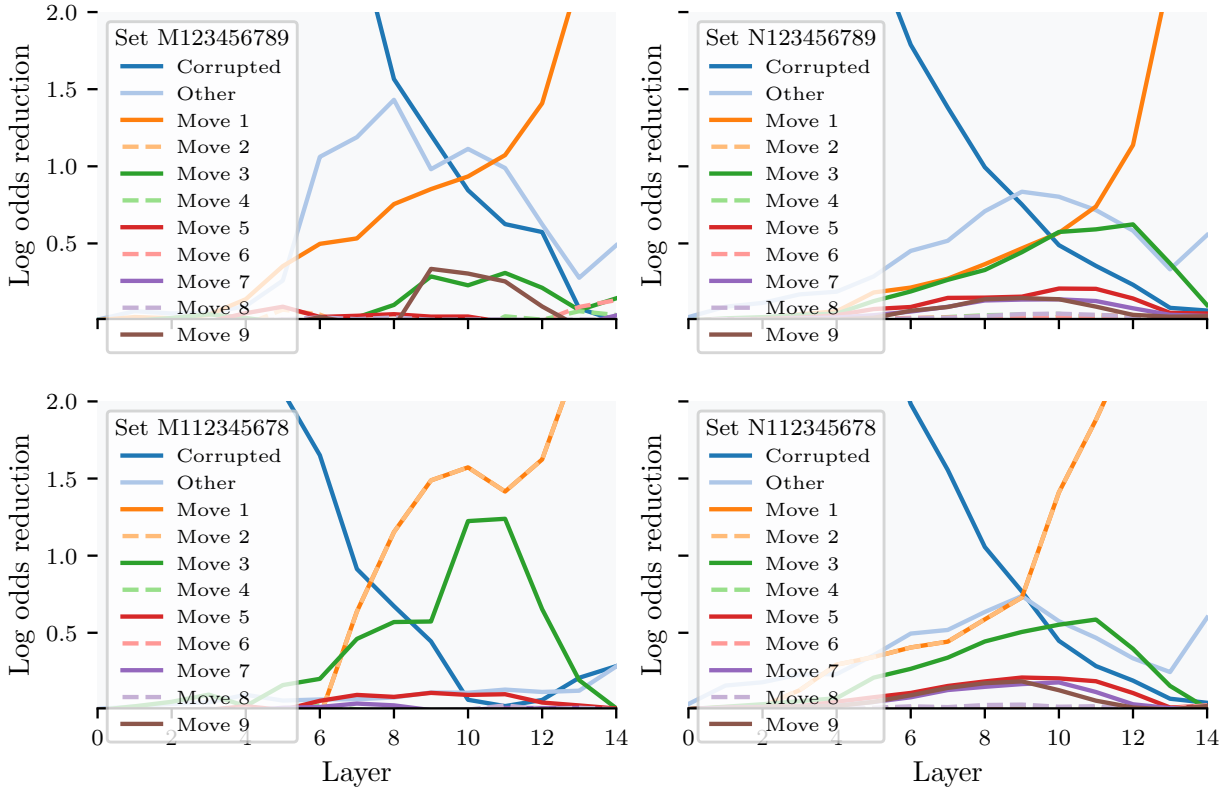


Figure 36: When considering check puzzles with 9 moves, the effect of the ninth move appears to be residual, and slightly weaker to that observed for the seventh future move in Fig. 13.

## J Stockfish evaluation of alternative moves

In this section, we study how suboptimal the alternative move sequences in the analysis in Section 3.3 are, compared to the optimal principal variation. As indicated on the Lichess website (Lichess, 2025), puzzles included in the database are filtered to not contain any alternative good moves, and instead having only one move (in the principal variation) that is clearly preferable. However, for the subset of puzzles in Section 3.3, the Leela model assigns high probability to alternative moves.

To quantitatively estimate the quality of these moves, we looked at a portion of the dataset used for Fig. 6. We established a baseline evaluation using Stockfish (depth 22, 8 threads, 2GB hash table, NNUE enabled), and, for each puzzle, evaluated up to three candidate moves:

1. The move associated with the principal variation;
2. The move associated with the alternative move sequence;
3. The move suggested by the weaker model (when different from the previous two).

The results can be seen in Fig. 37. The centipawn evaluation by Stockfish is scaled to set the principal variation at 0 (small deviations result from stochasticity from runs with different seeds). We observe that the alternative moves an average value of -700 centipawns, corresponding to a difference of 7 fewer pawns on the board, which is quite significant. A similar, but slightly bigger difference, is observed for the moves suggested by the weaker model. These results potentially indicate that the Leela model is mistakenly assigning high probability to the alternative moves, more due to poor analysis of the move sequence, and less so due to the alternative move sequence being reasonable. Additionally, no clear pattern is observed between the probability assigned to the move and the centipawn score.

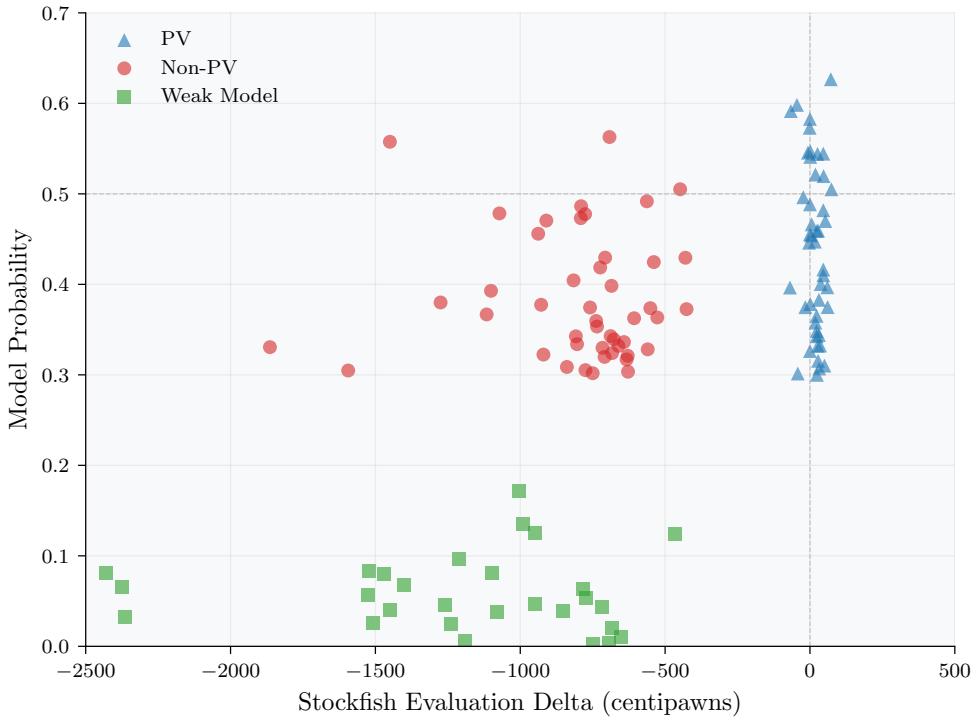


Figure 37: Probability assigned to move by Leela/weaker model vs relative quality of the move, in centipawns, as measured by Stockfish.