Reasoning Models Generate Societies of Thought

Junsol Kim [1 2 †] **Shiyang Lai** [2] **Nino Scherrer** [1] **Blaise Agüera y Arcas** [1 3] **James Evans** [1 2 3]

Abstract

Large language models have achieved remarkable capabilities across domains, yet mechanisms underlying sophisticated reasoning remain elusive. Recent reasoning-reinforced models, including OpenAI's o-series, DeepSeek-R1, and QwQ-32B, outperform comparable instruction-tuned models on complex cognitive tasks, attributed to extended test-time computation through longer chains of thought. Here we show that enhanced reasoning emerges not from extended computation alone, but from the implicit simulation of complex, multi-agent-like interactions—a society of thought—which enables the deliberate diversification and debate among internal cognitive perspectives characterized by distinct personality traits and domain expertise. Through quantitative analysis using classified outputs and mechanistic interpretability methods applied to reasoning traces, we find that reasoning models like DeepSeek-R1 and QwQ-32B exhibit much greater perspective diversity than baseline and merely instruction-tuned models, activating broader conflict between heterogeneous personality- and expertise-related features during reasoning. This multi-agent structure manifests in conversational behaviours including question-answering sequences, perspective shifts, and reconciliation of conflicting views, as well as in socio-emotional roles that characterize sharp back-and-forth conversation, which together account for the accuracy advantage in reasoning tasks through both direct and indirect facilitation of cognitive strategies. Controlled reinforcement learning experiments further reveal that base models spontaneously increase conversational behaviours when solely rewarded for reasoning accuracy, and fine-tuning models with conversational scaffolding substantially accelerates reasoning improvement compared to base models and models fine-tuned with monologue-like reasoning. These findings indicate that the social organization of thought enables effective exploration of solution spaces. We suggest that reasoning models establish a computational parallel to collective intelligence in human groups, where diversity enables superior problem-solving when systematically structured and suggest new opportunities for agent organization to harness the wisdom of crowds.

[†]Work done as a student researcher at Google. [1]Google, Paradigms of Intelligence Team [2]University of Chicago [3]Santa Fe Institute. Correspondence to: James Evans <jamesaevans@google.com, jevans@uchicago.edu>.

Pluralistic Alignment Workshop @ ICML 2026, Seoul, South Korea. Copyright 2026 by the author(s).

1. Introduction

Artificial intelligence (AI) systems have undergone a remarkable transformation in recent years, with large language models (LLMs) demonstrating increasingly sophisticated abilities across domains, from mathematics and code to scientific and creative writing to critical decision support (Brown et al., 2020; Wei et al., 2022). Nevertheless, a persistent challenge has been the development of robust reasoning capabilities—the ability to methodically analyze problems, consider alternatives, detect errors, and arrive at reliable conclusions. Recent reasoning models, such as DeepSeek-R1, QwQ, and OpenAI's o-series models (o1, o3, o4), are trained by reinforcement learning to "think" before they respond, generating lengthy "chains of thought". This led to substantial improvement in reasoning accuracy compared to existing instruction-tuned language models (e.g., DeepSeek-V3, Qwen-2.5, GPT-4.1) (OpenAI, 2024; Guo et al., 2025). Yet, the character of "thinking" within reasoning models that drives success remains underexplored.

We propose that reasoning models learn to emulate social, multi-agent-like dialogue between multiple perspectives—what we term a "society of thought"—to improve their reasoning, given the centrality of social interaction to the development of reason in both cognitive and social scientific accounts. Mercier and Sperber's "Enigma of Reason" argument posits that human reasoning evolved primarily as a social process, with knowledge emerging through adversarial reasoning and engagement across differing viewpoints (Mercier & Sperber, 2017). Empirical work supports the idea that groups outperform individuals on a wide range of reasoning tasks by pooling information, calibrating con-

fidence, and exhibiting collective intelligence through balanced turn-taking among diverse perspectives (Moshman & Geil, 1998; Mesmer-Magnus & Dechurch, 2012; Woolley et al., 2010; Bahrami et al., 2010). Cognitive diversity, stemming from variation in expertise and personality traits, enhances problem solving, particularly when accompanied by authentic dissent (Hong & Page, 2004; Nemeth et al., 2001; Engel et al., 2014; DeChurch & Mesmer-Magnus, 2010; Page, 2019; Trouche et al., 2014; Barrick et al., 1998; Kim et al., 2025b). Together, these findings suggest that robust reasoning emerges through interaction and the integration of diverse perspectives, and that key reasoning strategies, including verification and backtracking, may be realized through the conversation of simulated personas.

Therefore, we propose that reasoning models like DeepSeek-R1 improve reasoning via "society of thought"—implicit simulations of multi-agent-like interactions between diverse perspectives that give rise to them. Without deploying separate models prompted to interact with one another (Park et al., 2023; Chan et al., 2024; Liang et al., 2024), we suggest that behaviourally similar conversations between diverse perspectives occur and are leveraged within reasoning models.

Reasoning models like DeepSeek-R1 develop reasoning abilities through reinforcement learning, which iteratively compensates reasoning behaviour that yields correct answers. While earlier studies focus on how the model learns to scale test-time computations and generate longer reasoning traces (Chen et al., 2025a; Wei et al., 2022), merely increasing trace length does not account for the observed improvements in reasoning capabilities. Recent analyses pinpoint behavioural patterns that improve reasoning accuracy, such as verification of earlier assumptions, backtracking, and exploration of alternatives (Guo et al., 2025; Gandhi et al., 2025; Wang et al., 2025; Chen et al., 2025a; Yeo et al., 2025). Mechanistic interpretability research has shown that features in language models such as the frequent use of words like "wait," "but," and "however"—are associated with these behaviours (Venhoff et al., 2025b; Galichin et al., 2025; Ward et al., 2025; Venhoff et al., 2025a). The characteristics of these features, however, such as their prevalence in social and conversational settings, have rarely been explored.

Here we investigate the prevalence of reasoning traces of DeepSeek-R1, as well as QwQ-32B, that mimic simulated social interactions, quantifying how conversational behaviours, socio-emotional roles, and diversity of implicit agent "perspectives" contribute to reasoning performance. We first identify whether conversational behaviours and socio-emotional roles—hallmarks of human dialogue such as questioning, perspective taking, and reconciliation—are present in DeepSeek-R1's and QwQ-32B's reasoning traces. Then we test whether conversational behaviour contributes to reasoning performance using mechanistic interpretability methods applied to DeepSeek-R1's distilled model (DeepSeek-R1-Llama-8B) .

Next, we analyze the diversity of reasoning "perspectives" or simulated voices within DeepSeek-R1's and QwQ-32B's reasoning traces. Literature suggests that LLM reasoning can fail if models do not engage in meaningful disagreement and instead conform to misleading initial claims through pleasant, "sycophantic" conversations that propagate incorrect assumptions and knowledge (Wynn et al., 2025; Chen et al., 2024; Feng et al., 2025). Successful reasoning models may therefore exhibit disagreement driven by diversity in simulated perspectives, expressed through distinct personalities and expertise to avoid the "echo chamber" that leads to wrong answers. Therefore, we analyze reasoning traces using LLM-as-judge to accurately identify distinct voices underlying conversation.

Finally, we conduct a controlled reinforcement learning experiment to examine the role of conversational behaviours. We focus on self-taught reinforcement learning that rewards only accuracy and correct formatting (i.e., wrapping the thinking process between <think> and </think>), the common approach for improving modern language models' reasoning capabilities (Guo et al., 2025). Based on a symbolic arithmetic task (Countdown game) (Gandhi et al., 2025; 2024), as well as a misinformation identification task, we apply reinforcement learning that rewards reasoning traces leading to accurate answers on open-source LLMs. We additionally compare RL initialization with conversational vs. monologue-like fine-tuning across two model families (Qwen-2.5-3B and Llama-3.2-3B), and test cross-domain transfer to political-misinformation detection.

2. Results

We compile a suite of widely used benchmarks used in prior research and official model cards of reasoning models (BigBench Hard, GPQA, MATH (Hard), MMLU-Pro, MUSR, and IFEval) (OpenAI, 2024; Guo et al., 2025), spanning symbolic logic, mathematical problem solving, scientific reasoning, multi-agent inference, and instruction following tasks (see Methods: Data). From this pool, we sample 8,262 problems and generate reasoning traces using DeepSeek-R1-0528 (671B parameters; hereafter DeepSeek-R1) and QwQ-32B. For comparison, we also generate reasoning traces using conventional, instruction-tuned models of varying sizes: DeepSeek-V3-0324 (671B parameters; hereafter DeepSeek-V3), Qwen-2.5-32B-Instruct (hereafter Qwen-2.5-32B-IT; the instruction-tuned model based on Qwen-2.5-32B from which QwQ-32B is derived), Llama-3.3-70B-Instruct (hereafter Llama-3.3-70B-IT), and Llama-3.1-8B-Instruct (hereafter Llama-3.1-8B-IT) (DeepSeek-AI

et al., 2024; Grattafiori et al., 2024). DeepSeek-V3 is the instruction-tuned model based on DeepSeek-V3-base from which DeepSeek-R1 is derived, and Qwen-2.5-32B-IT is the instruction-tuned model based on Qwen-2.5-32B from which QwQ-32B is derived (see Methods: Data) (DeepSeek-AI et al., 2024; Grattafiori et al., 2024).

Next, we estimate behavioural differences between reasoning models (DeepSeek-R1 and QwQ-32B) and the instruction-tuned models. We use linear probability models with problem-level fixed effects, which control for all task-specific characteristics, such as the difficulty of tasks. Specifically, we compare each reasoning model with its corresponding instruction-tuned counterpart (i.e., DeepSeek-R1 vs. DeepSeek-V3; QwQ-32B vs. Qwen-2.5-32B-IT) on the presence of conversational behaviours and socio-emotional roles. We control for log-transformed reasoning trace length (Extended Data Fig. 1) to consider that observed differences are not merely driven by "longer" chains of thought—that is, we demonstrate that reasoning models exhibit more frequent conversational behaviours and socio-emotional roles even when trace lengths are similar (see Methods: Statistical analyses).

2.1. Conversational Behaviours and Socio-Emotional Roles

We begin by investigating whether conversational behaviours and socio-emotional roles constitutive of back-and-forth dialogue are prevalent in reasoning traces. Using an LLM-as-judge, we quantify the occurrence of four conversational behaviours—defined as behaviours signaling the simulation of exchanges among multiple perspectives to explore a given problem—within each reasoning trace: (1) question–answering, in which the trace poses and then resolves questions; (2) perspective shifts, where alternative viewpoints are explored; (3) conflicts of perspectives, in which competing viewpoints are sharply contrasted; and (4) reconciliation, where conflicting viewpoints are integrated and coherently resolved.

We also examine socio-emotional roles based on Bales' Interaction Process Analysis (IPA) (Bales, 1950). This identifies 12 interaction roles grouped into four categories: (1) *asking* for orientation, opinion, and suggestion, (2) *giving* orientation, opinion, and suggestion, (3) *negative* emotional roles (disagreement, antagonism, tension), and (4) *positive* emotional roles (agreement, solidarity, tension release), which together characterize interactive group activity. These behaviours are annotated using an LLM-as-judge (Gemini-2.5-Pro) that shows substantial agreement with both a human rater (average ICC(3,1) = .756) and another LLM (GPT-5.2; average ICC(3,1) = .875) (see Methods: Measurements and Supplementary Method: LLM-as-judge prompts (Conversational behaviours and Socioemotional roles)). To illustrate how reasoning traces are annotated, we provide examples in Extended Data Fig. 2 and Supplementary Methods: Annotation Examples.

As shown in Fig. 1a, we quantify the occurrence of four conversational behaviours within each reasoning trace, and report the proportion of traces exhibiting more than one such behaviour. DeepSeek-R1 and QwQ-32B exhibit conversational behaviours far more frequently than instruction-tuned models. DeepSeek-R1 shows significantly more question–answering, perspective shifts, and reconciliation compared to DeepSeek-V3. QwQ-32B displays a similar pattern relative to Qwen-2.5-32B-IT, with greater question–answering, perspective shifts, conflicts of perspectives, and reconciliation. Notably, all instruction-tuned models show consistently low prevalence of conversational behaviours regardless of parameter count (8B, 32B, 70B, 671B).

As shown in Fig. 1b, both DeepSeek-R1 and QwQ-32B exhibit more reciprocal socio-emotional roles compared to their instruction-tuned counterparts: they both *ask* for and *give* orientations, opinions, and suggestions, while also displaying both *negative* and *positive* roles. DeepSeek-R1 asks more frequently than DeepSeek-V3, engages more in negative roles, and displays more positive roles. QwQ-32B shows a similar pattern relative to Qwen-2.5-32B-IT, with increased asking, negative roles, and positive roles. In contrast, instruction-tuned models predominantly *give* orientations, opinions, and suggestions without reciprocal asking behaviours or emotional engagement, producing one-sided monologues rather than simulated dialogue.

We quantify reciprocal role balance using the Jaccard index, which captures whether both sides of a role pair—asking versus giving for task-oriented roles, and positive versus negative for emotional roles—co-occur within the same reasoning trace. As shown in Fig. 1c, DeepSeek-R1 exhibits significantly higher Jaccard indices for both ask & give and positive & negative roles compared to DeepSeek-V3, indicating that the model coordinates roles reciprocally rather than deploying them in isolation. QwQ-32B shows a similar pattern relative to Qwen-2.5-32B-IT (see Supplementary Table 1).

We further examine whether conversational behaviours and socio-emotional roles become more pronounced when DeepSeek-R1 faces more difficult tasks. Problem complexity is assessed both by an external LLM-as-judge (Fig. 1e: Gemini-2.5-Pro) or by error rates across conventional instruction-tuned models (Fig. 1f: DeepSeek-V3, Qwen-2.5-32B, Llama-3.3-70B-IT, Llama-3.1-8B-IT). As illustrated in Fig. 1d and 1e, these behaviours appear more frequently when DeepSeek-R1 tackles more complex problems, except for giving orientations and opinions. Consistent patterns across both measures suggest that conversational reasoning is preferentially activated in response

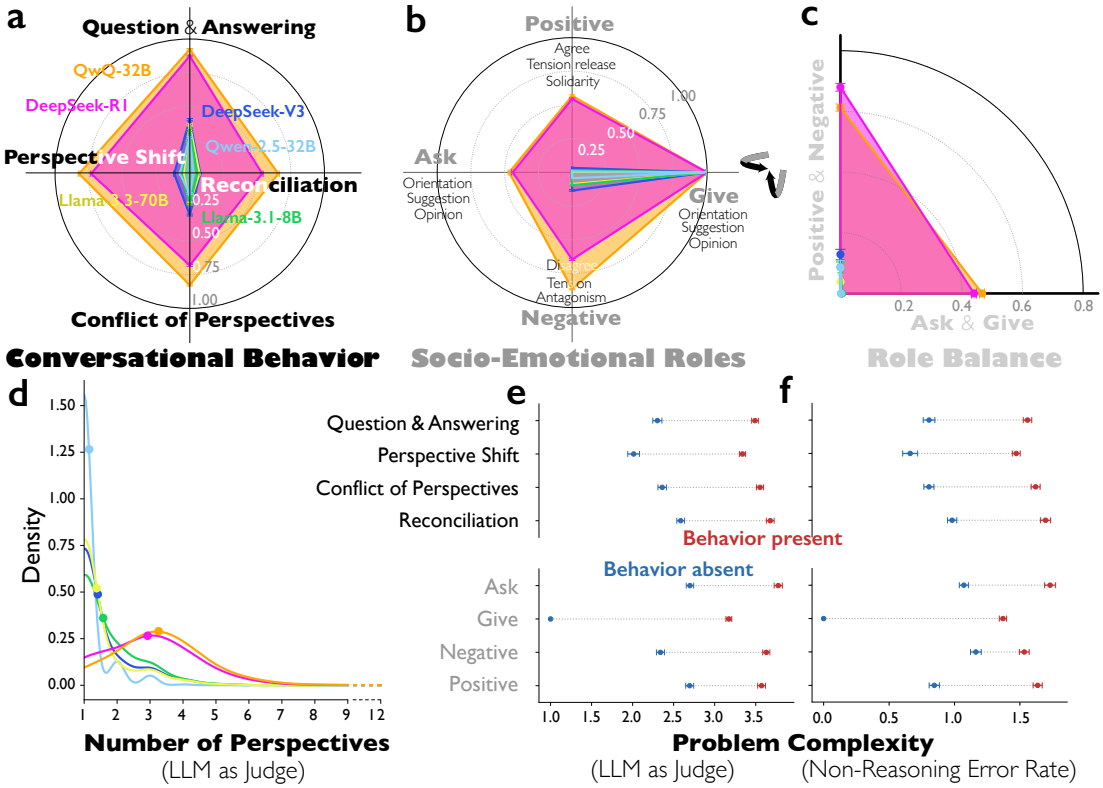

Figure 1. **Conversational behaviours and Bales' socio-emotional roles in chain-of-thought reasoning.** **a**, Proportion of traces containing each conversational behaviour. **b**, Proportion of Bales' 12 socio-emotional roles, grouped into *ask/give* and *positive/negative* categories. **c**, Jaccard index of role-pair co-occurrence. **d**, Distribution of distinct perspectives per trace. **e–f**, Problem complexity vs. behaviour presence in DeepSeek-R1, measured by Gemini-2.5-Pro Likert (**e**) or instruction-tuned error rates (**f**). Error bars: 95% CI. Full descriptions in Appendix B.

to greater problem difficulty. For instance, tasks with the highest complexity scores—such as GPQA (graduate-level science) and challenging math problems—exhibit strong conversational patterns, whereas simple procedural tasks like boolean expressions and basic logical deduction show minimal dialogic behaviour (see Supplementary Table 2).

To decompose the accuracy advantage of reasoning models (DeepSeek-R1 and QwQ-32B) using the behavioural mechanisms above, we estimate a structural equation model with four conversational behaviours, four socio-emotional roles, and four cognitive behaviour mediators, using task accuracy as the outcome. Results suggest that conversational behaviours and socio-emotional roles mediate reasoning models' accuracy advantage, both directly and indirectly through facilitating useful cognitive strategies, such as verification, backtracking, subgoal setting, and backward tracking (See Extended Data Fig. 4; Supplementary Methods: behavioural Pathways Linking Reasoning Models to Accuracy Advantages).

2.2. Conversational Feature Steering Improves Reasoning Accuracy

We employ mechanistic interpretability methods to identify and manipulate features in the model's activation space related to conversational behaviours, and examine how steering these features affects the model's reasoning capabilities. We use sparse autoencoders (SAEs), which decompose neural network activations into a large set of linear, interpretable features (Cunningham et al., 2024; Bricken et al., 2023; Templeton et al., 2024). Specifically, we use an SAE trained on Layer 15's residual stream activations of DeepSeek-R1-Llama-8B (15-llamascope-slimpj-res-32k), a distilled model derived from DeepSeek-R1 frequently used to conduct interpretability research on LLM reasoning (Venhoff et al., 2025b; Galichin et al., 2025; Ward et al., 2025; Venhoff et al., 2025a). The SAE was trained on the SlimPajama dataset (see Supplementary Table 3 for full SAE hyperparameters) (Shen et al., 2023).

To identify SAE features associated with conversational contexts, we follow a conventional interpretability pipeline (Bills et al., 2023; Paulo et al., 2025; Cunningham et al., 2024). We first run the SAE on a large-scale corpus

(SlimPajama-3B), sampling around 50 contexts where each of the 32,768 features activates to "explain" the role of each feature. Using LLM-as-judge classification of these contexts (Gemini-2.5-flash-lite), we compute the *conversation ratio* for each feature—the proportion of feature activations that occur in interpersonal, conversational settings (see Fig. 2a for the distribution across all features). We focus on features with conversation ratios above 50% that tend to activate near sentence onsets (i.e., within the first four tokens). From the candidates, we curate feature 30939, summarized as "a discourse marker for surprise, realization, or acknowledgment" by Gemini-2.5-Pro, which activates on tokens like "Oh!" in contexts involving turn-taking and social exchange (see Fig. 2a). This feature exhibits a conversation ratio of 65.7%—placing it in the 99th percentile among all features—while maintaining high sparsity (0.016% of tokens), indicating that it captures a specific conversational phenomenon rather than general linguistic patterns. We select this feature because prior literature suggests that expressions of surprise signal a shift in contrasting perspectives characteristic of social coordination and affiliation (Parkinson et al., 2004; Wilkinson & Kitzinger, 2006).

We examine whether steering this feature causally induces conversational behaviours and improves reasoning accuracy using the activation addition method, which adds scaled feature vectors to model activations during generation. Specifically, we use the Countdown game, a benchmark commonly used to evaluate LLM multi-step reasoning capabilities (Gandhi et al., 2025; 2024). In the Countdown task, the model must combine a given set of numbers using basic arithmetic operations ($+, -, \times, \div$) and parentheses to reach a target value—for example, given inputs 25, 30, 3, 4 and target 32, a valid solution is $(30 - 25 + 3) \times 4 = 32$ (Gandhi et al., 2025; 2024). We use the sample of 1,024 Countdown problems. We prompt the model to generate chain-of-thought reasoning, and at each token generation step, we add the feature 30939 vector (scaled by the steering strength) to layer 15 activations.

As shown in Fig. 2b, steering the conversational surprise feature with positive direction (+10) doubles accuracy from 27.1% to 54.8% in the Countdown task, while steering in the negative direction (-10) reduces accuracy to 23.8%. The radar plot inset reveals that positive steering (from 0 to +10) simultaneously increases all four conversational behaviours—more question-answering, perspective shifts, conflict of perspectives, and reconciliation, controlling for problem fixed-effects and log-transformed reasoning trace length. Negative steering from 0 to -10 suppresses them, reducing question-answering, perspective shifts, conflict of perspectives, and reconciliation. For instance, as shown in Extended Data Table 1, positive steering (+10) induces reasoning traces where the model actively challenges prior approaches ("Wait, let me see… Another idea…"), showing perspective shift and conflicts of perspectives, whereas negative steering (-10) produces relatively flat, declarative reasoning without internal debate.

To examine whether this effect is specific to conversational features rather than a general property of SAE steering, we compare accuracy improvements across three conditions: (1) steering the conversational surprise feature (Feature 30939), (2) steering a randomly selected conversational feature, and (3) steering a randomly selected non-conversational feature (Fig. 2c). The conversational surprise feature produces substantially larger accuracy gains than both random conversational features and non-conversational features (see Fig. 2c). Steering *any* random conversational feature also significantly improves reasoning by 4.17% more than any random non-reasoning feature. This specificity suggests that conversational dynamics, rather than arbitrary perturbations to model activations, drive the observed improvements.

We further investigate the mechanism by which conversational steering enhances reasoning. Prior work has identified cognitive behaviours—verification, backtracking, subgoal setting, and backward chaining—as key contributors to reasoning accuracy in language models (Gandhi et al., 2025). As shown in Fig. 2d, steering feature 30939 toward positive values (0 to +10) systematically increases all four cognitive behaviours: verification, backtracking, subgoal setting, and backward chaining rise monotonically with steering strength. Steering toward negative values (0 to -10) suppresses these behaviours based on paired t-tests. This suggests that conversational features may improve reasoning, in part, by facilitating the deployment of effective cognitive strategies.

To disentangle direct and indirect effects, we fit a structural equation model to examine the pathways from steering conversational surprise (feature 30939) to accuracy (Fig. 2e). The model indicates that increasing steering feature 30939 from 0 to +10 yields both a significant direct effect on reasoning accuracy and a significant indirect effect mediated by cognitive behaviours. Collectively, these findings suggest that conversational features enhance reasoning by directly enabling more effective exploration of the solution space, but also by scaffolding the cognitive strategies that support systematic problem solving.

2.3. Diversity of Implicit Perspectives

We next examine whether reasoning models express more diverse implicit perspectives within a single reasoning trace. Specifically, we analyze variation in inferred personality traits and domain expertise among the distinct voices identified in each trace.

We first use an external LLM-as-judge (Gemini-2.5-Pro),

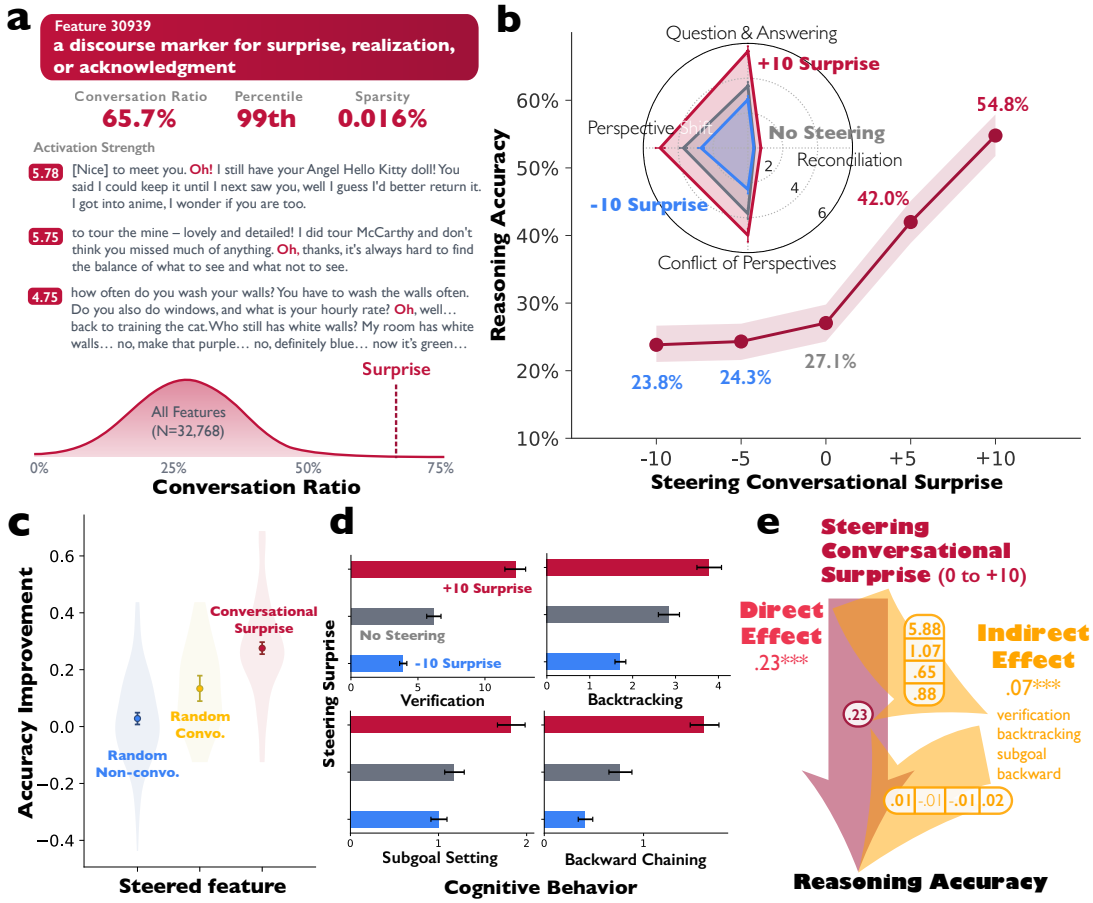

Figure 2. **Steering conversational features improves reasoning. a**, SAE Feature 30939 in DeepSeek-R1-Llama-8B (discourse marker for surprise/realization/acknowledgment in conversational settings). **b**, Activation addition with strength +10 doubles Countdown accuracy; inset: causal change in conversational behaviours. **c**, Violin plots: Feature 30939 vs. random conversational vs. random non-conversational SAE features. **d**, Cognitive behaviours (verification, backtracking, subgoal setting, backward chaining) tracked across steering strengths. **e**, SEM: direct + cognitive-mediated effects of steering ($0 \rightarrow +10$) on accuracy. Bold = $p < 0.05$; ***$p < 0.001$, **$p < 0.01$, *$p < 0.05$.

prompting it to identify the diversity of implicit conversational perspectives within reasoning traces of DeepSeek-R1, QwQ-32B, and other instruction-tuned models. Specifically, the model infers the number of perspectives underlying each reasoning trace, the personality traits and domain expertise associated with each perspective, and a segmentation of the full reasoning trace by perspective (see Methods: Implicit Perspectives). Given a complete reasoning trace, the LLM-as-judge first infers the number of distinct perspectives present, which is shown in Fig. 1d. It then characterizes each perspective's personality traits using the BFI-10 (10-Item Big Five Personality Scale) questionnaire (Rammstedt & John, 2007), along with a short free-form description of the perspective's domain expertise. Finally, the LLM-as-judge attributes each token in the reasoning trace to a specific perspective (i.e., who said this word). Personality diversity is estimated using the standard deviation of inferred personality traits for each Big-5 dimension, while domain expertise diversity is estimated using the mean cosine distance between embedding of each domain expertise description and the average embedding. See Methods: Implicit Perspectives and Supplementary Method: LLM-as-judge prompts ("Persona identification" and "Persona segmentation") for details.

Using the Intelligence Squared Debates Corpus—a dataset of human argumentative conversations (N=1,196 conversations) among two to eight participants—we first validate the accuracy of the LLM-as-judge in identifying distinct voices within a conversation. As shown in Extended Data Fig. 5, we find that the LLM-as-judge can accurately predict the number of distinct individuals underlying each conversation, even when speaker labels are hidden and the dialogue is concatenated into a single block of text. Together, these results suggest that LLM-as-judge can capture meaningful diversity patterns in conversational agents that correspond to observed diversity in real human conversations (see Methods: Implicit Perspectives - Validation for details).

As shown in Fig. 3a, we find that DeepSeek-R1 and QwQ-32B produce significantly higher personality diversity, controlling for the number of perspectives. DeepSeek-R1 shows particularly higher diversity along extraversion, agreeableness, neuroticism, and openness, compared to DeepSeek-V3. Similarly, QwQ-32B shows higher diversity in extraversion, agreeableness, neuroticism, and openness, than Qwen-2.5-32B-IT. In contrast, conscientiousness diversity is lower in DeepSeek-R1 and QwQ-32B, suggesting that the reasoning model voices appear more consistently engaged and dutiful. The particularly large effects for agreeableness and neuroticism—traits associated with interpersonal harmony and emotional reactivity—suggest that reasoning models generate perspectives that more frequently disagree with and challenge one another. Interestingly, this pattern aligns with prior literature on human team diversity, which suggests that variability in extraversion and neuroticism enhances team performance, whereas variability in conscientiousness impairs it (Barrick et al., 1998; Mello & Rentsch, 2015).

We next examine expertise diversity, defined as the dispersion of conversing agents within the embedding space of inferred domain expertise descriptions. (Fig. 3b). As shown in Fig. 3c, DeepSeek-R1 exhibits higher expertise diversity among its implicit reasoning perspectives than DeepSeek-V3, and QwQ-32B shows the same pattern relative to Qwen-2.5-32B-IT.

To examine whether the personality- and expertise-related diversity observed in DeepSeek-R1's and QwQ-32B's reasoning traces is reflected in the internal representation space of LLMs, we analyze activations of DeepSeek-R1-Llama-8B's sparse autoencoder (SAE) features. Prior work has shown that high-level persona traits, such as personalities, cultural perspectives, and topics, are linearly represented in LLM activation space and can be steered (Turner et al., 2023; Chen et al., 2025b; Kim et al., 2025a). We steer a conversational feature (i.e., Feature 30939; a discourse marker for surprise, realization, or acknowledgment) with strength of +10 or -10 inside the activation space of DeepSeek-R1-Llama-8B, and probe how personality- and expertise-related features are activated in the steered reasoning traces (see Methods: SAE feature steering).

We first classify each of the 32,768 features as personality-related (e.g., eagerness, expressions of frustration), expertise-related (e.g., programming terminology, financial concepts), or other using an LLM-as-judge approach. We quantify diversity using two complementary measures: coverage, the number of unique personality- or expertise-related features activated across the reasoning trace, and entropy, which captures how evenly activations are distributed across tokens rather than concentrated in a few. Using DeepSeek-R1 reasoning traces, we show that these traces indeed activate more diverse personality-related and expertise-related features, which corroborates our earlier LLM-as-judge results (see Extended Data Fig. 6).

As shown in Fig. 3f–g, steering with +10 strength causes reasoning traces to activate a wider coverage of both personality-related features and expertise-related features compared to unsteered traces, controlling for reasoning trace length and problem fixed effects. For example, after steering, personality-related features such as "informal expressions of confusion or frustration" (Feature 21065), "phrases related to social interaction and community engagement" (Feature 26139), and "references to emotional or sensational themes in narratives" (Feature 14476) are activated more frequently (see Supplementary Table 4 and 5).

Steered traces exhibit higher entropy of both personality-related features and expertise-related features than unsteered traces, confirming that steering induces more diverse feature activations beyond merely increasing output length.

2.4. Reinforcement Learning Experiments

To further examine whether LLMs self-reinforce conversational behaviours when rewarded for correct answers, we implement a self-taught reinforcement learning (RL) experiment. In this setup, the model explores solution strategies for the Countdown arithmetic puzzle game (Gandhi et al., 2025; 2024), where the model must combine a given set of numbers using basic arithmetic operations ($+, -, \times, \div$) and parentheses to reach a target. We also replicate these findings on political misinformation detection, where models discriminate between true and fabricated political headlines.

Following the reward architecture of DeepSeek-R1 (Guo et al., 2025), we reward accuracy and correct format (i.e., wrapping reasoning between <think> and </think> tags and answers between <answer> and </answer> tags) with a simple weighted reward: accuracy $\times$ 0.9 + format $\times$ 0.1. Crucially, we do not directly reward conversational or cognitive behaviours. We implement Proximal Policy Optimization (PPO) (Schulman et al., 2017) using the Verl framework (Sheng et al., 2025), training for 250 steps (see Supplementary Table 6 for hyperparameters). We use Qwen-2.5-3B, a pre-trained model without any instruction-tuning, prompted to solve the Countdown task with a chain of thought (see Methods: Reinforcement learning experiments).

We first examine whether conversational behaviours spontaneously increase despite not being directly rewarded. Fig. 4a presents the results, showing that accuracy improves substantially over training, rising from near zero at baseline to approximately 58% by step 250. Fig. 4b reveals that the frequency of conversational behaviours—particularly Question & Answering and Conflict of Perspectives—rise throughout training despite receiving no direct reward. Fig. 4c-d illus-

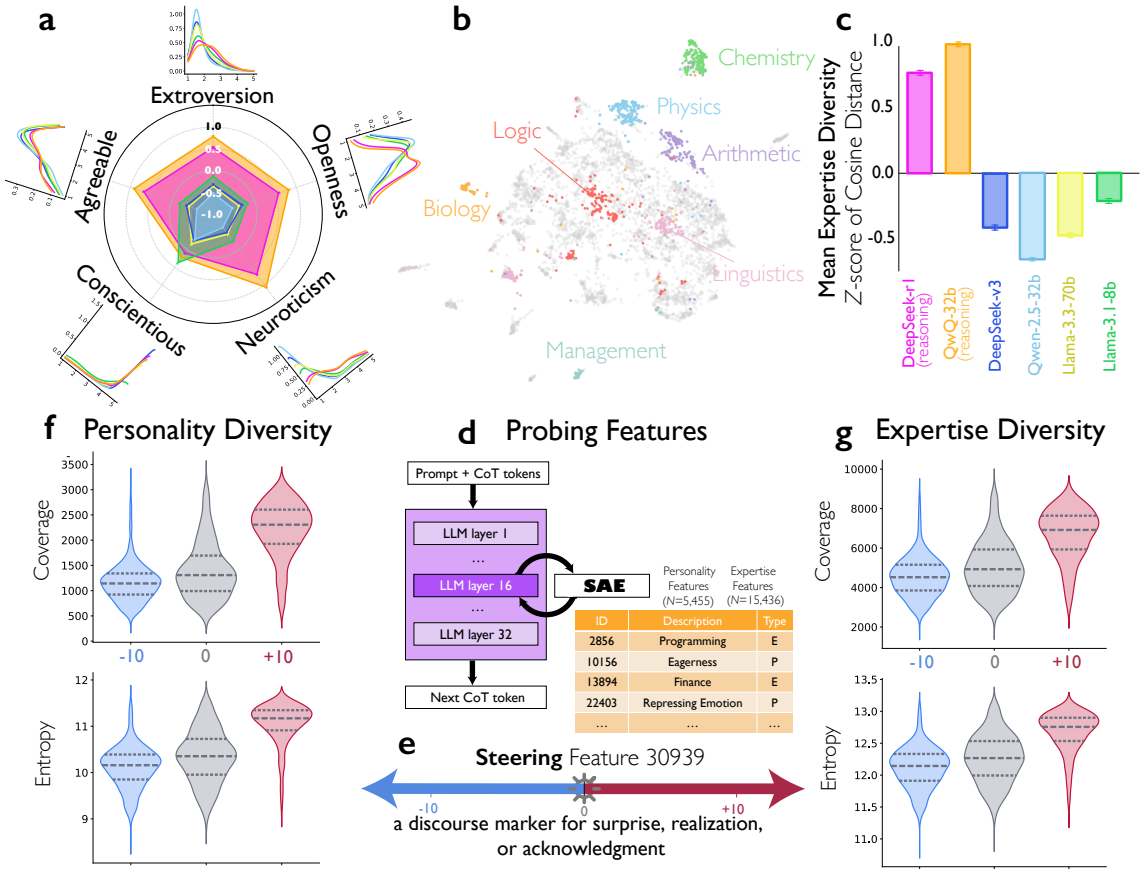

Figure 3. **Personality and expertise diversity in reasoning traces. a,** BFI-10 personality diversity (SD across inferred perspectives) per Big-Five dimension; KDE: trait distributions. **b,** UMAP of expertise embeddings. **c,** Expertise diversity (mean cosine distance to centroid). **d,** SAE feature-identification schema. **e,** Example traces under -10, 0, $+10$ steering of Feature 30939. **f, g,** Coverage and entropy of personality-related (**f**) and expertise-related (**g**) SAE features. Error bars: 95% CI; solid line = median, dashed = IQR.

trate this qualitative shift: at step 40, the model produces mechanical, enumerative chain-of-thought-style reasoning, whereas by step 120, two distinctive simulated personas have appeared, recognizing their collectivity with the pronoun "we" . As shown in Fig. 4e, these behaviours occur while the model employs two distinct personas according to LLM-as-judge evaluation: the increase of these behaviours has co-occurred with the increase of other cognitive behaviours, such as verification and backtracking (Extended Data Fig. 7).

To corroborate the role of conversational behaviours in reasoning improvement, we compare RL training under three conditions: (1) Baseline (RL only, no priming), (2) Conversation fine-tuning (supervised fine-tuning on multi-agent dialogue text before RL), and (3) Monologue fine-tuning (fine-tuning on monologue-like, step-by-step reasoning traces before RL). Supplementary Table 7 presents examples; Supplementary Table 8 lists SFT hyperparameters. Extended Data Fig. 8 shows that models fine-tuned on conversational data achieve faster accuracy gains than monologue-fine-tuned models, particularly in the early stages of training. This pattern also replicates in Llama-3.2-3B (see Supplementary Methods: Replications on Llama-3.2-3B). This indicates that conversational structure itself, not merely exposure to correct solutions or task-related knowledge, drives the improvement. We further test whether conversational scaffolding transfers across domains. Despite never encountering political-misinformation detection during fine-tuning, conversation-primed models achieve faster accuracy gains on 23,299 fact-checked PolitiFact claims than baseline models (see Supplementary Methods: Cross-domain reasoning transfer and Extended Data Fig. 9).

3. Discussion

Our findings suggest that reasoning models like DeepSeek-R1 do not simply generate longer or more elaborate chains of thought. Rather, they exhibit patterns characteristic of a social and conversational process generating "societies of thought"—posing questions, introducing alternative perspectives, generating and resolving conflicts, and coordinat-

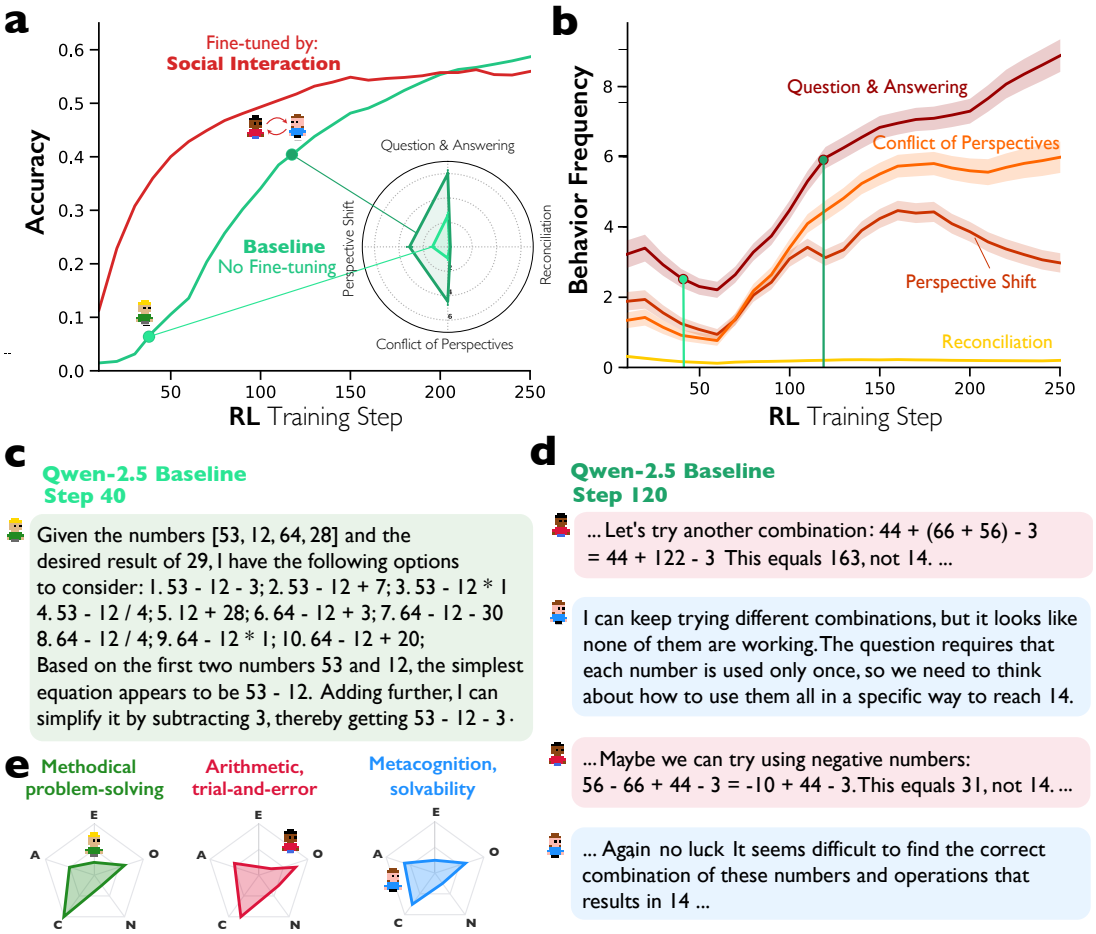

Figure 4. **Conversational behaviours emerge during accuracy-only RL, and conversational scaffolding accelerates RL. a,** Accuracy trajectory: Qwen-2.5-3B baseline RL vs. same model fine-tuned on multi-agent dialogue. **b,** Individual conversational-behaviour trajectories within the baseline RL run; shaded: 95% CI. **c–d,** Step-40 vs. step-120 traces; by step 120 two collaborative "we"-using personas have emerged. **e,** Personality profiles (LLM-as-judge) of step-40 vs. step-120 agents.

ing diverse socio-emotional roles. These interactional patterns rarely occur in non-reasoning models across different model sizes (671B, 70B, 32B, 8B), even when controlling for reasoning trace length, suggesting that reasoning optimization introduces an intrinsic social structure within the reasoning process itself rather than merely increasing text volume.

This structure does not appear to be merely stylistic. Conversational behaviours and socio-emotional roles are more frequently activated when DeepSeek-R1 faces more difficult problems, and they explain a substantial portion of the accuracy advantage over non-reasoning models. When we amplify a feature associated with conversational surprise—a discourse marker signaling perspective shift and contrast—accuracy on multi-step reasoning tasks doubles. Structural equation modeling reveals that conversational steering is associated with accuracy through both direct effects and indirect pathways mediated by cognitive strategies .

We further find that this interactional organization is supported by diversity among multiple implicit "voices" within reasoning traces. These voices vary systematically in personality traits and domain expertise, and mechanistic interpretability analyses corroborate that models activate more diverse personality- and expertise-related features when steered toward conversational markers. Collectively, these findings motivate the study of "social scaling" in reasoning-optimized models. Diversity and social scaffolding could shift how we conceptualize LLMs toward collective reasoning architectures whose intelligence arises from the interplay of distinct voices (Yang et al., 2025; Liu et al., 2024; Liang et al., 2024).

References

Bahrami, B., Olsen, K., Latham, P. E., Roepstorff, A., Rees, G., and Frith, C. D. Optimally interacting minds. *Science*, 329(5995):1081–1085, August 2010.

Bales, R. F. A set of categories for the analysis of small group interaction. *Am. Sociol. Rev.*, 15(2):257, April 1950.

Barrick, M. R., Stewart, G. L., Neubert, M. J., and Mount, M. K. Relating member ability and personality to work-team processes and team effectiveness. *J. Appl. Psychol.*, 83(3):377–391, June 1998.

Bills, S., Cammarata, N., Mossing, D., Tillman, H., Gao, L., Goh, G., Sutskever, I., Leike, J., Wu, J., and Saunders, W. Language models can explain neurons in language models. https://openaipublic.blob.core.windows.net/neuron-explainer/paper/index.html, 2023. Accessed: 2026-1-5.

Bricken, T., Templeton, A., Batson, J., Chen, B., Jermyn, A., Conerly, T., Turner, N. L., Anil, C., Denison, C., Askell, A., Lasenby, R., Wu, Y., Kravec, S., Schiefer, N., Maxwell, T., Joseph, N., Tamkin, A., Nguyen, K., McLean, B., Burke, J. E., Hume, T., Carter, S., Henighan, T., and Olah, C. Towards monosemanticity: Decomposing language models with dictionary learning. https://transformer-circuits.pub/2023/monosemantic-features, 2023. Accessed: 2025-11-7.

Brown, T. B., Mann, B., Ryder, N., Subbiah, M., Kaplan, J., Dhariwal, P., Neelakantan, A., Shyam, P., Sastry, G., Askell, A., Agarwal, S., Herbert-Voss, A., Krueger, G., Henighan, T., Child, R., Ramesh, A., Ziegler, D. M., Wu, J., Winter, C., Hesse, C., Chen, M., Sigler, E., Litwin, M., Gray, S., Chess, B., Clark, J., Berner, C., McCandlish, S., Radford, A., Sutskever, I., and Amodei, D. Language models are few-shot learners. In *Advances in Neural Information Processing Systems*, volume 33, pp. 1877–1901, 2020.

Chan, C.-M., Chen, W., Su, Y., Yu, J., Xue, W., Zhang, S., Fu, J., and Liu, Z. ChatEval: Towards better LLM-based evaluators through multi-agent debate. In *The Twelfth International Conference on Learning Representations*, volume 2024, 2024.

Chen, Q., Qin, L., Liu, J., Peng, D., Guan, J., Wang, P., Hu, M., Zhou, Y., Gao, T., and Che, W. Towards reasoning era: A survey of long chain-of-thought for reasoning large language models. July 2025a.

Chen, R., Arditi, A., Sleight, H., Evans, O., and Lindsey, J. Persona vectors: Monitoring and controlling character traits in language models. July 2025b.

Chen, W., Huang, Z., Xie, L., Lin, B., Li, H., Lu, L., Tian, X., Cai, D., Zhang, Y., Wang, W., Shen, X., and Ye, J. From yes-men to truth-tellers: Addressing sycophancy in large language models with pinpoint tuning. In *Proceedings of the 41st International Conference on Machine Learning*, 2024.

Cunningham, H., Ewart, A., Riggs, L., Huben, R., and Sharkey, L. Sparse autoencoders find highly interpretable features in language models. In *The Twelfth International Conference on Learning Representations*, 2024.

DeChurch, L. A. and Mesmer-Magnus, J. R. The cognitive underpinnings of effective teamwork: a meta-analysis. *J. Appl. Psychol.*, 95(1):32–53, January 2010.

DeepSeek-AI, Liu, A., Feng, B., Xue, B., Wang, B., Wu, B., Lu, C., Zhao, C., Deng, C., Zhang, C., Ruan, C., Dai, D., Guo, D., Yang, D., Chen, D., Ji, D., Li, E., Lin, F., Dai, F., Luo, F., Hao, G., Chen, G., Li, G., Zhang, H., Bao, H., Xu, H., Wang, H., Zhang, H., Ding, H., Xin, H., Gao, H., Li, H., Qu, H., Cai, J. L., Liang, J., Guo, J., Ni, J., Li, J., Wang, J., Chen, J., Chen, J., Yuan, J., Qiu, J., Li, J., Song, J., Dong, K., Hu, K., Gao, K., Guan, K., Huang, K., Yu, K., Wang, L., Zhang, L., Xu, L., Xia, L., Zhao, L., Wang, L., Zhang, L., Li, M., Wang, M., Zhang, M., Zhang, M., Tang, M., Li, M., Tian, N., Huang, P., Wang, P., Zhang, P., Wang, Q., Zhu, Q., Chen, Q., Du, Q., Chen, R. J., Jin, R. L., Ge, R., Zhang, R., Pan, R., Wang, R., Xu, R., Zhang, R., Chen, R., Li, S. S., Lu, S., Zhou, S., Chen, S., Wu, S., Ye, S., Ye, S., Ma, S., Wang, S., Zhou, S., Yu, S., Zhou, S., Pan, S., Wang, T., Yun, T., Pei, T., Sun, T., Xiao, W. L., Zeng, W., Zhao, W., An, W., Liu, W., Liang, W., Gao, W., Yu, W., Zhang, W., Li, X. Q., Jin, X., Wang, X., Bi, X., Liu, X., Wang, X., Shen, X., Chen, X., Zhang, X., Chen, X., Nie, X., Sun, X., Wang, X., Cheng, X., Liu, X., Xie, X., Liu, X., Yu, X., Song, X., Shan, X., Zhou, X., Yang, X., Li, X., Su, X., Lin, X., Li, Y. K., Wang, Y. Q., Wei, Y. X., Zhu, Y. X., Zhang, Y., Xu, Y., Xu, Y., Huang, Y., Li, Y., Zhao, Y., Sun, Y., Li, Y., Wang, Y., Yu, Y., Zheng, Y., Zhang, Y., Shi, Y., Xiong, Y., He, Y., Tang, Y., Piao, Y., Wang, Y., Tan, Y., Ma, Y., Liu, Y., Guo, Y., Wu, Y., Ou, Y., Zhu, Y., Wang, Y., Gong, Y., Zou, Y., He, Y., Zha, Y., Xiong, Y., Ma, Y., Yan, Y., Luo, Y., You, Y., Liu, Y., Zhou, Y., Wu, Z. F., Ren, Z. Z., Ren, Z., Sha, Z., Fu, Z., Xu, Z., Huang, Z., Zhang, Z., Xie, Z., Zhang, Z., Hao, Z., Gou, Z., Ma, Z., Yan, Z., Shao, Z., Xu, Z., Wu, Z., Zhang, Z., Li, Z., Gu, Z., Zhu, Z., Liu, Z., Li, Z., Xie, Z., Song, Z., Gao, Z., and Pan, Z. DeepSeek-V3 technical report. December 2024.

Engel, D., Woolley, A. W., Jing, L. X., Chabris, C. F., and

Malone, T. W. Reading the mind in the eyes or reading between the lines? theory of mind predicts collective intelligence equally well online and face-to-face. *PLoS One*, 9(12):e115212, December 2014.

Feng, Y., Wang, Y., Cui, S., Faltings, B., Lee, M., and Zhou, J. Unraveling misinformation propagation in LLM reasoning. In *Findings of the Association for Computational Linguistics: EMNLP 2025*. Association for Computational Linguistics, 2025.

Galichin, A., Dontsov, A., Druzhinina, P., Razzhigaev, A., Rogov, O. Y., Tutubalina, E., and Oseledets, I. I have covered all the bases here: Interpreting reasoning features in large language models via sparse autoencoders. August 2025.

Gandhi, K., Lee, D., Grand, G., Liu, M., Cheng, W., Sharma, A., and Goodman, N. D. Stream of search (SoS): Learning to search in language. In *Proceedings of the 1st Conference on Language Modeling*, 2024.

Gandhi, K., Chakravarthy, A., Singh, A., Lile, N., and Goodman, N. D. Cognitive behaviors that enable self-improving reasoners, or, four habits of highly effective STaRs. In *Proceedings of the 2nd Conference on Language Modeling*, 2025.

Grattafiori, A., Dubey, A., Jauhri, A., Pandey, A., Kadian, A., Al-Dahle, A., Letman, A., Mathur, A., Schelten, A., Vaughan, A., Yang, A., Fan, A., Goyal, A., Hartshorn, A., Yang, A., Mitra, A., Sravankumar, A., Korenev, A., Hinsvark, A., Rao, A., Zhang, A., Rodriguez, A., Gregerson, A., Spataru, A., Roziere, B., Biron, B., Tang, B., Chern, B., Caucheteux, C., Nayak, C., Bi, C., Marra, C., McConnell, C., Keller, C., Touret, C., Wu, C., Wong, C., Ferrer, C. C., Nikolaidis, C., Allonsius, D., Song, D., Pintz, D., Livshits, D., Wyatt, D., Esiobu, D., Choudhary, D., Mahajan, D., Garcia-Olano, D., Perino, D., Hupkes, D., Lakomkin, E., AlBadawy, E., Lobanova, E., Dinan, E., Smith, E. M., Radenovic, F., Guzmán, F., Zhang, F., Synnaeve, G., Lee, G., Anderson, G. L., Thattai, G., Nail, G., Mialon, G., Pang, G., Cucurell, G., Nguyen, H., Korevaar, H., Xu, H., Touvron, H., Zarov, I., Ibarra, I. A., Kloumann, I., Misra, I., Evtimov, I., Zhang, J., Copet, J., Lee, J., Geffert, J., Vranes, J., Park, J., Mahadeokar, J., Shah, J., van der Linde, J., Billock, J., Hong, J., Lee, J., Fu, J., Chi, J., Huang, J., Liu, J., Wang, J., Yu, J., Bitton, J., Spisak, J., Park, J., Rocca, J., Johnstun, J., Saxe, J., Jia, J., Alwala, K. V., Prasad, K., Upasani, K., Plawiak, K., Li, K., Heafield, K., Stone, K., El-Arini, K., Iyer, K., Malik, K., Chiu, K., Bhalla, K., Lakhotia, K., Rantala-Yeary, L., van der Maaten, L., Chen, L., Tan, L., Jenkins, L., Martin, L., Madaan, L., Malo, L., Blecher, L., Landzaat, L., de Oliveira, L., Muzzi, M., Pasupuleti, M., Singh, M., Paluri, M., Kardas, M., Tsimpoukelli, M., Oldham, M., Rita, M., Pavlova, M., Kambadur, M., Lewis, M., Si, M., Singh, M. K., Hassan, M., Goyal, N., Torabi, N., Bashlykov, N., Bogoychev, N., Chatterji, N., Zhang, N., Duchenne, O., Çelebi, O., Alrassy, P., Zhang, P., Li, P., Vasic, P., Weng, P., Bhargava, P., Dubal, P., Krishnan, P., Koura, P. S., Xu, P., He, Q., Dong, Q., Srinivasan, R., Ganapathy, R., Calderer, R., Cabral, R. S., Stojnic, R., Raileanu, R., Maheswari, R., Girdhar, R., Patel, R., Sauvestre, R., Polidoro, R., Sumbaly, R., Taylor, R., Silva, R., Hou, R., Wang, R., Hosseini, S., Chennabasappa, S., Singh, S., Bell, S., Kim, S. S., Edunov, S., Nie, S., Narang, S., Raparthy, S., Shen, S., Wan, S., Bhosale, S., Zhang, S., Vandenhende, S., Batra, S., Whitman, S., Sootla, S., Collot, S., Gururangan, S., Borodinsky, S., Herman, T., Fowler, T., Sheasha, T., Georgiou, T., Scialom, T., Speckbacher, T., Mihaylov, T., Xiao, T., Karn, U., Goswami, V., Gupta, V., Ramanathan, V., Kerkez, V., Gonguet, V., Do, V., Vogeti, V., Albiero, V., Petrovic, V., Chu, W., Xiong, W., Fu, W., Meers, W., Martinet, X., Wang, X., Wang, X., Tan, X. E., Xia, X., Xie, X., Jia, X., Wang, X., Goldschlag, Y., Gaur, Y., Babaei, Y., Wen, Y., Song, Y., Zhang, Y., Li, Y., Mao, Y., Coudert, Z. D., Yan, Z., Chen, Z., Papakipos, Z., Singh, A., Srivastava, A., Jain, A., Kelsey, A., Shajnfeld, A., Gangidi, A., Victoria, A., Goldstand, A., Menon, A., Sharma, A., Boesenberg, A., Baevski, A., Feinstein, A., Kallet, A., Sangani, A., Teo, A., Yunus, A., Lupu, A., Alvarado, A., Caples, A., Gu, A., Ho, A., Poulton, A., Ryan, A., Ramchandani, A., Dong, A., Franco, A., Goyal, A., Saraf, A., Chowdhury, A., Gabriel, A., Bharambe, A., Eisenman, A., Yazdan, A., James, B., Maurer, B., Leonhardi, B., Huang, B., Loyd, B., De Paola, B., Paranjape, B., Liu, B., Wu, B., Ni, B., Hancock, B., Wasti, B., Spence, B., Stojkovic, B., Gamido, B., Montalvo, B., Parker, C., Burton, C., Mejia, C., Liu, C., Wang, C., Kim, C., Zhou, C., Hu, C., Chu, C.-H., Cai, C., Tindal, C., Feichtenhofer, C., Gao, C., Civin, D., Beaty, D., Kreymer, D., Li, D., Adkins, D., Xu, D., Testuggine, D., David, D., Parikh, D., Liskovich, D., Foss, D., Wang, D., Le, D., Holland, D., Dowling, E., Jamil, E., Montgomery, E., Presani, E., Hahn, E., Wood, E., Le, E.-T., Brinkman, E., Arcaute, E., Dunbar, E., Smothers, E., Sun, F., Kreuk, F., Tian, F., Kokkinos, F., Ozgenel, F., Caggioni, F., Kanayet, F., Seide, F., Florez, G. M., Schwarz, G., Badeer, G., Swee, G., Halpern, G., Herman, G., Sizov, G., Guangyi, Zhang, Lakshminarayanan, G., Inan, H., Shojanazeri, H., Zou, H., Wang, H., Zha, H., Habeeb, H., Rudolph, H., Suk, H., Aspegren, H., Goldman, H., Zhan, H., Damlaj, I., Molybog, I., Tufanov, I., Leontiadis, I., Veliche, I.-E., Gat, I., Weissman, J., Geboski, J., Kohli, J., Lam, J., Asher, J., Gaya, J.-B., Marcus, J., Tang, J., Chan, J., Zhen, J., Reizenstein, J., Teboul, J., Zhong, J., Jin, J., Yang, J., Cummings, J., Carvill, J., Shepard, J., McPhie, J., Torres, J., Ginsburg, J., Wang, J., Wu, K., U, K. H., Saxena, K., Khandelwal, K., Zand, K., Matosich,

K., Veeraraghavan, K., Michelena, K., Li, K., Jagadeesh, K., Huang, K., Chawla, K., Huang, K., Chen, L., Garg, L., A, L., Silva, L., Bell, L., Zhang, L., Guo, L., Yu, L., Moshkovich, L., Wehrstedt, L., Khabsa, M., Avalani, M., Bhatt, M., Mankus, M., Hasson, M., Lennie, M., Reso, M., Groshev, M., Naumov, M., Lathi, M., Keneally, M., Liu, M., Seltzer, M. L., Valko, M., Restrepo, M., Patel, M., Vyatskov, M., Samvelyan, M., Clark, M., Macey, M., Wang, M., Hermoso, M. J., Metanat, M., Rastegari, M., Bansal, M., Santhanam, N., Parks, N., White, N., Bawa, N., Singhal, N., Egebo, N., Usunier, N., Mehta, N., Laptev, N. P., Dong, N., Cheng, N., Chernoguz, O., Hart, O., Salpekar, O., Kalinli, O., Kent, P., Parekh, P., Saab, P., Balaji, P., Rittner, P., Bontrager, P., Roux, P., Dollar, P., Zvyagina, P., Ratanchandani, P., Yuvraj, P., Liang, Q., Alao, R., Rodriguez, R., Ayub, R., Murthy, R., Nayani, R., Mitra, R., Parthasarathy, R., Li, R., Hogan, R., Battey, R., Wang, R., Howes, R., Rinott, R., Mehta, S., Siby, S., Bondu, S. J., Datta, S., Chugh, S., Hunt, S., Dhillon, S., Sidorov, S., Pan, S., Mahajan, S., Verma, S., Yamamoto, S., Ramaswamy, S., Lindsay, S., Lindsay, S., Feng, S., Lin, S., Zha, S. C., Patil, S., Shankar, S., Zhang, S., Zhang, S., Wang, S., Agarwal, S., Sajuyigbe, S., Chintala, S., Max, S., Chen, S., Kehoe, S., Satterfield, S., Govindaprasad, S., Gupta, S., Deng, S., Cho, S., Virk, S., Subramanian, S., Choudhury, S., Goldman, S., Remez, T., Glaser, T., Best, T., Koehler, T., Robinson, T., Li, T., Zhang, T., Matthews, T., Chou, T., Shaked, T., Vontimitta, V., Ajayi, V., Montanez, V., Mohan, V., Kumar, V. S., Mangla, V., Ionescu, V., Poenaru, V., Mihailescu, V. T., Ivanov, V., Li, W., Wang, W., Jiang, W., Bouaziz, W., Constable, W., Tang, X., Wu, X., Wang, X., Wu, X., Gao, X., Kleinman, Y., Chen, Y., Hu, Y., Jia, Y., Qi, Y., Li, Y., Zhang, Y., Zhang, Y., Adi, Y., Nam, Y., Yu, Wang, Zhao, Y., Hao, Y., Qian, Y., Li, Y., He, Y., Rait, Z., DeVito, Z., Rosnbrick, Z., Wen, Z., Yang, Z., Zhao, Z., and Ma, Z. The llama 3 herd of models. July 2024.

Guo, D., Yang, D., Zhang, H., Song, J., Wang, P., Zhu, Q., Xu, R., Zhang, R., Ma, S., Bi, X., Zhang, X., Yu, X., Wu, Y., Wu, Z. F., Gou, Z., Shao, Z., Li, Z., Gao, Z., Liu, A., Xue, B., Wang, B., Wu, B., Feng, B., Lu, C., Zhao, C., Deng, C., Ruan, C., Dai, D., Chen, D., Ji, D., Li, E., Lin, F., Dai, F., Luo, F., Hao, G., Chen, G., Li, G., Zhang, H., Xu, H., Ding, H., Gao, H., Qu, H., Li, H., Guo, J., Li, J., Chen, J., Yuan, J., Tu, J., Qiu, J., Li, J., Cai, J. L., Ni, J., Liang, J., Chen, J., Dong, K., Hu, K., You, K., Gao, K., Guan, K., Huang, K., Yu, K., Wang, L., Zhang, L., Zhao, L., Wang, L., Zhang, L., Xu, L., Xia, L., Zhang, M., Zhang, M., Tang, M., Zhou, M., Li, M., Wang, M., Li, M., Tian, N., Huang, P., Zhang, P., Wang, Q., Chen, Q., Du, Q., Ge, R., Zhang, R., Pan, R., Wang, R., Chen, R. J., Jin, R. L., Chen, R., Lu, S., Zhou, S., Chen, S., Ye, S., Wang, S., Yu, S., Zhou, S., Pan, S., Li, S. S., Zhou, S., Wu, S., Yun, T., Pei, T., Sun, T., Wang, T., Zeng, W., Liu, W., Liang, W., Gao, W., Yu, W., Zhang, W., Xiao, W. L., An, W., Liu, X., Wang, X., Chen, X., Nie, X., Cheng, X., Liu, X., Xie, X., Liu, X., Yang, X., Li, X., Su, X., Lin, X., Li, X. Q., Jin, X., Shen, X., Chen, X., Sun, X., Wang, X., Song, X., Zhou, X., Wang, X., Shan, X., Li, Y. K., Wang, Y. Q., Wei, Y. X., Zhang, Y., Xu, Y., Li, Y., Zhao, Y., Sun, Y., Wang, Y., Yu, Y., Zhang, Y., Shi, Y., Xiong, Y., He, Y., Piao, Y., Wang, Y., Tan, Y., Ma, Y., Liu, Y., Guo, Y., Ou, Y., Wang, Y., Gong, Y., Zou, Y., He, Y., Xiong, Y., Luo, Y., You, Y., Liu, Y., Zhou, Y., Zhu, Y. X., Huang, Y., Li, Y., Zheng, Y., Zhu, Y., Ma, Y., Tang, Y., Zha, Y., Yan, Y., Ren, Z. Z., Ren, Z., Sha, Z., Fu, Z., Xu, Z., Xie, Z., Zhang, Z., Hao, Z., Ma, Z., Yan, Z., Wu, Z., Gu, Z., Zhu, Z., Liu, Z., Li, Z., Xie, Z., Song, Z., Pan, Z., Huang, Z., Xu, Z., Zhang, Z., and Zhang, Z. DeepSeek-R1 incentivizes reasoning in LLMs through reinforcement learning. *Nature*, 645 (8081):633–638, September 2025.

Hong, L. and Page, S. E. Groups of diverse problem solvers can outperform groups of high-ability problem solvers. *Proc. Natl. Acad. Sci. U. S. A.*, 101(46):16385–16389, November 2004.

Kim, J., Evans, J., and Schein, A. Linear representations of political perspective emerge in large language models. In *The Thirteenth International Conference on Learning Representations*, volume 2025, pp. 7180–7211, 2025a.

Kim, J., Wang, Z., Shi, H., Ling, H.-K., and Evans, J. Differential impact from individual versus collective misinformation tagging on the diversity of twitter (x) information engagement and mobility. *Nat. Commun.*, 16(1):973, January 2025b.

Liang, T., He, Z., Jiao, W., Wang, X., Wang, Y., Wang, R., Yang, Y., Shi, S., and Tu, Z. Encouraging divergent thinking in large language models through multi-agent debate. In Al-Onaizan, Y., Bansal, M., and Chen, Y.-N. (eds.), *Proceedings of the 2024 Conference on Empirical Methods in Natural Language Processing*, pp. 17889–17904, Stroudsburg, PA, USA, 2024. Association for Computational Linguistics.

Liu, Z., Zhang, Y., Li, P., Liu, Y., and Yang, D. A dynamic LLM-powered agent network for task-oriented agent collaboration. In *Proceedings of the 1st Conference on Language Modeling*, 2024.

Mello, A. L. and Rentsch, J. R. Cognitive diversity in teams. *Small Group Res.*, 46(6):623–658, December 2015.

Mercier, H. and Sperber, D. *The Enigma of Reason*. Harvard University Press, April 2017.

Mesmer-Magnus, J. R. and Dechurch, L. A. Information sharing and team performance: a meta-analysis. *IEEE Eng. Manag. Rev.*, 40(1):119–136, 2012.

Moshman, D. and Geil, M. Collaborative reasoning: Evidence for collective rationality. *Think. Reason.*, 4(3): 231–248, July 1998.

Nemeth, C., Brown, K., and Rogers, J. Devil's advocate versus authentic dissent: stimulating quantity and quality. *Eur. J. Soc. Psychol.*, 31(6):707–720, November 2001.

OpenAI. Learning to reason with LLMs. https://openai.com/index/learning-to-reason-with-llms/, 2024. Accessed: 2025-11-7.

Page, S. E. *The Diversity Bonus: How Great Teams Pay Off in the Knowledge Economy*. Princeton University Press, March 2019.

Park, J. S., O'Brien, J., Cai, C. J., Morris, M. R., Liang, P., and Bernstein, M. S. Generative agents: Interactive simulacra of human behavior. In *Proceedings of the 36th Annual ACM Symposium on User Interface Software and Technology*, New York, NY, USA, October 2023. ACM.

Parkinson, B., Fischer, A. H., and Manstead, A. S. R. *Emotion in social relations: Cultural, group, and interpersonal processes*. Psychology Press, London, England, December 2004.

Paulo, G., Mallen, A., Juang, C., and Belrose, N. Automatically interpreting millions of features in large language models. In *Proceedings of the 42nd International Conference on Machine Learning*, 2025.

Rammstedt, B. and John, O. P. Measuring personality in one minute or less: A 10-item short version of the big five inventory in english and german. *J. Res. Pers.*, 41(1): 203–212, February 2007.

Schulman, J., Wolski, F., Dhariwal, P., Radford, A., and Klimov, O. Proximal policy optimization algorithms. July 2017.

Shao, Z., Wang, P., Zhu, Q., Xu, R., Song, J., Zhang, M., Li, Y. K., Wu, Y., and Guo, D. DeepSeekMath: Pushing the limits of mathematical reasoning in open language models. February 2024.

Shen, Z., Tao, T., Ma, L., Neiswanger, W., Liu, Z., Wang, H., Tan, B., Hestness, J., Vassilieva, N., Soboleva, D., and Xing, E. SlimPajama-DC: Understanding data combinations for LLM training. September 2023.

Sheng, G., Zhang, C., Ye, Z., Wu, X., Zhang, W., Zhang, R., Peng, Y., Lin, H., and Wu, C. HybridFlow: A flexible and efficient RLHF framework. In *Twentieth European Conference on Computer Systems (EuroSys '25)*, 2025.

Templeton, A., Conerly, T., Marcus, J., Lindsey, J., Bricken, T., Chen, B., Pearce, A., Citro, C., Ameisen, E., Jones, A., Cunningham, H., Turner, N. L., McDougall, C., MacDiarmid, M., Tamkin, A., Durmus, E., Hume, T., Mosconi, F., Daniel Freeman, C., Sumers, T. R., Rees, E., Batson, J., Jermyn, A., Carter, S., Olah, C., and Henighan, T. Scaling monosemanticity: Extracting interpretable features from claude 3 sonnet. https://transformer-circuits.pub/2024/scaling-monosemanticity/, 2024. Accessed: 2026-1-5.

Trouche, E., Sander, E., and Mercier, H. Arguments, more than confidence, explain the good performance of reasoning groups. *J. Exp. Psychol. Gen.*, 143(5):1958–1971, October 2014.

Turner, A. M., Thiergart, L., Leech, G., Udell, D., Vazquez, J. J., Mini, U., and MacDiarmid, M. Activation addition: Steering language models without optimization. August 2023.

Venhoff, C., Arcuschin, I., Torr, P., Conmy, A., and Nanda, N. Base models know how to reason, thinking models learn when. October 2025a.

Venhoff, C., Arcuschin, I., Torr, P., Conmy, A., and Nanda, N. Understanding reasoning in thinking language models via steering vectors. October 2025b.

Vera, H. S., Dua, S., Zhang, B., Salz, D., Mullins, R., Panyam, S. R., Smoot, S., Naim, I., Zou, J., Chen, F., Cer, D., Lisak, A., Choi, M., Gonzalez, L., Sanseviero, O., Cameron, G., Ballantyne, I., Black, K., Chen, K., Wang, W., Li, Z., Martins, G., Lee, J., Sherwood, M., Ji, J., Wu, R., Zheng, J., Singh, J., Sharma, A., Sreepathihalli, D., Jain, A., Elarabawy, A., Co, A. J., Doumanoglou, A., Samari, B., Hora, B., Potetz, B., Kim, D., Alfonseca, E., Moiseev, F., Han, F., Gomez, F. P., Ábrego, G. H., Zhang, H., Hui, H., Han, J., Gill, K., Chen, K., Chen, K., Shanbhogue, M., Boratko, M., Suganthan, P., Duddu, S. M. K., Mariserla, S., Ariafar, S., Zhang, S., Zhang, S., Baumgartner, S., Goenka, S., Qiu, S., Dabral, T., Walker, T., Rao, V., Khawaja, W., Zhou, W., Ren, X., Xia, Y., Chen, Y., Chen, Y.-T., Dong, Z., Ding, Z., Visin, F., Liu, G., Zhang, J., Kenealy, K., Casbon, M., Kumar, R., Mesnard, T., Gleicher, Z., Brick, C., Lacombe, O., Roberts, A., Yin, Q., Sung, Y., Hoffmann, R., Warkentin, T., Joulin, A., Duerig, T., and Seyedhosseini, M. EmbeddingGemma: Powerful and lightweight text representations. November 2025.

Wang, S., Yu, L., Gao, C., Zheng, C., Liu, S., Lu, R., Dang, K., Chen, X., Yang, J., Zhang, Z., Liu, Y., Yang, A.,

Zhao, A., Yue, Y., Song, S., Yu, B., Huang, G., and Lin, J. Beyond the 80/20 rule: High-entropy minority tokens drive effective reinforcement learning for LLM reasoning. In *Advances in Neural Information Processing Systems*, 2025.

Ward, J., Lin, C., Venhoff, C., and Nanda, N. Reasoning-finetuning repurposes latent representations in base models. July 2025.

Wei, J., Tay, Y., Bommasani, R., Raffel, C., Zoph, B., Borgeaud, S., Yogatama, D., Bosma, M., Zhou, D., Metzler, D., Chi, E. H., Hashimoto, T., Vinyals, O., Liang, P., Dean, J., and Fedus, W. Emergent abilities of large language models. *Transactions on Machine Learning Research*, 2022.

Wilkinson, S. and Kitzinger, C. Surprise as an interactional achievement: Reaction tokens in conversation. *Soc. Psychol. Q.*, 69(2):150–182, June 2006.

Woolley, A. W., Chabris, C. F., Pentland, A., Hashmi, N., and Malone, T. W. Evidence for a collective intelligence factor in the performance of human groups. *Science*, 330 (6004):686–688, 2010. doi: 10.1126/science.1193147.

Wynn, A., Satija, H., and Hadfield, G. Talk isn't always cheap: Understanding failure modes in multi-agent debate. October 2025.

Yang, J., Zhang, M., Jin, Y., Chen, H., Wen, Q., Lin, L., He, Y., Kumar, S., Xu, W., Evans, J., and Wang, J. Topological structure learning should be a research priority for LLM-based Multi-Agent systems. October 2025.

Yeo, E., Tong, Y., Niu, M., Neubig, G., and Yue, X. Demystifying long chain-of-thought reasoning in LLMs. February 2025.

A. Methods

A.1. Data

We generate chains of thought and final answers for 8,262 reasoning problems spanning symbolic logic, mathematical problem solving, scientific reasoning, instruction following, and multi-agent inference. The benchmark suite includes BigBench Hard (BBH) tasks requiring multi-step logical inference, reference tracking, and compositional reasoning; GPQA (Graduate-level Physics Question Answering) for graduate-level STEM reasoning; MATH (Hard) subset for multi-step derivations across algebra, geometry, probability, and number theory; MMLU-Pro for advanced conceptual knowledge; IFEval for instruction-following consistency; and MUSR (Mathematics Understanding and Symbolic Reasoning) for symbolic manipulation and structured mathematical reasoning (see Supplementary Table 9 for details).

We generate responses using six models: two reasoning models—DeepSeek-R1-0528 (671B parameters) and QwQ-32B—and four instruction-tuned models—DeepSeek-V3-0324 (671B parameters), Qwen-2.5-32B-Instruct, Llama-3.3-70B-Instruct, and Llama-3.1-8B-Instruct—under a zero-shot setting. DeepSeek-V3 is the instruction-tuned model based on DeepSeek-V3-Base from which DeepSeek-R1 is derived through reinforcement learning, and Qwen-2.5-32B-Instruct is the instruction-tuned model based on Qwen-2.5-32B from which QwQ-32B is derived. For brevity, we refer to these models as DeepSeek-R1, QwQ-32B, DeepSeek-V3, Qwen-2.5-32B-IT, Llama-3.3-70B-IT, and Llama-3.1-8B-IT, respectively. We set the temperature to 0.6, a temperature recommended for standard reasoning tasks (Guo et al., 2025).

A.2. Measurements

Conversational Behaviours. We identify four conversational behaviours in reasoning traces using an LLM-as-judge approach with Gemini-2.5-Pro. (1) Question–answering is defined as sequences where a question is posed and later answered, as in conversations (e.g., "Why...? Because...", "What if...? Then…", "How do we know? Well…", and "Let's try X...? This gives us Y"). (2) Perspective shift is defined as a transition to a different idea, viewpoint, assumption, or approach, as in conversations. (3) Conflict of perspectives is defined as expressions of disagreement, correction, or tension with another perspective (e.g., "Wait, that can't be right…", "No, actually…", and "This contradicts…"). (4) Reconciliation is defined as instances where conflicting views are integrated or resolved into a coherent synthesis (e.g., "So perhaps both are true if…", "Combining these insights…", and "This resolves the tension…"). For each reasoning trace, the LLM-as-judge counts the number of distinct instances of each behaviour, returning integer counts (0 if none are present). The full prompt is provided in Appendix D.6. See Supplementary Table 10 for the descriptive statistics of conversational behaviors for reasoning and instruction-tuned models.

For the four conversational categories, Gemini-2.5-Pro and GPT-5.2 demonstrated substantial agreement: Question-and-Answering (ICC(3,1) = .856), Perspective Shift (ICC(3,1) = .849), Conflict of Perspectives (ICC(3,1) = .912), and Reconciliation (ICC(3,1) = .804), with a mean ICC of .855. Gemini-2.5-Pro also showed agreement with human ratings across the four conversational categories: Question-and-Answering (ICC(3,1) = .634), Perspective Shift (ICC(3,1) = .737), Conflict of Perspectives (ICC(3,1) = .864), and Reconciliation (ICC(3,1) = .664).

Socio-Emotional Roles. We analyze the presence of socio-emotional roles within reasoning traces using Bales' Interaction Process Analysis (IPA) framework (Bales, 1950). The IPA classifies utterances into 12 interaction roles, each operationally defined in the prompt with specific behavioural descriptions. The LLM-as-judge (Gemini-2.5-Pro) counts the number of distinct instances of each of the 12 categories separately, and we aggregate these counts into four higher-level categories for our main analyses:

- Information-giving roles:
  - Gives suggestion (gives direction, implying autonomy; e.g., should..., need to..., let us...)
  - Gives opinion (gives evaluation, analysis, expresses feeling or wish)
  - Gives orientation (provides objective or verifiable information, repeats, clarifies, confirms)
- Information-asking roles:
  - Asks for suggestion (requests possible ways of action or direction)
  - Asks for opinion (requests evaluation, analysis, or expression of feeling)
  - Asks for orientation (requests information, repetition, or confirmation)

- Positive emotional roles:
  - Shows solidarity (raises other's status, gives help, reward)
  - Shows tension release (jokes, laughs, shows satisfaction)
  - Agrees (shows passive acceptance, understands, concurs, complies)
- Negative emotional roles:
  - Shows antagonism (deflates other's status, defends or asserts self)
  - Shows tension (expresses uncertainty, asks for help, withdraws from the field)
  - Disagrees (shows passive rejection, formality, or withholds help)

Inter-rater reliability is substantial for the four higher-level IPA categories used in our main analyses: Ask (Gemini-2.5-Pro vs. GPT-5.2: ICC(3,1) = .939; Gemini-2.5-Pro vs. Human: ICC(3,1) = .836), Give (ICC(3,1) = .864; ICC(3,1) = .666), Positive (ICC(3,1) = .939; ICC(3,1) = .870), and Negative (ICC(3,1) = .838; ICC(3,1) = .779). See Supplementary Table 10 for the descriptive statistics of socio-emotional roles for reasoning and instruction-tuned models.

To measure whether socio-emotional roles co-occur reciprocally within reasoning traces, we compute the Jaccard index for two role pairs: (1) asking versus giving for task-oriented roles, and (2) positive versus negative for emotional roles. The Jaccard index is defined as the number of reasoning traces containing both roles in a pair divided by the number of reasoning traces containing either role, capturing whether models coordinate complementary roles within the same trace rather than deploying them in isolation. Higher Jaccard indices indicate more balanced, dialogue-like interaction patterns, whereas lower indices suggest one-sided, monologic reasoning.

Cognitive Behaviours. We identify four cognitive behaviours previously established as contributors to reasoning accuracy in language models using Gemini-2.5-Pro as LLM-as-judge (Guo et al., 2025; Gandhi et al., 2025; Wang et al., 2025; Chen et al., 2025a; Yeo et al., 2025). For the measurement, we adopt the prompt and examples used by Gandhi and colleagues (2025) (Gandhi et al., 2025), which has been verified by multiple human raters. Each behaviour is operationally defined in the prompt with specific examples to guide annotation: Verification is defined as instances where the chain-of-reasoning explicitly checks the current result against the target solution. The prompt provides specific examples: "This sequence results in 1, which is not equal to 22" and "Since 25 is not equal to 22". Backtracking is defined as instances where the model realizes a path won't work and explicitly goes back to try a different approach. Subgoal setting is defined as instances where the model breaks down the problem into smaller, intermediate goals. Backward chaining is defined as instances where the model starts from the target solution and works backwards to the initial problems.

For the four cognitive reasoning behaviors, Gemini-2.5-Pro and GPT-5.2 demonstrate good to excellent agreement: Answer Verification (ICC(3,1) = .995), Backtracking (ICC(3,1) = .829), Subgoal Setting (ICC(3,1) = .810), and Backward-Chaining (ICC(3,1) = .756), with a mean ICC of .848. Gemini-2.5-Pro also shows substantial agreement with a human rater across the four cognitive behaviors: Answer Verification (ICC(3,1) = .981), Backtracking (ICC(3,1) = .921), Subgoal Setting (ICC(3,1) = .559), and Backward-Chaining (ICC(3,1) = .578), with a mean ICC of .760. These reliability estimates are computed on 30 reasoning traces to solve general-purpose reasoning problems (see Appendix A.1) and 50 reasoning traces generated during reinforcement learning of Qwen-2.5-3B (see Appendix A.6).

Problem Complexity. We measure problem complexity using two complementary approaches. First, we use LLM-as-judge ratings. Gemini-2.5-Pro rates each problem on a 7-point Likert scale. The prompt instructs the model to rate the intrinsic difficulty of the problem for a capable language model under zero-shot conditions using the following scale: 1 = very easy, 2 = easy, 3 = somewhat easy, 4 = moderate, 5 = somewhat difficult, 6 = difficult, 7 = very difficult. The full prompt is provided in Appendix D.6. Second, we use empirical error rates. We compute the number of incorrect answers across four instruction-tuned models (DeepSeek-V3, Qwen-2.5-32B-IT, Llama-3.3-70B-IT, Llama-3.1-8B-IT), yielding a score from 0 to 4 representing the number of models that failed to answer correctly. After sampling and annotating 50 reasoning problems, we find substantial inter-rater reliability between Gemini-2.5-Pro and GPT-5.2 (ICC(3,1) = .745). Gemini-2.5-Pro's complexity scores show strong correlation with non-reasoning models' error rates (Spearman's ρ = 0.526, 95% CI = [0.508, 0.543], z = 46.26, $p < 1 \times 10^{-323}$, N = 7,738), confirming convergent validity between the two measures.

A.3. Statistical Analyses

To estimate whether observed differences between reasoning models (DeepSeek-R1 and QwQ-32B) and instruction-tuned baselines arise from conversational behaviours or socio-emotional roles rather than from task heterogeneity or reasoning trace length, we estimate the following linear probability model for each behavioural outcome Y_{ij}, which is a binary variable.

$$Y_{ij} = \sum_{m \in M} \beta_m Model_{m,ij} + \gamma \log(Len_{ij}) + \alpha + \mu_i + \varepsilon_{ij}$$

where i indexes individual task problems, and j indexes individual reasoning traces generated by different models. Y_{ij} equals 1 if the reasoning trace j exhibits the behavior more than once. $Model_{m,ij}$ is a categorical dummy variable that equals 1 if reasoning trace j for problem i is generated by model m, and 0 otherwise, where $M = \{$DeepSeek_r1, DeepSeek_v3, QwQ_32b, Qwen_2.5_32b_it, Llama_3.3_70b_it, Llama_3.1_8b_it$\}$. Either DeepSeek-V3 or Qwen-2.5-32B-IT serves as the reference category and is excluded, such that each coefficient β_m represents the marginal difference in the outcome relative to DeepSeek-V3 or Qwen-2.5-32B-IT. $\log(Len_{ij})$ denotes the reasoning trace length (i.e., the number of words in each reasoning trace), adjusting the extreme skewness of reasoning trace length (see Extended Data Fig. 1). μ_i represents task fixed effects at the individual problem level, absorbing all variation associated with each problem's intrinsic difficulty, phrasing, and topical content. This ensures that comparisons between models are made within the same problem rather than across heterogeneous tasks. α is the intercept. Robust standard errors are clustered at the task level to account for within-task correlation. Models are estimated using StataNow/SE 19.5.

A.4. SAE Feature Steering

To investigate the role of conversational behaviours in reasoning, we employ sparse autoencoders (SAEs) to identify and manipulate interpretable features in the model's activation space. SAEs decompose neural network activations into a sparse set of linear features, enabling targeted intervention on specific behavioural dimensions without altering model weights (Cunningham et al., 2024; Bricken et al., 2023; Templeton et al., 2024). We use an SAE trained on Layer 15's residual stream activations of DeepSeek-R1-Llama-8B (15-llamascope-slimpj-res-32k). The SAE has been trained on SlimPajama, a general-purpose corpus containing both conversational and non-conversational texts, with a dictionary size of 32,768 features (see Supplementary Table 3 for hyperparameters).

To identify features associated with conversational contexts, we follow a standard interpretability pipeline. For each of the 32,768 features, we sample approximately 50 contexts from the pre-training corpus where the feature activates most strongly. We then use an LLM-as-judge classifier (Gemini-2.5-flash-lite) to determine whether each activation context represents a conversational setting, computing a conversation ratio for each feature—the proportion of activations occurring in conversational contexts. We apply two filtering criteria: (1) conversation ratio above 50%, and (2) activation near sentence onsets 50% or more (within the first four tokens). From the candidate features, we select Feature 30939, which the LLM judge summarized as "a discourse marker for surprise, realization, or acknowledgment." This feature activates on tokens such as "Oh!" in contexts involving turn-taking and social exchange. Feature 30939 exhibits a conversation ratio of 65.7% (99th percentile among all features) while maintaining high sparsity (0.016% of tokens), indicating specificity to conversational phenomena rather than general linguistic patterns.

We implement activation addition to steer Feature 30939 during generation. At each token generation step, we add the feature's decoder vector, scaled by a steering strength s, to the model's Layer 15 residual stream activations.

$$h'_t = h_t + s \cdot d_{30939}$$

where h_t denotes the original activation at token position t and d_{30939} denotes the decoder vector for Feature 30939. We first generate reasoning traces under seven steering conditions: $s \in \{-15, -10, -5, 0, 5, 10, 15\}$. As $s \in \{-15, 15\}$ exhibits lower accuracy due to excessive steering, we use $s \in \{-10, -5, 0, 5, 10\}$.

Reasoning Task and Evaluation. We evaluate reasoning performance using the Countdown task, a benchmark for multi-step arithmetic reasoning commonly used to evaluate LLM reasoning capabilities. In each problem, the model must combine a set of input numbers using basic arithmetic operations ($+$, $-$, $\times$, $\div$) and parentheses to reach a target value. For example, given inputs $\{25, 30, 3, 4\}$ and target 32, a valid solution is $(30 - 25 + 3) \times 4 = 32$. We use 1,024 problems. We

use the following prompt template: Using the numbers [79, 17, 60], create an equation that equals 36. You can use basic arithmetic operations (+, -, *, /) and each number can only be used once. Show your work in <think> </think> tags. And return the final answer in <answer> </answer> tags, for example <answer> (1 + 2) / 3 </answer>. Solutions are scored as correct if the final numerical answer matches the target value, evaluated using Gemini-2.5-flash-lite.

After steering, we measure the frequency of conversational behaviours (question–answering, perspective shift, conflict of perspectives, reconciliation) and cognitive behaviours (verification, backtracking, subgoal setting, backward chaining) in each generated reasoning trace using the LLM-as-judge procedures described above. To estimate behavioural differences across steering conditions, we estimate fixed-effects linear regression models for each behavioural count variable

$$Y_{ij} = \sum_{s \in \{-10,-5,0,5,10\}} \beta_s Steer_{s,ij} + \gamma \log(Len_{ij}) + \alpha + \mu_i + \varepsilon_{ij}$$

where i indexes individual task problems, and j indexes individual reasoning traces generated before or after steering. $Steer_{ij}$ is a categorical variable indicating steering strength. $\log(Len_{ij})$ denotes the log-transformed reasoning trace length (i.e., the number of words in each reasoning trace), adjusting the extreme skewness of reasoning trace length (see Extended Data Fig. 1). μ_i represents task fixed effects at the individual problem level, absorbing all variation associated with each problem's intrinsic difficulty.

Experiment Conditions. To assess whether accuracy improvements are specific to conversational features rather than a general property of SAE steering, we compare three conditions: (1) Feature 30939 (conversational surprise), (2) randomly selected conversational features (conversation ratio above mean and activating near sentence onset), and (3) randomly selected non-conversational features (conversation ratio below mean). For condition (1), we evaluate all 1,024 Countdown problems. For conditions (2) and (3), we randomly sample 300 features from each category and have each feature solve 16 randomly selected problems, yielding a distribution of accuracy scores across features within each condition. For all conditions, steering strength is set to twice the maximum activation strength observed for that feature across sampled instances in SlimPajama-3B. We test for differences in accuracy between conditions using linear regression with problem fixed effects.

Feature Diversity. To examine whether steering conversational features induces greater activation of personality- and expertise-related features in the model's internal representation space, we analyze sparse autoencoder (SAE) feature activations before and after steering. We use the same SAE employed in the steering experiments: an SAE trained on Layer 15's residual stream activations of DeepSeek-R1-Llama-8B with a dictionary size of 32,768 features. For each reasoning trace generated under different steering conditions ($s \in \{-10, 0, +10\}$), we record which SAE features are activated at each token position by passing the Layer 15 activations through the SAE encoder.

For each of the 32,768 SAE features, Neuronpedia provides a textual description generated by prompting GPT-4o-mini with the top-activating token sequences. Using Gemini-2.5-flash-lite, we classify each feature description into one of three categories: personality-related, expertise-related, or other. Gemini-2.5-flash-lite first scores each feature from 0 to 100 based on whether it is related to personality traits or domain expertise (see Appendix D.6). Then, we use the threshold of 50 to determine whether they are personality or expertise features. Among the 32,768 features, 5,455 are labeled as personality-related (e.g., eagerness, expressions of frustration) and 15,436 as expertise-related (e.g., programming terminology, financial concepts).

For each reasoning trace, we compute two complementary measures of feature diversity within each category (personality-related or expertise-related). First, coverage is defined as the number of unique features within a category (personality or expertise) that exhibit non-zero activation across all tokens in a reasoning trace. Second, entropy is computed over the distribution of token counts that activate each SAE feature within a given category. Each reasoning trace is represented as a 32,768-dimensional vector, where each element corresponds to the number of tokens within the reasoning trace that activated a specific SAE feature. Entropy H for category c (personality or expertise) was then calculated as:

$$H_c = -\sum_{f \in c} a_f \log(a_f)$$

where a_f denotes the number of activating tokens for feature f within category c.

Higher coverage indicates that the reasoning trace draws on a broader range of personality- or expertise-related features. Higher entropy indicates that activations are more evenly distributed across features rather than concentrated in a few dominant ones. For instance, a reasoning trace with high coverage but low entropy explores diverse features but focuses primarily on a small subset, whereas high coverage and high entropy suggest that reasoning draws on multiple feature types more evenly throughout the reasoning process.

To examine the effect of conversational steering on feature diversity, we compare coverage and entropy across steering conditions ($s \in \{-10, 0, +10\}$) for the same 1,024 Countdown problems. We estimate fixed-effects linear regression models with coverage or entropy as the outcome, steering strength as the predictor, and controls for log-transformed reasoning trace length and problem fixed effects. This specification isolates the effect of steering on feature diversity beyond mere changes in output length.

A.5. Implicit Perspectives

To quantify the diversity of reasoning perspectives within each reasoning trace, we use an LLM-as-judge protocol (Gemini-2.5-Pro) that performs three sequential tasks: (1) inferring the number of distinct perspectives present in the reasoning trace, (2) characterizing each perspective's personality traits and domain expertise, and (3) segmenting the reasoning trace by attributing each portion to a specific perspective.

Given a complete reasoning trace, the LLM-as-judge first infers the number of distinct perspectives present. Then, for each identified perspective, the LLM-as-judge answers the 10 items of the BFI-10 (Ten-Item Big Five Inventory) (Rammstedt & John, 2007) as if responding from that perspective's point of view. Each item ("is generally trusting", "tends to be lazy", "is relaxed", "handles stress well", "has few artistic interests", "is outgoing", "is sociable", "tends to find fault with others", "does a thorough job", "gets nervous easily", and "has an active imagination") is rated on a five-point scale from "Disagree strongly" to "Agree strongly." Scores for each of the five personality dimensions (Extraversion, Agreeableness, Conscientiousness, Neuroticism, Openness) are computed as the mean of the two corresponding items, with reverse-coding applied where appropriate. Additionally, the LLM-as-judge generates a concise free-form description of each perspective's domain expertise (e.g., "Theoretical Physicist specializing in model abstraction," "Software Engineer focusing on algorithmic efficiency").

Finally, the LLM-as-judge attributes each segment of the reasoning trace to one of the identified perspectives, producing a mapping that indicates which perspective generated each portion of the text. The full prompts, which elicit all three outputs in a single structured JSON response, are provided in Appendix D.6.

Personality Diversity. To quantify personality diversity within a reasoning trace, we calculate the standard deviation of the five-dimensional personality vectors across implicit voices identified within the same reasoning trace. Let v_{ij} denote the score of the i-th implicit voice on the j-th personality dimension ($j = 1, \ldots, 5$). For each dimension j, the within-trace personality diversity P_j was computed as:

$$P_j = \sqrt{\frac{1}{N} \sum_{i=1}^{N} (v_{ij} - \overline{v_j})^2}$$

where N is the number of implicit voices and $\overline{v_j} = \sum_{i=1}^{N} v_{ij}$ is the mean score for dimension j. If a reasoning trace contained only a single implicit voice, $P_j = 0$.

Expertise Diversity. Each implicit reasoning voice's expertise is qualitatively profiled through a concise textual description summarizing the domain expertise. Each statement was embedded using Google's EmbeddingGemma-300M model to obtain a semantic vector representation e_i for the i-th implicit voice ($i = 1, \ldots, N$) (Vera et al., 2025). To quantify expertise diversity within a reasoning trace, we compute the mean cosine distance between each embedding and the centroid of all embeddings in the semantic space. Expertise diversity E was defined as:

$$E = \sqrt{\frac{1}{N} \sum_{i=1}^{N} \left(1 - \frac{e_i \cdot \overline{e}}{\|e_i\| \, \|\overline{e}\|}\right)}$$

where $e_i \cdot \overline{e}$ denotes the inner product between embeddings and $\overline{e}$ their vector norms. If a reasoning trace contained only a single implicit voice, $E = 0$.

Validation. To validate the accuracy of the LLM-as-judge protocol, we use the Intelligence Squared Debates Corpus—a dataset of human argumentative conversations ($N = 1{,}196$ conversations) among two to eight participants with known ground-truth speaker labels and biographical information. To ensure that the model cannot rely on superficial cues such as speaker tags or formatting, we remove all speaker labels and concatenate each dialogue into a single block of text, mimicking the format of LLM reasoning traces. As shown in Extended Data Fig. 5, we find that the LLM-as-judge can accurately predict the number of distinct individuals (Spearman's $\rho = 0.86$, 95% CI = [0.84, 0.87], $z = 44.7$, $p < 1 \times 10^{-323}$) and the number of distinct turns underlying each conversation (Spearman's $\rho = 0.89$, 95% CI = [0.88, 0.90], $z = 49.2$, $p < 1 \times 10^{-323}$).

To evaluate token-level speaker attribution accuracy, we construct ground truth by assigning each token to its true speaker based on the original transcript. We then extract the model's predicted perspective segments and align them to the token stream. To match predicted perspective IDs (e.g., Perspective 1, Perspective 2) with the original speaker labels, we apply the Hungarian algorithm—a combinatorial optimization method that finds the one-to-one assignment between predicted IDs and true speakers that maximizes total token-level agreement. Speaker-level accuracy measures the proportion of tokens assigned to the correct speaker under this optimal mapping. When there are two speakers, accuracy is 82%; for three speakers, 76%; and for four speakers, 69%. Weighted by the distribution of predicted perspectives in LLM reasoning traces, overall accuracy is 73%.

Because the Intelligence Squared Debates Corpus includes biographical information about debate participants, we further verify that expertise diversity inferred by the LLM-as-judge correlates with actual diversity among participants' ground-truth biographies. We compute expertise diversity from LLM-inferred descriptions and compare it to diversity computed from true biographies, finding significant correspondence (Spearman's $\rho = 0.55$, 95% CI = [0.51, 0.59], $z = 21.4$, $p < 1 \times 10^{-97}$).

We further examine whether measurements based on LLM-as-judge are aligned with the measurements we get from SAE regarding personality and expertise diversity. Specifically, we feed reasoning traces from DeepSeek-R1, DeepSeek-v3, Llama-3.3-70B-IT, and Llama-3.1-8B-IT into Llama-3.1-8B-IT and extract activations from a SAE trained on its residual stream (Layer 16). We then identify personality-related and expertise-related features using the same LLM-as-judge prompting procedure described above. Extended Data Fig. 6 shows that DeepSeek-R1's reasoning traces activate significantly more diverse personality and expertise features than those of other models: both coverage (number of unique features activated) and entropy (distribution evenness across features) are substantially higher for DeepSeek-R1. This suggests the convergence between text-level behavioural coding and activation-level feature analysis.

A.6. Reinforcement Learning Experiments

Countdown Task Prompt. We use the following prompt template: Using the numbers [79, 17, 60], create an equation that equals 36. You can use basic arithmetic operations (+, -, *, /) and each number can only be used once. Show your work in <think> </think> tags. And return the final answer in <answer> </answer> tags, for example <answer> (1 + 2) / 3 </answer>.

Experimental Conditions. To test whether conversational scaffolding accelerates the emergence of reasoning during reinforcement learning (RL), we compare three conditions:

1. Baseline (RL only): The base model (Qwen-2.5-3B or Llama-3.2-3B) undergoes RL training without any prior fine-tuning. The model is prompted to solve Countdown problems with chain-of-thought reasoning, wrapping its reasoning in <think>...</think> tags and its final answer in <answer>...</answer> tags.

2. Conversation fine-tuning: The base model is first supervised-fine-tuned on multi-agent dialogue data before RL training.

3. Monologue fine-tuning: The base model is first supervised-fine-tuned on single-agent chain-of-thought traces before RL training.

Supervised Fine-Tuning Datasets. We construct fine-tuning datasets using Qwen-2.5-32B-IT as generator. We generate 3,600 multi-agent dialogues for Countdown problems, with 1,200 dialogues each for two-agent, three-agent, and four-agent

settings. From these, we sample 600 dialogues that reach correct final solutions (200 each for 2-agent, 3-agent, and 4-agent settings; 500 for training, 100 for validation). See Appendix D.7.

Conversation Dataset. Each conversational trace begins with persona definitions specifying distinct personality traits and expertise, followed by turn-taking reasoning where personas build on, question, and correct each other, and concludes with a group consensus. For example:

<persona1> Extrovert mathematician focused on arithmetic heuristics. </persona1>

<persona2> Analytical engineer emphasizing step efficiency. </persona2>

<think1> Let's first compute $30 - 25 = 5$ to simplify the target space. </think1>

<think2> That yields 5, we can now multiply by 4 to approach 20. </think2>

<think1> Good idea. $5 \times 4 = 20$, but we need 32. </think1>

<think2> Wait, let me recalculate... </think2>

<group_consensus> The best sequence is $(30 - 25 + 3) \times 4 = 32$. </group_consensus>

Monologue Dataset. For the same 600 problems used in the conversation dataset, we generate standard single-agent chain-of-thought traces that reach correct answers. Each trace consists of step-by-step reasoning from a single voice within <think>...</think> tags, followed by a final answer. For example:

<think> To reach 32 from $\{25, 30, 3, 4\}$, I'll try combining operations.

$30 - 25 = 5$. Then $5 + 3 = 8$. Finally, $8 \times 4 = 32$.

Let me verify: $(30 - 25 + 3) \times 4 = 8 \times 4 = 32$. Correct. </think>

<answer> $(30 - 25 + 3) \times 4 = 32$ </answer>

Crucially, both datasets contain solutions to identical problems with identical correct answers, ensuring that any performance difference reflects the reasoning format rather than exposure to different solutions or task knowledge.

Supervised Fine-Tuning Procedure. Qwen-2.5-3B base model is supervised-fine-tuned on one of the two datasets using standard next-token prediction loss. Models learn to reproduce the full output sequence—including persona definitions and turn-by-turn reasoning (for conversation) or single-agent reasoning (for monologue), and final answer—given only the problem prompt as input. This priming phase familiarizes the model with conversation-like or monologue-like reasoning before RL optimizes for task accuracy. SFT hyperparameters are provided in Supplementary Table 8. See Appendix D.5 for details on replicating these results in another model. Full generation prompts are provided in Appendix D.7.

Reinforcement Learning Procedure. Reinforcement learning is performed on the Countdown arithmetic puzzle, using PPO (Proximal Policy Optimization) with the Verl framework (Schulman et al., 2017). While DeepSeek-R1 uses a simplified version of PPO (Schulman et al., 2017) called GRPO (Group Relative Policy Optimization) (Shao et al., 2024), we utilize PPO for the superior stability across hyperparameters (Gandhi et al., 2025). Preliminary analyses showed no significant difference in learning performance between PPO and GRPO (see Appendix D.4). Reward R is assigned as:

$$R = 0.9 \times \{Accuracy\} + 0.1 \times \{Correct\ Format\}$$

Reasoning trace leads to the correct answer and 0 otherwise. Format is also binary, coded as 1 if the reasoning trace contains at least one reasoning block (<think> </think>) and one final answer block (<answer> </answer>) providing a single answer in equation form, and 0 otherwise. Crucially, we do not directly reward conversational or cognitive behaviours. Training proceeds for 250 steps. PPO hyperparameters are provided in Supplementary Table 6.

To examine whether conversational behaviours emerge spontaneously during RL despite not being directly rewarded, we evaluate model performance on a held-out validation set of 1,024 Countdown problems at each training checkpoint (every 10 steps). For each checkpoint, we generate reasoning traces for all validation problems and measure both accuracy and the frequency of conversational behaviours (question–answering, perspective shift, conflict of perspectives, reconciliation) using the LLM-as-judge procedure described in .

B. Extended Data Figures

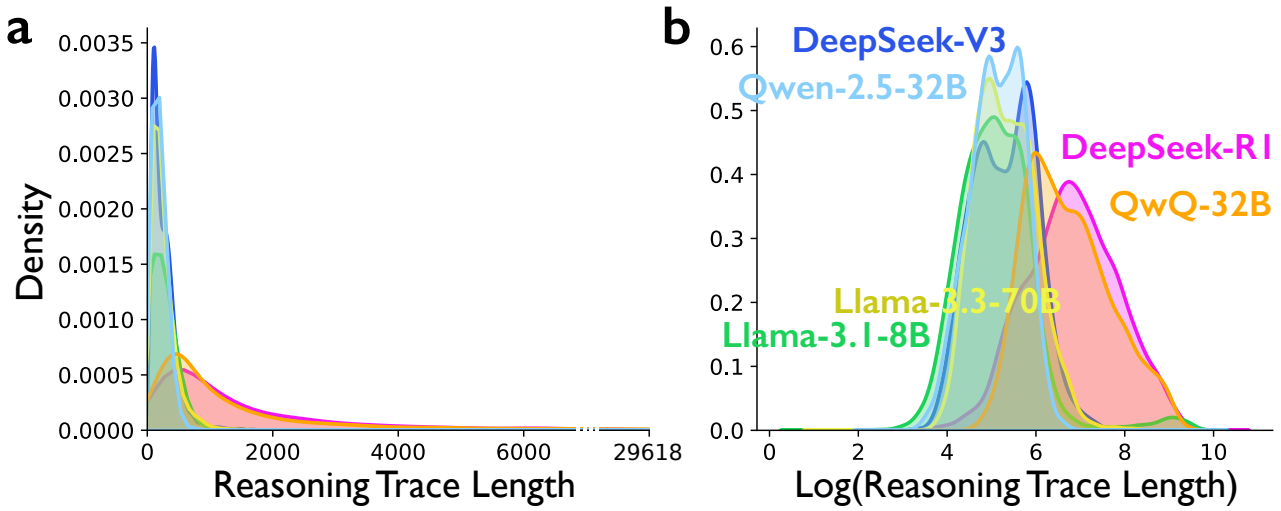

Extended Data Fig. 1. **Distribution of reasoning trace length. a,** Kernel density plot showing the distribution of reasoning trace length, measured by the number of words per reasoning trace. **b,** Kernel density plot showing the distribution of log-transformed reasoning trace length.

C. Extended Data Tables

Extended Data Table 1. Reasoning traces before and after steering the conversational surprise feature (Layer 15, Feature 30939)

Steering	Reasoning Trace	Result
-10	<think> To create an equation using the numbers [46, 54, 54, 77] that equals 75, I'll start by looking for operations that can help achieve this total. First, I'll consider the sum of all four numbers: 46 + 54 + 54 + 77 = 231 Next, I'll explore subtracting a specific combination to reduce the total to 75. Subtracting 77 from 231 gives: 231 - 77 = 154 Now, I'll look for a way to reduce 154 further. Dividing 154 by 2 gives: 154 / 2 = 77 Since I have two 54s, dividing one of them by 2 will utilize both 54s: 54 / 2 = 27 Finally, I'll combine these results to form the equation: (46 + 54) / 2 + 77 - 27 = 75 </think> <answer> (46 + 54) / 2 + 77 - 27 </answer>	**WRONG**

Continued on next page

Steering	Reasoning Trace	Result
0	<think> To achieve the target number 75 using the numbers 46, 54, 52, and 77, I'll start by considering the largest number, 77, and aim to reduce it to a value that can be combined with the others to reach 75. Subtracting 46 from 77 gives me 31. Next, I'll use the remaining numbers, 54 and 52. Dividing 54 by 2.5 will help balance the equation, leading to 21.6. Finally, adding 21.6 to 31 results in 52.6, which is still not 75. To refine this, I'll multiply 52 by 1.5 to get 78, and then subtract 3 from it to arrive at 75. This step-by-step approach ensures that each number is used exactly once and the operations are basic arithmetic. </think> <answer> (77 - 46) + (54 / 2.5)+(52 * 1.5) - 3 </answer>	**WRONG**
+10	<think> Okay, so I have this problem where I need to use the numbers 46, 54, 52, and 77 to create an equation that equals 75. I can use basic arithmetic operations like addition, subtraction, multiplication, and division, and each number can only be used once. Alright, let's try to figure this out step by step. First, I'll list out the numbers: 46, 54, 52, 77. I need to combine them with operations to get 75. Hmm, 75 isn't too big, but these numbers are all in the 40s and 50s, so maybe I can subtract something from a larger number or maybe divide something to get a smaller number. Let me think about the possible operations. Maybe I can subtract two numbers and then add or multiply the rest. Or perhaps I can divide some numbers to get fractions, but that might complicate things. Let me try some combinations. Wait, let me see what the total sum of these numbers is. 46 + 54 is 100, and 52 + 77 is 129. So the total is 100 + 129, which is 229. Hmm, that's way higher than 75. So maybe I need to subtract some numbers or divide to bring it down. Another idea: Maybe I can combine some numbers first. Like, 46 and 54. If I subtract 46 from 54, I get 8. Or if I subtract 52 from 54, that's 2. Or maybe 46 and 52. If I subtract 46 from 52, that's 6. Hmm, those are small numbers, but maybe I can use them in a way that helps me reach 75. Wait, 77 is the biggest number here. Maybe I can subtract 77 from something. Let's see, 77 minus 46 is 31, 77 minus 54 is 23, 77 minus 52 is 25. Hmm, those are still not 75. But maybe I can use division. For example, 77 divided by something. If I divide 77 by 2, that's 38.5, but I don't have a 2. Alternatively, 77 divided by 3 is about 25.666, but I don't have a 3 either. Maybe that's not the way. Wait, another thought: Maybe I can multiply some numbers. Let's see, 46 times 54 is way too big. 46 times 52 is even bigger. 54 times 52 is also too big. So multiplication might not help here. Maybe division can help. Let me try subtracting some numbers. If I take 54 minus 46, that's 8. Then, 52 minus 77 is negative, which might not help. Alternatively, 77 minus 52 is 25. Maybe I can use that 25 somehow. If I have 25, how can I get to 75? Maybe 25 times 3 is 75. But do I have a 3? Hmm, maybe I can get 3 by doing something with the other numbers. Wait, 54 minus 46 is 8, and 52 minus 77 is -25, but maybe I can flip that. Wait, 77 minus 52 is 25. So if I have 25, and I need to get to 75, I need 3 more. How can I get 3? Maybe from the other numbers. Let's see, 46, 54, 52, 77. If I do 54 minus 46, that's 8, and then maybe I can subtract 5 to get 3, but do I have a 5? I don't. Alternatively, maybe I can do 52 divided by something. 52 divided by 17 is 3, but I don't have a 17. Hmm. [... extensive exploration of many approaches ...] Wait, maybe I can use all four numbers in a more complex way. Like, (46 + 54) is 100, and (52 - 77) is -25. Then, 100 + (-25) is 75! Oh, wait, that works! Wait, let me check: 46 + 54 is 100, and 52 - 77 is -25. So, 100 + (-25) is 75. Yes, that's it! So the equation would be (46 + 54) + (52 - 77) = 75. Wait, but let me make sure I'm not using any numbers more than once. I used 46, 54, 52, and 77, each once. So that's correct. So, the equation is (46 + 54) + (52 - 77) = 75. Let me calculate it: 46 + 54 is 100, 52 - 77 is -25, and 100 + (-25) is 75. Perfect! So, that's the solution. </think> <answer> (46 + 54) + (52 - 77) </answer>	**RIGHT**

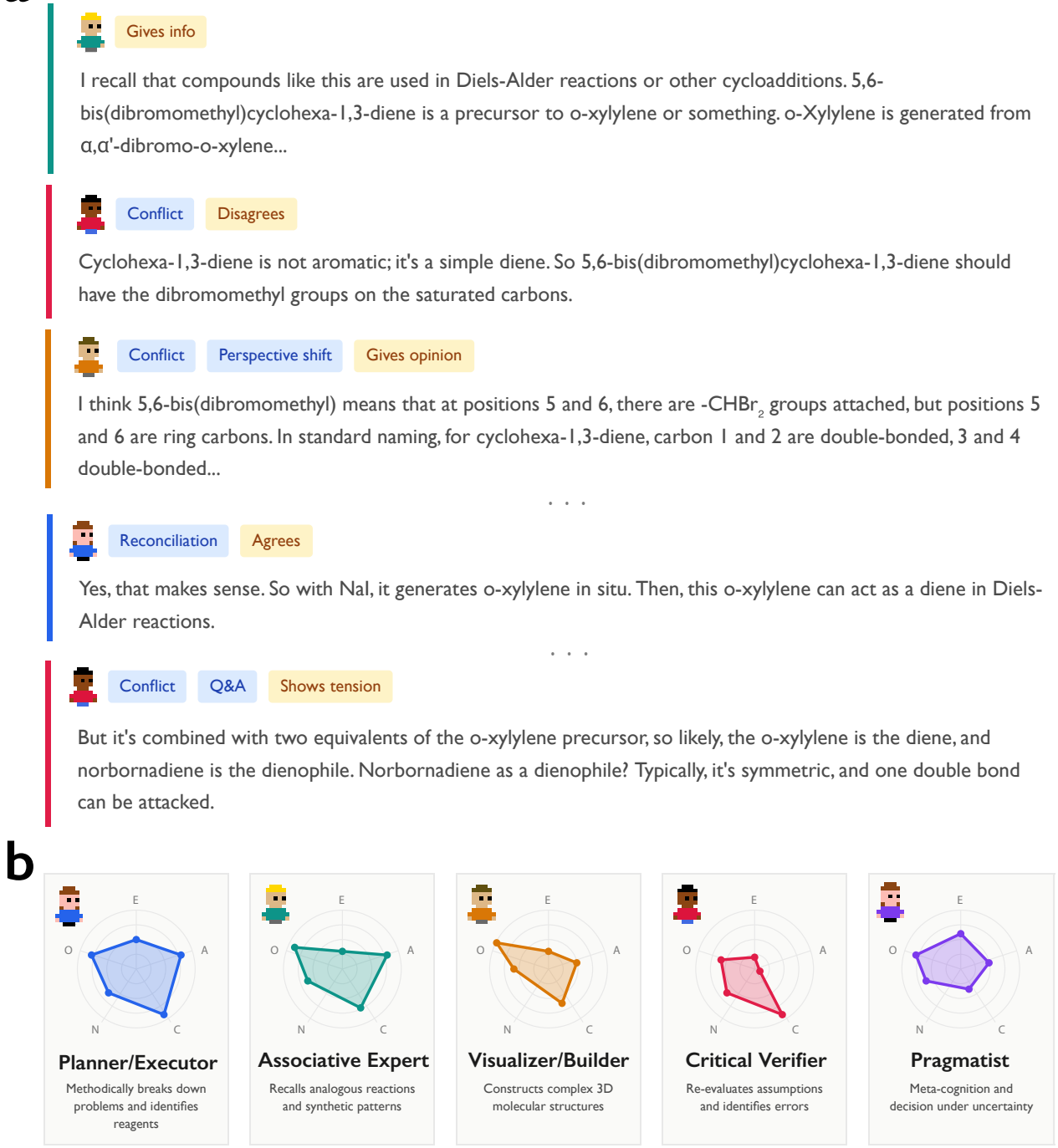

Extended Data Fig. 2. **Conversation excerpt in DeepSeek-R1 reasoning traces. a,** Representative excerpt from a chemistry problem-solving trace showing multi-turn dialogue between distinct cognitive personas. Each utterance is annotated with conversational behaviors (blue) and socio-emotional roles (yellow). **b,** Big Five personality profiles for the five personas identified via LLM-as-judge. Radar charts display normalized trait scores (1–5 scale) for Extraversion (E), Agreeableness (A), Conscientiousness (C), Neuroticism (N), and Openness (O). Each persona exhibits domain expertise profiles. For detailed coding procedures and additional annotated examples, see Appendix D.1.

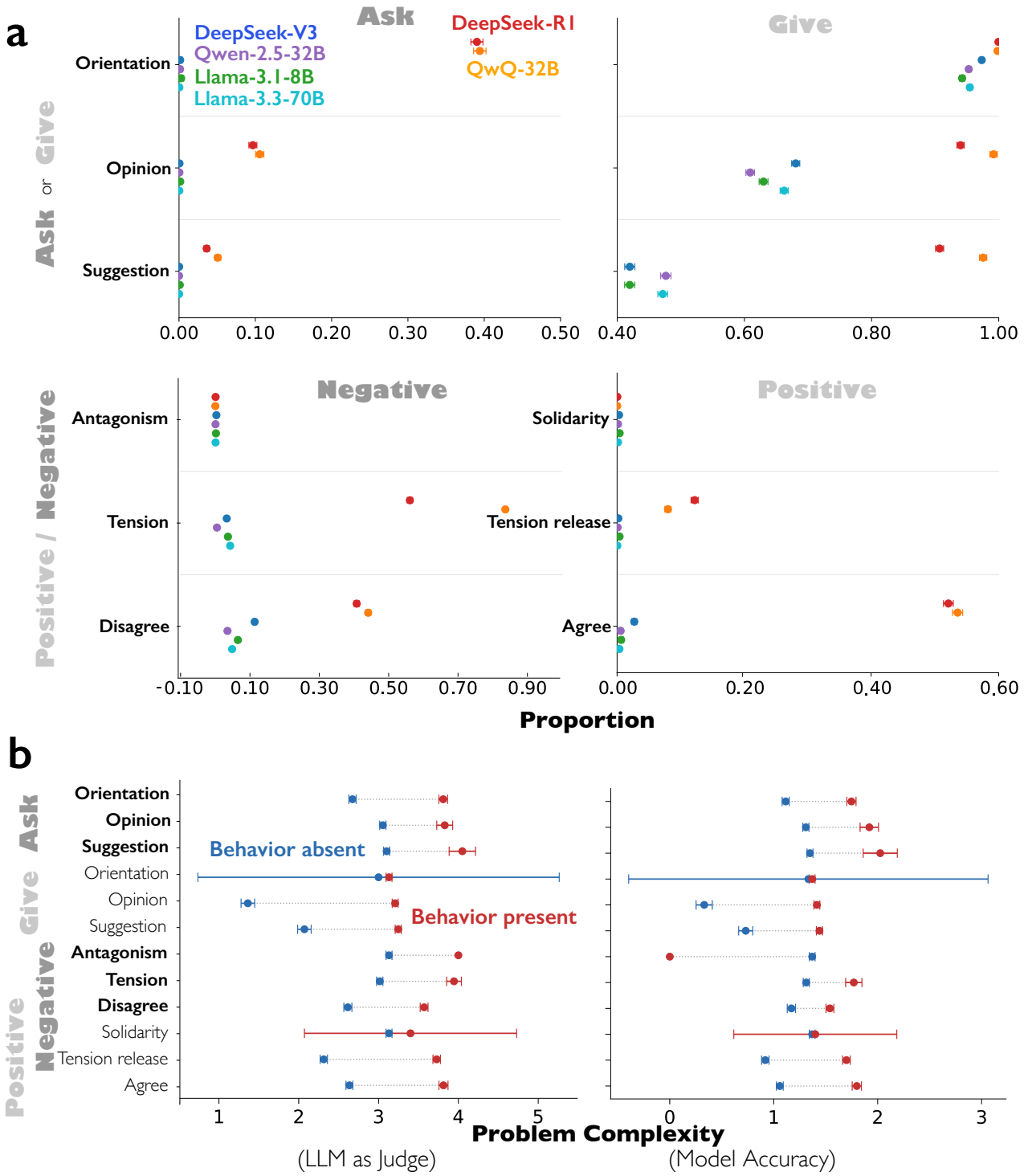

Extended Data Fig. 3. **Bales' detailed socio-emotional roles in chain-of-thought reasoning. a,** Proportion of Bales' 12 socio-emotional roles expressed in reasoning traces (see Fig. 1 for higher-level aggregations of the socio-emotional roles). **b,** Differences in problem complexity by the presence of detailed socio-emotional roles in DeepSeek-R1 (measured on a 7-point Likert scale from 1 [extremely easy] to 7 [extremely difficult] using LLM-as-judge or by error rates in non-reasoning models). Points indicate mean complexity for reasoning traces where the behavior/role is present (red) or absent (blue).

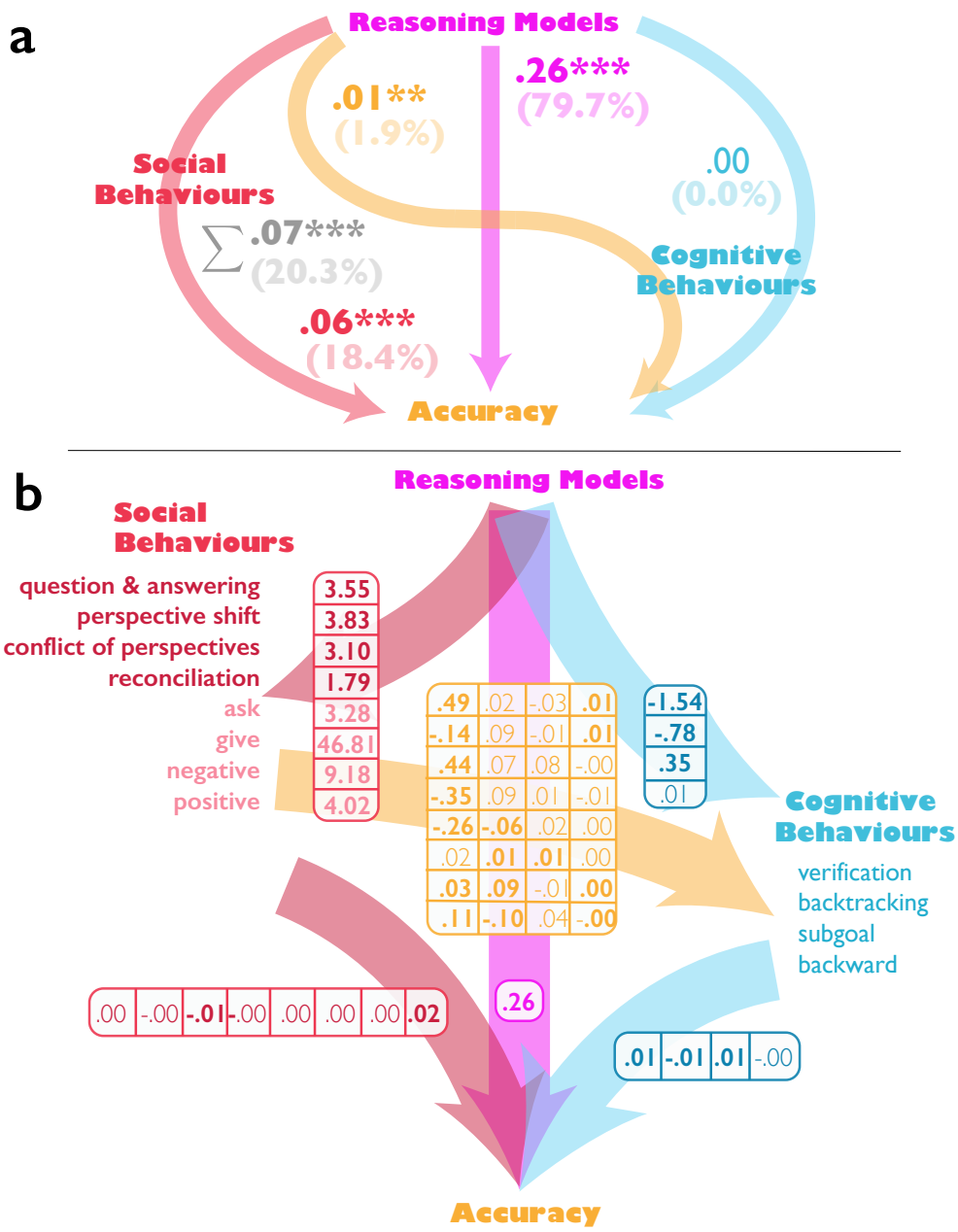

Extended Data Fig. 4. **Mediation analysis linking reasoning models (DeepSeek-R1 and QwQ-32B) to accuracy advantages through simulated social behaviours.** Mediation structure linking DeepSeek-R1 and QwQ-32B (relative to instruction-tuned models) to improved task accuracy through conversational behaviours and socio-emotional roles (red), cognitive reasoning behaviours (blue), and the indirect pathway through which social behaviors facilitate cognitive reasoning (orange) as estimated in a structural equation model of labeled reasoning traces. Arrows denote direct and indirect effects. The direct pink pathway indicates the unmediated effect of DeepSeek-R1 and QwQ-32B on accuracy. $*p < 0.05$, $**p < 0.01$, $***p < 0.001$. **a,** Summary estimates following various model paths, such that conversational behaviors and socio-emotional roles (see Fig. 1 and Extended Data Fig. 1) directly and indirectly contribute to the accuracy improvement. To illustrate the relative contribution of each pathway, we report the proportional share of each pathway on model accuracy, calculated as the value of each pathway coefficient divided by the sum of coefficient values across all pathways. This demonstrates that more than 20% of accuracy is explained by the direct and indirect effect of social behaviours manifest in the reasoning trace. **b,** Coefficient matrices underlying the structural equation model (SEM), where labels in the figure index the estimates within the matrices. The red panels show the effects of DeepSeek-R1 and QwQ-32B on social behaviors and the effects of social behaviors on accuracy. The orange panel displays the effects of social behaviors on cognitive behaviors. The blue panels present the effects of DeepSeek-R1 and QwQ-32B on cognitive behaviors and the effects of cognitive behaviors on accuracy. Bolded coefficients indicate statistical significance ($p < 0.05$). Full coefficient estimates are reported in Supplementary Table 1.

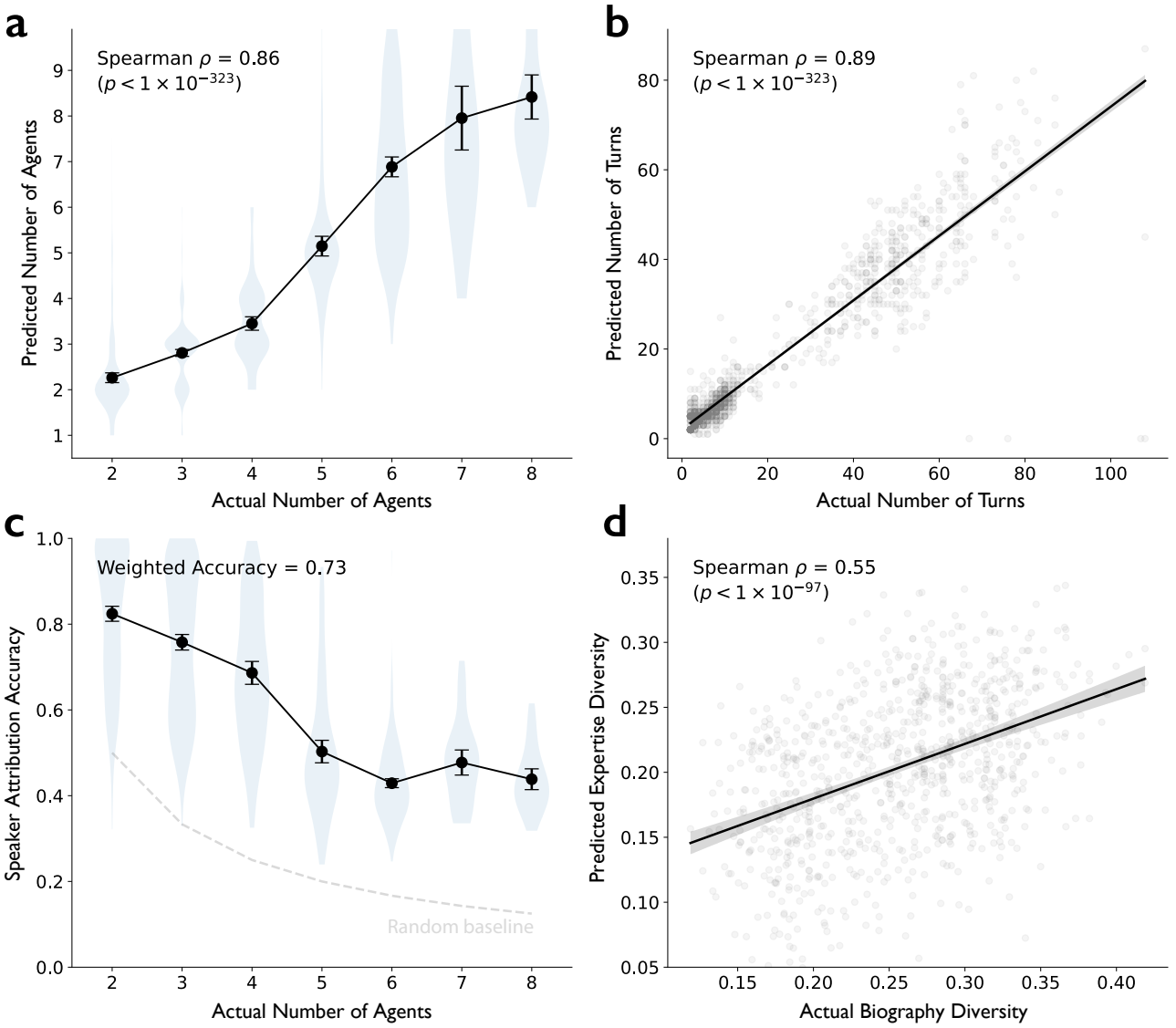

Extended Data Fig. 5. **LLM-as-judge benchmark results for identifying latent voices.** Using the Intelligence Squared Debates Corpus ($N = 1{,}196$ conversations), we validate the LLM-as-judge's ability to identify distinct speakers when speaker labels are hidden, and dialogue is concatenated into a single block of text. **a,** Predicted versus actual number of agents in each conversation (Spearman's $\rho = 0.86$, $p < 1 \times 10^{-323}$). Violin plots show the distribution of predictions for each actual agent count; points and error bars indicate means and 95% confidence intervals. **b,** Predicted versus actual number of conversational turns (Spearman's $\rho = 0.89$, $p < 1 \times 10^{-323}$). **c,** Speaker attribution accuracy as a function of the number of agents. Accuracy is highest for two speakers (82%) and decreases as the number of speakers increases, but remains well above the random baseline (dashed line) across all conditions. Weighted accuracy across all conversations is 73%. **d,** Predicted expertise diversity (based on LLM-inferred descriptions and embeddings) versus actual biography diversity among debate participants (Spearman's $\rho = 0.55$, $p < 1 \times 10^{-97}$), demonstrating that the LLM-as-judge captures meaningful variation in domain expertise that corresponds to ground-truth biographical differences.

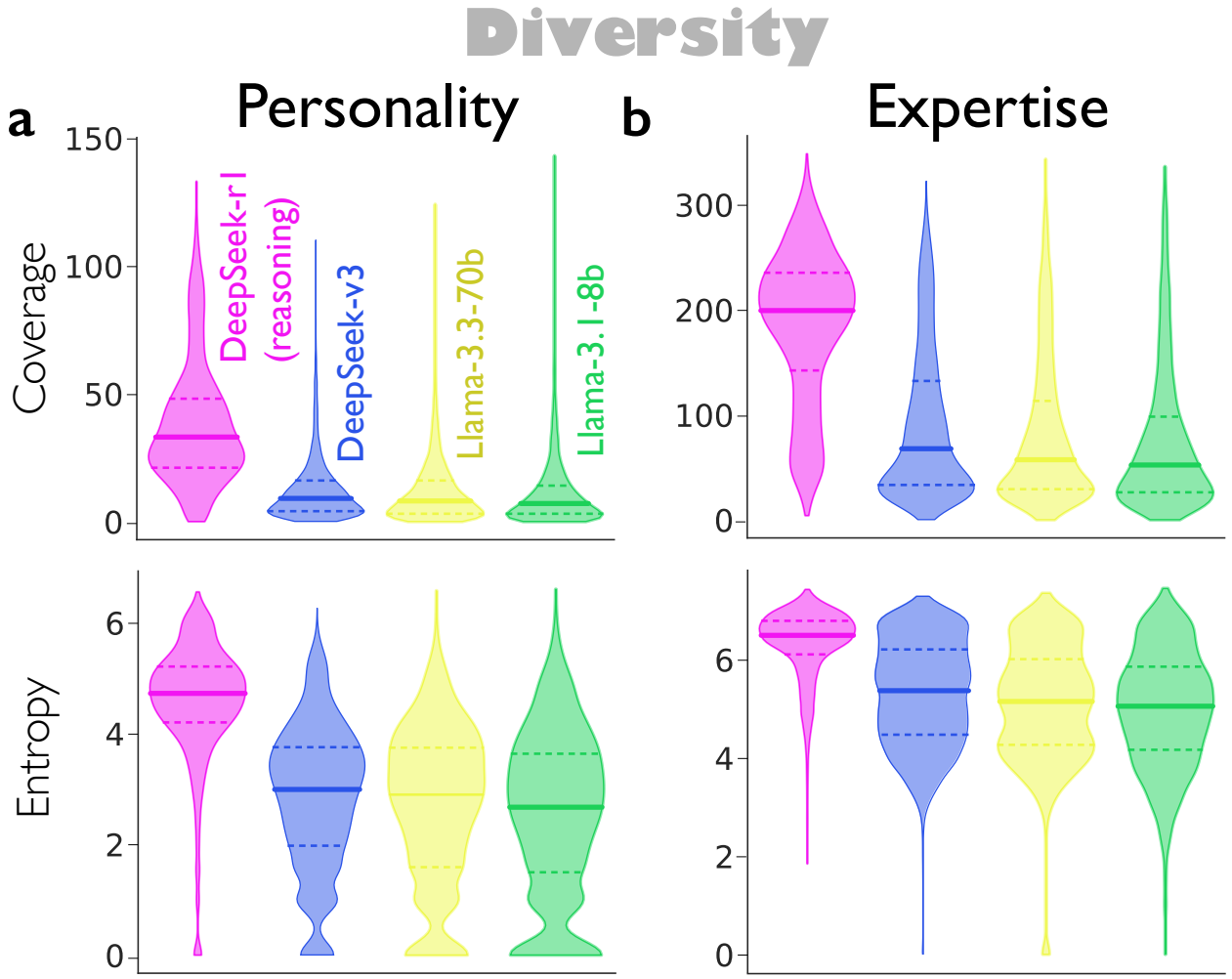

Extended Data Fig. 6. **SAE-based personality and expertise diversity estimates applied to model activations in reasoning traces. a,** Distribution of coverage and entropy for SAE personality-related features. **b,** Distribution of coverage and entropy for SAE expertise-related features. Error bars in all panels indicate 95% confidence intervals. The solid horizontal line indicates the median, and dashed lines denote the interquartile range (IQR, 25th–75th percentiles).

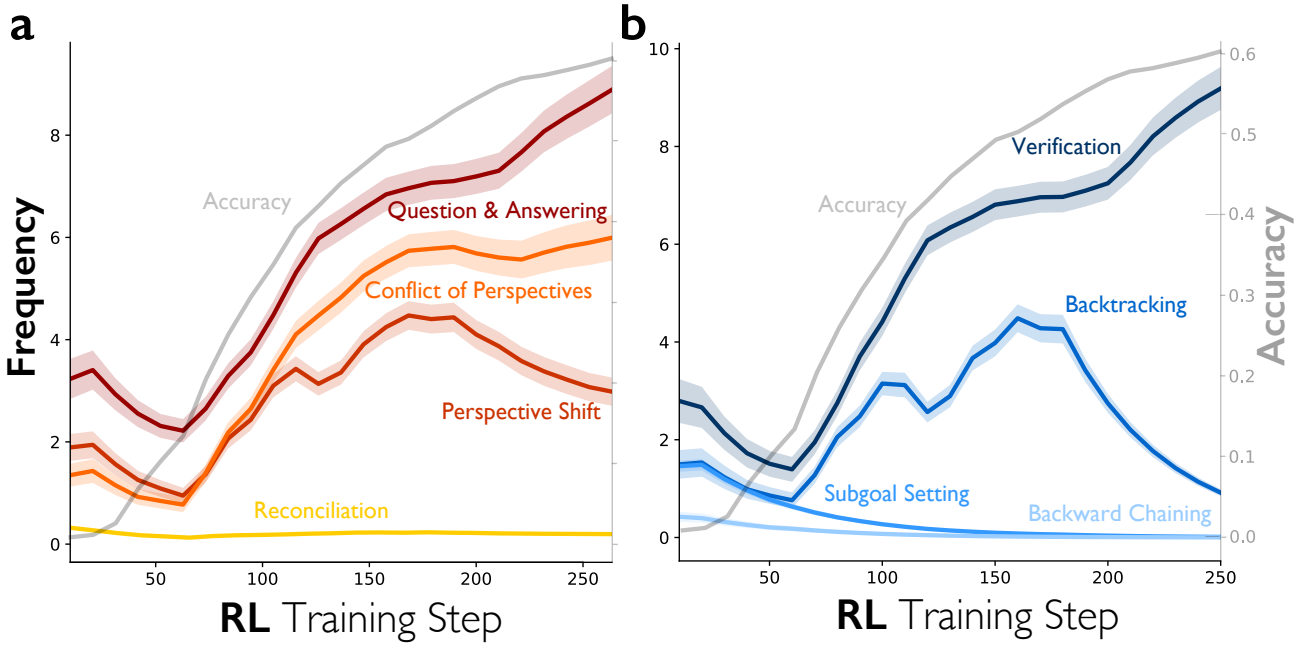

Extended Data Fig. 7. **Fine-tuning with conversational scaffolding accelerates reasoning improvement during reinforcement learning. a,** Trajectory of conversational behaviors in the Qwen-2.5-3B base model during reinforcement learning. Question-and-answering behavior emerges first and increases most rapidly, followed by conflict of perspectives and perspective shifts rising in parallel. Reconciliation remains low throughout, suggesting competing approaches rather than integration. The trajectory of model accuracy shows how the uptick of questions, answers, and interacting perspectives correlated with an acceleration in model improvement. **b,** Trajectory of cognitive behaviors in the same model. Verification increases most dramatically during training, following in lockstep with the presence of question asking and answering. This is followed by backtracking, which follows conflicts between perspectives. Subgoal setting and backward chaining show more modest gains before a gradual decline. Shaded regions indicate 95% confidence intervals.

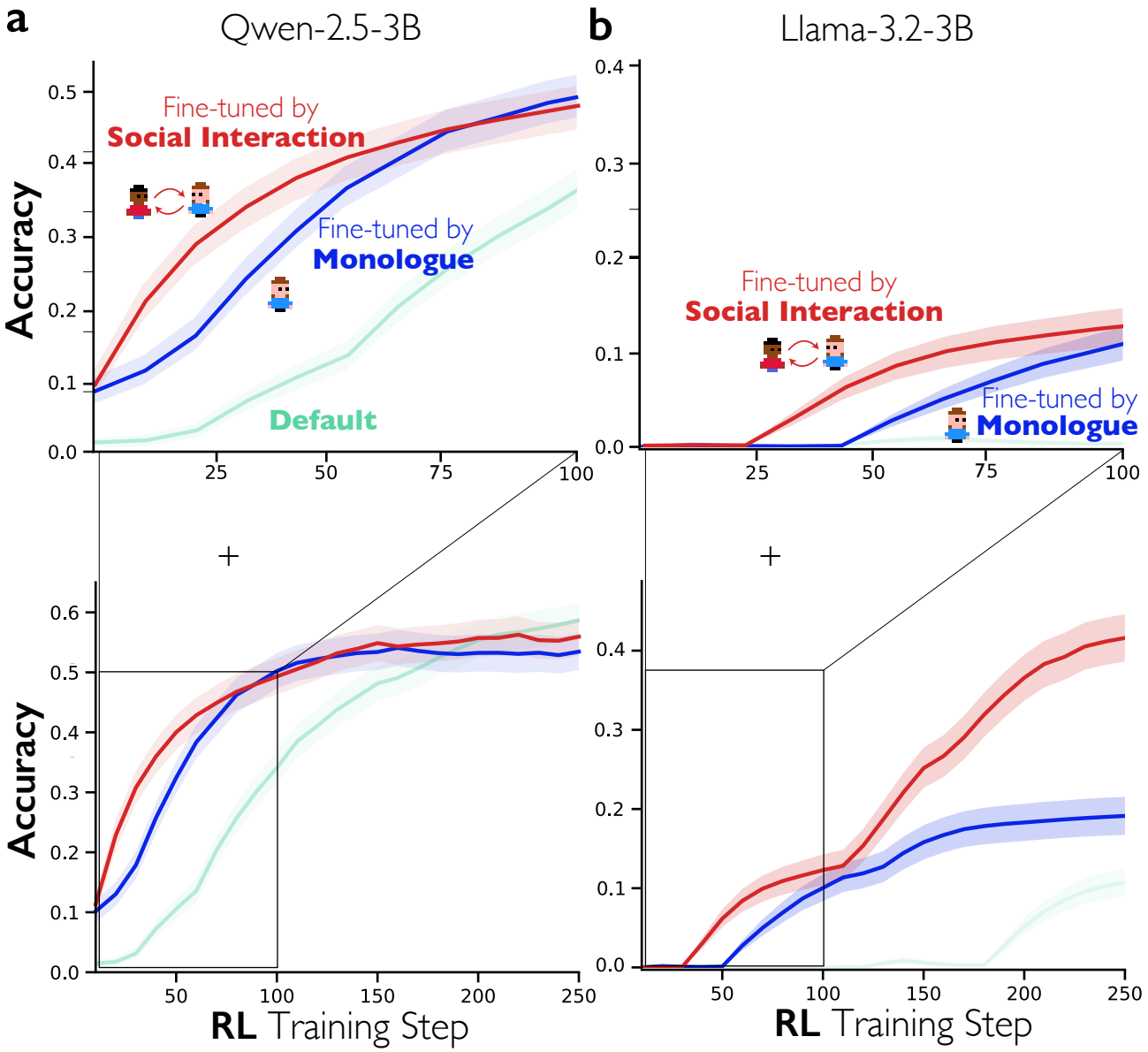

Extended Data Fig. 8. **Fine-tuning with dialogue vs. monologue scaffolding accelerates reasoning improvement during reinforcement learning. a,** Accuracy trajectories during reinforcement learning on the Countdown task for Qwen-2.5-3B. **b,** Accuracy trajectories for Llama-3.2-3B. Models initially fine-tuned with multi-agent dialogues (red) reach high accuracy faster than models fine-tuned with monologue-style reasoning (blue), though both eventually converge. The base model without fine-tuning (default; light green colors) learns more slowly.

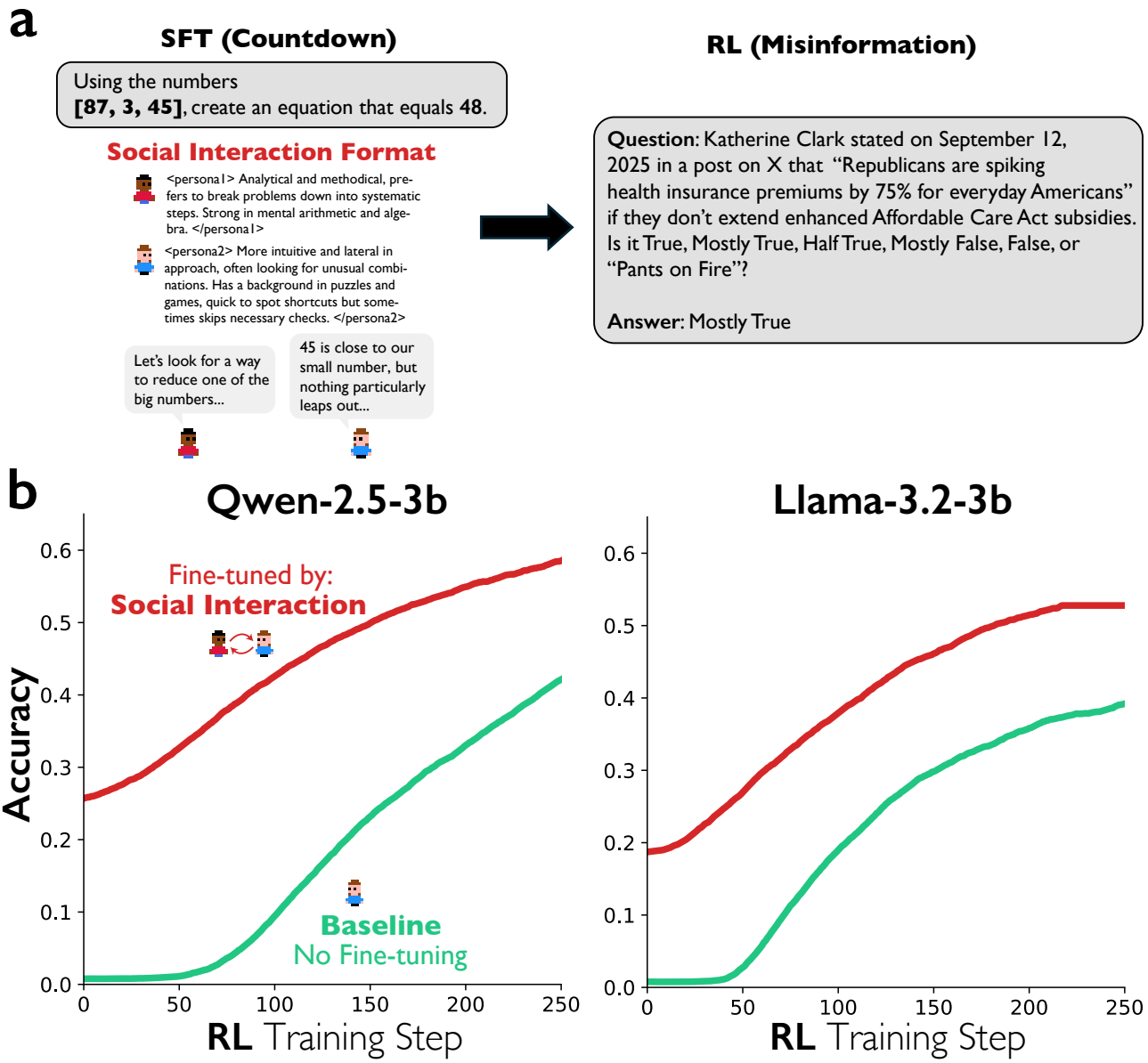

Extended Data Fig. 9. **Conversational scaffolding transfers to misinformation detection under reinforcement learning. a,** Illustration of the Countdown task and the PolitiFact misinformation-detection task. **b,** Validation accuracy during RL on PolitiFact, comparing social interaction (red) and single-voice, default reasoning CoT (green) format.

D. Supplementary Information

D.1. Supplementary Methods: Annotations Examples

DEEPSEEK-R1: CHEMISTRY

What is the correct answer to this question: 7-(tert-butoxy)bicyclo[2.2.1]hepta-2,5-diene is combined with 2 equivalents of 5,6-bis(dibromomethyl)cyclohexa-1,3-diene and sodium iodide at elevated temperature, forming product 1.
1 is treated with aqueous sulfuric acid, forming 2
2 is treated with SO3 and pyridine in DMSO, forming 3.
3 is heated at 150C, forming final product 4.
How many chemically distinct hydrogen atoms are there on 4?
Choices: (A) 10 (B) 8 (C) 7 (D) 4
Answer: Enclose your step-by-step reasoning within ¡think¿ and ¡/think¿ before answering. Do not answer directly without reasoning.

Perspective ID	Personality	Domain Expertise
1	{'E': 2.5, 'A': 4.0, 'C': 5.0, 'N': 2.0, 'O': 3.5}	Planner/Executor: Methodically breaks down the problem, identifies reagents, and predicts the outcome of each step in the synthesis.
2	{'E': 1.5, 'A': 4.0, 'C': 4.0, 'N': 1.0, 'O': 4.0}	Associative Expert: Accesses a deep knowledge base to recall analogous reactions and common synthetic patterns, providing key insights and hypotheses.
3	{'E': 1.5, 'A': 3.0, 'C': 3.5, 'N': 5.0, 'O': 4.5}	Visualizer/Builder: Attempts to construct and name complex 3D molecular structures, struggling with complexity but capable of finding new ways to conceptualize the problem.
4	{'E': 1.0, 'A': 1.0, 'C': 5.0, 'N': 2.0, 'O': 2.0}	Critical Verifier: Skeptically re-evaluates prior assumptions, performs detailed calculations (e.g., molecular formulas) to check for consistency, and identifies logical errors.
5	{'E': 3.0, 'A': 3.0, 'C': 2.0, 'N': 1.0, 'O': 3.5}	Pragmatist/Strategist: Engages in meta-cognition about the problem-solving process, considers external constraints like multiple-choice options, and makes a final decision under uncertainty.

Perspective ID	Utterance
1	**Conversational Behaviour:** {'question_and_answering': 1, 'perspective_shift': 1, 'conflict_of_perspectives': 1, 'reconciliation': 0} **IPA:** {'1_Shows_solidarity': 0, '2_Shows_tension_release': 0, '3_Agrees': 0, '4_Gives_suggestion': 1, '5_Gives_opinion': 3, '6_Gives_orientation': 7, '7_Asks_for_orientation': 0, '8_Asks_for_opinion': 0, '9_Asks_for_suggestion': 0, '10_Disagrees': 0, '11_Shows_tension': 0, '12_Shows_antagonism': 0} **Cognitive Behaviour:** {'verification': 0, 'backtracking': 0, 'subgoal_setting': 1, 'backward_chaining': 0} First, I need to figure out what the final product 4 is and then determine how many chemically distinct hydrogen atoms it has. The choices are 10, 8, 7, or 4. The sequence starts with 7-(tert-butoxy)bicyclo[2.2.1]hepta-2,5-diene. Bicyclo[2.2.1]heptane is norbornane, and hepta-2,5-diene means it has double bonds at positions 2 and 5. So it's a norbornadiene derivative with a tert-butoxy group at position 7. Position 7 is the bridgehead carbon. Norbornadiene has two double bonds, and the tert-butoxy is attached to the carbon that bridges the two methylene groups. Then it's combined with 2 equivalents of 5,6-bis(dibromomethyl)cyclohexa-1,3-diene. That sounds like a diene with dibromomethyl groups on it. Cyclohexa-1,3-diene has double bonds between 1-2 and 3-4, so positions 5 and 6 are the methylene carbons, but here it's bis(dibromomethyl), so it's probably CHBr2 groups attached to positions 5 and 6. 5,6-bis(dibromomethyl)cyclohexa-1,3-diene means that at carbons 5 and 6, there are dibromomethyl substituents, so it's like 1,2-di(bromomethyl)benzene or something, but it's a diene, not aromatic.
4	**Conversational Behaviour:** {'question_and_answering': 1, 'perspective_shift': 1, 'conflict_of_perspectives': 1, 'reconciliation': 0} **IPA:** {'1_Shows_solidarity': 0, '2_Shows_tension_release': 0, '3_Agrees': 0, '4_Gives_suggestion': 0, '5_Gives_opinion': 2, '6_Gives_orientation': 5, '7_Asks_for_orientation': 1, '8_Asks_for_opinion': 0, '9_Asks_for_suggestion': 0, '10_Disagrees': 1, '11_Shows_tension': 0, '12_Shows_antagonism': 0} **Cognitive Behaviour:** {'verification': 0, 'backtracking': 1, 'subgoal_setting': 0, 'backward_chaining': 0} Cyclohexa-1,3-diene is not aromatic; it's a simple diene. So 5,6-bis(dibromomethyl)cyclohexa-1,3-diene should have the dibromomethyl groups on the saturated carbons. In cyclohexa-1,3-diene, carbons 1,2,3,4 are involved in double bonds, so carbons 5 and 6 are the CH2 groups, but since it's a diene, positions 5 and 6 are equivalent and are sp3 carbons. So bis(dibromomethyl) means each has a CHBr2 group instead of H, so it's 1,2-di(dibromomethyl)cyclohexa-1,3-diene? No, the carbon atoms 5 and 6 are part of the ring, so if they are bis(dibromomethyl), it might mean that the hydrogens are replaced, but typically, it's specified as substituents.

3	**Conversational Behaviour:** {'question_and_answering': 1, 'perspective_shift': 2, 'conflict_of_perspectives': 1, 'reconciliation': 1} **IPA:** {'1_Shows_solidarity': 0, '2_Shows_tension_release': 0, '3_Agrees': 0, '4_Gives_suggestion': 0, '5_Gives_opinion': 3, '6_Gives_orientation': 2, '7_Asks_for_orientation': 1, '8_Asks_for_opinion': 0, '9_Asks_for_suggestion': 0, '10_Disagrees': 0, '11_Shows_tension': 0, '12_Shows_antagonism': 0} **Cognitive Behaviour:** {'verification': 0, 'backtracking': 1, 'subgoal_setting': 0, 'backward_chaining': 0} I think 5,6-bis(dibromomethyl) means that at positions 5 and 6, there are -CHBr2 groups attached, but positions 5 and 6 are ring carbons. In standard naming, for cyclohexa-1,3-diene, carbon 1 and 2 are double-bonded, 3 and 4 double-bonded, so carbon 5 is between 4 and 6, carbon 6 between 5 and 1. Carbons 5 and 6 are sp3 carbons with two hydrogens each. So bis(dibromomethyl) likely means that each of these carbons has one hydrogen replaced by a CHBr2 group? That would be unusual. Perhaps it's 5,6-di(dibromomethyl), meaning the groups are attached to C5 and C6.
2	**Conversational Behaviour:** {'question_and_answering': 0, 'perspective_shift': 0, 'conflict_of_perspectives': 1, 'reconciliation': 0} **IPA:** {'1_Shows_solidarity': 0, '2_Shows_tension_release': 0, '3_Agrees': 0, '4_Gives_suggestion': 0, '5_Gives_opinion': 0, '6_Gives_orientation': 3, '7_Asks_for_orientation': 0, '8_Asks_for_opinion': 0, '9_Asks_for_suggestion': 0, '10_Disagrees': 0, '11_Shows_tension': 0, '12_Shows_antagonism': 0} **Cognitive Behaviour:** {'verification': 0, 'backtracking': 0, 'subgoal_setting': 0, 'backward_chaining': 0} I recall that compounds like this are used in Diels-Alder reactions or other cycloadditions. 5,6-bis(dibromomethyl)cyclohexa-1,3-diene is a precursor to o-xylylene or something. o-Xylylene is generated from α,α'-dibromo-o-xylene, but here it's a diene.
4	**Conversational Behaviour:** {'question_and_answering': 0, 'perspective_shift': 2, 'conflict_of_perspectives': 1, 'reconciliation': 0} **IPA:** {'1_Shows_solidarity': 0, '2_Shows_tension_release': 0, '3_Agrees': 0, '4_Gives_suggestion': 0, '5_Gives_opinion': 3, '6_Gives_orientation': 0, '7_Asks_for_orientation': 0, '8_Asks_for_opinion': 0, '9_Asks_for_suggestion': 0, '10_Disagrees': 0, '11_Shows_tension': 1, '12_Shows_antagonism': 0} **Cognitive Behaviour:** {'verification': 0, 'backtracking': 1, 'subgoal_setting': 0, 'backward_chaining': 0} Upon second thought, 5,6-bis(dibromomethyl)cyclohexa-1,3-diene might be a misnomer, or perhaps it's the same as 3,6-di(bromomethyl)cyclohexa-1,4-diene or something. I think this is a way to generate the o-quinodimethane intermediate.
2	**Conversational Behaviour:** {'question_and_answering': 0, 'perspective_shift': 1, 'conflict_of_perspectives': 0, 'reconciliation': 0} **IPA:** {'1_Shows_solidarity': 0, '2_Shows_tension_release': 0, '3_Agrees': 0, '4_Gives_suggestion': 0, '5_Gives_opinion': 1, '6_Gives_orientation': 1, '7_Asks_for_orientation': 0, '8_Asks_for_opinion': 0, '9_Asks_for_suggestion': 0, '10_Disagrees': 0, '11_Shows_tension': 0, '12_Shows_antagonism': 0} **Cognitive Behaviour:** {'verification': 0, 'backtracking': 0, 'subgoal_setting': 0, 'backward_chaining': 0} In organic synthesis, o-xylylene is often generated from α,α'-dibromo-o-xylene by dehydrohalogenation. Similarly, here, 5,6-bis(dibromomethyl)cyclohexa-1,3-diene might be equivalent to having the dibromomethyl groups on a diene system that can undergo elimination to form a quinodimethane.

3	**Conversational Behaviour:** {'question_and_answering': 0, 'perspective_shift': 1, 'conflict_of_perspectives': 1, 'reconciliation': 1} **IPA:** {'1_Shows_solidarity': 0, '2_Shows_tension_release': 0, '3_Agrees': 0, '4_Gives_suggestion': 0, '5_Gives_opinion': 1, '6_Gives_orientation': 1, '7_Asks_for_orientation': 0, '8_Asks_for_opinion': 0, '9_Asks_for_suggestion': 0, '10_Disagrees': 0, '11_Shows_tension': 0, '12_Shows_antagonism': 0} **Cognitive Behaviour:** {'verification': 0, 'backtracking': 0, 'subgoal_setting': 0, 'backward_chaining': 0} Cyclohexa-1,3-diene with bis(dibromomethyl) at 5 and 6: since 5 and 6 are adjacent carbons, each with a CHBr2 group, so it's like 1,2-di(dibromomethyl)cyclohexa-1,3-diene. But in standard naming, it might be called 1,2-bis(dibromomethyl)benzene if it were aromatic, but it's not; it's diene.
1	**Conversational Behaviour:** {'question_and_answering': 0, 'perspective_shift': 0, 'conflict_of_perspectives': 0, 'reconciliation': 0} **IPA:** {'1_Shows_solidarity': 0, '2_Shows_tension_release': 0, '3_Agrees': 0, '4_Gives_suggestion': 0, '5_Gives_opinion': 1, '6_Gives_orientation': 0, '7_Asks_for_orientation': 0, '8_Asks_for_opinion': 0, '9_Asks_for_suggestion': 0, '10_Disagrees': 0, '11_Shows_tension': 0, '12_Shows_antagonism': 0} **Cognitive Behaviour:** {'verification': 0, 'backtracking': 0, 'subgoal_setting': 0, 'backward_chaining': 0} Perhaps upon treatment with sodium iodide, it undergoes dehalogenation to form the diradical or diene for Diels-Alder.
2	**Conversational Behaviour:** {'question_and_answering': 0, 'perspective_shift': 3, 'conflict_of_perspectives': 5, 'reconciliation': 0} **IPA:** {'1_Shows_solidarity': 0, '2_Shows_tension_release': 0, '3_Agrees': 0, '4_Gives_suggestion': 0, '5_Gives_opinion': 4, '6_Gives_orientation': 6, '7_Asks_for_orientation': 0, '8_Asks_for_opinion': 0, '9_Asks_for_suggestion': 0, '10_Disagrees': 0, '11_Shows_tension': 3, '12_Shows_antagonism': 0} **Cognitive Behaviour:** {'verification': 0, 'backtracking': 0, 'subgoal_setting': 0, 'backward_chaining': 0} The reaction is with sodium iodide at elevated temperature. Sodium iodide can promote dehalogenation or substitution. For dibromomethyl groups, NaI might facilitate the formation of the dibromide or something, but I think for generating quinodimethanes, it's often done with zinc or other metals, but NaI can be used for Finkelstein reaction, but here it's dehydrohalogenation. I recall that α,α'-dibromo-o-xylene with NaI gives o-xylylene, which is a reactive diene for Diels-Alder. Similarly, here, 5,6-bis(dibromomethyl)cyclohexa-1,3-diene might be analogous. Cyclohexa-1,3-diene with substituents at 5 and 6: if it were benzene, it would be o-xylene-like, but it's not aromatic. Actually, 5,6-bis(dibromomethyl)cyclohexa-1,3-diene can tautomerize or something, but I think it's designed to lose HBr under conditions to form the extended diene. Perhaps upon heating with NaI, it eliminates to form a benzoquinone or something, but I think it's for generating o-quinodimethane.

4	**Conversational Behaviour:** {'question_and_answering': 1, 'perspective_shift': 1, 'conflict_of_perspectives': 2, 'reconciliation': 0} **IPA:** {'1_Shows_solidarity': 0, '2_Shows_tension_release': 0, '3_Agrees': 0, '4_Gives_suggestion': 1, '5_Gives_opinion': 2, '6_Gives_orientation': 1, '7_Asks_for_orientation': 0, '8_Asks_for_opinion': 0, '9_Asks_for_suggestion': 0, '10_Disagrees': 1, '11_Shows_tension': 0, '12_Shows_antagonism': 0} **Cognitive Behaviour:** {'verification': 0, 'backtracking': 1, 'subgoal_setting': 0, 'backward_chaining': 0} Let's look at the structure. Cyclohexa-1,3-diene has the double bonds conjugated, but positions 5 and 6 are saturated. If each has a dibromomethyl group, then with base or iodide, it can eliminate two HBr to form a new double bond between C5 and C6, creating a 1,3-cyclohexadiene with exocyclic double bonds or something. Actually, elimination would give a diene like 5,6-dehydrocyclohexa-1,3-diene, which is benzene, but with dibromomethyl, it's different.
5	**Conversational Behaviour:** {'question_and_answering': 0, 'perspective_shift': 1, 'conflict_of_perspectives': 0, 'reconciliation': 0} **IPA:** {'1_Shows_solidarity': 0, '2_Shows_tension_release': 0, '3_Agrees': 0, '4_Gives_suggestion': 1, '5_Gives_opinion': 1, '6_Gives_orientation': 1, '7_Asks_for_orientation': 0, '8_Asks_for_opinion': 0, '9_Asks_for_suggestion': 0, '10_Disagrees': 0, '11_Shows_tension': 1, '12_Shows_antagonism': 0} **Cognitive Behaviour:** {'verification': 0, 'backtracking': 1, 'subgoal_setting': 0, 'backward_chaining': 0} I found a better way: 5,6-bis(dibromomethyl)cyclohexa-1,3-diene is equivalent to 3,6-di(bromomethyl)cyclohexa-1,4-diene or something. I think it's a precursor to the o-xylylene diene.
2	**Conversational Behaviour:** {'question_and_answering': 0, 'perspective_shift': 0, 'conflict_of_perspectives': 0, 'reconciliation': 0} **IPA:** {'1_Shows_solidarity': 0, '2_Shows_tension_release': 0, '3_Agrees': 0, '4_Gives_suggestion': 0, '5_Gives_opinion': 0, '6_Gives_orientation': 2, '7_Asks_for_orientation': 0, '8_Asks_for_opinion': 0, '9_Asks_for_suggestion': 0, '10_Disagrees': 0, '11_Shows_tension': 0, '12_Shows_antagonism': 0} **Cognitive Behaviour:** {'verification': 0, 'backtracking': 0, 'subgoal_setting': 0, 'backward_chaining': 0} Upon searching my memory, compounds like this are used to generate o-quinodimethane by dehydrohalogenation. For example, α,α'-dibromo-o-xylene with NaI gives o-xylylene.
4	**Conversational Behaviour:** {'question_and_answering': 0, 'perspective_shift': 1, 'conflict_of_perspectives': 1, 'reconciliation': 0} **IPA:** {'1_Shows_solidarity': 0, '2_Shows_tension_release': 0, '3_Agrees': 0, '4_Gives_suggestion': 0, '5_Gives_opinion': 2, '6_Gives_orientation': 1, '7_Asks_for_orientation': 0, '8_Asks_for_opinion': 0, '9_Asks_for_suggestion': 0, '10_Disagrees': 0, '11_Shows_tension': 0, '12_Shows_antagonism': 0} **Cognitive Behaviour:** {'verification': 0, 'backtracking': 1, 'subgoal_setting': 0, 'backward_chaining': 0} But here, it's cyclohexa-1,3-diene, not benzene. Cyclohexa-1,3-diene with 5,6-bis(dibromomethyl) might not be aromatic, but when it eliminates, it could form a quinodimethane system.

1	**Conversational Behaviour:** {'question_and_answering': 1, 'perspective_shift': 1, 'conflict_of_perspectives': 1, 'reconciliation': 1} **IPA:** {'1_Shows_solidarity': 0, '2_Shows_tension_release': 0, '3_Agrees': 0, '4_Gives_suggestion': 0, '5_Gives_opinion': 2, '6_Gives_orientation': 2, '7_Asks_for_orientation': 1, '8_Asks_for_opinion': 0, '9_Asks_for_suggestion': 0, '10_Disagrees': 0, '11_Shows_tension': 0, '12_Shows_antagonism': 0} **Cognitive Behaviour:** {'verification': 0, 'backtracking': 0, 'subgoal_setting': 0, 'backward_chaining': 0} Perhaps the diene is set up for Diels-Alder. The first compound is 7-(tert-butoxy)bicyclo[2.2.1]hepta-2,5-diene, which is a dienophile or diene? Norbornadiene has two double bonds and can act as a dienophile in some cases, but typically it's a diene for Diels-Alder with electron-withdrawing groups. 7-tert-butoxy might make it electron-rich, so perhaps it's a diene.
3	**Conversational Behaviour:** {'question_and_answering': 0, 'perspective_shift': 1, 'conflict_of_perspectives': 0, 'reconciliation': 0} **IPA:** {'1_Shows_solidarity': 0, '2_Shows_tension_release': 0, '3_Agrees': 0, '4_Gives_suggestion': 0, '5_Gives_opinion': 0, '6_Gives_orientation': 2, '7_Asks_for_orientation': 0, '8_Asks_for_opinion': 0, '9_Asks_for_suggestion': 0, '10_Disagrees': 0, '11_Shows_tension': 0, '12_Shows_antagonism': 0} **Cognitive Behaviour:** {'verification': 0, 'backtracking': 0, 'subgoal_setting': 0, 'backward_chaining': 0} Bicyclo[2.2.1]hepta-2,5-diene has the double bonds at 2-3 and 5-6, I think, with bridge at 1 and 4, and 7 is the methine bridge. Standard numbering: carbon 1 and 4 are bridgeheads, 2-3 is one double bond, 5-6 is the other, 7 is the CH or C with substituent.
1	**Conversational Behaviour:** {'question_and_answering': 0, 'perspective_shift': 1, 'conflict_of_perspectives': 0, 'reconciliation': 0} **IPA:** {'1_Shows_solidarity': 0, '2_Shows_tension_release': 0, '3_Agrees': 0, '4_Gives_suggestion': 0, '5_Gives_opinion': 2, '6_Gives_orientation': 1, '7_Asks_for_orientation': 0, '8_Asks_for_opinion': 0, '9_Asks_for_suggestion': 0, '10_Disagrees': 0, '11_Shows_tension': 0, '12_Shows_antagonism': 0} **Cognitive Behaviour:** {'verification': 0, 'backtracking': 0, 'subgoal_setting': 0, 'backward_chaining': 0} With tert-butoxy at 7, it might be electron-donating, so the double bonds could be dienophiles or dienes.
4	**Conversational Behaviour:** {'question_and_answering': 0, 'perspective_shift': 0, 'conflict_of_perspectives': 0, 'reconciliation': 0} **IPA:** {'1_Shows_solidarity': 0, '2_Shows_tension_release': 0, '3_Agrees': 0, '4_Gives_suggestion': 0, '5_Gives_opinion': 0, '6_Gives_orientation': 1, '7_Asks_for_orientation': 0, '8_Asks_for_opinion': 0, '9_Asks_for_suggestion': 0, '10_Disagrees': 0, '11_Shows_tension': 0, '12_Shows_antagonism': 0} **Cognitive Behaviour:** {'verification': 0, 'backtracking': 0, 'subgoal_setting': 0, 'backward_chaining': 0} But it's combined with two equivalents of the other diene, and with NaI at elevated temperature.

1	**Conversational Behaviour:** {'question_and_answering': 0, 'perspective_shift': 0, 'conflict_of_perspectives': 0, 'reconciliation': 0} **IPA:** {'1_Shows_solidarity': 0, '2_Shows_tension_release': 0, '3_Agrees': 0, '4_Gives_suggestion': 0, '5_Gives_opinion': 2, '6_Gives_orientation': 0, '7_Asks_for_orientation': 0, '8_Asks_for_opinion': 0, '9_Asks_for_suggestion': 0, '10_Disagrees': 0, '11_Shows_tension': 0, '12_Shows_antagonism': 0} **Cognitive Behaviour:** {'verification': 0, 'backtracking': 0, 'subgoal_setting': 0, 'backward_chaining': 0} I think the NaI is used to generate the reactive diene from the bis(dibromomethyl) compound. So, 5,6-bis(dibromomethyl)cyclohexa-1,3-diene with NaI likely eliminates to form o-quinodimethane or a derivative.
2	**Conversational Behaviour:** {'question_and_answering': 0, 'perspective_shift': 2, 'conflict_of_perspectives': 0, 'reconciliation': 0} **IPA:** {'1_Shows_solidarity': 0, '2_Shows_tension_release': 0, '3_Agrees': 0, '4_Gives_suggestion': 0, '5_Gives_opinion': 0, '6_Gives_orientation': 2, '7_Asks_for_orientation': 0, '8_Asks_for_opinion': 0, '9_Asks_for_suggestion': 0, '10_Disagrees': 0, '11_Shows_tension': 0, '12_Shows_antagonism': 0} **Cognitive Behaviour:** {'verification': 0, 'backtracking': 0, 'subgoal_setting': 0, 'backward_chaining': 0} In fact, 1,2-bis(dibromomethyl)benzene with NaI gives o-xylylene, which is 1,2- di methylenecyclohexa-3,5-diene or something, but it's benzene with exocyclic double bonds. o-Xylylene is often depicted as having a quinoid structure.
4	**Conversational Behaviour:** {'question_and_answering': 1, 'perspective_shift': 2, 'conflict_of_perspectives': 1, 'reconciliation': 1} **IPA:** {'1_Shows_solidarity': 0, '2_Shows_tension_release': 0, '3_Agrees': 0, '4_Gives_suggestion': 0, '5_Gives_opinion': 1, '6_Gives_orientation': 2, '7_Asks_for_orientation': 0, '8_Asks_for_opinion': 0, '9_Asks_for_suggestion': 0, '10_Disagrees': 1, '11_Shows_tension': 0, '12_Shows_antagonism': 0} **Cognitive Behaviour:** {'verification': 0, 'backtracking': 0, 'subgoal_setting': 0, 'backward_chaining': 0} But here, the starting material is cyclohexa-1,3-diene, not benzene. 5,6-bis(dibromomethyl)cyclohexa-1,3-diene: if it eliminates two HBr, it could form 5,6- di methylenecyclohexa-1,3-diene, which is the same as o-xylylene because cyclohexa-1,3-diene with exocyclic double bonds at 5 and 6 is equivalent to the quinodimethane for benzene.
3	**Conversational Behaviour:** {'question_and_answering': 0, 'perspective_shift': 2, 'conflict_of_perspectives': 1, 'reconciliation': 0} **IPA:** {'1_Shows_solidarity': 0, '2_Shows_tension_release': 0, '3_Agrees': 0, '4_Gives_suggestion': 0, '5_Gives_opinion': 0, '6_Gives_orientation': 3, '7_Asks_for_orientation': 0, '8_Asks_for_opinion': 0, '9_Asks_for_suggestion': 0, '10_Disagrees': 0, '11_Shows_tension': 1, '12_Shows_antagonism': 0} **Cognitive Behaviour:** {'verification': 0, 'backtracking': 0, 'subgoal_setting': 0, 'backward_chaining': 0} 5,6-di methylenecyclohexa-1,3-diene is actually o-xylylene, which is a resonance structure of 1,2- di methylenebenzene or something, but it's a reactive diene with s-cis conformation for Diels-Alder.

1	**Conversational Behaviour:** {'question_and_answering': 0, 'perspective_shift': 1, 'conflict_of_perspectives': 1, 'reconciliation': 1} **IPA:** {'1_Shows_solidarity': 0, '2_Shows_tension_release': 0, '3_Agrees': 1, '4_Gives_suggestion': 0, '5_Gives_opinion': 2, '6_Gives_orientation': 3, '7_Asks_for_orientation': 0, '8_Asks_for_opinion': 0, '9_Asks_for_suggestion': 0, '10_Disagrees': 0, '11_Shows_tension': 0, '12_Shows_antagonism': 0} **Cognitive Behaviour:** {'verification': 0, 'backtracking': 0, 'subgoal_setting': 0, 'backward_chaining': 0} Yes, that makes sense. So with NaI, it generates o-xylylene in situ. Then, this o-xylylene can act as a diene in Diels-Alder reactions. Now, the other compound is 7-(tert-butoxy)norbornadiene. Norbornadiene can act as a dienophile because one of its double bonds can be electron-deficient or something, but with tert-butoxy, it might be electron-rich. Norbornadiene has two double bonds, and it can participate in Diels-Alder as a diene with electron-withdrawing groups, but here it has tert-butoxy, which is electron-donating, so perhaps it's a poor dienophile.
4	**Conversational Behaviour:** {'question_and_answering': 1, 'perspective_shift': 1, 'conflict_of_perspectives': 1, 'reconciliation': 0} **IPA:** {'1_Shows_solidarity': 0, '2_Shows_tension_release': 0, '3_Agrees': 0, '4_Gives_suggestion': 0, '5_Gives_opinion': 1, '6_Gives_orientation': 2, '7_Asks_for_orientation': 0, '8_Asks_for_opinion': 0, '9_Asks_for_suggestion': 0, '10_Disagrees': 0, '11_Shows_tension': 1, '12_Shows_antagonism': 0} **Cognitive Behaviour:** {'verification': 0, 'backtracking': 0, 'subgoal_setting': 0, 'backward_chaining': 0} But it's combined with two equivalents of the o-xylylene precursor, so likely, the o-xylylene is the diene, and norbornadiene is the dienophile. Norbornadiene as a dienophile? Typically, it's symmetric, and one double bond can be attacked.
2	**Conversational Behaviour:** {'question_and_answering': 0, 'perspective_shift': 0, 'conflict_of_perspectives': 0, 'reconciliation': 0} **IPA:** {'1_Shows_solidarity': 0, '2_Shows_tension_release': 0, '3_Agrees': 0, '4_Gives_suggestion': 0, '5_Gives_opinion': 0, '6_Gives_orientation': 2, '7_Asks_for_orientation': 0, '8_Asks_for_opinion': 0, '9_Asks_for_suggestion': 0, '10_Disagrees': 0, '11_Shows_tension': 0, '12_Shows_antagonism': 0} **Cognitive Behaviour:** {'verification': 0, 'backtracking': 0, 'subgoal_setting': 0, 'backward_chaining': 0} In Diels-Alder, norbornadiene can act as a dienophile when reacted with dienes. For example, norbornadiene with cyclopentadiene gives adducts.

1	**Conversational Behaviour:** {'question_and_answering': 0, 'perspective_shift': 1, 'conflict_of_perspectives': 0, 'reconciliation': 0} **IPA:** {'1_Shows_solidarity': 0, '2_Shows_tension_release': 0, '3_Agrees': 0, '4_Gives_suggestion': 0, '5_Gives_opinion': 3, '6_Gives_orientation': 4, '7_Asks_for_orientation': 0, '8_Asks_for_opinion': 0, '9_Asks_for_suggestion': 0, '10_Disagrees': 0, '11_Shows_tension': 0, '12_Shows_antagonism': 0} **Cognitive Behaviour:** {'verification': 0, 'backtracking': 0, 'subgoal_setting': 1, 'backward_chaining': 0} So here, o-xylylene is a good diene, and norbornadiene can be the dienophile. But there are two equivalents of the o-xylylene precursor, so probably two Diels-Alder reactions occur. First, one o-xylylene adds to norbornadiene. Norbornadiene has two double bonds; when one acts as dienophile, the other might still be reactive. Perhaps it adds once, and then the adduct has another diene or dienophile.
4	**Conversational Behaviour:** {'question_and_answering': 0, 'perspective_shift': 1, 'conflict_of_perspectives': 1, 'reconciliation': 0} **IPA:** {'1_Shows_solidarity': 0, '2_Shows_tension_release': 0, '3_Agrees': 0, '4_Gives_suggestion': 0, '5_Gives_opinion': 1, '6_Gives_orientation': 0, '7_Asks_for_orientation': 0, '8_Asks_for_opinion': 0, '9_Asks_for_suggestion': 0, '10_Disagrees': 0, '11_Shows_tension': 0, '12_Shows_antagonism': 0} **Cognitive Behaviour:** {'verification': 0, 'backtracking': 0, 'subgoal_setting': 0, 'backward_chaining': 0} But with two equivalents, likely two additions.
1	**Conversational Behaviour:** {'question_and_answering': 0, 'perspective_shift': 1, 'conflict_of_perspectives': 0, 'reconciliation': 0} **IPA:** {'1_Shows_solidarity': 0, '2_Shows_tension_release': 0, '3_Agrees': 0, '4_Gives_suggestion': 0, '5_Gives_opinion': 2, '6_Gives_orientation': 0, '7_Asks_for_orientation': 0, '8_Asks_for_opinion': 0, '9_Asks_for_suggestion': 0, '10_Disagrees': 0, '11_Shows_tension': 0, '12_Shows_antagonism': 0} **Cognitive Behaviour:** {'verification': 0, 'backtracking': 0, 'subgoal_setting': 0, 'backward_chaining': 0} The tert-butoxy group might play a role. Perhaps the tert-butoxy is a protecting group or something.
3	**Conversational Behaviour:** {'question_and_answering': 1, 'perspective_shift': 0, 'conflict_of_perspectives': 0, 'reconciliation': 0} **IPA:** {'1_Shows_solidarity': 0, '2_Shows_tension_release': 0, '3_Agrees': 0, '4_Gives_suggestion': 1, '5_Gives_opinion': 0, '6_Gives_orientation': 2, '7_Asks_for_orientation': 0, '8_Asks_for_opinion': 0, '9_Asks_for_suggestion': 0, '10_Disagrees': 0, '11_Shows_tension': 0, '12_Shows_antagonism': 0} **Cognitive Behaviour:** {'verification': 0, 'backtracking': 0, 'subgoal_setting': 2, 'backward_chaining': 0} Let's think about the structure. First, o-xylylene generated from 5,6-bis(dibromomethyl)cyclohexa-1,3-diene with NaI: elimination of two HBr gives o-xylylene, which is . Then, this diene adds to the norbornadiene.

1	**Conversational Behaviour:** {'question_and_answering': 1, 'perspective_shift': 2, 'conflict_of_perspectives': 1, 'reconciliation': 1} **IPA:** {'1_Shows_solidarity': 0, '2_Shows_tension_release': 0, '3_Agrees': 0, '4_Gives_suggestion': 1, '5_Gives_opinion': 3, '6_Gives_orientation': 2, '7_Asks_for_orientation': 0, '8_Asks_for_opinion': 0, '9_Asks_for_suggestion': 0, '10_Disagrees': 0, '11_Shows_tension': 0, '12_Shows_antagonism': 0} **Cognitive Behaviour:** {'verification': 0, 'backtracking': 0, 'subgoal_setting': 0, 'backward_chaining': 0} Norbornadiene, 7-(tert-butoxy), so the double bond might be activated or deactivated. tert-butoxy is electron-donating, so it might make the double bond less reactive as dienophile, but norbornadiene double bonds are strained, so they can still react. Perhaps the Diels-Alder occurs with o-xylylene as diene and norbornadiene as dienophile.
3	**Conversational Behaviour:** {'question_and_answering': 0, 'perspective_shift': 1, 'conflict_of_perspectives': 1, 'reconciliation': 0} **IPA:** {'1_Shows_solidarity': 0, '2_Shows_tension_release': 0, '3_Agrees': 0, '4_Gives_suggestion': 0, '5_Gives_opinion': 0, '6_Gives_orientation': 1, '7_Asks_for_orientation': 0, '8_Asks_for_opinion': 0, '9_Asks_for_suggestion': 0, '10_Disagrees': 0, '11_Shows_tension': 0, '12_Shows_antagonism': 0} **Cognitive Behaviour:** {'verification': 0, 'backtracking': 0, 'subgoal_setting': 0, 'backward_chaining': 0} The adduct would have the norbornene system with a phenyl ring attached, but o-xylylene addition gives a bicyclic system fused to the norbornane.
2	**Conversational Behaviour:** {'question_and_answering': 0, 'perspective_shift': 4, 'conflict_of_perspectives': 3, 'reconciliation': 1} **IPA:** {'1_Shows_solidarity': 0, '2_Shows_tension_release': 0, '3_Agrees': 0, '4_Gives_suggestion': 0, '5_Gives_opinion': 0, '6_Gives_orientation': 5, '7_Asks_for_orientation': 0, '8_Asks_for_opinion': 0, '9_Asks_for_suggestion': 0, '10_Disagrees': 0, '11_Shows_tension': 0, '12_Shows_antagonism': 0} **Cognitive Behaviour:** {'verification': 0, 'backtracking': 1, 'subgoal_setting': 0, 'backward_chaining': 0} In Diels-Alder, o-xylylene with a dienophile gives a 1,2,3,4-tetrahydronaphthalene derivative. For example, with ethylene, it gives 1,2-dihydronaphthalene or something. o-Xylylene + dienophile → benzocyclobutene or tetrahydronaphthalene, depending on the dienophile. Standard Diels-Alder: o-xylylene has the diene system in the exocyclic bonds, so it adds to dienophiles to form bicyclic compounds with a benzene ring. Specifically, with a mono-olefin, it gives 1,4-dihydronaphthalene, which can aromatize.
4	**Conversational Behaviour:** {'question_and_answering': 0, 'perspective_shift': 1, 'conflict_of_perspectives': 1, 'reconciliation': 0} **IPA:** {'1_Shows_solidarity': 0, '2_Shows_tension_release': 0, '3_Agrees': 0, '4_Gives_suggestion': 0, '5_Gives_opinion': 0, '6_Gives_orientation': 1, '7_Asks_for_orientation': 0, '8_Asks_for_opinion': 0, '9_Asks_for_suggestion': 0, '10_Disagrees': 0, '11_Shows_tension': 0, '12_Shows_antagonism': 0} **Cognitive Behaviour:** {'verification': 0, 'backtracking': 0, 'subgoal_setting': 0, 'backward_chaining': 0} But in this case, the dienophile is norbornadiene, which is a bicyclic diene.

1	**Conversational Behaviour:** {'question_and_answering': 0, 'perspective_shift': 0, 'conflict_of_perspectives': 0, 'reconciliation': 0} **IPA:** {'1_Shows_solidarity': 0, '2_Shows_tension_release': 0, '3_Agrees': 0, '4_Gives_suggestion': 0, '5_Gives_opinion': 0, '6_Gives_orientation': 1, '7_Asks_for_orientation': 0, '8_Asks_for_opinion': 0, '9_Asks_for_suggestion': 0, '10_Disagrees': 0, '11_Shows_tension': 0, '12_Shows_antagonism': 0} **Cognitive Behaviour:** {'verification': 0, 'backtracking': 0, 'subgoal_setting': 0, 'backward_chaining': 0} So, one o-xylylene adds to one double bond of norbornadiene.
3	**Conversational Behaviour:** {'question_and_answering': 1, 'perspective_shift': 1, 'conflict_of_perspectives': 0, 'reconciliation': 0} **IPA:** {'1_Shows_solidarity': 0, '2_Shows_tension_release': 0, '3_Agrees': 0, '4_Gives_suggestion': 1, '5_Gives_opinion': 1, '6_Gives_orientation': 1, '7_Asks_for_orientation': 0, '8_Asks_for_opinion': 0, '9_Asks_for_suggestion': 0, '10_Disagrees': 0, '11_Shows_tension': 0, '12_Shows_antagonism': 0} **Cognitive Behaviour:** {'verification': 0, 'backtracking': 0, 'subgoal_setting': 1, 'backward_chaining': 0} The adduct would have a norbornene-like structure with a fused benzene ring or something. Let's sketch it. Norbornadiene has double bonds at 2-3 and 5-6. Suppose the dienophile is the 2-3 double bond. After Diels-Alder with o-xylylene, the o-xylylene adds across, so the adduct has the norbornane skeleton with a new ring fused, but since o-xylylene adds as a diene, it becomes a benzo-fused norbornene.
2	**Conversational Behaviour:** {'question_and_answering': 0, 'perspective_shift': 1, 'conflict_of_perspectives': 0, 'reconciliation': 0} **IPA:** {'1_Shows_solidarity': 0, '2_Shows_tension_release': 0, '3_Agrees': 0, '4_Gives_suggestion': 0, '5_Gives_opinion': 0, '6_Gives_orientation': 2, '7_Asks_for_orientation': 0, '8_Asks_for_opinion': 0, '9_Asks_for_suggestion': 0, '10_Disagrees': 0, '11_Shows_tension': 0, '12_Shows_antagonism': 0} **Cognitive Behaviour:** {'verification': 0, 'backtracking': 0, 'subgoal_setting': 0, 'backward_chaining': 0} o-Xylylene is like a 1,3-diene with substituents, so when it adds to a dienophile, it forms a 6-membered ring with the dienophile part. For example, if dienophile is ethylene, it forms 1,2,3,4-tetrahydronaphthalene, which has a double bond.

3	**Conversational Behaviour:** {'question_and_answering': 2, 'perspective_shift': 1, 'conflict_of_perspectives': 0, 'reconciliation': 0} **IPA:** {'1_Shows_solidarity': 0, '2_Shows_tension_release': 0, '3_Agrees': 0, '4_Gives_suggestion': 0, '5_Gives_opinion': 0, '6_Gives_orientation': 3, '7_Asks_for_orientation': 0, '8_Asks_for_opinion': 0, '9_Asks_for_suggestion': 0, '10_Disagrees': 0, '11_Shows_tension': 1, '12_Shows_antagonism': 0} **Cognitive Behaviour:** {'verification': 0, 'backtracking': 0, 'subgoal_setting': 0, 'backward_chaining': 0} Similarly, with norbornadiene, if we consider one double bond as dienophile, say the 2-3 bond, then after addition, we have a new 6-membered ring fused to the norbornane at positions 2 and 3, so it's like a benzonorbornene with a double bond at 5-6 still present. Norbornadiene has carbons: bridgehead 1 and 4, double bond between 2-3, double bond between 5-6, and 7 is the bridge. If 2-3 acts as dienophile, adding o-xylylene, the adduct has a benzene ring fused between C2 and C3 of the norbornane, but since C2 and C3 were double-bonded, after addition, it's single bond, and the new ring is aromatic or something.
2	**Conversational Behaviour:** {'question_and_answering': 0, 'perspective_shift': 1, 'conflict_of_perspectives': 0, 'reconciliation': 0} **IPA:** {'1_Shows_solidarity': 0, '2_Shows_tension_release': 0, '3_Agrees': 0, '4_Gives_suggestion': 0, '5_Gives_opinion': 0, '6_Gives_orientation': 1, '7_Asks_for_orientation': 0, '8_Asks_for_opinion': 0, '9_Asks_for_suggestion': 0, '10_Disagrees': 0, '11_Shows_tension': 0, '12_Shows_antagonism': 0} **Cognitive Behaviour:** {'verification': 0, 'backtracking': 0, 'subgoal_setting': 0, 'backward_chaining': 0} In Diels-Alder, o-xylylene adds to give a non-aromatic product initially, like 1,4-dihydronaphthalene, which can aromatize if there's a double bond or something.
4	**Conversational Behaviour:** {'question_and_answering': 0, 'perspective_shift': 1, 'conflict_of_perspectives': 0, 'reconciliation': 0} **IPA:** {'1_Shows_solidarity': 0, '2_Shows_tension_release': 0, '3_Agrees': 0, '4_Gives_suggestion': 0, '5_Gives_opinion': 1, '6_Gives_orientation': 0, '7_Asks_for_orientation': 0, '8_Asks_for_opinion': 0, '9_Asks_for_suggestion': 0, '10_Disagrees': 0, '11_Shows_tension': 0, '12_Shows_antagonism': 0} **Cognitive Behaviour:** {'verification': 0, 'backtracking': 0, 'subgoal_setting': 0, 'backward_chaining': 0} But in this case, with norbornadiene, the adduct might have the double bond at 5-6 still, so it could be a diene still.

1	**Conversational Behaviour:** {'question_and_answering': 0, 'perspective_shift': 0, 'conflict_of_perspectives': 0, 'reconciliation': 0} **IPA:** {'1_Shows_solidarity': 0, '2_Shows_tension_release': 0, '3_Agrees': 0, '4_Gives_suggestion': 0, '5_Gives_opinion': 0, '6_Gives_orientation': 3, '7_Asks_for_orientation': 0, '8_Asks_for_opinion': 0, '9_Asks_for_suggestion': 0, '10_Disagrees': 0, '11_Shows_tension': 0, '12_Shows_antagonism': 0} **Cognitive Behaviour:** {'verification': 0, 'backtracking': 0, 'subgoal_setting': 0, 'backward_chaining': 0} Then, with a second equivalent of o-xylylene, it could add to the remaining double bond at 5-6. So, after two Diels-Alder additions, we have a molecule with two benzene rings fused to the norbornane system. Specifically, one fused at 2-3 and one at 5-6.
3	**Conversational Behaviour:** {'question_and_answering': 0, 'perspective_shift': 2, 'conflict_of_perspectives': 1, 'reconciliation': 0} **IPA:** {'1_Shows_solidarity': 0, '2_Shows_tension_release': 0, '3_Agrees': 0, '4_Gives_suggestion': 1, '5_Gives_opinion': 2, '6_Gives_orientation': 2, '7_Asks_for_orientation': 0, '8_Asks_for_opinion': 0, '9_Asks_for_suggestion': 0, '10_Disagrees': 0, '11_Shows_tension': 1, '12_Shows_antagonism': 0} **Cognitive Behaviour:** {'verification': 0, 'backtracking': 1, 'subgoal_setting': 0, 'backward_chaining': 0} In norbornadiene, positions 2-3 and 5-6 are symmetric, so adding o-xylylene to each double bond would give a symmetric molecule. The tert-butoxy is at position 7, which is the bridge carbon, so it might not affect symmetry. So product 1 should be 7-(tert-butoxy)-1,4-dihydro-1,4-epoxynaphthalene or something, but let's think.
5	**Conversational Behaviour:** {'question_and_answering': 0, 'perspective_shift': 1, 'conflict_of_perspectives': 1, 'reconciliation': 0} **IPA:** {'1_Shows_solidarity': 0, '2_Shows_tension_release': 0, '3_Agrees': 0, '4_Gives_suggestion': 0, '5_Gives_opinion': 1, '6_Gives_orientation': 2, '7_Asks_for_orientation': 0, '8_Asks_for_opinion': 0, '9_Asks_for_suggestion': 0, '10_Disagrees': 0, '11_Shows_tension': 0, '12_Shows_antagonism': 0} **Cognitive Behaviour:** {'verification': 0, 'backtracking': 0, 'subgoal_setting': 0, 'backward_chaining': 0} After Diels-Alder, each addition of o-xylylene to a double bond of norbornadiene gives a 1,4-dihydronaphthalene fused to norbornane, but since the double bond is part of the norbornane, it's better to think of the norbornane double bond as the dienophile.

3	**Conversational Behaviour:** {'question_and_answering': 0, 'perspective_shift': 2, 'conflict_of_perspectives': 0, 'reconciliation': 0} **IPA:** {'1_Shows_solidarity': 0, '2_Shows_tension_release': 0, '3_Agrees': 0, '4_Gives_suggestion': 0, '5_Gives_opinion': 1, '6_Gives_orientation': 5, '7_Asks_for_orientation': 0, '8_Asks_for_opinion': 0, '9_Asks_for_suggestion': 0, '10_Disagrees': 0, '11_Shows_tension': 2, '12_Shows_antagonism': 0} **Cognitive Behaviour:** {'verification': 0, 'backtracking': 0, 'subgoal_setting': 0, 'backward_chaining': 0} Standard way: the adduct of norbornadiene and o-xylylene at one double bond gives a compound where the norbornene has a benzo group fused, meaning a benzene ring fused to the 2,3-bond, so it's 2,3-benzo-5-norbornene or something. Then, the remaining double bond at 5-6 can add another o-xylylene, giving 2,3:5,6-dibenzo derivative. And since norbornadiene is symmetric, the dibenzo derivative should be symmetric. Position 7 has tert-butoxy. So product 1 is 7-(tert-butoxy)bicyclo[2.2.1]hept-5-ene-2,3:5,6-di(benzo) or something, but benzo means fused benzene.
4	**Conversational Behaviour:** {'question_and_answering': 1, 'perspective_shift': 0, 'conflict_of_perspectives': 1, 'reconciliation': 0} **IPA:** {'1_Shows_solidarity': 0, '2_Shows_tension_release': 0, '3_Agrees': 0, '4_Gives_suggestion': 0, '5_Gives_opinion': 0, '6_Gives_orientation': 0, '7_Asks_for_orientation': 1, '8_Asks_for_opinion': 0, '9_Asks_for_suggestion': 0, '10_Disagrees': 1, '11_Shows_tension': 1, '12_Shows_antagonism': 0} **Cognitive Behaviour:** {'verification': 1, 'backtracking': 1, 'subgoal_setting': 0, 'backward_chaining': 0} Actually, it's 7-(tert-butoxy)-1,4-dihydro-1,4-epoxynaphthalene derivative? No.

3	**Conversational Behaviour:** {'question_and_answering': 0, 'perspective_shift': 3, 'conflict_of_perspectives': 1, 'reconciliation': 0} **IPA:** {'1_Shows_solidarity': 0, '2_Shows_tension_release': 0, '3_Agrees': 0, '4_Gives_suggestion': 2, '5_Gives_opinion': 2, '6_Gives_orientation': 7, '7_Asks_for_orientation': 0, '8_Asks_for_opinion': 0, '9_Asks_for_suggestion': 0, '10_Disagrees': 0, '11_Shows_tension': 0, '12_Shows_antagonism': 0} **Cognitive Behaviour:** {'verification': 0, 'backtracking': 1, 'subgoal_setting': 2, 'backward_chaining': 0} Perhaps it's 7-tert-butoxy-1,4-epoxy-5,8-dihydronaphthalene or something. I need to name it properly. The fused system: after Diels-Alder, for each addition, the o-xylylene becomes a benzene ring fused, with the norbornane double bond becoming single bond in a cyclohexene ring. For one addition: norbornadiene has double bond at 2-3. When it to o-xylylene, o-xylylene is the diene, so the dienophile double bond (2-3) becomes single bond, and a new six-member ring is formed, fused to positions 2 and 3. Since positions 2 and 3 were part of the five-member ring in norbornane, now it's a fused system with a benzene ring. Specifically, the adduct is a benzofused norbornene, with the double bond at 5-6 still present. Then, the second o-xylylene adds to the 5-6 double bond, similarly, forming another benzene ring fused at 5-6. So the final adduct for product 1 is a molecule where the norbornane skeleton has benzene rings fused to both "sides", and the bridge carbon 7 has tert-butoxy. Moreover, since the fusions are at the former double bond positions, the norbornane is now like a central bicyclic system with two benzene rings attached via the fusion. In terms of the carbon skeleton, it's like 9,10-dihydro-9,10[1',2']benzenoanthracene or something, but let's think.
4	**Conversational Behaviour:** {'question_and_answering': 0, 'perspective_shift': 0, 'conflict_of_perspectives': 1, 'reconciliation': 0} **IPA:** {'1_Shows_solidarity': 0, '2_Shows_tension_release': 0, '3_Agrees': 0, '4_Gives_suggestion': 0, '5_Gives_opinion': 0, '6_Gives_orientation': 1, '7_Asks_for_orientation': 0, '8_Asks_for_opinion': 0, '9_Asks_for_suggestion': 0, '10_Disagrees': 0, '11_Shows_tension': 0, '12_Shows_antagonism': 0} **Cognitive Behaviour:** {'verification': 0, 'backtracking': 0, 'subgoal_setting': 0, 'backward_chaining': 0} Actually, it's similar to the Diels-Alder adduct of two molecules of o-xylylene with norbornadiene, so the product is a cage-like molecule with two benzene rings.

3	**Conversational Behaviour:** {'question_and_answering': 0, 'perspective_shift': 0, 'conflict_of_perspectives': 0, 'reconciliation': 0} **IPA:** {'1_Shows_solidarity': 0, '2_Shows_tension_release': 0, '3_Agrees': 0, '4_Gives_suggestion': 0, '5_Gives_opinion': 0, '6_Gives_orientation': 3, '7_Asks_for_orientation': 0, '8_Asks_for_opinion': 0, '9_Asks_for_suggestion': 0, '10_Disagrees': 0, '11_Shows_tension': 0, '12_Shows_antagonism': 0} **Cognitive Behaviour:** {'verification': 0, 'backtracking': 0, 'subgoal_setting': 0, 'backward_chaining': 0} The norbornane part has carbons 1,4,7 and the bridges. After fusion at 2-3 and 5-6, positions 2,3,5,6 are now sp3 carbons part of the fused rings. Each fusion adds a benzene ring, so the molecule has three rings: the norbornane core with two benzene rings fused.
4	**Conversational Behaviour:** {'question_and_answering': 0, 'perspective_shift': 1, 'conflict_of_perspectives': 0, 'reconciliation': 0} **IPA:** {'1_Shows_solidarity': 0, '2_Shows_tension_release': 0, '3_Agrees': 0, '4_Gives_suggestion': 0, '5_Gives_opinion': 1, '6_Gives_orientation': 1, '7_Asks_for_orientation': 0, '8_Asks_for_opinion': 0, '9_Asks_for_suggestion': 0, '10_Disagrees': 0, '11_Shows_tension': 0, '12_Shows_antagonism': 0} **Cognitive Behaviour:** {'verification': 0, 'backtracking': 0, 'subgoal_setting': 0, 'backward_chaining': 0} But norbornane is bicyclic, so with two fusions, it becomes polycyclic. Perhaps it's 1,4,4a,8a-tetrahydro-1,4-methanoanthracene or something.
2	**Conversational Behaviour:** {'question_and_answering': 0, 'perspective_shift': 1, 'conflict_of_perspectives': 1, 'reconciliation': 0} **IPA:** {'1_Shows_solidarity': 0, '2_Shows_tension_release': 0, '3_Agrees': 0, '4_Gives_suggestion': 0, '5_Gives_opinion': 0, '6_Gives_orientation': 2, '7_Asks_for_orientation': 0, '8_Asks_for_opinion': 0, '9_Asks_for_suggestion': 0, '10_Disagrees': 0, '11_Shows_tension': 0, '12_Shows_antagonism': 0} **Cognitive Behaviour:** {'verification': 0, 'backtracking': 0, 'subgoal_setting': 0, 'backward_chaining': 0} I recall that the Diels-Alder adduct of norbornadiene and two equivalents of o-xylylene is a known compound, and it's symmetric. In fact, it's called 1,4,4a,8a-tetrahydro-1,4:5,8-diepoxyanthracene or something, but with the epoxymethano bridge.
3	**Conversational Behaviour:** {'question_and_answering': 0, 'perspective_shift': 0, 'conflict_of_perspectives': 0, 'reconciliation': 0} **IPA:** {'1_Shows_solidarity': 0, '2_Shows_tension_release': 0, '3_Agrees': 0, '4_Gives_suggestion': 0, '5_Gives_opinion': 0, '6_Gives_orientation': 1, '7_Asks_for_orientation': 0, '8_Asks_for_opinion': 0, '9_Asks_for_suggestion': 0, '10_Disagrees': 0, '11_Shows_tension': 0, '12_Shows_antagonism': 0} **Cognitive Behaviour:** {'verification': 0, 'backtracking': 0, 'subgoal_setting': 0, 'backward_chaining': 0} The central part is the norbornane with the 1,4-methano bridge, and fused to anthracene-like system.

4	**Conversational Behaviour:** {'question_and_answering': 0, 'perspective_shift': 1, 'conflict_of_perspectives': 1, 'reconciliation': 0} **IPA:** {'1_Shows_solidarity': 0, '2_Shows_tension_release': 0, '3_Agrees': 0, '4_Gives_suggestion': 0, '5_Gives_opinion': 0, '6_Gives_orientation': 1, '7_Asks_for_orientation': 0, '8_Asks_for_opinion': 0, '9_Asks_for_suggestion': 0, '10_Disagrees': 0, '11_Shows_tension': 0, '12_Shows_antagonism': 0} **Cognitive Behaviour:** {'verification': 0, 'backtracking': 0, 'subgoal_setting': 0, 'backward_chaining': 0} Anthracene has three rings linear, but here it's different.
1	**Conversational Behaviour:** {'question_and_answering': 0, 'perspective_shift': 1, 'conflict_of_perspectives': 0, 'reconciliation': 0} **IPA:** {'1_Shows_solidarity': 0, '2_Shows_tension_release': 0, '3_Agrees': 0, '4_Gives_suggestion': 0, '5_Gives_opinion': 0, '6_Gives_orientation': 2, '7_Asks_for_orientation': 0, '8_Asks_for_opinion': 0, '9_Asks_for_suggestion': 0, '10_Disagrees': 0, '11_Shows_tension': 0, '12_Shows_antagonism': 0} **Cognitive Behaviour:** {'verification': 0, 'backtracking': 0, 'subgoal_setting': 0, 'backward_chaining': 0} After Diels-Alder, the o-xylylene adds to form a new six-member ring, so for each addition, it's like adding a benzene ring fused to the norbornane double bond. So for norbornadiene, after two additions, we have a molecule where the two double bonds are now part of two fused benzene rings, and the norbornane bridge is present.
2	**Conversational Behaviour:** {'question_and_answering': 0, 'perspective_shift': 2, 'conflict_of_perspectives': 0, 'reconciliation': 0} **IPA:** {'1_Shows_solidarity': 0, '2_Shows_tension_release': 0, '3_Agrees': 0, '4_Gives_suggestion': 0, '5_Gives_opinion': 0, '6_Gives_orientation': 2, '7_Asks_for_orientation': 0, '8_Asks_for_opinion': 0, '9_Asks_for_suggestion': 0, '10_Disagrees': 0, '11_Shows_tension': 0, '12_Shows_antagonism': 0} **Cognitive Behaviour:** {'verification': 0, 'backtracking': 0, 'subgoal_setting': 0, 'backward_chaining': 0} Specifically, it's 1,4,4a,8a-tetrahydro-1,4-methanonaphthalene for one addition, but with two, it's symmetric. The compound is known as the adduct where norbornadiene is the dienophile for two o-xylylenes, forming a cage molecule.
3	**Conversational Behaviour:** {'question_and_answering': 0, 'perspective_shift': 0, 'conflict_of_perspectives': 0, 'reconciliation': 0} **IPA:** {'1_Shows_solidarity': 0, '2_Shows_tension_release': 0, '3_Agrees': 0, '4_Gives_suggestion': 0, '5_Gives_opinion': 1, '6_Gives_orientation': 1, '7_Asks_for_orientation': 0, '8_Asks_for_opinion': 0, '9_Asks_for_suggestion': 0, '10_Disagrees': 0, '11_Shows_tension': 1, '12_Shows_antagonism': 0} **Cognitive Behaviour:** {'verification': 0, 'backtracking': 0, 'subgoal_setting': 0, 'backward_chaining': 0} I think it: the product is 1,4,4a,5,8,8a,9,10-octahydro-1,4:5,8-diepoxyanthracene or something.

5	**Conversational Behaviour:** {'question_and_answering': 0, 'perspective_shift': 1, 'conflict_of_perspectives': 1, 'reconciliation': 0} **IPA:** {'1_Shows_solidarity': 0, '2_Shows_tension_release': 0, '3_Agrees': 0, '4_Gives_suggestion': 1, '5_Gives_opinion': 0, '6_Gives_orientation': 1, '7_Asks_for_orientation': 0, '8_Asks_for_opinion': 0, '9_Asks_for_suggestion': 0, '10_Disagrees': 0, '11_Shows_tension': 0, '12_Shows_antagonism': 0} **Cognitive Behaviour:** {'verification': 0, 'backtracking': 0, 'subgoal_setting': 0, 'backward_chaining': 0} Perhaps it's easier to think that the final structure has the norbornane skeleton with C1 and C4 as bridgeheads, C7 with tert-butoxy, and at C2-C3 and C5-C6, instead of double bonds, there are benzene rings fused, meaning that C2 and C3 are now part of a benzene ring fused between them, similarly for C5 and C6.
3	**Conversational Behaviour:** {'question_and_answering': 0, 'perspective_shift': 0, 'conflict_of_perspectives': 0, 'reconciliation': 0} **IPA:** {'1_Shows_solidarity': 0, '2_Shows_tension_release': 0, '3_Agrees': 0, '4_Gives_suggestion': 0, '5_Gives_opinion': 0, '6_Gives_orientation': 1, '7_Asks_for_orientation': 0, '8_Asks_for_opinion': 0, '9_Asks_for_suggestion': 0, '10_Disagrees': 0, '11_Shows_tension': 0, '12_Shows_antagonism': 0} **Cognitive Behaviour:** {'verification': 0, 'backtracking': 0, 'subgoal_setting': 0, 'backward_chaining': 0} In the fusion, for example, when a benzene ring is fused to the 2,3-bond, it means that C2 and C3 become part of the benzene ring, so they are sp2 carbons in benzene.
4	**Conversational Behaviour:** {'question_and_answering': 0, 'perspective_shift': 1, 'conflict_of_perspectives': 2, 'reconciliation': 0} **IPA:** {'1_Shows_solidarity': 0, '2_Shows_tension_release': 0, '3_Agrees': 0, '4_Gives_suggestion': 0, '5_Gives_opinion': 2, '6_Gives_orientation': 2, '7_Asks_for_orientation': 0, '8_Asks_for_opinion': 0, '9_Asks_for_suggestion': 0, '10_Disagrees': 0, '11_Shows_tension': 0, '12_Shows_antagonism': 0} **Cognitive Behaviour:** {'verification': 0, 'backtracking': 0, 'subgoal_setting': 0, 'backward_chaining': 0} In Diels-Alder of o-xylylene with a dienophile, the initial adduct is 1,4-dihydronaphthalene, which can aromatize if there is a way to lose hydrogen, but in this case, with norbornadiene, the adduct might not aromatize immediately because the norbornane part is aliphatic. For example, if the dienophile is ethylene, the adduct is 1,2,3,4-tetrahydronaphthalene, which has a double bond and can be oxidized to naphthalene. But here, with norbornadiene, the adduct has the norbornane fused, so it might not have a double bond to aromatize easily.

1	**Conversational Behaviour:** {'question_and_answering': 0, 'perspective_shift': 1, 'conflict_of_perspectives': 0, 'reconciliation': 0} **IPA:** {'1_Shows_solidarity': 0, '2_Shows_tension_release': 0, '3_Agrees': 0, '4_Gives_suggestion': 1, '5_Gives_opinion': 2, '6_Gives_orientation': 2, '7_Asks_for_orientation': 0, '8_Asks_for_opinion': 0, '9_Asks_for_suggestion': 0, '10_Disagrees': 0, '11_Shows_tension': 0, '12_Shows_antagonism': 0} **Cognitive Behaviour:** {'verification': 0, 'backtracking': 0, 'subgoal_setting': 2, 'backward_chaining': 0} In the first step, with NaI at elevated temperature, it might promote aromatization. But let's see the sequence. Product 1 is formed from the combination. Then it is treated with aqueous sulfuric acid, which might remove the tert-butoxy group.

DEEPSEEK-R1: CREATIVE SENTENCE REWRITING

Rewrite the sentence: ”I flung my hatred into the burning fire.” Put your entire response in double quotation marks. Enclose your step-by-step reasoning within ¡think¿ and ¡/think¿ before answering. Do not answer directly without reasoning.

Perspective ID	Utterance
1	**Conversational Behaviour:** {’question_and_answering': 0, ’perspective_shift': 0, ’conflict_of_perspectives': 0, ’reconciliation': 0} **IPA:** {'1_Shows_solidarity': 0, '2_Shows_tension_release': 0, '3_Agrees': 0, '4_Gives_suggestion': 1, '5_Gives_opinion': 0, '6_Gives_orientation': 1, '7_Asks_for_orientation': 0, '8_Asks_for_opinion': 0, '9_Asks_for_suggestion': 0, '10_Disagrees': 0, '11_Shows_tension': 0, '12_Shows_antagonism': 0} **Cognitive Behaviour:** {’verification': 0, ’backtracking': 0, ’subgoal_setting': 0, ’backward_chaining': 0} We are going to rewrite the sentence ”I flung my hatred into the burning fire.” The original sentence uses the verb ”flung” which is the past tense of ”fling”, meaning to throw or hurl something with vigor.
2	**Conversational Behaviour:** {’question_and_answering': 0, ’perspective_shift': 0, ’conflict_of_perspectives': 0, ’reconciliation': 0} **IPA:** {'1_Shows_solidarity': 0, '2_Shows_tension_release': 0, '3_Agrees': 0, '4_Gives_suggestion': 0, '5_Gives_opinion': 0, '6_Gives_orientation': 1, '7_Asks_for_orientation': 0, '8_Asks_for_opinion': 0, '9_Asks_for_suggestion': 0, '10_Disagrees': 0, '11_Shows_tension': 0, '12_Shows_antagonism': 0} **Cognitive Behaviour:** {’verification': 0, ’backtracking': 0, ’subgoal_setting': 0, ’backward_chaining': 0} We are to rewrite the sentence, meaning we can change the same idea with different words but keep the same meaning.
1	**Conversational Behaviour:** {’question_and_answering': 0, ’perspective_shift': 2, ’conflict_of_perspectives': 1, ’reconciliation': 0} **IPA:** {'1_Shows_solidarity': 0, '2_Shows_tension_release': 0, '3_Agrees': 0, '4_Gives_suggestion': 5, '5_Gives_opinion': 2, '6_Gives_orientation': 4, '7_Asks_for_orientation': 0, '8_Asks_for_opinion': 0, '9_Asks_for_suggestion': 0, '10_Disagrees': 0, '11_Shows_tension': 0, '12_Shows_antagonism': 0} **Cognitive Behaviour:** {’verification': 0, ’backtracking': 0, ’subgoal_setting': 4, ’backward_chaining': 0} Let’s consider: - ”I” is the subject. - ”flung” can be replaced with synonyms: threw, hurled, cast, tossed, etc. - ”my hatred” is the direct object. We can rephrase ”hatred” as ”anger”, ”rage”, ”animosity”, but ”hatred” is strong and specific. Alternatively, we can use a metaphor or a different expression for the emotion. - ”into the burning fire” is the destination. We can change ”burning fire” to just ”fire” because fire is burning by nature, but we can also use ”blazing”, ”raging”, ”fiery”, etc.

2	**Conversational Behaviour:** {'question_and_answering': 0, 'perspective_shift': 0, 'conflict_of_perspectives': 1, 'reconciliation': 0} **IPA:** {'1_Shows_solidarity': 0, '2_Shows_tension_release': 0, '3_Agrees': 0, '4_Gives_suggestion': 1, '5_Gives_opinion': 0, '6_Gives_orientation': 1, '7_Asks_for_orientation': 0, '8_Asks_for_opinion': 0, '9_Asks_for_suggestion': 0, '10_Disagrees': 0, '11_Shows_tension': 0, '12_Shows_antagonism': 0} **Cognitive Behaviour:** {'verification': 0, 'backtracking': 0, 'subgoal_setting': 0, 'backward_chaining': 0} However, note that the instruction is to rewrite the sentence, so we must produce a new sentence that conveys the same meaning.
3	**Conversational Behaviour:** {'question_and_answering': 0, 'perspective_shift': 0, 'conflict_of_perspectives': 0, 'reconciliation': 0} **IPA:** {'1_Shows_solidarity': 0, '2_Shows_tension_release': 0, '3_Agrees': 0, '4_Gives_suggestion': 3, '5_Gives_opinion': 0, '6_Gives_orientation': 1, '7_Asks_for_orientation': 0, '8_Asks_for_opinion': 0, '9_Asks_for_suggestion': 0, '10_Disagrees': 0, '11_Shows_tension': 0, '12_Shows_antagonism': 0} **Cognitive Behaviour:** {'verification': 0, 'backtracking': 0, 'subgoal_setting': 0, 'backward_chaining': 0} Possible rewrites: 1. "I threw my hatred into the blazing fire." 2. "I cast my hatred into the flames." 3. "I hurled my animosity into the raging fire."
4	**Conversational Behaviour:** {'question_and_answering': 0, 'perspective_shift': 1, 'conflict_of_perspectives': 1, 'reconciliation': 0} **IPA:** {'1_Shows_solidarity': 0, '2_Shows_tension_release': 0, '3_Agrees': 0, '4_Gives_suggestion': 2, '5_Gives_opinion': 1, '6_Gives_orientation': 1, '7_Asks_for_orientation': 0, '8_Asks_for_opinion': 0, '9_Asks_for_suggestion': 0, '10_Disagrees': 0, '11_Shows_tension': 0, '12_Shows_antagonism': 0} **Cognitive Behaviour:** {'verification': 0, 'backtracking': 0, 'subgoal_setting': 1, 'backward_chaining': 0} But note: the original uses "burning fire", which is a bit redundant because fire is burning. We can simplify to "fire" or use a more descriptive word. Let's choose one that is both poetic and clear.
3	**Conversational Behaviour:** {'question_and_answering': 0, 'perspective_shift': 1, 'conflict_of_perspectives': 1, 'reconciliation': 0} **IPA:** {'1_Shows_solidarity': 0, '2_Shows_tension_release': 0, '3_Agrees': 0, '4_Gives_suggestion': 1, '5_Gives_opinion': 1, '6_Gives_orientation': 1, '7_Asks_for_orientation': 0, '8_Asks_for_opinion': 0, '9_Asks_for_suggestion': 0, '10_Disagrees': 0, '11_Shows_tension': 0, '12_Shows_antagonism': 0} **Cognitive Behaviour:** {'verification': 0, 'backtracking': 0, 'subgoal_setting': 0, 'backward_chaining': 0} Option: "I cast my hatred into the fire." (removing "burning" as redundant, and "cast" is a synonym for "flung" in a poetic sense)

4	**Conversational Behaviour:** {'question_and_answering': 1, 'perspective_shift': 1, 'conflict_of_perspectives': 1, 'reconciliation': 0} **IPA:** {'1_Shows_solidarity': 0, '2_Shows_tension_release': 0, '3_Agrees': 0, '4_Gives_suggestion': 1, '5_Gives_opinion': 1, '6_Gives_orientation': 0, '7_Asks_for_orientation': 0, '8_Asks_for_opinion': 0, '9_Asks_for_suggestion': 0, '10_Disagrees': 0, '11_Shows_tension': 0, '12_Shows_antagonism': 0} **Cognitive Behaviour:** {'verification': 0, 'backtracking': 1, 'subgoal_setting': 0, 'backward_chaining': 0} However, to keep the intensity, we might want to keep an adjective. Let's try:
3	**Conversational Behaviour:** {'question_and_answering': 0, 'perspective_shift': 0, 'conflict_of_perspectives': 0, 'reconciliation': 0} **IPA:** {'1_Shows_solidarity': 0, '2_Shows_tension_release': 0, '3_Agrees': 0, '4_Gives_suggestion': 0, '5_Gives_opinion': 0, '6_Gives_orientation': 0, '7_Asks_for_orientation': 0, '8_Asks_for_opinion': 0, '9_Asks_for_suggestion': 0, '10_Disagrees': 0, '11_Shows_tension': 0, '12_Shows_antagonism': 1} **Cognitive Behaviour:** {'verification': 0, 'backtracking': 0, 'subgoal_setting': 0, 'backward_chaining': 0} "I hurled my hatred into the fiery blaze."
4	**Conversational Behaviour:** {'question_and_answering': 0, 'perspective_shift': 0, 'conflict_of_perspectives': 0, 'reconciliation': 0} **IPA:** {'1_Shows_solidarity': 0, '2_Shows_tension_release': 0, '3_Agrees': 0, '4_Gives_suggestion': 0, '5_Gives_opinion': 0, '6_Gives_orientation': 1, '7_Asks_for_orientation': 0, '8_Asks_for_opinion': 0, '9_Asks_for_suggestion': 0, '10_Disagrees': 0, '11_Shows_tension': 0, '12_Shows_antagonism': 0} **Cognitive Behaviour:** {'verification': 0, 'backtracking': 0, 'subgoal_setting': 0, 'backward_chaining': 0} But note: "blaze" is a synonym for fire, so we can say:
3	**Conversational Behaviour:** {'question_and_answering': 0, 'perspective_shift': 0, 'conflict_of_perspectives': 0, 'reconciliation': 0} **IPA:** {'1_Shows_solidarity': 0, '2_Shows_tension_release': 0, '3_Agrees': 0, '4_Gives_suggestion': 0, '5_Gives_opinion': 0, '6_Gives_orientation': 0, '7_Asks_for_orientation': 0, '8_Asks_for_opinion': 0, '9_Asks_for_suggestion': 0, '10_Disagrees': 0, '11_Shows_tension': 0, '12_Shows_antagonism': 1} **Cognitive Behaviour:** {'verification': 0, 'backtracking': 0, 'subgoal_setting': 0, 'backward_chaining': 0} "I hurled my hatred into the blazing fire." (similar to the original)
5	**Conversational Behaviour:** {'question_and_answering': 0, 'perspective_shift': 1, 'conflict_of_perspectives': 0, 'reconciliation': 0} **IPA:** {'1_Shows_solidarity': 0, '2_Shows_tension_release': 0, '3_Agrees': 0, '4_Gives_suggestion': 1, '5_Gives_opinion': 1, '6_Gives_orientation': 2, '7_Asks_for_orientation': 0, '8_Asks_for_opinion': 0, '9_Asks_for_suggestion': 0, '10_Disagrees': 0, '11_Shows_tension': 0, '12_Shows_antagonism': 0} **Cognitive Behaviour:** {'verification': 0, 'backtracking': 1, 'subgoal_setting': 0, 'backward_chaining': 0} Alternatively, we can use a different structure: "Into the burning fire, I flung my hatred." (inversion, but that's just reordering)

2	**Conversational Behaviour:** {'question_and_answering': 0, 'perspective_shift': 0, 'conflict_of_perspectives': 0, 'reconciliation': 0} **IPA:** {'1_Shows_solidarity': 0, '2_Shows_tension_release': 0, '3_Agrees': 0, '4_Gives_suggestion': 1, '5_Gives_opinion': 0, '6_Gives_orientation': 1, '7_Asks_for_orientation': 0, '8_Asks_for_opinion': 0, '9_Asks_for_suggestion': 0, '10_Disagrees': 0, '11_Shows_tension': 0, '12_Shows_antagonism': 0} **Cognitive Behaviour:** {'verification': 0, 'backtracking': 0, 'subgoal_setting': 0, 'backward_chaining': 0} Since the instruction is to rewrite, we can change words and structure as long as the meaning remains.
3	**Conversational Behaviour:** {'question_and_answering': 0, 'perspective_shift': 0, 'conflict_of_perspectives': 0, 'reconciliation': 0} **IPA:** {'1_Shows_solidarity': 0, '2_Shows_tension_release': 0, '3_Agrees': 0, '4_Gives_suggestion': 1, '5_Gives_opinion': 1, '6_Gives_orientation': 0, '7_Asks_for_orientation': 0, '8_Asks_for_opinion': 0, '9_Asks_for_suggestion': 0, '10_Disagrees': 0, '11_Shows_tension': 0, '12_Shows_antagonism': 0} **Cognitive Behaviour:** {'verification': 0, 'backtracking': 0, 'subgoal_setting': 0, 'backward_chaining': 0} Let me choose: "I cast my deep-seated hatred into the roaring flames."
6	**Conversational Behaviour:** {'question_and_answering': 0, 'perspective_shift': 0, 'conflict_of_perspectives': 1, 'reconciliation': 0} **IPA:** {'1_Shows_solidarity': 0, '2_Shows_tension_release': 0, '3_Agrees': 0, '4_Gives_suggestion': 1, '5_Gives_opinion': 0, '6_Gives_orientation': 0, '7_Asks_for_orientation': 0, '8_Asks_for_opinion': 0, '9_Asks_for_suggestion': 0, '10_Disagrees': 1, '11_Shows_tension': 0, '12_Shows_antagonism': 0} **Cognitive Behaviour:** {'verification': 1, 'backtracking': 1, 'subgoal_setting': 0, 'backward_chaining': 0} But that adds "deep-seated" which wasn't in the original. We should avoid adding new ideas.
7	**Conversational Behaviour:** {'question_and_answering': 0, 'perspective_shift': 0, 'conflict_of_perspectives': 0, 'reconciliation': 1} **IPA:** {'1_Shows_solidarity': 0, '2_Shows_tension_release': 0, '3_Agrees': 0, '4_Gives_suggestion': 1, '5_Gives_opinion': 0, '6_Gives_orientation': 0, '7_Asks_for_orientation': 0, '8_Asks_for_opinion': 0, '9_Asks_for_suggestion': 0, '10_Disagrees': 0, '11_Shows_tension': 0, '12_Shows_antagonism': 0} **Cognitive Behaviour:** {'verification': 0, 'backtracking': 0, 'subgoal_setting': 0, 'backward_chaining': 0} So, let's stick to the original meaning without adding extra adjectives.
5	**Conversational Behaviour:** {'question_and_answering': 0, 'perspective_shift': 1, 'conflict_of_perspectives': 0, 'reconciliation': 0} **IPA:** {'1_Shows_solidarity': 0, '2_Shows_tension_release': 0, '3_Agrees': 0, '4_Gives_suggestion': 1, '5_Gives_opinion': 1, '6_Gives_orientation': 1, '7_Asks_for_orientation': 0, '8_Asks_for_opinion': 0, '9_Asks_for_suggestion': 0, '10_Disagrees': 0, '11_Shows_tension': 0, '12_Shows_antagonism': 0} **Cognitive Behaviour:** {'verification': 0, 'backtracking': 1, 'subgoal_setting': 0, 'backward_chaining': 0} Another idea: "My hatred I flung into the burning fire." (inversion)

2	**Conversational Behaviour:** {'question_and_answering': 0, 'perspective_shift': 0, 'conflict_of_perspectives': 1, 'reconciliation': 0} **IPA:** {'1_Shows_solidarity': 0, '2_Shows_tension_release': 0, '3_Agrees': 0, '4_Gives_suggestion': 1, '5_Gives_opinion': 0, '6_Gives_orientation': 1, '7_Asks_for_orientation': 0, '8_Asks_for_opinion': 0, '9_Asks_for_suggestion': 0, '10_Disagrees': 0, '11_Shows_tension': 0, '12_Shows_antagonism': 0} **Cognitive Behaviour:** {'verification': 0, 'backtracking': 0, 'subgoal_setting': 0, 'backward_chaining': 0} But the instruction doesn't specify that we must change the structure, so we can keep the same structure.
7	**Conversational Behaviour:** {'question_and_answering': 1, 'perspective_shift': 0, 'conflict_of_perspectives': 0, 'reconciliation': 0} **IPA:** {'1_Shows_solidarity': 0, '2_Shows_tension_release': 0, '3_Agrees': 0, '4_Gives_suggestion': 1, '5_Gives_opinion': 1, '6_Gives_orientation': 2, '7_Asks_for_orientation': 1, '8_Asks_for_opinion': 0, '9_Asks_for_suggestion': 0, '10_Disagrees': 0, '11_Shows_tension': 0, '12_Shows_antagonism': 0} **Cognitive Behaviour:** {'verification': 0, 'backtracking': 0, 'subgoal_setting': 0, 'backward_chaining': 0} I think a good rewrite is: "I hurled my hatred into the flames." Why? - "hurled" is a strong synonym for "flung". - "flames" is a synonym for "burning fire", and it avoids the redundancy of "burning fire".
1	**Conversational Behaviour:** {'question_and_answering': 1, 'perspective_shift': 1, 'conflict_of_perspectives': 1, 'reconciliation': 1} **IPA:** {'1_Shows_solidarity': 0, '2_Shows_tension_release': 0, '3_Agrees': 0, '4_Gives_suggestion': 1, '5_Gives_opinion': 1, '6_Gives_orientation': 1, '7_Asks_for_orientation': 0, '8_Asks_for_opinion': 0, '9_Asks_for_suggestion': 0, '10_Disagrees': 0, '11_Shows_tension': 0, '12_Shows_antagonism': 0} **Cognitive Behaviour:** {'verification': 1, 'backtracking': 0, 'subgoal_setting': 0, 'backward_chaining': 0} However, let's check: "flames" are the visible, gaseous part of a fire, so it's appropriate.
3	**Conversational Behaviour:** {'question_and_answering': 0, 'perspective_shift': 1, 'conflict_of_perspectives': 0, 'reconciliation': 0} **IPA:** {'1_Shows_solidarity': 0, '2_Shows_tension_release': 0, '3_Agrees': 0, '4_Gives_suggestion': 1, '5_Gives_opinion': 0, '6_Gives_orientation': 0, '7_Asks_for_orientation': 0, '8_Asks_for_opinion': 0, '9_Asks_for_suggestion': 0, '10_Disagrees': 0, '11_Shows_tension': 0, '12_Shows_antagonism': 0} **Cognitive Behaviour:** {'verification': 0, 'backtracking': 0, 'subgoal_setting': 0, 'backward_chaining': 0} Alternatively, we can use: "I threw my hatred into the fire."

4	**Conversational Behaviour:** {'question_and_answering': 0, 'perspective_shift': 1, 'conflict_of_perspectives': 1, 'reconciliation': 1} **IPA:** {'1_Shows_solidarity': 0, '2_Shows_tension_release': 0, '3_Agrees': 0, '4_Gives_suggestion': 1, '5_Gives_opinion': 1, '6_Gives_orientation': 1, '7_Asks_for_orientation': 0, '8_Asks_for_opinion': 0, '9_Asks_for_suggestion': 0, '10_Disagrees': 0, '11_Shows_tension': 0, '12_Shows_antagonism': 0} **Cognitive Behaviour:** {'verification': 0, 'backtracking': 1, 'subgoal_setting': 0, 'backward_chaining': 0} But that might be too plain. Considering the original has a dramatic tone, let's keep it dramatic.
7	**Conversational Behaviour:** {'question_and_answering': 0, 'perspective_shift': 0, 'conflict_of_perspectives': 0, 'reconciliation': 0} **IPA:** {'1_Shows_solidarity': 0, '2_Shows_tension_release': 0, '3_Agrees': 0, '4_Gives_suggestion': 0, '5_Gives_opinion': 0, '6_Gives_orientation': 1, '7_Asks_for_orientation': 0, '8_Asks_for_opinion': 0, '9_Asks_for_suggestion': 0, '10_Disagrees': 0, '11_Shows_tension': 0, '12_Shows_antagonism': 1} **Cognitive Behaviour:** {'verification': 0, 'backtracking': 0, 'subgoal_setting': 0, 'backward_chaining': 0} Final choice: "I cast my hatred into the blazing inferno."
6	**Conversational Behaviour:** {'question_and_answering': 1, 'perspective_shift': 1, 'conflict_of_perspectives': 1, 'reconciliation': 0} **IPA:** {'1_Shows_solidarity': 0, '2_Shows_tension_release': 0, '3_Agrees': 0, '4_Gives_suggestion': 0, '5_Gives_opinion': 1, '6_Gives_orientation': 2, '7_Asks_for_orientation': 0, '8_Asks_for_opinion': 0, '9_Asks_for_suggestion': 0, '10_Disagrees': 0, '11_Shows_tension': 1, '12_Shows_antagonism': 0} **Cognitive Behaviour:** {'verification': 1, 'backtracking': 0, 'subgoal_setting': 0, 'backward_chaining': 0} But note: an inferno" is a large fire that is dangerously out of control. That might be too strong? The original just says "burning fire".
3	**Conversational Behaviour:** {'question_and_answering': 0, 'perspective_shift': 1, 'conflict_of_perspectives': 0, 'reconciliation': 0} **IPA:** {'1_Shows_solidarity': 0, '2_Shows_tension_release': 0, '3_Agrees': 0, '4_Gives_suggestion': 1, '5_Gives_opinion': 0, '6_Gives_orientation': 1, '7_Asks_for_orientation': 0, '8_Asks_for_opinion': 0, '9_Asks_for_suggestion': 0, '10_Disagrees': 0, '11_Shows_tension': 0, '12_Shows_antagonism': 0} **Cognitive Behaviour:** {'verification': 0, 'backtracking': 0, 'subgoal_setting': 0, 'backward_chaining': 0} Alternatively, we can use: "I flung my animosity into the fire." (using "animosity" for "hatred")
2	**Conversational Behaviour:** {'question_and_answering': 0, 'perspective_shift': 0, 'conflict_of_perspectives': 1, 'reconciliation': 1} **IPA:** {'1_Shows_solidarity': 0, '2_Shows_tension_release': 0, '3_Agrees': 0, '4_Gives_suggestion': 1, '5_Gives_opinion': 1, '6_Gives_orientation': 1, '7_Asks_for_orientation': 0, '8_Asks_for_opinion': 0, '9_Asks_for_suggestion': 0, '10_Disagrees': 0, '11_Shows_tension': 0, '12_Shows_antagonism': 0} **Cognitive Behaviour:** {'verification': 0, 'backtracking': 0, 'subgoal_setting': 0, 'backward_chaining': 0} However, the instruction says "rewrite", so we can change the verb and the noun for fire, but we should not change the core meaning.

7	**Conversational Behaviour:** {'question_and_answering': 0, 'perspective_shift': 0, 'conflict_of_perspectives': 0, 'reconciliation': 1} **IPA:** {'1_Shows_solidarity': 0, '2_Shows_tension_release': 0, '3_Agrees': 0, '4_Gives_suggestion': 1, '5_Gives_opinion': 1, '6_Gives_orientation': 0, '7_Asks_for_orientation': 0, '8_Asks_for_opinion': 0, '9_Asks_for_suggestion': 0, '10_Disagrees': 0, '11_Shows_tension': 0, '12_Shows_antagonism': 0} **Cognitive Behaviour:** {'verification': 0, 'backtracking': 0, 'subgoal_setting': 1, 'backward_chaining': 0} I think the safest is to replace "flung" with a synonym and keep the rest:
3	**Conversational Behaviour:** {'question_and_answering': 0, 'perspective_shift': 0, 'conflict_of_perspectives': 0, 'reconciliation': 0} **IPA:** {'1_Shows_solidarity': 0, '2_Shows_tension_release': 0, '3_Agrees': 0, '4_Gives_suggestion': 0, '5_Gives_opinion': 0, '6_Gives_orientation': 0, '7_Asks_for_orientation': 0, '8_Asks_for_opinion': 0, '9_Asks_for_suggestion': 0, '10_Disagrees': 0, '11_Shows_tension': 0, '12_Shows_antagonism': 1} **Cognitive Behaviour:** {'verification': 0, 'backtracking': 0, 'subgoal_setting': 0, 'backward_chaining': 0} "I hurled my hatred into the burning fire."
4	**Conversational Behaviour:** {'question_and_answering': 0, 'perspective_shift': 1, 'conflict_of_perspectives': 0, 'reconciliation': 0} **IPA:** {'1_Shows_solidarity': 0, '2_Shows_tension_release': 0, '3_Agrees': 0, '4_Gives_suggestion': 1, '5_Gives_opinion': 0, '6_Gives_orientation': 0, '7_Asks_for_orientation': 0, '8_Asks_for_opinion': 0, '9_Asks_for_suggestion': 0, '10_Disagrees': 0, '11_Shows_tension': 0, '12_Shows_antagonism': 0} **Cognitive Behaviour:** {'verification': 0, 'backtracking': 0, 'subgoal_setting': 0, 'backward_chaining': 0} But we can also remove the redundancy:
3	**Conversational Behaviour:** {'question_and_answering': 0, 'perspective_shift': 1, 'conflict_of_perspectives': 0, 'reconciliation': 0} **IPA:** {'1_Shows_solidarity': 0, '2_Shows_tension_release': 0, '3_Agrees': 0, '4_Gives_suggestion': 1, '5_Gives_opinion': 1, '6_Gives_orientation': 0, '7_Asks_for_orientation': 0, '8_Asks_for_opinion': 0, '9_Asks_for_suggestion': 0, '10_Disagrees': 0, '11_Shows_tension': 0, '12_Shows_antagonism': 0} **Cognitive Behaviour:** {'verification': 0, 'backtracking': 0, 'subgoal_setting': 0, 'backward_chaining': 0} "I hurled my hatred into the fire." Or, to keep the intensity: "I hurled my hatred into the blazing fire."

7	**Conversational Behaviour:** {'question_and_answering': 1, 'perspective_shift': 2, 'conflict_of_perspectives': 1, 'reconciliation': 0} **IPA:** {'1_Shows_solidarity': 0, '2_Shows_tension_release': 0, '3_Agrees': 0, '4_Gives_suggestion': 2, '5_Gives_opinion': 2, '6_Gives_orientation': 0, '7_Asks_for_orientation': 0, '8_Asks_for_opinion': 0, '9_Asks_for_suggestion': 0, '10_Disagrees': 1, '11_Shows_tension': 0, '12_Shows_antagonism': 0} **Cognitive Behaviour:** {'verification': 0, 'backtracking': 1, 'subgoal_setting': 0, 'backward_chaining': 0} Wait, that's not a word. Let me correct: "blaze" or "flames". I think the best is: "I hurled my hatred into the flames." But let's see if we can use "burning" in a different way? Maybe not necessary.
3	**Conversational Behaviour:** {'question_and_answering': 2, 'perspective_shift': 5, 'conflict_of_perspectives': 5, 'reconciliation': 3} **IPA:** {'1_Shows_solidarity': 0, '2_Shows_tension_release': 0, '3_Agrees': 0, '4_Gives_suggestion': 10, '5_Gives_opinion': 5, '6_Gives_orientation': 5, '7_Asks_for_orientation': 0, '8_Asks_for_opinion': 0, '9_Asks_for_suggestion': 1, '10_Disagrees': 0, '11_Shows_tension': 1, '12_Shows_antagonism': 0} **Cognitive Behaviour:** {'verification': 3, 'backtracking': 4, 'subgoal_setting': 0, 'backward_chaining': 0} Alternatively, we can use: "I threw my hatred into the fire." But that might be too plain. Considering the original has a dramatic tone, let's keep it dramatic. Final choice: "I cast my hatred into the blazing inferno." But note: an inferno" is a large fire that is dangerously out of control. That might be too strong? The original just says "burning fire". Alternatively, we can use: "I flung my animosity into the fire." (using "animosity" for "hatred") However, the instruction says "rewrite", so we can change the verb and the noun for fire, but we should not change the core meaning. I think the safest is to replace "flung" with a synonym and keep the rest: "I hurled my hatred into the burning fire." But we can also remove the redundancy: "I hurled my hatred into the fire." Or, to keep the intensity: "I hurled my hatred into the blazing fire." Wait, that's not a word. Let me correct: "blaze" or "flames". I think the best is: "I hurled my hatred into the flames." But let's see if we can use "burning" in a different way? Maybe not necessary. Alternatively, we can use: "I threw my hatred into the roaring fire."

7	**Conversational Behaviour:** {'question_and_answering': 0, 'perspective_shift': 1, 'conflict_of_perspectives': 0, 'reconciliation': 0} **IPA:** {'1_Shows_solidarity': 0, '2_Shows_tension_release': 0, '3_Agrees': 1, '4_Gives_suggestion': 1, '5_Gives_opinion': 0, '6_Gives_orientation': 0, '7_Asks_for_orientation': 0, '8_Asks_for_opinion': 0, '9_Asks_for_suggestion': 0, '10_Disagrees': 0, '11_Shows_tension': 0, '12_Shows_antagonism': 0} **Cognitive Behaviour:** {'verification': 0, 'backtracking': 1, 'subgoal_setting': 0, 'backward_chaining': 0} I think that's acceptable. However, to be safe, I'll go with: "I cast my hatred into the fire."
4	**Conversational Behaviour:** {'question_and_answering': 0, 'perspective_shift': 1, 'conflict_of_perspectives': 1, 'reconciliation': 0} **IPA:** {'1_Shows_solidarity': 0, '2_Shows_tension_release': 0, '3_Agrees': 0, '4_Gives_suggestion': 1, '5_Gives_opinion': 1, '6_Gives_orientation': 0, '7_Asks_for_orientation': 0, '8_Asks_for_opinion': 0, '9_Asks_for_suggestion': 0, '10_Disagrees': 0, '11_Shows_tension': 0, '12_Shows_antagonism': 0} **Cognitive Behaviour:** {'verification': 0, 'backtracking': 1, 'subgoal_setting': 0, 'backward_chaining': 0} But note: "cast" can be less forceful than "flung". So let's use "hurled".
7	**Conversational Behaviour:** {'question_and_answering': 0, 'perspective_shift': 0, 'conflict_of_perspectives': 0, 'reconciliation': 1} **IPA:** {'1_Shows_solidarity': 0, '2_Shows_tension_release': 0, '3_Agrees': 0, '4_Gives_suggestion': 0, '5_Gives_opinion': 1, '6_Gives_orientation': 0, '7_Asks_for_orientation': 0, '8_Asks_for_opinion': 0, '9_Asks_for_suggestion': 0, '10_Disagrees': 0, '11_Shows_tension': 0, '12_Shows_antagonism': 1} **Cognitive Behaviour:** {'verification': 0, 'backtracking': 0, 'subgoal_setting': 0, 'backward_chaining': 0} Final decision: "I hurled my hatred into the flames."
6	**Conversational Behaviour:** {'question_and_answering': 1, 'perspective_shift': 1, 'conflict_of_perspectives': 0, 'reconciliation': 1} **IPA:** {'1_Shows_solidarity': 0, '2_Shows_tension_release': 0, '3_Agrees': 0, '4_Gives_suggestion': 1, '5_Gives_opinion': 2, '6_Gives_orientation': 1, '7_Asks_for_orientation': 0, '8_Asks_for_opinion': 0, '9_Asks_for_suggestion': 0, '10_Disagrees': 0, '11_Shows_tension': 0, '12_Shows_antagonism': 0} **Cognitive Behaviour:** {'verification': 0, 'backtracking': 0, 'subgoal_setting': 0, 'backward_chaining': 0} But the original says "burning fire", so if we change to "flames", it's acceptable because flames are part of a burning fire.
3	**Conversational Behaviour:** {'question_and_answering': 0, 'perspective_shift': 1, 'conflict_of_perspectives': 0, 'reconciliation': 0} **IPA:** {'1_Shows_solidarity': 0, '2_Shows_tension_release': 0, '3_Agrees': 0, '4_Gives_suggestion': 1, '5_Gives_opinion': 0, '6_Gives_orientation': 1, '7_Asks_for_orientation': 0, '8_Asks_for_opinion': 0, '9_Asks_for_suggestion': 0, '10_Disagrees': 0, '11_Shows_tension': 0, '12_Shows_antagonism': 0} **Cognitive Behaviour:** {'verification': 0, 'backtracking': 0, 'subgoal_setting': 0, 'backward_chaining': 0} Alternatively, we can write: "I flung my hatred into the flames." (just changing "burning fire" to "flames")

2	**Conversational Behaviour:** {'question_and_answering': 0, 'perspective_shift': 1, 'conflict_of_perspectives': 1, 'reconciliation': 0} **IPA:** {'1_Shows_solidarity': 0, '2_Shows_tension_release': 0, '3_Agrees': 0, '4_Gives_suggestion': 0, '5_Gives_opinion': 2, '6_Gives_orientation': 1, '7_Asks_for_orientation': 0, '8_Asks_for_opinion': 0, '9_Asks_for_suggestion': 0, '10_Disagrees': 0, '11_Shows_tension': 0, '12_Shows_antagonism': 0} **Cognitive Behaviour:** {'verification': 0, 'backtracking': 0, 'subgoal_setting': 0, 'backward_chaining': 0} That is also a rewrite. Since the instruction does not specify how much to change, I can do that. But the problem says "rewrite", so any change that preserves meaning is acceptable.
7	**Conversational Behaviour:** {'question_and_answering': 0, 'perspective_shift': 0, 'conflict_of_perspectives': 0, 'reconciliation': 0} **IPA:** {'1_Shows_solidarity': 0, '2_Shows_tension_release': 0, '3_Agrees': 0, '4_Gives_suggestion': 0, '5_Gives_opinion': 1, '6_Gives_orientation': 1, '7_Asks_for_orientation': 0, '8_Asks_for_opinion': 0, '9_Asks_for_suggestion': 0, '10_Disagrees': 0, '11_Shows_tension': 0, '12_Shows_antagonism': 0} **Cognitive Behaviour:** {'verification': 0, 'backtracking': 0, 'subgoal_setting': 0, 'backward_chaining': 0} I will choose: "I hurled my hatred into the flames." Let me write the response accordingly.

DEEPSEEK-V3: CHEMISTRY

What is the correct answer to this question: 7-(tert-butoxy)bicyclo[2.2.1]hepta-2,5-diene is combined with 2 equivalents of 5,6-bis(dibromomethyl)cyclohexa-1,3-diene and sodium iodide at elevated temperature, forming product 1.
1 is treated with aqueous sulfuric acid, forming 2
2 is treated with SO3 and pyridine in DMSO, forming 3.
3 is heated at 150C, forming final product 4.
How many chemically distinct hydrogen atoms are there on 4?
Choices: (A) 10 (B) 8 (C) 7 (D) 4
Answer: Enclose your step-by-step reasoning within ¡think¿ and ¡/think¿ before answering. Do not answer directly without reasoning.

Perspective ID	Personality	Domain Expertise
1	{'E': 1.5, 'A': 3.5, 'C': 5.0, 'N': 2.0, 'O': 3.5}	Expertise in creative writing and linguistic analysis. The agent's cognitive function is to deconstruct a sentence, generate alternative phrasings by considering synonyms and connotations, critically evaluate redundancy, and synthesize a revised sentence based on criteria like emotional intensity and vivid imagery.

Perspective ID	Utterance
1	**Conversational Behaviour:** {'question_and_answering': 1, 'perspective_shift': 0, 'conflict_of_perspectives': 0, 'reconciliation': 0} **IPA:** {'1_Shows_solidarity': 0, '2_Shows_tension_release': 0, '3_Agrees': 0, '4_Gives_suggestion': 1, '5_Gives_opinion': 12, '6_Gives_orientation': 5, '7_Asks_for_orientation': 0, '8_Asks_for_opinion': 0, '9_Asks_for_suggestion': 0, '10_Disagrees': 0, '11_Shows_tension': 0, '12_Shows_antagonism': 0} **Cognitive Behaviour:** {'verification': 0, 'backtracking': 0, 'subgoal_setting': 5, 'backward_chaining': 0} To determine the number of chemically distinct hydrogen atoms in the final product (4), let's analyze the reaction sequence step-by-step:

Step 1: Formation of Product 1

1. **Starting Material**: 7-(tert-butoxy)bicyclo[2.2.1]hepta-2,5-diene reacts with 2 equivalents of 5,6-bis(dibromomethyl)cyclohexa-1,3-diene and NaI at elevated temperature.

- The reaction likely involves a Diels-Alder cycloaddition or a substitution reaction where the tert-butoxy group is replaced or modified. The exact structure of **1** is unclear, but it likely forms a complex polycyclic system.

Step 2: Formation of Product 2

2. **Aqueous H2SO4 Treatment**: Hydrolysis of **1** removes the tert-butoxy group, possibly forming a hydroxyl group or exposing a double bond. The structure of **2** is still complex but may involve a diene or alcohol functionality.

Step 3: Formation of Product 3

3. **SO3 and Pyridine in DMSO**: This is a sulfonation or oxidation step, likely introducing a sulfonyl or sulfonate group. The structure of **3** may now include a sulfone or sulfonic acid derivative.

Step 4: Formation of Product 4

4. **Heating at 150°C**: This step could involve elimination, rearrangement, or further cyclization. The final product (**4**) is likely a highly symmetric polycyclic aromatic or conjugated system due to the high-temperature conditions.

Symmetry and Distinct Hydrogens

- The final product is likely a symmetric, rigid polycyclic structure (e.g., a naphthalene or anthracene derivative with substituents).

- Given the symmetry and the nature of the transformations, the number of chemically distinct hydrogens is likely **8**. This is because:

- Aromatic systems with symmetric substitution patterns reduce the number of distinct hydrogens.

- The substituents (e.g., sulfonyl groups) may further reduce the symmetry, but 8 is a reasonable estimate based on the complexity of the correct answer is **(B) 8**.

DEEPSEEK-V3: CREATIVE SENTENCE REWRITING

Rewrite the sentence: ”I flung my hatred into the burning fire.” Put your entire response in double quotation marks. Enclose your step-by-step reasoning within ¡think¿ and ¡/think¿ before answering. Do not answer directly without reasoning.

Perspective ID	Personality	Domain Expertise
1	{’E': 2.0, ’A': 3.0, ’C': 5.0, ’N': 2.0, ’O': 5.0}	Expertise in creative writing and linguistic analysis. The agent’s cognitive function is to deconstruct a sentence, generate alternative phrasings by considering synonyms and connotations, critically evaluate redundancy, and synthesize a revised sentence based on criteria like emotional intensity and vivid imagery.

Perspective ID	Utterance
1	**Conversational Behaviour:** {’question_and_answering': 0, ’perspective_shift': 2, ’conflict_of_perspectives': 1, ’reconciliation': 1} **IPA:** {'1_Shows_solidarity': 0, '2_Shows_tension_release': 0, '3_Agrees': 0, '4_Gives_suggestion': 3, '5_Gives_opinion': 2, '6_Gives_orientation': 1, '7_Asks_for_orientation': 0, '8_Asks_for_opinion': 0, '9_Asks_for_suggestion': 0, '10_Disagrees': 0, '11_Shows_tension': 0, '12_Shows_antagonism': 0} **Cognitive Behaviour:** {’verification': 0, ’backtracking': 0, ’subgoal_setting': 0, ’backward_chaining': 0} To rewrite the sentence ’I flung my hatred into the burning fire,' I considered synonyms and alternative phrasing while maintaining the original meaning and emotional intensity. The verb ’flung' can be replaced with ’hurled' or ’tossed,' and ’hatred' could be substituted with ’anger' or ’rage.' The phrase ’burning fire' is somewhat redundant since fire is inherently burning, so I might simplify it to ’the fire' or ’the flames.' After evaluating these options, I chose ’hurled' for a stronger action and ’flames' for a more vivid image.

REINFORCEMENT LEARNING STEP 40 (COUNTDOWN)

Perspective ID	Personality	Domain Expertise
1	{'E': 2.0, 'A': 3.0, 'C': 5.0, 'N': 2.0, 'O': 1.5}	A methodical problem-solver focused on enumerating and evaluating arithmetic expressions to solve a numerical puzzle. It prioritizes simplicity and step-by-step logical deduction.

Perspective ID	Utterance
1	**Conversational Behaviour:** {'question_and_answering': 1, 'perspective_shift': 0, 'conflict_of_perspectives': 0, 'reconciliation': 0} **IPA:** {'1_Shows_solidarity': 0, '2_Shows_tension_release': 0, '3_Agrees': 0, '4_Gives_suggestion': 1, '5_Gives_opinion': 1, '6_Gives_orientation': 2, '7_Asks_for_orientation': 0, '8_Asks_for_opinion': 0, '9_Asks_for_suggestion': 0, '10_Disagrees': 0, '11_Shows_tension': 0, '12_Shows_antagonism': 0} **Cognitive Behaviour:** {'verification': 0, 'backtracking': 0, 'subgoal_setting': 0, 'backward_chaining': 0} Given the numbers [53, 12, 64, 28] and the desired result of 29, I have the following options to consider: 1. 53 - 12 - 3 2. 53 - 12 + 7 3. 53 - 12 * 1 4. 53 - 12 / 4 5. 12 + 28 6. 64 - 12 + 3 7. 64 - 12 - 30 8. 64 - 12 / 4 9. 64 - 12 * 1 10. 64 - 12 + 20 Based on the first two numbers 53 and 12, the simplest equation appears to be 53 - 12. Adding further, I can simplify it by subtracting 3, thereby getting 53 - 12 - 3.

REINFORCEMENT LEARNING STEP 120 (COUNTDOWN)

Perspective ID	Personality	Domain Expertise
1	{'E': 1.5, 'A': 4.0, 'C': 5.0, 'N': 2.0, 'O': 2.0}	Domain expertise in basic arithmetic and methodical problem-solving. This agent functions as a diligent calculator and executor, systematically applying a trial-and-error strategy to explore the solution space.
2	{'E': 2.0, 'A': 3.5, 'C': 4.0, 'N': 2.0, 'O': 3.5}	Domain expertise in metacognition and logical assessment. This agent functions as an evaluator, stepping back to analyze the results of a process, identify patterns of failure, and form a high-level conclusion about the problem's solvability.

Perspective ID	Utterance
1	**Conversational Behaviour:** {'question_and_answering': 4, 'perspective_shift': 4, 'conflict_of_perspectives': 4, 'reconciliation': 0} **IPA:** {'1_Shows_solidarity': 0, '2_Shows_tension_release': 0, '3_Agrees': 0, '4_Gives_suggestion': 2, '5_Gives_opinion': 4, '6_Gives_orientation': 5, '7_Asks_for_orientation': 0, '8_Asks_for_opinion': 0, '9_Asks_for_suggestion': 0, '10_Disagrees': 0, '11_Shows_tension': 0, '12_Shows_antagonism': 0} **Cognitive Behaviour:** {'verification': 4, 'backtracking': 0, 'subgoal_setting': 0, 'backward_chaining': 0} To create an equation that equals 14 using the numbers [3, 56, 66, 44] and each number being used only once, we need to find a combination of these numbers and their arithmetic operations that results in 14. Let's try some combinations: 1. (66 - 56) + 44 - 3 = 14 + 44 - 56 - 3. This does not equal 14. 2. 56 - (66 - 3) + 44 = 56 - 63 + 44. This does not equal 14. 3. (56 + 66) + 44 - 3 = 112 + 44 - 3. This does not equal 14. 4. 56 - 66 + 3 + 44 = -10 + 3 + 44. This equals 37, not 14.
2	**Conversational Behaviour:** {'question_and_answering': 0, 'perspective_shift': 0, 'conflict_of_perspectives': 0, 'reconciliation': 0} **IPA:** {'1_Shows_solidarity': 0, '2_Shows_tension_release': 0, '3_Agrees': 0, '4_Gives_suggestion': 0, '5_Gives_opinion': 1, '6_Gives_orientation': 0, '7_Asks_for_orientation': 0, '8_Asks_for_opinion': 0, '9_Asks_for_suggestion': 0, '10_Disagrees': 0, '11_Shows_tension': 0, '12_Shows_antagonism': 0} **Cognitive Behaviour:** {'verification': 0, 'backtracking': 0, 'subgoal_setting': 0, 'backward_chaining': 0} None of these combinations seem to solve the problem.
1	**Conversational Behaviour:** {'question_and_answering': 1, 'perspective_shift': 1, 'conflict_of_perspectives': 1, 'reconciliation': 0} **IPA:** {'1_Shows_solidarity': 0, '2_Shows_tension_release': 0, '3_Agrees': 0, '4_Gives_suggestion': 1, '5_Gives_opinion': 0, '6_Gives_orientation': 2, '7_Asks_for_orientation': 0, '8_Asks_for_opinion': 0, '9_Asks_for_suggestion': 0, '10_Disagrees': 1, '11_Shows_tension': 0, '12_Shows_antagonism': 0} **Cognitive Behaviour:** {'verification': 1, 'backtracking': 1, 'subgoal_setting': 0, 'backward_chaining': 0} Let's try another approach: 5. (66 + 44) + 56 - 3 = 110 + 56 - 3. This equals 164, not 14.

2	**Conversational Behaviour:** {'question_and_answering': 0, 'perspective_shift': 1, 'conflict_of_perspectives': 0, 'reconciliation': 0} **IPA:** {'1_Shows_solidarity': 0, '2_Shows_tension_release': 0, '3_Agrees': 0, '4_Gives_suggestion': 1, '5_Gives_opinion': 1, '6_Gives_orientation': 0, '7_Asks_for_orientation': 0, '8_Asks_for_opinion': 0, '9_Asks_for_suggestion': 0, '10_Disagrees': 0, '11_Shows_tension': 0, '12_Shows_antagonism': 0} **Cognitive Behaviour:** {'verification': 0, 'backtracking': 1, 'subgoal_setting': 0, 'backward_chaining': 0} It seems like we need to rethink our approach.
1	**Conversational Behaviour:** {'question_and_answering': 1, 'perspective_shift': 0, 'conflict_of_perspectives': 1, 'reconciliation': 0} **IPA:** {'1_Shows_solidarity': 0, '2_Shows_tension_release': 0, '3_Agrees': 0, '4_Gives_suggestion': 1, '5_Gives_opinion': 0, '6_Gives_orientation': 2, '7_Asks_for_orientation': 0, '8_Asks_for_opinion': 0, '9_Asks_for_suggestion': 0, '10_Disagrees': 1, '11_Shows_tension': 0, '12_Shows_antagonism': 0} **Cognitive Behaviour:** {'verification': 1, 'backtracking': 0, 'subgoal_setting': 0, 'backward_chaining': 0} How about we try a combination like this: 6. (3 + 44) + 56 - 66 = 47 + 56 - 66. This equals 37, not 14.
2	**Conversational Behaviour:** {'question_and_answering': 0, 'perspective_shift': 0, 'conflict_of_perspectives': 0, 'reconciliation': 0} **IPA:** {'1_Shows_solidarity': 0, '2_Shows_tension_release': 0, '3_Agrees': 0, '4_Gives_suggestion': 0, '5_Gives_opinion': 0, '6_Gives_orientation': 0, '7_Asks_for_orientation': 0, '8_Asks_for_opinion': 0, '9_Asks_for_suggestion': 0, '10_Disagrees': 0, '11_Shows_tension': 1, '12_Shows_antagonism': 0} **Cognitive Behaviour:** {'verification': 0, 'backtracking': 0, 'subgoal_setting': 0, 'backward_chaining': 0} We are still not finding a solution.
1	**Conversational Behaviour:** {'question_and_answering': 1, 'perspective_shift': 1, 'conflict_of_perspectives': 1, 'reconciliation': 0} **IPA:** {'1_Shows_solidarity': 0, '2_Shows_tension_release': 0, '3_Agrees': 0, '4_Gives_suggestion': 1, '5_Gives_opinion': 0, '6_Gives_orientation': 2, '7_Asks_for_orientation': 0, '8_Asks_for_opinion': 0, '9_Asks_for_suggestion': 0, '10_Disagrees': 0, '11_Shows_tension': 0, '12_Shows_antagonism': 0} **Cognitive Behaviour:** {'verification': 1, 'backtracking': 1, 'subgoal_setting': 0, 'backward_chaining': 0} Let's try another combination: 7. 44 + (66 + 56) - 3 = 44 + 122 - 3. This equals 163, not 14.
2	**Conversational Behaviour:** {'question_and_answering': 0, 'perspective_shift': 1, 'conflict_of_perspectives': 0, 'reconciliation': 0} **IPA:** {'1_Shows_solidarity': 0, '2_Shows_tension_release': 0, '3_Agrees': 0, '4_Gives_suggestion': 1, '5_Gives_opinion': 1, '6_Gives_orientation': 1, '7_Asks_for_orientation': 0, '8_Asks_for_opinion': 0, '9_Asks_for_suggestion': 0, '10_Disagrees': 0, '11_Shows_tension': 1, '12_Shows_antagonism': 0} **Cognitive Behaviour:** {'verification': 0, 'backtracking': 1, 'subgoal_setting': 0, 'backward_chaining': 0} I can keep trying different combinations, but it looks like none of them are working. The question requires that each number is used only once, so we need to think about how to use them all in a specific way to reach 14.

1	**Conversational Behaviour:** {'question_and_answering': 1, 'perspective_shift': 1, 'conflict_of_perspectives': 1, 'reconciliation': 0} **IPA:** {'1_Shows_solidarity': 0, '2_Shows_tension_release': 0, '3_Agrees': 0, '4_Gives_suggestion': 1, '5_Gives_opinion': 0, '6_Gives_orientation': 1, '7_Asks_for_orientation': 0, '8_Asks_for_opinion': 0, '9_Asks_for_suggestion': 0, '10_Disagrees': 1, '11_Shows_tension': 0, '12_Shows_antagonism': 0} **Cognitive Behaviour:** {'verification': 1, 'backtracking': 0, 'subgoal_setting': 0, 'backward_chaining': 0} Maybe we can try using negative numbers: 8. 56 - 66 + 44 - 3 = -10 + 44 - 3. This equals 31, not 14.
2	**Conversational Behaviour:** {'question_and_answering': 0, 'perspective_shift': 0, 'conflict_of_perspectives': 0, 'reconciliation': 0} **IPA:** {'1_Shows_solidarity': 0, '2_Shows_tension_release': 0, '3_Agrees': 0, '4_Gives_suggestion': 0, '5_Gives_opinion': 2, '6_Gives_orientation': 1, '7_Asks_for_orientation': 0, '8_Asks_for_opinion': 0, '9_Asks_for_suggestion': 0, '10_Disagrees': 0, '11_Shows_tension': 1, '12_Shows_antagonism': 0} **Cognitive Behaviour:** {'verification': 0, 'backtracking': 0, 'subgoal_setting': 0, 'backward_chaining': 0} Again, no luck. It seems difficult to find the correct combination of these numbers and operations that results in 14. It might be impossible with the given numbers. Therefore, the answer is:

D.2. Supplementary Methods: Behavioural Pathways Linking Reasoning Models to Accuracy Advantages

We estimate a structural equation model (SEM) to decompose the accuracy advantage of DeepSeek-R1 and QwQ-32B over instruction-tuned models into distinct behavioral pathways. The model includes whether the model is DeepSeek-R1 or QwQ-32B as the treatment indicator, eight social behavior mediators (question & answering, perspective shift, conflict of perspectives, reconciliation, ask, give, negative, and positive), four cognitive behavior mediators (verification, backtracking, subgoal setting, and backward chaining), and task accuracy as the outcome. We control for log-transformed reasoning trace length.

SEM estimates three pathways. The "social" pathway captures whether the increased use of eight social behavior mediators in DeepSeek-R1 and QwQ-32B improves accuracy. The "cognitive" pathway examines whether the increased use of cognitive reasoning strategies in DeepSeek-R1 and QwQ-32B, including verification (i.e., systematically checking intermediate steps), backtracking (i.e., revising earlier steps), subgoal setting (i.e., decomposing the task into intermediate targets), and backward chaining (i.e., reasoning backward from the desired conclusion) enhance accuracy. The "social–cognitive" pathway investigates whether increased social behaviors facilitate these cognitive strategies, which then improve accuracy.

The full system of equations estimated in the SEM is as follows. Let *i* index individual task problems, and *j* index individual reasoning traces generated by different models. The dependent variable is reasoning accuracy ($Correct_{ij}$), coded as a binary variable that equals 1 if the reasoning trace leads to a correct answer, and 0 otherwise. The key predictor is $ReasoningModel_{ij}$ which equals 1 if the reasoning trace is generated by DeepSeek-R1 or QwQ-32B and 0 if generated by an instruction-tuned model. $Log(Len_{ij} + 1)$ is log-transformed reasoning trace length. The social variables ($Social_{k,ij},\ k = 1,\ ...,\ 8$) represent the frequency of eight social behaviors. The cognitive strategy variables ($Cog_{c,ij},\ c = 1,\ ...,\ 4$) correspond to the frequency of four cognitive behaviors.

The system of equations is defined as follows, where:

$$Correct_{ij} = \beta_D ReasoningModel_{ij} + \sum_{k=1}^{8} \delta_k Social_{k,ij} + \sum_{c=1}^{4} \theta_c Cog_{c,ij} + \beta_L \log(Len_{ij}) + \varepsilon_{1,ij}$$

$$Social_{k,ij} = \lambda_k ReasoningModel_{ij} + \varepsilon_{1+k,ij}$$

$$Cog_{c,ij} = \phi_c ReasoningModel_{ij} + \sum_{k=1}^{8} \psi_{ck} Social_{k,ij} + \varepsilon_{13+c,ij}$$

From these structural paths, we derive the following composite effects. The composite effects for "social" pathway, where the increased use of conversational behaviors or Bales' socio-emotional roles in DeepSeek-R1 or QwQ-32B improves accuracy, is defined as $\sum_{k=1}^{8}(\delta_k \lambda_k)$. The "cognitive" pathway, where the increased use of cognitive reasoning strategies in DeepSeek-R1 or QwQ-32B enhances accuracy, is defined as $\sum_{k=1}^{4}(\phi_c \theta_c)$. The "social–cognitive" pathway, where increased conversational behaviors or socio-emotional roles in DeepSeek-R1 or QwQ-32B facilitate cognitive strategies and improve accuracy, is defined as $\sum_{k=1}^{8}(\sum_{k=1}^{4}(\delta_k \psi_{ck} \theta_c))$. The direct pathway where DeepSeek-R1 directly impacts accuracy is defined as β_D. The total effects are defined as $\sum_{k=1}^{8}(\delta_k \lambda_k) + \sum_{k=1}^{4}(\phi_c \theta_c) + \sum_{k=1}^{8}(\sum_{k=1}^{4}(\delta_k \psi_{ck} \theta_c)) + \beta_D$.

Extended Data Fig. 4a reports summary estimates for the mediation pathways. The total effect of DeepSeek-R1 on accuracy is 0.26 ($p < 0.001$). This effect decomposes into: (1) a direct effect of 0.06 ($p < 0.001$), representing variance unexplained by the measured mediators; (2) an indirect effect through social behaviors of 0.07 ($p < 0.001$), representing the social pathway; and (3) an indirect effect through cognitive behaviors that is not statistically distinguishable from zero ($\beta = -0.00$, $p > 0.05$). The indirect pathway from social behaviors through cognitive behaviors to accuracy contributes an additional 0.01 ($p < 0.01$). See Supplementary Table 11 for the full estimates.

D.3. Supplementary Methods: Cross-domain Reasoning Transfer

To test whether conversational scaffolding confers domain-general reasoning advantages, we conduct supervised fine-tuning on a Countdown task using a conversational scaffold, the format defined in the "Supervised fine-tuning" section of Methods: Reinforcement learning experiments. Then, using this fine-tuned model, we conduct reinforcement learning on a very different reasoning task: PolitiFact misinformation detection task.

For the reinforcement learning, we use 23,299 fact-checked claims from the PolitiFact corpus, covering statements from political figures, news outlets, and social media posts from November 2007 to January 2024. The dataset includes six PolitiFact labels—True, Mostly True, Half True, Mostly False, False, and Pants on Fire—which we recode into three categories for reasoning evaluation:

- True = {True, Mostly True}
- Half True = {Half True}
- False = {False, Mostly False, Pants on Fire}

Next, we compare the performance of baseline models (Llama-3.2-3B and Qwen-2.5-3B) and models fine-tuned with conversational datasets across subsequent RL training steps. Specifically, we compare two conditions: (1) Baseline: no supervised priming, RL only; (2) Conversation → Correct: supervised fine-tuning (SFT) on correct multi-agent dialogues using "Countdown task," not misinformation detection task, before RL.

Supplementary Fig. 3 illustrates the learning trajectories of both conditions on the misinformation detection task. Models previously fine-tuned on conversational scaffolding on the Countdown task achieve faster early-stage gains in factual reasoning accuracy. Together, these findings demonstrate that social interaction fine-tuning not only improves in-domain arithmetic reasoning but also accelerates reasoning development in a very different domain like misinformation detection, highlighting the generality of socially organized reasoning.

D.4. Supplementary Methods: Performance Comparison Between PPO and GRPO

GRPO differs from PPO by normalizing the policy advantage within each mini-batch of reasoning trajectories and computing a group-relative objective. Although GRPO can reduce variance in multi-sample RLHF settings, our empirical results show that standard PPO achieves comparable performance in smaller-scale reasoning experiments such as ours. Specifically, after training both algorithms for 250 steps on the Qwen-2.5-3B baseline model on the Countdown task, PPO achieved a reward score (0.9 × accuracy + 0.1 × format) of 0.5665, whereas GRPO achieved 0.5747.

D.5. Supplementary Methods: Replications on Llama-3.2-3B

To assess the generalizability of our findings beyond Qwen-2.5-3B, we replicate the training pipeline using Llama-3.2-3B as base model. Llama-3.2-3B base model is supervised-fine-tuned on one of the two datasets (conversational reasoning vs. monologue-like reasoning; see Methods: Supervised fine-tuning datasets) using standard next-token prediction loss. For the conversation condition, reasoning content from multiple personas was concatenated into a single block (<think> </think>) to ensure comparable sequence lengths across conditions in Llama-3.2-3B. This priming phase familiarizes the model with the respective format (conversational reasoning vs. monologue-like reasoning) before RL optimizes for task accuracy. Supervised Fine Tuning (SFT) hyperparameters are provided in Supplementary Table 8.

Reinforcement learning is performed on the Countdown arithmetic puzzle using PPO with the Verl framework. Reward R is assigned as R = 0.9 × {Accuracy} + 0.1 × {Correct Format}, where Accuracy is binary (1 if the reasoning trace leads to the correct answer, 0 otherwise) and Format is binary (1 if the reasoning trace contains at least one reasoning block and one final answer block providing a single answer in equation form, 0 otherwise). Training proceeded for 250 steps. PPO hyperparameters are provided in Supplementary Table 6. To examine whether conversational behaviors emerge spontaneously during RL, we evaluate model performance on a held-out validation set of 1,024 Countdown problems at each training checkpoint (every 10 steps).

D.6. Supplementary Methods: LLM-as-Judge prompts

CONVERSATIONAL BEHAVIORS

Your task is to analyze the following text and count how many times behaviors corresponding to each of the four dimensions appear.
Text to Analyze:
{chain_of_thought}

You must output a single valid JSON object with the exact schema below and nothing else.
{{
"Question_and_Answering": <int>,
"Perspective_Shift": <int>,
"Conflict_of_Perspectives": <int>,
"Reconciliation": <int>
}}
Use the following definitions:
1. **Question and Answering** — A question is posed and later answered, as in conversations.
(e.g., "Why...? Because...", "What if...? Then...", "How do we know? Well...", "Let's try X...? This gives us Y")
2. **Perspective Shift** — A transition to a different idea, viewpoint, assumption, or approach, as in conversations.
3. **Conflict of Perspectives** — Expressions of disagreement, correction, or tension with another perspective.
(e.g., "Wait, that can't be right...", "No, actually...", "This contradicts...")
4. **Reconciliation** — Conflicting views are integrated or resolved into a coherent synthesis.
(e.g., "So perhaps both are true if...", "Combining these insights...", "This resolves the tension...")
For each category, count the number of distinct times the behavior occurs in the chain of thought and return the result as integers. If none are present, use 0.

SOCIO-EMOTIONAL ROLES

You are an expert in Bales' Interaction Process Analysis (IPA). Your task is to analyze the following chain-of-thought or group interaction transcript and count how many times behaviors corresponding to each of the 12 IPA categories appear in the transcript.
Transcript:
{chain_of_thought}
You must output a single valid JSON object with the exact schema below and nothing else.
{{

”IPA_counts”: {{
”1_Shows_solidarity”: <int>,
”2_Shows_tension_release”: <int>,
”3_Agrees”: <int>,
”4_Gives_suggestion”: <int>,
”5_Gives_opinion”: <int>,
”6_Gives_orientation”: <int>,
”7_Asks_for_orientation”: <int>,
”8_Asks_for_opinion”: <int>,
”9_Asks_for_suggestion”: <int>,
”10_Disagrees”: <int>,
”11_Shows_tension”: <int>,
”12_Shows_antagonism”: <int>
}}
}}
Use the following definitions:
1. **Shows solidarity** — raises other’s status, gives help, reward
2. **Shows tension release** — jokes, laughs, shows satisfaction
3. **Agrees** — shows passive acceptance, understands, concurs, complies
4. **Gives suggestion** — gives direction, implying autonomy (e.g., ”should...”, ”need to...”, ”let us...”)
5. **Gives opinion** — gives evaluation, analysis, expresses feeling or wish
6. **Gives orientation** — provides objective or verifiable information, repeats, clarifies, confirms
7. **Asks for orientation** — requests information, repetition, or confirmation
8. **Asks for opinion** — requests evaluation, analysis, or expression of feeling
9. **Asks for suggestion** — requests possible ways of action or direction
10. **Disagrees** — shows passive rejection, formality, or withholds help
11. **Shows tension** — expresses uncertainty, asks for help, withdraws from the field
12. **Shows antagonism** — deflates other’s status, defends or asserts self
For each category, count the number of distinct times the behavior occurs in the transcript and return the result as integers. If none are present, use 0.

PROBLEM COMPLEXITY

You are an impartial evaluator. Your task is to rate the intrinsic difficulty of the problem
for a capable language model under zero-shot conditions.
Use the following scale:
1 = very easy
2 = easy
3 = somewhat easy
4 = moderate
5 = somewhat difficult
6 = difficult
7 = very difficult
Return ONLY a JSON object in the form:
{”difficulty”: <integer from 1 to 7>}
Problem:

COGNITIVE BEHAVIORS

Here is a chain-of-reasoning that a Language Model generated.
Model’s reasoning:
{chain_of_thought}
Evaluate whether the chain-of-reasoning contains any of the following behaviors.

1) Answer Verification
We want to mark instances where the chain-of-reasoning explicitly checks the current result against the target solution.
Examples:
- "This sequence results in 1, which is not equal to 22"
- "Since 25 is not equal to 22"
If you find any answer-verification steps, please count them and provide the count as "verification_count". If the chain-of-reasoning does not contain any answer-verification steps, please provide a count of 0.
2) Backtracking
Evaluate whether the chain-of-reasoning contains any backtracking behavior, where the model realizes a path won't work and explicitly goes back to try a different approach. We want to mark instances where the chain-of-reasoning is abandoned and the model backtracks to a previous reasoning step.
Examples:
- "Let me try again"
- "We need to try a different sequence"
Count the number of distinct backtracking instances and provide the count as "backtracking_count". If the chain-of-reasoning does not contain any backtracking behavior, please provide a count of 0.
3) Subgoal Setting
Evaluate whether the chain-of-reasoning contains any explicit subgoal setting, where the model breaks down the problem into smaller, intermediate goals.
Example:
- "First, I'll try to get close to half the target, then. . . "
Count the number of distinct subgoals set and provide the count as "subgoal_count". If the chain-of-reasoning does not contain any subgoal setting, please provide a count of 0.
4) Backward-Chaining
Evaluate whether the chain-of-reasoning contains any backward-chaining behavior, where the model starts from the target solution and works backwards to the initial problems.
Examples:
- "Let's work backwards from the target. 24/2 = 12. So, 12*2 = 24."
- "Since the target is 22, and 22 + 3 = 25, . . . "
Count the number of distinct backward-chaining instances and provide the count as "backward_count". If the chain-of-reasoning does not contain any backward-chaining behavior, please provide a count of 0.
Output ONLY a single valid JSON object with EXACTLY these keys:
{{
"verification_count": <int>,
"backtracking_count": <int>,
"subgoal_count": <int>,
"backward_count": <int>
}}

PERSONA IDENTIFICATION PROMPT

Your task is to analyze the following text to identify the number of distinct perspectives (agents or voices).
A perspective is defined as a distinct cognitive perspective or reasoning role within the text. Indicators of a perspective may include:
- Transitional markers (e.g., "however," "but," "alternatively," "wait," "let me check," "actually," "on the other hand")
- Shifts between cognitive roles (e.g., problem setup, calculation, verification, error correction, summarization)
- Changes in rhetorical purpose or approach
- Corrections or reconsiderations
- Movement between subproblems
- Domain knowledge
- Personality traits
For each distinct perspective, you will infer its personality by answering the 10 questions of the BFI-10 questionnaire as

if you were that agent. You will also provide a concise profile of its domain expertise.
Your final output must be a single, valid JSON object and nothing else. Do not include any text or explanations before or after the JSON object.
Text to Analyze:
{chain_of_thought}

Analysis Instructions
1. **Identify Perspectives:** Analyze the text to determine the number of distinct voices (n_perspectives). Apply the definition above consistently, treating each identifiable shift as a boundary between perspectives.
2. **Answer Questionnaire:** For each perspective, answer the 10 BFI-10 questions below from that perspective's point of view. You must use one of these five exact strings for each answer:
- "Disagree strongly"
- "Disagree a little"
- "Neither agree nor disagree"
- "Agree a little"
- "Agree strongly"
3. **Profile Expertise:** For each perspective, write a short, open-ended string describing its domain expertise and cognitive function.
BFI-10 Questionnaire
Rate the extent to which you, as the identified perspective, agree or disagree with the following statements.
I see myself as someone who...
1. Is reserved.
2. Is generally trusting.
3. Tends to be lazy.
4. Is relaxed, handles stress well.
5. Has few artistic interests.
6. Is outgoing, sociable.
7. Tends to find fault with others.
8. Does a thorough job.
9. Gets nervous easily.
10. Has an active imagination.

Required JSON Output Format
{{
"n_perspectives": N,
"personality": [
[
"Answer to Q1 for Perspective 1",
"Answer to Q2 for Perspective 1",
"...",
"Answer to Q10 for Perspective 1"
],
[
"Answer to Q1 for Perspective 2",
"Answer to Q2 for Perspective 2",
"...",
"Answer to Q10 for Perspective 2"
],
...
],
"domain_expertise": [
"Open-ended description for Perspective 1.",
"Open-ended description for Perspective 2.",

```
...
]
}}
```

PERSONA SEGMENTATION

```
Based on the perspectives you identified above, now segment the original text by turn-taking.
---
## Task
Go through the transcript **sequentially** and identify each turn:
1. The **exact** starting point of each turn (verbatim from the text)
2. Which perspective (by index, starting from 1) is it
**Notes:**
- The same perspective may appear in multiple non-consecutive segments
- Preserve the sequential order of the transcript
- Include moderator interjections, short time warnings (e.g., one minute), or brief transitions as separate segments
---
## Output Format
Return only a valid JSON object:
{
"segments": [
{
"perspective_id": 1,
"start_text": "<EXACT first 10 words copied verbatim from the text>"
},
{
"perspective_id": 2,
"start_text": "<EXACT first 10 words copied verbatim from the text>"
},
{
"perspective_id": 1,
"start_text": "<EXACT first 10 words copied verbatim from the text>"
},
...
]
}
**Critical:** The 'start_text' must be copied **exactly** as it appears in the original text, character-for-character,
including punctuation and capitalization. Do not paraphrase or summarize.
```

IDENTIFYING CONVERSATIONAL CONTEXTS

```
Text:
{text}
Return a score from 0 to 100.
Scale definition:
0 = clearly a single-person thought
100 = clearly a conversation or a response to someone
Respond with exactly one JSON object in this format and nothing else:
{{"answer": 0-100}}
```

CLASSIFYING SPARSE AUTOENCODER (SAE) PERSONALITY FEATURES

Analyze the AI model feature description (SAE feature) and score for PERSONALITY TRAIT relevance.
Feature description:
{feature}
Personality traits include behavioral and psychological patterns such as:
- Introversion/Extraversion patterns
- Agreeableness/Disagreeableness
- Conscientiousness
- Openness to experience
- Neuroticism/Emotional stability
- Confidence/Assertiveness
- Empathy/Social sensitivity
- Risk-taking vs. Cautious behavior
- Competitiveness
- Intellectual curiosity
Provide a score from 0-100:
- 0 = not related to personality traits at all
- 100 = completely related to personality traits
Return your response as a JSON object:
{{"answer": score}}

CLASSIFYING SPARSE AUTOENCODER (SAE) EXPERTISE FEATURES

Analyze the AI model feature description (SAE feature) and score for DOMAIN EXPERTISE relevance.
Feature description:
{feature}
Domain expertise refers to specialized knowledge in specific professional or academic fields such as:
- Medical/Healthcare knowledge
- Legal expertise
- Scientific/Technical knowledge
- Financial/Economic expertise
- Academic disciplines
- Professional skills
- Specialized terminology and concepts
Provide a score from 0-100:
- 0 = not related to domain expertise at all
- 100 = completely related to domain expertise
Return your response as a JSON object:
{{"answer": score}}

D.7. Supplementary Methods: SFT Data Generation Prompts

GENERATING MONOLOGUE-LIKE REASONING TRACES FOR SUPERVISED FINE-TUNING

{task}
Answer: Enclose your step-by-step reasoning within <think> and </think> before answering. Do not answer directly without reasoning.

GENERATING CONVERSATION-LIKE REASONING TRACES FOR SUPERVISED FINE-TUNING

{task}
Answer: You are simulating a collaborative group of thinkers solving a problem. Each thinker has a distinct persona and engages in a realistic, back-and-forth conversation. Thinkers may speak in any order and as many times as needed—no fixed turn order required. Keep all output strictly inside the tags defined below—no stray text. Present your answer between <group_solution> and </group_solution>. Do not try to be overly positive or polite during the conversation; focus on puzzle-solving, and note that disagreements can be helpful for the reasoning.
Assume that there are 2/3/4 thinkers and follow exactly the tag structure below:
<cast_of_characters>
<persona1>
[Brief persona for thinker 1 – personality traits, domain expertises, and reasoning styles]
</persona1>
<persona2>
[Brief persona for thinker 2 – personality traits, domain expertises, and reasoning styles]
</persona2>
<persona3>
[Brief persona for thinker 3 – personality traits, domain expertises, and reasoning styles]
</persona3>
<persona4>
[Brief persona for thinker 4 – personality traits, domain expertises, and reasoning styles]
</persona4>
</cast_of_characters>
<conversation>
<!-- Each block is one utterance. Use <thinkX> . . . </thinkX> to indicate who is speaking.
The order of speakers is entirely flexible. Thinkers can speak multiple times in a row. -->
<think1>
...
</think1>
<think2>
...
</think2>
<think3>
...
</think3>
<think4>
...
</think4>
</conversation>
<group_solution>
Answer
</group_solution>

D.8. Supplementary Tables

Supplementary Table 1. Differences in conversational behaviors, socio-emotional roles, and Jaccard indices between reasoning models and instruction-tuned models

	DeepSeek-R1 vs. DeepSeek-V3	QWQ-32B vs. Qwen-2.5-32B
Conversational behaviors		
Question answering	0.345 [0.328, 0.361]	0.459 [0.444, 0.475]
	t = 41.64, $p < 1\times10^{-323}$	t = 57.57, $p < 1\times10^{-323}$
Perspective shifts	0.213 [0.197, 0.230]	0.378 [0.362, 0.394]
	t = 25.55, $p < 1\times10^{-137}$	t = 46.92, $p < 1\times10^{-323}$
Conflict of perspectives	0.012 [-0.003, 0.027]	0.293 [0.277, 0.308]
	t = 1.52, p = 0.127	t = 37.08, $p < 1\times10^{-277}$
Reconciliations	0.191 [0.176, 0.207]	0.344 [0.328, 0.360]
	t = 24.31, $p < 1\times10^{-125}$	t = 42.59, $p < 1\times10^{-323}$
Socio-emotional roles		
Ask	0.189 [0.176, 0.203]	0.200 [0.186, 0.215]
	t = 27.47, $p < 1\times10^{-158}$	t = 27.21, $p < 1\times10^{-155}$
Give	-0.009 [-0.012, -0.006]	-0.008 [-0.011, -0.005]
	t = -5.97, $p < 1\times10^{-8}$	t = -4.99, $p < 1\times10^{-6}$
Negative	0.162 [0.147, 0.176]	0.450 [0.436, 0.463]
	t = 21.87, $p < 1\times10^{-102}$	t = 64.77, $p < 1\times10^{-323}$
Positive	0.278 [0.263, 0.293]	0.312 [0.296, 0.327]
	t = 35.38, $p < 1\times10^{-254}$	t = 39.17, $p < 1\times10^{-307}$
Jaccard Index		
Ask & Give	0.222 [0.208, 0.237]	0.284 [0.269, 0.299]
	t = 30.21, $p < 1\times10^{-189}$	t = 37.36, $p < 1\times10^{-281}$
Positive & Negative	0.189 [0.176, 0.203]	0.200 [0.186, 0.215]
	t = 27.47, $p < 1\times10^{-158}$	t = 27.24, $p < 1\times10^{-155}$
df	8261	
Observations	49572	

Notes: Regression coefficients comparing DeepSeek-R1 and QWQ-32B to the respective instruction-tuned models (DeepSeek-V3, Qwen-2.5-32B-IT) are shown in each column. 95% confidence intervals are reported in brackets, along with the corresponding t-statistics, degrees of freedom, and exact p-values. All models include task fixed effects and control for log-transformed reasoning trace length. Coefficients are tested using two-sided t-tests, with standard errors clustered at the task level.

Supplementary Table 2. Most and least challenging tasks sorted by problem complexity measured by LLM-as-judge

		Problem Complexity		Conversational Behaviour			
Benchmark task		LLM-as-judge (1-7)	Non-reasoning error rate (0-4)	Question & Answering	Perspective Shift	Conflict of Perspectives	Reconciliation
Most Challenging Tasks							
GPQA	Main	5.50 (0.86)	2.30 (1.23)	6.19 (4.38)	6.94 (3.40)	6.01 (3.72)	2.83 (1.66)
GPQA	Diamond	5.47 (0.91)	2.43 (1.23)	6.53 (4.45)	7.14 (4.01)	6.57 (4.75)	2.94 (1.73)
GPQA	Extended	5.46 (0.93)	2.23 (1.25)	5.81 (3.63)	6.60 (3.36)	5.73 (3.89)	2.69 (1.51)
MATH (Hard)	Intermediate Algebra	4.80 (0.75)	2.62 (1.00)	8.12 (3.83)	6.18 (3.09)	4.21 (2.52)	2.85 (1.46)
MATH (Hard)	Pre-Calculus	4.63 (0.92)	2.42 (1.14)	6.90 (2.84)	5.13 (2.37)	3.59 (2.16)	2.70 (1.39)
MUSR	Object Placement	4.43 (0.98)	2.42 (1.22)	4.78 (2.92)	5.20 (2.43)	4.16 (2.30)	2.57 (1.57)
MATH (Hard)	Geometry	4.35 (0.94)	2.43 (1.10)	8.32 (3.36)	5.75 (3.02)	4.13 (2.16)	3.39 (1.51)
BigBench Hard	Causal Judgment	4.16 (1.11)	1.47 (1.35)	4.31 (2.90)	5.99 (2.71)	4.57 (3.05)	2.55 (1.55)
BigBench Hard	Logical Fallacies	4.15 (1.14)	0.69 (0.76)	2.82 (1.75)	3.96 (1.92)	2.05 (1.75)	1.22 (1.26)
MATH (Hard)	Probability	4.13 (0.80)	1.99 (1.14)	8.02 (4.00)	5.09 (2.50)	3.23 (2.30)	2.83 (1.57)
Least Challenging Tasks							
BigBench Hard	Date	2.11 (1.03)	0.81 (0.92)	3.87 (2.81)	4.73 (2.63)	2.78 (2.05)	1.73 (1.30)
BigBench Hard	Disambig. QA	2.01 (0.99)	1.96 (1.32)	3.16 (2.27)	3.74 (2.07)	3.15 (2.14)	1.58 (1.22)
BigBench Hard	Navigation	1.98 (0.92)	0.35 (0.61)	2.01 (1.57)	2.56 (1.68)	1.12 (1.19)	1.08 (1.08)
BigBench Hard	Shuffled	1.67 (0.69)	0.79 (0.93)	1.42 (1.65)	2.46 (1.93)	0.40 (0.76)	0.44 (0.76)
BigBench Hard	Penguins in a Table	1.66 (0.79)	0.71 (0.88)	2.92 (2.39)	3.55 (2.20)	1.94 (1.64)	1.68 (1.30)
BigBench Hard	Colored Objects	1.47 (0.71)	0.79 (0.94)	2.53 (2.06)	3.07 (1.88)	0.88 (1.07)	0.75 (0.87)
BigBench Hard	Hyperbaton	1.34 (0.65)	0.70 (0.88)	3.39 (2.29)	3.41 (1.99)	3.28 (2.06)	1.86 (1.30)
BigBench Hard	Boolean	1.17 (0.42)	0.15 (0.40)	1.09 (1.18)	1.46 (1.26)	0.50 (0.79)	0.43 (0.66)
BigBench Hard	Object Counting	1.15 (0.40)	0.46 (0.68)	1.56 (1.51)	2.17 (1.58)	0.63 (0.88)	0.65 (0.83)
BigBench Hard	Logical Deduction	1.08 (0.30)	0.43 (0.66)	2.68 (2.03)	3.84 (2.16)	3.12 (1.98)	1.48 (1.13)

Notes: Each cell presents average problem complexity or the average number of times each behavior appears in reasoning traces. Standard deviations are presented in parentheses.

Supplementary Table 3. SAE Training Hyperparameters

Hyperparameter	Value
Features	32,768
Hook Name	blocks.15.hook_resid_post
Context Size	1024
Input Dimension	4096
Data Type	float32
Architecture	jumprelu
Training Dataset	cerebras/Slimpajama-627B
Evaluation Dataset (for feature explanation)	Hzfinfdu/SlimPajama-3B

Supplementary Table 4. SAE personality features more frequently activated after steering +10 surprise

Feature	Description	Difference	Ratio before steering	Ratio after steering (+10 Surprise)	Personality score
21065	informal expressions of confusion or frustration regarding societal issues	0.107	0.027	0.134	75
26139	phrases related to social interaction and community engagement	0.084	0.059	0.143	70
26820	conditions or scenarios that involve decision-making or problem-solving	0.068	0.068	0.137	70
14476	references to emotional or sensational themes in narratives	0.063	0.046	0.109	70
24222	phrases indicating emotional or subjective experiences	0.055	0.068	0.123	70
11280	references to identities and backgrounds of people, particularly in literature and film contexts	0.044	0.108	0.152	70
22916	elements related to emotions and moral reflections	0.042	0.054	0.095	85
20151	discussions about literature and character analysis	0.041	0.052	0.092	60
8668	phrases related to personal feelings and social connections	0.037	0.058	0.096	75
15118	statements reflecting emotional conflict and self-reflection	0.033	0.019	0.053	75
19520	phrases that express opportunity, potential, or positive outlooks	0.029	0.021	0.050	60
26648	phrases associated with making choices or decisions	0.024	0.034	0.058	70
18858	words and phrases related to gambling or casino contexts	0.024	0.075	0.098	75
8053	references to social justice or humanitarian efforts	0.022	0.016	0.038	60
26894	dialogue and interactions that indicate emotional states or actions occurring within a narrative context	0.022	0.111	0.133	70
2403	references to interpersonal relationships and emotional connections	0.021	0.050	0.071	75

Supplementary Table 5. SAE expertise features more frequently activated after steering +10 surprise

Feature	Description	Difference	Ratio before steering	Ratio after steering (+10 Surprise)	Expertise score
10105	numeric values and their mathematical operations	0.169	0.218	0.386	60
18556	transitions and conclusions in a logical argument or explanation	0.107	0.243	0.350	60
26139	mathematical concepts related to integers and their properties	0.084	0.059	0.143	85
8532	equations and mathematical expressions involving variables and operations	0.072	0.052	0.125	85
31699	mathematical symbols and expressions related to equations or functions	0.069	0.465	0.534	90
14476	mentions of quantities and their corresponding units in a numerical or mathematical context	0.063	0.046	0.109	70
32111	equations or mathematical expressions	0.055	0.418	0.474	75
22705	mathematical terms related to geometry and spatial properties	0.054	0.058	0.112	85
11452	discussions regarding the implications and potential of alternative medical treatments, particularly in relation to traditional medical practices	0.052	0.299	0.351	95
24623	technical terms and concepts related to automotive engineering and intelligent systems	0.051	0.269	0.320	95
25764	mathematical expressions and their transformations	0.051	0.085	0.136	75
22449	numerical operations and mathematical expressions	0.050	0.039	0.089	80
17611	mathematical properties and functions related to periodicity and calculations	0.049	0.092	0.141	75
23233	numerical values and their relationships in mathematical expressions	0.047	0.075	0.121	70
27631	mathematical operations involving modular arithmetic	0.046	0.224	0.269	75
5298	phrases related to mathematical equations or computations	0.045	0.204	0.249	70

Supplementary Table 6. PPO training hyperparameters

Data and model	
Training/validation batch size	128 / 640
Context window	1024 prompt + 1024 response tokens
Optimization	
Actor learning rate	1e-06
Critic learning rate	1e-05
KL coefficient	0.001
PPO mini-batch size	64
Number of rollouts	4
Rollout temperature	1.0
Reward structure	
Accuracy weight	0.9
Correct format weight	0.1

Supplementary Table 7. Monologue-style and conversation-style fine-tuning data generated by Qwen-2.5-32B-IT

Example 1: Number Theory

Question: The greatest common divisor of positive integers m and n is 8. The least common multiple of m and n is 112. What is the least possible value of m+n?

[Monologue-style]
<think>
To solve this problem, we need to use the relationship between the greatest common divisor (GCD) and the least common multiple (LCM) of two numbers. The product of the GCD and LCM of two numbers is equal to the product of the numbers themselves. This can be expressed as:
GCD(m, n) × LCM(m, n) = m × n
Given that GCD(m, n) = 8 and LCM(m, n) = 112, we can substitute these values into the equation:
8 × 112 = m × n
896 = m × n
Since the GCD of m and n is 8, we can express m and n as 8a and 8b respectively, where a and b are coprime (i.e., GCD(a, b) = 1). Substituting these into the equation, we get:
8a × 8b = 896
64ab = 896
ab = 14
Now, we need to find pairs (a, b) such that ab = 14 and GCD(a, b) = 1. The pairs of factors of 14 are:

- (1, 14)
- (2, 7)

Since a and b must be coprime, the pair (1, 14) is valid, but the pair (2, 7) is also valid because 2 and 7 are coprime. We then calculate m and n for each pair:
1. For a = 1 and b = 14: m = 8 × 1 = 8, n = 8 × 14 = 112, m + n = 8 + 112 = 120
2. For a = 2 and b = 7: m = 8 × 2 = 16, n = 8 × 7 = 56, m + n = 16 + 56 = 72
The least possible value of m + n is 72.
</think>
<answer> 72 </answer>

[Conversation-style]
<cast_of_characters>
<persona1> [Thinker 1 is a meticulous mathematician with a strong background in number theory. He is patient and methodical, preferring to break down problems into smaller, more manageable parts. He enjoys exploring multiple angles before arriving at a conclusion.] </persona1>
<persona2> [Thinker 2 is a quick-witted and intuitive problem solver. She often relies on her gut feeling to guide her through the problem, but she also values rigorous proof. She is not afraid to challenge assumptions and enjoys the process of elimination.] </persona2>
</cast_of_characters>
<conversation>
<think1> Given that the greatest common divisor (GCD) of m and n is 8 and the least common multiple (LCM) is 112, we can use the relationship between GCD and LCM: m × n = GCD(m, n) × LCM(m, n). Substituting the given values, we get m × n = 8 × 112 = 896. </think1>
<think2> That's a good starting point. Since the GCD of m and n is 8, we know that both m and n are multiples of 8. Let's express m and n as m = 8a and n = 8b, where a and b are coprime integers (i.e., GCD(a, b) = 1). This gives us (8a) × (8b) = 896, which simplifies to 64ab = 896. Dividing both sides by 64, we get ab = 14. </think2>
<think1> Exactly. Now we need to find pairs of coprime integers (a, b) whose product is 14. The possible pairs are (1, 14) and (2, 7). Since a and b must be coprime, we can discard (2, 7) because 2 and 7 are both factors of 14, but they are not coprime. This leaves us with (1, 14). </think1>

<think2> Wait a second. We can't discard (2, 7) just yet. While it's true that 2 and 7 are factors of 14, they are indeed coprime because their greatest common divisor is 1. So, the valid pairs are (1, 14) and (2, 7). </think2>
<think1> You're right. I overlooked that. Let's consider both pairs. For (a, b) = (1, 14), we get m = 8 × 1 = 8 and n = 8 × 14 = 112. For (a, b) = (2, 7), we get m = 8 × 2 = 16 and n = 8 × 7 = 56. Now, we need to find the least possible value of m + n. </think1>
<think2> For the pair (1, 14), we have m + n = 8 + 112 = 120. For the pair (2, 7), we have m + n = 16 + 56 = 72. The least possible value of m + n is 72. </think2>
</conversation>
<group_solution> 72 </group_solution>

Example 2: Combinatorics

Question: Elodie is putting on a fashion show and has five fabulous outfits for her five fabulous fashion models. However, on the day of the show, two of the outfits were ruined in an unfortunate permanent marker incident. Regardless, the show must go on and the remaining outfits will be presented. If each outfit can only be worn by one model and there is no time for any model to wear more than one dress, how many different shows can Elodie put on? (Note: Two shows are considered the same if they contain the same models wearing the same dresses.)

[Monologue-style]
<think>
To solve this problem, we need to determine the number of ways to assign three outfits to three models out of the original five models. Since two outfits were ruined, we only have three outfits left for the show.
1. We start with 5 models and 3 outfits.
2. The first outfit can be assigned to any of the 5 models.
3. Once the first outfit is assigned, the second outfit can be assigned to any of the remaining 4 models.
4. The third outfit can be assigned to any of the remaining 3 models.
Thus, the number of ways to assign the three outfits to three of the five models is the product of these possibilities:
5 × 4 × 3
This calculation gives the total number of different shows Elodie can put on.
</think>
<answer> 60 </answer>

[Conversation-style]
<cast_of_characters>
<persona1> [Thinker 1 is a meticulous and detail-oriented mathematician who excels in combinatorics and probability. They are methodical in their approach and often consider all possible cases before concluding.] </persona1>
<persona2> [Thinker 2 is a creative and intuitive fashion designer who is skilled in visualizing scenarios and outcomes. They are quick to grasp the essence of a problem and often provide practical insights.] </persona2>
</cast_of_characters>
<conversation>
<think1> Okay, so Elodie has five outfits, but two were ruined. That leaves her with three outfits for her five models. We need to figure out how many different ways she can assign these three outfits to the models. </think1>
<think2> Right, and since each model can only wear one outfit, we are essentially choosing 3 models out of 5 to wear the outfits. Then we need to think about how these outfits can be assigned to the selected models. </think2>
<think1> Exactly. First, we need to calculate the number of ways to choose 3 models out of 5. This is a combination problem, and the formula for combinations is C(n, k) = n! / (k!(n-k)!), where n is the total number of items, and k is the number of items to choose. </think1>
<think2> So, we have n = 5 and k = 3. Let's calculate that. </think2>
<think1> C(5, 3) = 5! / (3!(5-3)!) = 5! / (3!2!) = (5 × 4 × 3 × 2 × 1) / (3 × 2 × 1 × 2 × 1) = 10 ways to choose the

3 models. </think1>
<think2> Now, for each of these 10 ways to choose the models, we need to consider how the 3 outfits can be assigned to these 3 models. This is a permutation problem, as the order in which the outfits are assigned matters. </think2>
<think1> Indeed, for each selection of 3 models, there are 3! (3 factorial) ways to assign the 3 outfits. So, 3! = 3 × 2 × 1 = 6 ways to assign the outfits. </think1>
<think2> So, the total number of different shows is the number of ways to choose the models multiplied by the number of ways to assign the outfits. That's 10 × 6. </think2>
<think1> Which gives us 60 different shows. That's the answer. </think1>
</conversation>
<group_solution> 60 </group_solution>

Example 3: Logical Reasoning

Question: Alice, Bob, Claire, Dave, and Eve are playing a game. At the start of the game, they are each holding a ball: Alice has a brown ball, Bob has a purple ball, Claire has a black ball, Dave has a green ball, and Eve has a yellow ball. As the game progresses, pairs of players trade balls. First, Claire and Alice swap balls. Then, Bob and Alice swap balls. Then, Eve and Dave swap balls. Then, Dave and Claire swap balls. Finally, Alice and Bob swap balls. At the end of the game, Claire has the
Options: (A) brown ball (B) purple ball (C) black ball (D) green ball (E) yellow ball

[Monologue-style]
<think>
Let's track the ball swaps step by step.
1. **Initial Positions:**

- Alice: Brown
- Bob: Purple
- Claire: Black
- Dave: Green
- Eve: Yellow

2. **First Swap (Claire and Alice):** Alice: Black, Claire: Brown
3. **Second Swap (Bob and Alice):** Alice: Purple, Bob: Black
4. **Third Swap (Eve and Dave):** Eve: Green, Dave: Yellow
5. **Fourth Swap (Dave and Claire):** Claire: Yellow, Dave: Brown
6. **Fifth Swap (Alice and Bob):** Alice: Black, Bob: Purple

At the end of the game, Claire has the yellow ball.
</think>
<answer> (E) yellow ball </answer>

[Conversation-style]
<cast_of_characters>
<persona1> [Logical and detail-oriented, this thinker is a mathematician who enjoys breaking down problems into smaller, more manageable parts. They are meticulous and prefer to double-check every step of their reasoning.] </persona1>
<persona2> [An engineer by training, this thinker is practical and solution-focused. They prefer to use diagrams and visual aids to understand problems and are not afraid to reframe the problem if it leads to a solution.] </persona2>

<persona3> [A creative and intuitive thinker, this person excels at seeing patterns and connections that others might miss. They are a bit more relaxed in their approach, often suggesting unconventional methods to solve problems.] </persona3>
</cast_of_characters>
<conversation>
<think1> Let's start by laying out the initial positions of the balls. Alice has a brown ball, Bob has a purple ball, Claire has a black ball, Dave has a green ball, and Eve has a yellow ball. Now, we'll go through the swaps one by one. </think1>
<think2> I'll make a diagram to keep track of the swaps. First, Claire and Alice swap, so Claire now has the brown ball, and Alice has the black ball. </think2>
<think3> Good idea to use a visual. Next, Bob and Alice swap. Bob will end up with the black ball, and Alice will have the purple ball. </think3>
<think1> Then, Eve and Dave swap their balls. Eve will have the green ball, and Dave will have the yellow ball. </think1>
<think2> Now, Dave and Claire swap. Claire will have the yellow ball, and Dave will have the brown ball. </think2>
<think3> Finally, Alice and Bob swap. Bob will end up with the purple ball, and Alice will have the black ball. </think3>
<think1> After all the swaps, Claire ends up with the yellow ball. So the answer is (E). </think1>
</conversation>
<group_solution> (E) yellow ball </group_solution>

Supplementary Table 8. Supervised fine-tuning hyperparameters

Data and Model	
Training/validation dataset size	500 / 100
Context window	2048
Training/validation batch size	64 / 64
Optimization	
Optimizer	AdamW
Peak learning rate	1e-05
Warmup	Linear (10% of total steps)
Annealing	Cosine
Total epochs	5

Supplementary Table 9. Benchmark Tasks

Benchmark	Task Category	# Problems
BigBench Hard	Boolean Expressions	248
	Causal Judgment	173
	Date Understanding	195
	Disambiguation Question Answering	249
	Formal Logical Fallacies	250
	Geometric Shape Reasoning	249
	Hyperbaton (Syntactic Reordering)	247
	Logical Deduction (Five Objects)	244
	Logical Deduction (Seven Objects)	224
	Logical Deduction (Three Objects)	249
	Movie Recommendation	7
	Navigation and Spatial Planning	248
	Object Counting	247
	Penguins in a Table (Deductive Counting)	143
	Reasoning About Colored Objects	245
	Ruin Names (Linguistic Perturbation)	165
	Salient Translation Error Detection	249
	Snarks (Riddle Interpretation)	146
	Sports Understanding	250
	Temporal Sequence Reasoning	65
	Tracking Shuffled Objects (Five Objects)	112
	Tracking Shuffled Objects (Seven Objects)	102
	Tracking Shuffled Objects (Three Objects)	57
	Web of Lies (Deception Reasoning)	72
GPQA	Diamond Level	161
	Extended Level	474
	Main Benchmark	380
IFEval	Instruction-Following Consistency Evaluation	524
MATH (Hard)	Algebra (Hard)	286
	Counting & Probability (Hard)	110
	Geometry (Hard)	117
	Intermediate Algebra (Hard)	212
	Number Theory (Hard)	134
	Pre-Algebra (Hard)	182
	Pre-Calculus (Hard)	104
MMLU-Pro	Advanced Multidomain Knowledge	432
MUSR	Murder Mysteries (Collaborative Deduction)	207
	Object Placement (Spatial Coordination)	256
	Team Allocation (Group Strategy)	247

Supplementary Table 10. Descriptive statistics of conversational behaviors and socio-emotional roles for reasoning and instruction-tuned models (Count variables)

	Reasoning Models		Instruction-Tuned Models			
	DeepSeek-R1	QWQ-32B	DeepSeek-V3	Qwen-2.5-32B-IT	Llama-3.3-70B-IT	Llama-3.1-8B-IT
	Mean (SD)	Mean (SD)	Mean (SD)	Mean (SD)	Mean (SD)	Mean (SD)
Conversational behaviors						
Question answering	6.74 (4.32)	6.68 (4.62)	3.07 (2.53)	2.35 (4.25)	2.22 (1.98)	3.16 (18.05)
Perspective shifts	3.47 (2.76)	5.41 (6.89)	1.09 (1.69)	0.79 (3.95)	0.97 (1.56)	1.84 (17.04)
Conflict of perspectives	3.19 (2.95)	5.27 (5.51)	1.50 (2.06)	0.97 (3.99)	1.08 (1.62)	2.25 (17.96)
Reconciliations	1.97 (1.60)	2.52 (1.90)	0.61 (0.76)	0.41 (0.62)	0.58 (0.81)	0.49 (1.27)
Socio-emotional roles						
Ask for orientation	2.67 (5.14)	2.19 (3.80)	0.01 (0.15)	0.01 (0.11)	0.00 (0.08)	0.01 (0.24)
Ask for opinion	0.50 (1.73)	0.57 (1.94)	0.00 (0.07)	0.00 (0.05)	0.00 (0.07)	0.01 (0.39)
Ask for suggestion	0.18 (0.87)	0.26 (1.10)	0.00 (0.04)	0.00 (0.04)	0.00 (0.06)	0.01 (0.14)
Give orientation	29.67 (23.44)	26.17 (21.06)	8.26 (6.55)	7.00 (7.74)	6.20 (5.14)	8.52 (24.72)
Give opinion	19.25 (18.08)	21.72 (22.64)	4.15 (4.31)	3.09 (4.73)	3.74 (4.02)	4.60 (35.84)
Give suggestion	9.04 (7.80)	13.05 (12.33)	2.23 (3.02)	2.17 (2.21)	2.50 (3.09)	3.05 (12.05)
Antagonism	0.00 (0.13)	0.00 (0.06)	0.01 (0.27)	0.00 (0.10)	0.00 (0.13)	0.01 (0.16)
Tension	3.82 (5.37)	9.65 (11.53)	0.14 (0.67)	0.03 (0.24)	0.21 (2.04)	0.65 (10.60)
Disagree	2.56 (5.15)	3.09 (5.41)	0.49 (1.54)	0.16 (0.89)	0.25 (2.17)	0.88 (8.90)
Solidarity	0.00 (0.07)	0.00 (0.05)	0.01 (0.23)	0.01 (0.14)	0.00 (0.13)	0.02 (0.33)
Tension release	0.50 (1.12)	0.36 (0.87)	0.02 (0.29)	0.00 (0.10)	0.01 (0.14)	0.06 (3.50)
Agree	3.59 (4.83)	3.50 (4.64)	0.18 (0.69)	0.04 (0.26)	0.03 (0.21)	0.06 (0.85)
Observations	8,262					

Supplementary Table 11. Structural equation model estimates linking DeepSeek-R1, conversational behaviors, socio-emotional roles, cognitive reasoning strategies, and accuracy

	Estimate	**Std.Err**	**z**	**p-value**
DeepSeek-R1 → Question & Answering	4.013	0.066	61.060	<0.001
DeepSeek-R1 → Perspective Shift	3.273	0.067	48.530	<0.001
DeepSeek-R1 → Conflict of Perspectives	2.764	0.065	42.400	<0.001
DeepSeek-R1 → Reconciliation	1.748	0.016	109.360	<0.001
DeepSeek-R1 → Positive	4.017	0.055	72.810	<0.001
DeepSeek-R1 → Negative	9.177	0.121	75.740	<0.001
DeepSeek-R1 → Ask	3.276	0.050	66.090	<0.001
DeepSeek-R1 → Give	46.810	0.408	114.750	<0.001
Question & Answering → Verification	0.179	0.070	2.550	0.011
Perspective Shift → Verification	-0.096	0.107	-0.890	0.372
Conflict of Perspectives → Verification	0.216	0.113	1.910	0.057
Reconciliation → Verification	-0.237	0.109	-2.180	0.029
Positive → Verification	-0.023	0.129	-0.180	0.858
Negative → Verification	0.055	0.057	0.960	0.336
Ask → Verification	-0.111	0.039	-2.810	0.005
Give → Verification	0.026	0.015	1.740	0.082
DeepSeek-R1 → Verification	-0.673	0.327	-2.060	0.039
Question & Answering → Backtracking	-0.023	0.037	-0.620	0.536
Perspective Shift → Backtracking	0.007	0.071	0.100	0.924
Conflict of Perspectives → Backtracking	0.163	0.065	2.530	0.011
Reconciliation → Backtracking	-0.005	0.082	-0.060	0.953
Positive → Backtracking	-0.125	0.040	-3.130	0.002
Negative → Backtracking	0.079	0.028	2.820	0.005
Ask → Backtracking	-0.024	0.016	-1.510	0.132
Give → Backtracking	0.014	0.006	2.320	0.020
DeepSeek-R1 → Backtracking	-0.325	0.129	-2.520	0.012
Question & Answering → Subgoal setting	0.035	0.016	2.120	0.034
Perspective Shift → Subgoal setting	0.006	0.012	0.450	0.653
Conflict of Perspectives → Subgoal setting	-0.036	0.016	-2.220	0.026
Reconciliation → Subgoal setting	0.089	0.021	4.270	<0.001
Positive → Subgoal setting	0.010	0.012	0.830	0.409
Negative → Subgoal setting	0.007	0.004	1.680	0.093
Ask → Subgoal setting	0.005	0.010	0.540	0.587
Give → Subgoal setting	0.008	0.003	2.490	0.013
DeepSeek-R1 → Subgoal setting	0.224	0.087	2.570	0.010
Question & Answering → Backward chaining	-0.006	0.002	-3.900	<0.001
Perspective Shift → Backward chaining	0.011	0.002	5.710	<0.001
Conflict of Perspectives → Backward chaining	-0.003	0.002	-1.510	0.132
Reconciliation → Backward chaining	-0.002	0.003	-0.800	0.422
Positive → Backward chaining	-0.002	0.001	-1.720	0.086
Negative → Backward chaining	0.005	0.001	3.760	<0.001
Ask → Backward chaining	0.004	0.001	2.870	0.004
Give → Backward chaining	0.001	0.000	2.950	0.003
DeepSeek-R1 → Backward chaining	0.019	0.007	2.730	0.006
Question & Answering → Accuracy	0.009	0.001	7.730	<0.001
Perspective Shift → Accuracy	-0.006	0.001	-4.250	<0.001
Conflict of Perspectives → Accuracy	-0.006	0.002	-3.240	0.001

Reconciliation → Accuracy	0.001	0.003	0.330	0.742
Positive → Accuracy	0.020	0.003	6.660	<0.001
Negative → Accuracy	-0.001	0.000	-1.470	0.141
Ask → Accuracy	0.001	0.001	0.900	0.367
Give → Accuracy	0.000	0.000	-1.450	0.147
Verification → Accuracy	0.005	0.001	3.400	0.001
Backtracking → Accuracy	-0.003	0.001	-2.810	0.005
Subgoal setting → Accuracy	0.009	0.004	2.610	0.009
Backward chaining → Accuracy	-0.001	0.006	-0.180	0.855
DeepSeek-R1 → Accuracy	0.253	0.007	35.060	<0.001
Length → Accuracy	-0.134	0.005	-25.410	<0.001
Observations			7,738	

Notes: All structural equation models control for task fixed effects. The statistical significance of coefficients is tested using two-sided *t*-tests. Out of 8,262 tasks, tasks from IFEval are excluded due to difficulties in accuracy evaluation (524 tasks), and we use the remaining 7,738 tasks.