SpikingMamba: Towards Energy-Efficient Large Language Models via Knowledge Distillation from Mamba

Anonymous authors
Paper under double-blind review

Abstract

Large Language Models (LLMs) have achieved remarkable performance across tasks but remain energy-intensive due to dense matrix operations. Spiking neural networks (SNNs) improve energy efficiency by replacing dense matrix multiplications with sparse accumulations. Their sparse spike activity enables efficient LLMs deployment on edge devices. However, prior SNN-based LLMs often sacrifice performance for efficiency, and recovering accuracy typically requires full pretraining, which is costly and impractical. To address this, we propose SpikingMamba, an energy-efficient SNN-based LLMs distilled from Mamba that improves energy efficiency with minimal accuracy sacrifice. SpikingMamba integrates two key components: (a) TI-LIF, a ternary-integer spiking neuron that preserves semantic polarity through signed multi-level spike representations. (b) A training-exclusive Smoothed Gradient Compensation (SGC) path mitigating quantization loss while preserving spike-driven efficiency. We employ a single-stage distillation strategy to transfer the zero-shot ability of pretrained Mamba and further enhance it via reinforcement learning (RL). Experiments show that SpikingMamba-1.3B achieves a 4.76× energy benefit, with only a 4.78% zero-shot accuracy gap compared to the original Mamba, and achieves a further 2.55% accuracy improvement after RL.

1 Introduction

Large language models (LLMs) (Li et al., 2025; Jiang et al., 2023; Liu et al., 2024; Team et al., 2023; Touvron et al., 2023) have demonstrated remarkable performance across a wide range of tasks and domains (Chen et al., 2024a; Geiping et al., 2025; Jimenez et al., 2023; Wang et al., 2024b). However, their computational and energy requirements grow rapidly with scale (Argerich & Patiño-Martínez, 2024), limiting their deployment in latency- and energy-constrained environments. Modern LLMs typically use decoder-only Transformers with a prefill stage and an autoregressive decoding stage (Touvron et al., 2023). In both stages, the self-attention mechanism suffers from quadratic complexity ($O(L^2)$) (Yang et al., 2023) with respect to sequence length L. Additionally, the autoregressive decoding requires maintaining a growing key-value (KV) cache during inference, leading to $O(L)$ memory overhead. These limitations lead to inefficient computation, especially for long-context inference. To mitigate these issues, the recently proposed Mamba architecture (Gu & Dao, 2023; Dao & Gu, 2024) replaces the attention mechanism with a selective state space model (SSM), enabling linear $O(L)$ complexity sequence modeling with a constant-size hidden state (Wang et al., 2024a) with only $O(1)$ memory overhead during the autoregressive generation stage. This eliminates KV caching and improves efficiency, making Mamba a strong alternative for long-sequence and edge scenarios. However, despite these architectural improvements, Mamba still relies heavily on dense matrix multiplications, leaving energy consumption a critical bottleneck, particularly for battery-powered or embedded devices (Xing et al., 2025).

Quantization and SNNs for LLMs. Improving efficiency while preserving performance in large language models (LLMs) remains a central challenge for edge deployment (Qu et al., 2025; Cai et al., 2024). Two common approaches are quantization and spiking neural networks (SNNs). Quantization primarily reduces model size and compute cost by compressing weights and activations (Yu et al., 2025). However, activation

quantization remains particularly challenging for LLMs due to the prevalence of high magnitude outliers, which often cause substantial accuracy degradation under low-bit regimes (e.g., <4 bits) (Lin et al., 2024). Moreover, quantization alone cannot eliminate the inherent cost of dense matrix multiplications, which continue to dominate energy and memory usage during inference. In contrast, SNNs employ binary, event-driven activations that are inherently sparse—prior work reports spike activity rates as low as 20% (Tang et al., 2024a), resulting in over 80% sparsity. This sparsity with binary activation translates into significant reductions in both computation and I/O bandwidth overhead. Specifically, spike-based computation replaces dense matrix multiplications with sparse accumulations. Moreover, temporal and channel-level sparsity further reduce I/O costs, which is a major factor in energy consumption for edge devices. While both quantization and SNNs target computational efficiency, SNNs can further alleviate I/O bottlenecks via temporal and spatial sparsity. These traits make SNNs well-suited for energy-efficient inference on memory-bound devices.

Challenges in Building SNN-based LLMs. Existing approaches for spiking language models face a fundamental trade-off: ANN-to-SNN conversion methods suffer accuracy-latency tradeoffs, while training SNNs from scratch requires prohibitive compute budgets. ANN-to-SNN conversion methods (Bal & Sengupta, 2024; Lv et al., 2023) often suffer significant performance degradation unless many inference timesteps (e.g., >16) are used, negating their latency and energy benefits. In contrast, training SNNs from scratch is prohibitively expensive, requiring large-scale datasets and compute resources comparable to full LLMs pretraining. The method of combining spiking neurons with ANN quantization techniques (e.g., SpikeLLM (Xing et al., 2025)) is easier to scale to larger models. However, this type of method relies on spike accumulation over multiple timesteps, which increases latency and diminishes expected energy savings. Moreover, while attention-based SNNs like SpikeLM inherit quadratic $O(L^2)$ complexity, recurrent SSM-SNN hybrids (SpikeGPT/SpikingSSMs/SpikeSSM) enable $O(L)$ linear-time inference with constant memory. However, all scratch-trained approaches remain computationally prohibitive due to massive pretraining requirements. **This creates a critical tension: energy efficiency often comes at the cost of performance degradation, and recovering high performance typically requires full pretraining, which is often unaffordable.** This tension raises the central question of our work: *Can we achieve energy-efficient language modeling without sacrificing performance or requiring full retraining, while preserving sequential efficiency and avoiding the memory burden of KV caching?*

To address this challenge, we propose **SpikingMamba**, a spiking large language model that combines the architectural efficiency of Mamba with the energy-saving advantages of SNNs. Rather than training a spiking model from scratch, we distill SpikingMamba from a pretrained Mamba2 using a single-stage self-distillation strategy. However, naive LIF neurons struggle to preserve semantic information during distillation, leading to degraded feature representations and suboptimal performance. To overcome this, we design a TI-LIF neuron and a Smoothed Gradient Compensation path for SpikingMamba modeling. Together, these components improve distillation quality while maintaining the sparse, low-power nature of SNNs. **Our contributions are summarized**:

- We propose **SpikingMamba**, a recurrent spiking LLMs that integrates a novel **Ternary Integer Integrate-and-Fire (TI-LIF)** neuron. This design enhances feature representation for distillation by introducing negative activations, forming a ternary spiking scheme that better captures the magnitude and polarity of semantic representations.

- We introduce the **Smoothed Gradient Compensation** (SGC) path to mitigate quantization-induced representational fidelity loss from spikes. This auxiliary path operates exclusively during training, preserving spike-driven inference advantages. When applied to just 3 layers, SGC path improves 1.3B SpikingMamba's zero-shot accuracy by 0.8% on average.

- We propose **Single-Stage Self-Distillation** strategy, combining KL divergence on logits with hidden-state alignment loss, effectively transferring zero-shot ability from Mamba without full pretraining. Additionally, **SpikingMamba** is compatible with RL methods such as **DPO** (Rafailov et al., 2024) and **KTO** (Ethayarajh et al., 2024), which further enhance performance with tiny cost.

- In experiments on a 1.3B-parameter model, SpikingMamba achieves a ∼4.76× energy benefit over Mamba2, while maintaining commonsense zero-shot accuracy within a 4.78% degradation margin after distillation. With reinforcement learning, SpikingMamba achieves a further 2.55% accuracy improvement, using fewer than 10 GPU-hours.

2 Related Work

Mamba and Distillation. The Mamba architecture (Gu & Dao, 2023) and its successor Mamba2 (Dao & Gu, 2024) have been proposed as efficient recurrent alternatives to Transformers for sequence modeling. Leveraging structured state space models (SSMs), they eliminate $O(L^2)$ quadratic attention and $O(L)$ KV caching, while achieving performance on par with or better than Transformers of similar size (Wang et al., 2024a). Their recurrent structure and constant memory make Mamba-based LLMs well-suited for edge deployment. Therefore, recent studies such as MambaInLLaMA (Wang et al., 2024a), LoLCats (Zhang et al., 2024) and Llamba (Bick et al., 2025) explore distilling Transformer-based LLMs into Mamba-based models with minimal training cost.

SNNs with Mamba. Recent efforts have explored combining SNNs with Mamba, primarily in vision tasks such as video understanding (Li et al., 2024), event-based classification (Qin & Liu, 2024), action recognition (Chen et al., 2024b), and point cloud processing (Wu et al., 2025). These methods are vision-centric and typically replace the activation function with spiking neurons or stack Mamba blocks alongside SNN modules. However, Mamba was originally designed for language modeling, and its integration with SNNs for energy-efficient LLMs remains unexplored.

SNNs for Language Modeling. Recent work on spiking language models follows two main paradigms: converting pretrained ANNs or training SNNs from scratch. Conversion-based methods, such as SpikingBERT (Bal & Sengupta, 2024), SpikeBERT (Lv et al., 2023), and SpikeLLM (Xing et al., 2025), reuse pretrained weights but require many inference timesteps for spike accumulation, increasing latency and energy cost. Alternatively, models like SpikeGPT (Zhu et al., 2023), SpikingSSMs (Shen et al., 2025), and SpikeLM (Xing et al., 2024b) are trained from scratch and support sparse computation, but incur high training costs to scale larger models. Table 1 compares these models with different training strategies, neuron step, inference complexity and zero-shot ability.

Table 1: Comparison of SNN-based language models. SpikingMamba is the first linear-time SNN LLM at a billion scale supporting distillation, low-latency inference, and reinforcement learning. T denotes the number of repeated computations per token. Larger T results in higher latency.

Model	Size	Training	Step ($T \times D$)	Infer. Comp.	Zero-Shot
SpikeBERT (Lv et al., 2023)	109 M	2-stage distill	4×1	$O(4L^2)$	✗
SpikingBERT (Bal & Sengupta, 2024)	50 M	3-stage distill	125×1	$O(125L^2)$	✗
SpikeLM (Xing et al., 2024b)	194 M	2-stage distill	$4 \times \pm 1$	$O(4L^2)$	✗
SpikeGPT (Zhu et al., 2023)	216 M	Direct + Finetune	1×1	$O(L)$	✗
SpikingSSMs (Shen et al., 2025)	75 M	Direct	1×1	$O(L)$	✗
SpikeSSMs (Zhong et al., 2024)	75 M	Direct	1×1	$O(L)$	✗
SpikeLLM (Xing et al., 2024a)	7 B - 70 B	Quantization	2×16	$O(32L^2)$	✓
SpikingMamba (Ours)	1.3 B	1-stage distill + RL	$1 \times \pm 4$	$O(4L)$	✓

3 Preliminary and Motivation

3.1 Spiking Neuron

SNNs. The Leaky Integrate-and-Fire (LIF) is one of the most widely adopted neuron models for modeling spiking behaviors in SNNs (Wu et al., 2018). At each timestep t, the neuron at layer l integrates its

postsynaptic current $\boldsymbol{c}^l[t]$ with its membrane potential from the previous timestep $\boldsymbol{u}^l[t-1]$ (Eq 1):

$$\boldsymbol{u}^l[t] = \beta(\boldsymbol{u}^l[t-1] - V_{\text{th}}\boldsymbol{s}^l[t-1]) + \boldsymbol{c}^l[t], \tag{1}$$

$$\boldsymbol{s}^l[t] = \Theta(\boldsymbol{u}^l[t] - V_{\text{th}}), \tag{2}$$

where $\beta \in (0,1)$ is the decay factor mimicking the leaky mechanism. The postsynaptic current $\boldsymbol{c}^l[t]$ is computed by the synaptic operation $*$ (either fully connected or convolutional) between the weight matrix $\boldsymbol{W}^l$ and the presynaptic spikes $\boldsymbol{s}^{l-1}[t]$ (i.e., $\boldsymbol{c}^l[t] = \boldsymbol{W}^l * \boldsymbol{s}^{l-1}[t]$). When the membrane potential $\boldsymbol{u}^l[t]$ exceeds a threshold V_{th}, the neuron emits a binary spike $\boldsymbol{s}^l[t] \in \{0,1\}$ according to the Heaviside step function $\Theta(x)$, which outputs 1 for $x \geq 0$ and 0 otherwise, as shown in Eq 2.

I-LIF Neuron. To address the quantization errors inherent in standard LIF neurons, Luo et al. (2024) proposed the Integer Leaky Integrate-and-Fire (I-LIF) neuron. I-LIF emits integer-valued outputs during training and converts them into binary (0/1) spikes during inference, thereby enhancing training dynamics while preserving spike-driven inference. Specifically, the spiking function in Eq 2 is modified as:

$$\boldsymbol{s}^l[t] = \text{Clip}\left(\text{Round}(\boldsymbol{u}^l[t]), 0, D\right), \tag{3}$$

where $\text{Round}(\cdot)$ denotes the rounding function, $\text{Clip}(x, \min, \max)$ restricts x to the range $[\min, \max]$, and D is a hyperparameter indicating the maximum integer output. By producing discrete integer outputs during training (Yao et al., 2025), I-LIF enhances optimization performance while maintaining efficient 0/1 spike-driven inference at test time, as demonstrated by Luo et al. (2024).

3.2 Motivation

In Mamba2, over 90% of parameters (e.g., 92.3% in 1.3B) are in the input/output Linear layer, corresponding to $\boldsymbol{W}_{\text{in}}$ and $\boldsymbol{W}_{\text{out}}$ respectively (Further details are provided in the Appendix.A and B). The embedding layer shares parameters with the causal head, but its relative size shrinks as the model scales. Binarizing embeddings harms token representation and leads to performance loss. Therefore, we only focus on the Linear layer due to the computational dominance of the Linear layer in Multiply-Accumulate (MAC) operations. We propose inserting spiking neurons upstream of input and output projections, aiming to convert MAC to sparse AC operations, enhancing energy efficiency while preserving semantic fidelity.

4 Method

We propose SpikingMamba, an energy-efficient extension of Mamba2 designed to maintain performance with reduced computational cost. It introduces three novel components: (i) a ternary spiking neuron (TI-LIF) that captures negative polarity and preserves magnitude during training; (ii) a lightweight Smoothed Gradient Compensation path that restores essential features lost in the spiking conversion, and (iii) a hybrid training strategy combining knowledge distillation and to transfer teacher model ability while reinforcement learning for improving model performance in further. An overview of the full framework is shown in Figure 1(a).

4.1 SpikingMamba Block

To reduce energy consumption in the most computationally expensive parts of the model, SpikingMamba introduces neurons before both the input and output projection layers. These projections dominate memory and compute overhead, making them ideal targets for spike-driven optimization.

At each timestep t, the input $\boldsymbol{x}[t] \in \mathbb{R}^{d_{\text{in}}}$ is passed through a spiking neuron function $f_{\text{SN}}(\cdot)$, yielding a sparse binary activation $\boldsymbol{s}[t] = f_{\text{SN}}(\boldsymbol{x}[t]) \in \{0,1\}^{d_{\text{in}}}$. Rather than performing dense matrix-vector multiplication $\boldsymbol{y}[t] = \boldsymbol{W}\boldsymbol{x}[t]$, where $\boldsymbol{W} \in \mathbb{R}^{d_{\text{out}} \times d_{\text{in}}}$ is the projection weight, we compute sparse row-wise accumulation over firing indices i:

$$\boldsymbol{y}[t] = \sum_{\{i \mid \boldsymbol{s}[t]_i = 1\}} \boldsymbol{W}_{:,i}. \tag{4}$$

This converts costly MAC operations into efficient AC operations. The sparse spiking pattern further reduces memory traffic, improving overall compute and I/O efficiency.

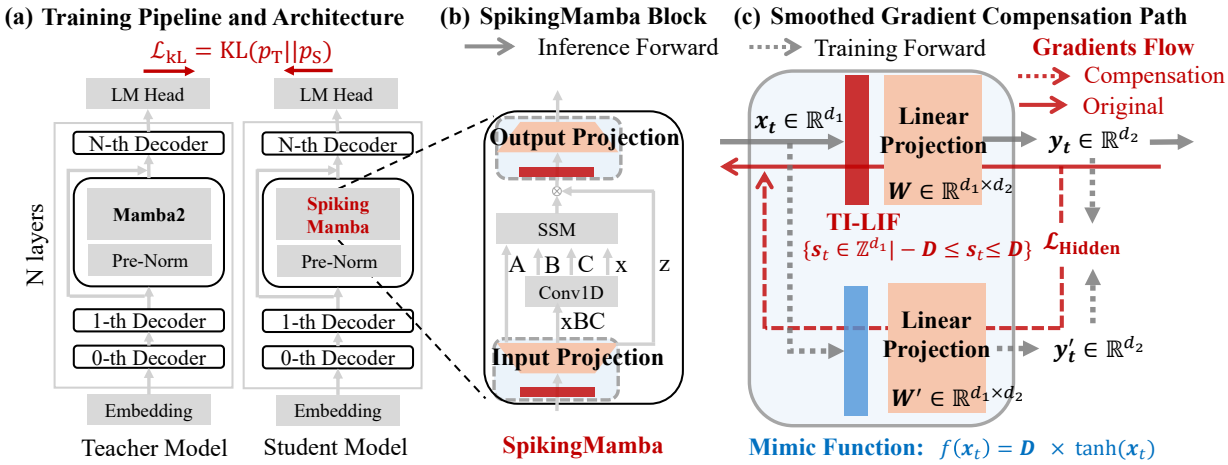

Figure 1: (a) Overview of the training architecture. (b) Illustration of the SpikingMamba block. (c) Illustration of the Smoothed Gradient Compensation path.

TI-LIF Neuron. Existing integer spiking neurons remain mechanistically incomplete for large language models: I-LIF's strictly non-negative $[0, D]$ range erases semantic polarity (Luo et al., 2024), whereas ternary neurons (Guo et al., 2024; Xing et al., 2024b) with $(\{-1, 0, 1\})$ impose coarse magnitude discretizations, jointly provoking a distribution shift that permeates Mamba's recurrent state.

To rectify this dual defect, we propose the Ternary Integrate Leaky-Integrate-and-Fire (TI-LIF) neuron, a bounded signed-integer spike neuron that supports both integer-valued training and spike-driven inference modes.

Integer-Valued Training. At each step, the membrane potential is rounded and clipped into a tunable symmetric range:

$$\boldsymbol{s}_t = \text{Clip}\big(\text{Round}(\boldsymbol{x}_t),\, -D,\, D\big), \tag{5}$$

here, D explicitly determines the trade-off in quantization accuracy, while the gradient of $\boldsymbol{s}_t$ with respect to $\boldsymbol{x}_t$ is approximated using a rectangular surrogate function, which yields zero derivatives outside the interval $[-D, D]$:

$$\frac{\partial \boldsymbol{s}_t}{\partial \boldsymbol{x}_t} = \begin{cases} \alpha, & -D \le \boldsymbol{x}_t \le D, \\ 0, & \text{otherwise}, \end{cases} \tag{6}$$

where α is a scaling factor. Compared to I-LIF and ternary neurons, TI-LIF encodes information with both polarity and amplitude, thereby enhancing the representational capacity of SNNs.

Spike-Driven Inference. TI-LIF also satisfies the binary spike-driven feature with exact output reconstruction. During autoregressive generation, each token embedding $\boldsymbol{x}_t \in \mathbb{R}^{d_{\text{in}}}$ is injected into the spiking neuron once, at micro-timestep $i = 1$ of an internal temporal window of length D. For $i = 1, \ldots, D$, the neuronal dynamics strictly obey the discrete-time Leaky-Integrate-and-Fire equations:

$$\mathbf{v}[i] = \beta(\mathbf{v}[i-1] - V_{\text{th}} \cdot \mathbf{s}[i-1]) + \mathbf{x}[i], \tag{7}$$

$$\mathbf{s}[i] = \Theta\big(\mathbf{v}[i] - V_{\text{th}}\big), \tag{8}$$

where $\beta = 1$ for exact reconstruction and $\mathbf{s}[i] \in \{0, 1\}^{d_{\text{in}}}$ denotes the binary spike vector at micro-step i.

Specifically, the $\mathbf{x}[1] = |\boldsymbol{x}_t|$ at first micro-timestep while $\mathbf{x}[i] = 0$ for other i, where the $|\cdot|$ denotes the absolute value taken. Consequently, the summation of the spiking sequence equals the integer activation $\mathbf{s}_t$ produced by TI-LIF during training. The layer output is then recovered exactly by a sparse weighted

summation over the spike train:

$$\boldsymbol{y}_t = \mathrm{sgn}(\boldsymbol{x}_t) \cdot \sum_{i=1}^{D} \boldsymbol{W}\mathbf{s}[i] = \mathrm{sgn}(\boldsymbol{x}_t) \cdot \sum_{i=1}^{D} \sum_{j=1}^{d_{\mathrm{in}}} s[i]_j \, \boldsymbol{W}_{:,j}, \tag{9}$$

where $\mathrm{sgn}(\boldsymbol{x}_t)$ is the single-bit sign flag. This sign retrieval incurs zero additional cost: the polarity bit is obtained in hardware by a single XOR with the sign bit of the input, enabling instantaneous sign inversion via bit-flip without extra arithmetic operation.

Each inner summation corresponds to a row-wise addition triggered exclusively by sparsity active spikes, thereby replacing the dense MAC ($\boldsymbol{W}\boldsymbol{x}_t$) with at most D times event-driven accumulations while maintaining exact equivalence. These spike-based computations enable fine-grained signed encoding while maintaining neuromorphic sparsity.

4.2 Smoothed Gradient Compensation Path

Although TI-LIF neurons capture information from negative activation domains, their quantized characteristics can introduce gradient approximation errors during backpropagation. To alleviate these issues, we introduce a Smoothed Gradient Compensation (SGC) path (denoted by dashed lines in Figure 1(c)), which approximates the output of the primary spiking pathway and facilitates model training through its differentiable nature.

Specifically, a distributional alignment constraint enforces semantic consistency between these two pathways:

$$\mathcal{L}_{\mathrm{Hidden}} = \frac{1}{2T} \sum_{t=1}^{T} \|\mathrm{softmax}(\boldsymbol{y}_t) - \mathrm{softmax}(\boldsymbol{y}'_t)\|_2^2, \tag{10}$$

where $\boldsymbol{y}_t = f_{\mathrm{SN}}(\boldsymbol{x}_t)\boldsymbol{W}$ is the output from the spiking pathway, and $\boldsymbol{y}'_t = f_m(\boldsymbol{x}_t)\boldsymbol{W}'$ is the output from the SGC path. The projection matrix $\boldsymbol{W}' \in \mathbb{R}^{d_1 \times d_2}$ is initialized based on $\boldsymbol{W} \in \mathbb{R}^{d_1 \times d_2}$ and subsequently updated through training.

To ensure scale consistency between $f_m(\boldsymbol{x}_t)$ and the TI-LIF output $f_{\mathrm{SN}}(\boldsymbol{x}_t)$, a range-preserving mimic function is introduced:

$$f_m(\boldsymbol{x}_t) = D \times \tanh(\boldsymbol{x}_t), \tag{11}$$

where D is the spike amplitude hyperparameter of TI-LIF neurons. This formulation ensures strict alignment in dynamic range $[-D, D]$ with the spiking outputs, while enabling smooth gradients $\partial\mathcal{L}_{\mathrm{Hidden}}/\partial\boldsymbol{x}_t$ to support parameter optimization. Upon completion of training, only this spiking pathway is retained for event-driven inference.

4.3 Training Framework

To enable stable and effective training of SpikingMamba without full-scale pretraining, we adopt a learning framework: (1) knowledge distillation (KD) from a pretrained Mamba2 teacher, and (2) alignment via reinforcement learning (RL). This combination transfers both logit-level behavior and internal representations to the spiking model while addressing its representation shift problem.

Distillation Stage. We distillate SpikingMamba via supervised fine-tuning using teacher-generated pseudo-labels. The training objective includes both output-level and hidden-level alignment:

$$\mathcal{L} = \mathcal{L}_{\mathrm{KL}} + \mathcal{L}_{\mathrm{Hidden}}, \tag{12}$$

The first term minimizes the KL divergence between the output distributions of teacher and student:

$$\mathcal{L}_{\mathrm{KL}} = \frac{1}{T} \sum_{t=1}^{T} \mathrm{KL}\big(p(\cdot|\hat{y}_{1:t}, x, \theta_T) || p(\cdot|\hat{y}_{1:t}, x, \theta_S)\big), \tag{13}$$

where θ_T and θ_S are the teacher and student parameters, respectively. The second term $\mathcal{L}_{\text{Hidden}}$ corresponds to the hidden state alignment defined in Eq 10, ensuring fidelity of intermediate representations. In practice in this work, we only incorporate the SGC path on 3 layers with the first layer, last layer and middle layer, which could balance the training efficiency and performance.

Alignment Stage. To further enhance zero-shot reasoning and preference alignment, we apply reinforcement learning using Direct Preference Optimization (DPO) (Rafailov et al., 2023) and its stabilized variant KTO (Ethayarajh et al., 2024). Given a prompt x with preferred response y_w and dispreferred response y_l, DPO maximizes:

$$\pi_\theta = \max_\theta \mathbb{E}_{(x,y_w,y_l)\sim\mathcal{D}} \log \sigma\left(\beta \cdot (f_w - f_l)\right), \tag{14}$$

where $f_w = \log \frac{p(y_w|x;\theta)}{p(y_w|x;\theta_T)}$, $f_l = \log \frac{p(y_l|x;\theta)}{p(y_l|x;\theta_T)}$, σ is the sigmoid function and θ_T is the reference policy. While DPO is effective, it is unstable due to local gradient noise and harsh penalization.

KTO addresses these issues by replacing the pairwise structure with a global reward baseline. For a single labeled pair (x, y), the reward is $r(x, y) = \beta \log \frac{p(y|x;\theta)}{p(y|x;\theta_T)}$, which is compared to a dataset-level baseline z_{ref}. The final KTO loss becomes:

$$\mathcal{L}_{\text{KTO}} = \mathbb{E}_{(x,y)\sim\mathcal{D}}\Big[w(y)\Big(1 - \sigma\left(s_y \cdot (r(x,y) - z_{\text{ref}})\right)\Big)\Big], \tag{15}$$

where $s_y \in \{+1, -1\}$ denotes preference labels, and $w(y)$ is a sample weighting function. This allows for efficient use of both paired and unpaired data while improving training stability.

Table 2: Comparison with 1-bit Mamba quantization and SNN-based LLMs. We adopt a unified "step" $T \times D$ notation for directly trained SNNs, following (Yao et al., 2025), where T is the number of timesteps and D the maximum integer activation ("$D = 1$" is LIF, "$D > 1$" is I-LIF, "$\pm D$" is TI-LIF). $T > 1$ implies extra T times repeated computation needed for per token. "**P.**" denotes parameter count, "**T.**" indicates training tokens, and "**PT**" marks pretrained models. "**Diff.**" shows average accuracy gap (Red: Performance drop compared to the ANN model). The **SGC** denotes whether to use the Smoothed Gradient Compensation path. While **SpikingMamba$_s$** denotes our fully SNN model, we highlight with Orange background color.

Model	P.	T. (↓)	SNN	SGC	Step	Zero-shot Accuracy (%) (↑)							
						BoolQ	PIQA	HS$_{\text{Norm}}$	WG	AE	AC$_{\text{Norm}}$	Avg.	Diff.
Mamba2	130M	-	PT	-	1	55.63	64.85	35.13	52.17	47.31	24.40	46.58	-
SpikingMamba$_s$	130M	7 B	✓	✗	$1 \times \pm 4$	51.01	61.10	31.44	51.62	46.59	22.78	44.09	-2.49
SpikingMamba$_s$	130M	7 B	✓	✓	$1 \times \pm 4$	53.27	62.19	31.32	51.78	45.96	22.27	**44.47**	**-2.12**
Mamba2	1.3B	-	PT	-	1	64.34	73.72	59.94	61.09	64.18	33.11	59.40	-
Bi-LLM (Mamba) (Huang et al., 2024)	1.3B	1260 B	✗	-	-	40.10	55.40	29.60	50.70	30.60	21.80	38.03	-21.36
Bi-Mamba (Tang et al., 2024b)	1.3B	1260 B	✗	-	-	62.00	69.20	43.10	53.70	43.90	24.40	49.38	-10.01
SpikingMamba$_s$	1.3B	7 B	✓	✗	1×4	59.45	68.61	44.89	54.70	61.83	29.78	53.21	-6.19
SpikingMamba$_s$	1.3B	7 B	✓	✗	$1 \times \pm 4$	58.78	69.53	48.85	54.22	62.58	29.18	**53.86**	**-5.54**
SpikingMamba$_s$	1.3B	7 B	✓	✓	$1 \times \pm 4$	59.60	70.34	48.66	55.72	63.44	29.95	**54.62**	**-4.78**
LLAMA1-7B	7B	-	PT	-	1	73.08	77.47	73.00	67.07	52.48	41.46	64.09	-
SpikeLLM (Xing et al., 2024a)$^{2025'\ \text{ICLR}}$	7B	-	✓	-	2×16	65.45	41.67	32.51	64.37	56.59	54.3	**52.48**	-11.57
Mamba2 + DPO	1.3B	-	✗	-	1	63.64	73.23	61.22	60.69	64.02	37.03	59.97	-
SpikingMamba$_s$ + DPO	1.3B	-	✓	✗	$1 \times \pm 4$	61.80	69.86	50.15	53.99	63.26	31.14	55.03	-4.94
SpikingMamba$_s$ + DPO	1.3B	-	✓	✓	$1 \times \pm 4$	62.23	70.73	52.39	57.14	63.64	35.32	**56.91**	**-2.49**
Mamba2 + KTO	1.3B	-	-	-	1	60.55	73.78	61.67	61.48	66.12	35.41	59.84	-
SpikingMamba$_s$ + KTO	1.3B	-	✓	✗	$1 \times \pm 4$	63.61	70.46	52.12	56.59	65.28	32.34	56.73	-3.11
SpikingMamba$_s$ + KTO	1.3B	-	✓	✓	$1 \times \pm 4$	62.72	71.33	52.20	56.27	66.29	34.22	**57.17**	**-2.23**

5 Experiments

To evaluate the effectiveness, efficiency, and generalization capabilities of SpikingMamba, we conduct experiments across multiple settings. We first assess zero-shot accuracy on general reasoning tasks and measure generative performance using perplexity on standard language modeling benchmarks. Next, we analyze the energy efficiency of SpikingMamba under various configurations. Finally, ablation studies further validate the contribution of each component and the distillation pipeline. The detailed experimental setup is provided in the Appendix C.

Table 3: Comparison with spiking language models on WikiText-103, measured in token-level perplexity (PPL) (↓). SpikeGPT (Zhu et al., 2023) and SpikingSSMs (Shen et al., 2025) are trained on the WikiText datasets, while SpikingMamba reports zero-shot results without any additional training or finetuning on these datasets. "SGC" means whether to use the Smoothed Gradient Compensation path during training.

Model	SNN	P.	WikiText-103 PPL (↓)
GPT2 Small (Radford et al., 2019)	✗	124M	29.41
GPT2 Medium (Radford et al., 2019)	✗	346M	26.37
Mamba2 (Dao & Gu, 2024)	✗	130M	19.56
SpikeGPT (Zhu et al., 2023)	✓	216M	39.75
SpikingSSMs (Shen et al., 2025)	✓	75M	33.94
SpikeSSMs (Zhong et al., 2024)	✓	75M	33.18
SpikingMamba (Ours)	✓	130M	**26.32**

Table 4: The perplexity under the different configurations. "P." means the model parameters. "SGC" denotes using the Smoothed Gradient Compensation path. "Step" means a different neuron.

	P.	SGC	Step	Wiki2 (↓)	C4 (↓)	PTB (↓)
Mamba2	1.3B	-	1	10.42	14.78	17.72
GPTQ-3bit (Frantar et al., 2022)	1.3B	-	1	29.3	37.3	56.5
GPTQ-2bit (Frantar et al., 2022)	1.3B	-	1	1.2e+6	1.3e+6	1.0e+6
BiLLM (Huang et al., 2024)	1.3B	-	1	4943.2	4013.6	3540.8
Bi-Mamba (Tang et al., 2024b)	1.3B	-	1	**12.6**	**13.6**	<u>28.9</u>
SpikingMamba	1.3B	✗	1×1	31.71	36.87	52.25
SpikingMamba	1.3B	✗	1×4	17.90	23.45	30.19
SpikingMamba	1.3B	✗	$1 \times \pm 4$	15.79	21.01	26.20
SpikingMamba	1.3B	✓	$1 \times \pm 4$	15.17	20.66	**25.44**

5.1 Main Results

Effectiveness of SpikingMamba. As shown in Table 2, both TI-LIF and the SGC path are critical to retaining Mamba performance in the spiking setting. Specifically, using the SGC path consistently improves performance compared to variants without it, indicating its effectiveness in recovering information loss from the SNN path. Furthermore, the proposed TI-LIF neuron, which supports both positive and negative spike amplitudes, outperforms the I-LIF variant that only produces positive spikes, demonstrating the benefit of richer activation dynamics. Compared to 7B SpikeLLM, 1.3B SpikingMamba exhibits a 4.78% performance drop in zero-shot accuracy while SpikeLLM-7B drops 11.57%. Importantly, SpikingMamba-1.3B achieves 54.62% zero-shot performance with just 7B tokens for distillation, while Bi-Mamba-1.3B achieves 49.38% in contrast to the 1280B tokens needed. Under the same training conditions, the SpikingMamba from 54.62% improves to 56.91% and 57.17% after DPO and KTO reinforcement learning, achieving 2.29% and 2.55% improvement, while Mamba2 improves only 0.57% and 0.44%, which indicates the SNN-based LLM could potentially benefit more from reinforcement learning than the ANN-based LLM.

Comparison to SNNs Training from Scratch. Table 3 further evaluates the zero-shot generalization ability of SpikingMamba against SNN-based language models trained from scratch. Despite not being specifically tuned on WikiText datasets, SpikingMamba achieves ($T \times D = 1 \times \pm 4$) lower perplexity than fully-trained SNN language models such as SpikeGPT and SpikingSSMs. This shows that by leveraging a pretrained teacher and an efficient distillation process, SpikingMamba can preserve zero-shot performance at a significantly lower training cost.

Perplexity. We analyze the perplexity (The lower is better) across datasets (WikiText-2 (Merity et al., 2016), C4 (Raffel et al., 2020), PTB (Marcus et al., 1993)) as done in Bi-Mamba (Tang et al., 2024b). We

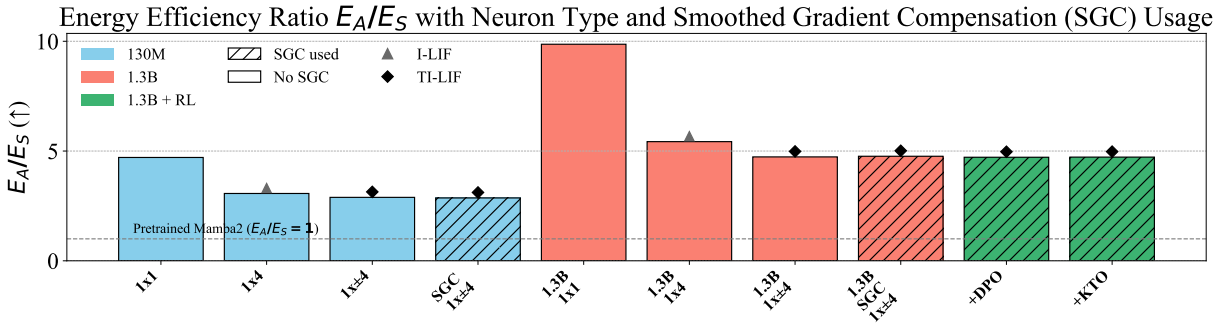

Figure 2: Energy efficiency ratio (E_A/E_S) of SpikingMamba under various configurations (E_A: energy of Mamba2, E_S: energy of SpikingMamba). Colors denote model size, striped bars indicate SGC path usage, and marker shapes indicate neuron types. Detailed data and fire rate are provided in Appendix D.

observe a consistent performance hierarchy across configurations (TI-LIF > I-LIF > LIF), highlighting the importance of ternary spikes for SNN-based LLMs modeling. This trend persists at the 130M scale (Further details are provided in the Supplementary Materials). While Bi-Mamba requires 1260B tokens and a larger teacher model, our method achieves comparable or better perplexity (e.g., 25.11 vs. 28.9 on PTB) using only 7B tokens and the same model size, demonstrating the efficiency of our distillation approach.

5.2 Energy Analysis

SpikingMamba offers significant energy efficiency advantages over Mamba. To quantify these benefits, we compare the energy efficiency ratio (E_A/E_S) between Mamba2 and SpikingMamba across different model sizes and neuron types (Additional details are provided in the Appendix D). As shown in Figure 2, larger models benefit more from spike-driven computation due to the proportion of linear projection increasing as the model scale. Across neuron types, LIF yields the highest efficiency due to its strict binarization, followed by I-LIF and TI-LIF. While TI-LIF slightly sacrifices efficiency, it enables significantly higher expressiveness and lower accuracy loss, highlighting a practical trade-off.

Introducing SGC (striped bars) slightly increases computation but reduces spike rates in most cases, especially in input projections, leading to an overall net energy gain. This effect holds even with TI-LIF neurons, where semantic fidelity is better preserved. Reinforcement learning (green bars) via DPO or KTO further improves accuracy without affecting energy use, since the architecture remains unchanged. Together, these results show that SGC and RL can be combined with TI-LIF to maintain high energy efficiency while narrowing the accuracy gap with the full Mamba2.

5.3 Ablation Study

We perform ablation studies to systematically evaluate the impact of key components in SpikingMamba, including the Neuron ablation, SGC integration, loss design and training framework. The results reveal which factors are critical for achieving competitive performance.

Table 5: Neuron ablation study on 1.3B Model.

Method	SGC	Neuron	Avg. (%)	Diff.
SpikingMamba-1.3B	✓	TI-LIF	**54.62**	-
SpikingMamba-1.3B	✗	TI-LIF	53.86	-0.76
SpikingMamba-1.3B	✗	I-LIF	53.21	-1.41
SpikingMamba-1.3B	✗	LIF	48.35	-6.27

Table 6: Ablation study on the distillation loss.

Method	$\mathcal{L}_{\text{KL}}$	SGC	Avg.	Diff.
SpikingMamba-130M	✓	✓	**44.47**	-
SpikingMamba-130M w/o SGC	✓	✗	44.09	-0.38
SpikingMamba-1.3B	✓	✓	**54.62**	-
SpikingMamba-1.3B w/o SGC	✓	✗	53.86	-0.76

SpikingMamba Architecture. Table 5 shows that both Smoothed Gradient Compensation path and TI-LIF contribute significantly to performance. This ablation study on the 1.3B SpikingMamba model (TI-LIF with $1 \times \pm 4$ and I-LIF 1×4). Removing the SGC path with a 0.76% performance drop. But replacing the TI-LIF with the I-LIF neuron results in a consistent drop in accuracy with 1.41%. Furthermore, TI-LIF best matches the Mamba2 block's output distribution, while LIF and I-LIF's positive-only spiking cause polarized outputs (Further details are provided in the Appendix E and F).

Distillation Loss. Table 6 presents an ablation study on the distillation losses, highlighting that both components are essential. The combination of $\mathcal{L}_{\text{KL}}$ and SGC ($\mathcal{L}_{\text{Hidden}}$) yields the best results, while omitting either loss harms performance. For the 130M and 1.3B models, omitting SGC ($\mathcal{L}_{\text{Hidden}}$) resulted in accuracy degradation of 0.38% and 0.76%, respectively. This scaling trend suggests that larger models benefit more significantly from hidden-state alignment loss.

Training Framework w/o SGC Path. Notably, the Smoothed Gradient Compensation (SGC) path delivers substantial performance gains despite minimal implementation, introduced in merely three layers. While the framework maintains functionality without SGC, evidenced by a moderate accuracy decline from 54.62% to 53.86%, its integration reveals significant synergistic effects with reinforcement learning. Crucially, KTO preference optimization achieves 57.17% accuracy with SGC versus 56.73% without, demonstrating a 0.44% absolute improvement. This confirms SGC's role as a gradient compensation mechanism that enhances reward-driven adaptation during alignment tuning.

6 Conclusion

We propose SpikingMamba for enabling energy-efficient inference of LLMs. By replacing dense projections with sparse spiking operations and compensating with a lightweight Smoothed Gradient Compensation path, SpikingMamba significantly reduces computation. A simple distillation and alignment strategy allows adaptation from a pretrained model without full retraining. Extensive experiments demonstrate that SpikingMamba achieves substantial energy efficiency improvements with minimal performance degradation across common language reasoning benchmarks.

References

Mauricio Fadel Argerich and Marta Patiño-Martínez. Measuring and improving the energy efficiency of large language models inference. *IEEE Access*, 2024.

BAAI. Infinity instruct. *arXiv preprint arXiv:2406.XXXX*, 2024.

Malyaban Bal and Abhronil Sengupta. Spikingbert: Distilling bert to train spiking language models using implicit differentiation. In *Proceedings of the AAAI conference on artificial intelligence*, volume 38, pp. 10998–11006, 2024.

Aviv Bick, Tobias Katsch, Nimit Sohoni, Arjun Desai, and Albert Gu. Llamba: Scaling distilled recurrent models for efficient language processing. *arXiv preprint arXiv:2502.14458*, 2025.

Yonatan Bisk, Rowan Zellers, Jianfeng Gao, Yejin Choi, et al. PIQA: Reasoning about Physical Commonsense in Natural Language. In *Proceedings of the AAAI Conference on Artificial Intelligence*, volume 34, pp. 7432–7439, 2020.

Fenglong Cai, Dong Yuan, Zhe Yang, and Lizhen Cui. Edge-llm: A collaborative framework for large language model serving in edge computing. In *2024 IEEE International Conference on Web Services (ICWS)*, pp. 799–809. IEEE, 2024.

Guoxin Chen, Minpeng Liao, Chengxi Li, and Kai Fan. Step-level value preference optimization for mathematical reasoning. *arXiv preprint arXiv:2406.10858*, 2024a.

Jiaqi Chen, Yan Yang, Shizhuo Deng, Da Teng, and Liyuan Pan. Spikmamba: When snn meets mamba in event-based human action recognition. In *Proceedings of the 6th ACM International Conference on Multimedia in Asia*, pp. 1–8, 2024b.

Jiuhai Chen, Rifaa Qadri, Yuxin Wen, Neel Jain, John Kirchenbauer, Tianyi Zhou, and Tom Goldstein. Genqa: Generating millions of instructions from a handful of prompts. *arXiv preprint arXiv:2406.10323*, 2024c.

Christopher Clark, Kenton Lee, Ming-Wei Chang, Tom Kwiatkowski, Michael Collins, and Kristina Toutanova. Boolq: Exploring the surprising difficulty of natural yes/no questions. In *NAACL*, 2019.

Peter Clark, Isaac Cowhey, Oren Etzioni, Tushar Khot, Ashish Sabharwal, Carissa Schoenick, and Oyvind Tafjord. Think you have Solved Question Answering? Try ARC, the AI2 Reasoning Challenge. *arXiv preprint arXiv:1803.05457*, 2018.

Ganqu Cui, Lifan Yuan, Ning Ding, Guanming Yao, Wei Zhu, Yuan Ni, Guotong Xie, Zhiyuan Liu, and Maosong Sun. Ultrafeedback: Boosting language models with high-quality feedback. *arXiv preprint arXiv:2310.01377*, 2023.

Tri Dao and Albert Gu. Transformers are ssms: Generalized models and efficient algorithms through structured state space duality. *arXiv preprint arXiv:2405.21060*, 2024.

Kawin Ethayarajh, Winnie Xu, Niklas Muennighoff, Dan Jurafsky, and Douwe Kiela. Kto: Model alignment as prospect theoretic optimization. *arXiv preprint arXiv:2402.01306*, 2024.

Elias Frantar, Saleh Ashkboos, Torsten Hoefler, and Dan Alistarh. Gptq: Accurate post-training quantization for generative pre-trained transformers. *arXiv preprint arXiv:2210.17323*, 2022.

Leo Gao, Jonathan Tow, Baber Abbasi, Stella Biderman, Sid Black, Anthony DiPofi, Charles Foster, Laurence Golding, Jeffrey Hsu, Alain Le Noac'h, Haonan Li, Kyle McDonell, Niklas Muennighoff, Chris Ociepa, Jason Phang, Laria Reynolds, Hailey Schoelkopf, Aviya Skowron, Lintang Sutawika, Eric Tang, Anish Thite, Ben Wang, Kevin Wang, and Andy Zou. A framework for few-shot language model evaluation, 12 2023. URL `https://zenodo.org/records/10256836`.

Jonas Geiping, Sean McLeish, Neel Jain, John Kirchenbauer, Siddharth Singh, Brian R Bartoldson, Bhavya Kailkhura, Abhinav Bhatele, and Tom Goldstein. Scaling up test-time compute with latent reasoning: A recurrent depth approach. *arXiv preprint arXiv:2502.05171*, 2025.

Albert Gu and Tri Dao. Mamba: Linear-time sequence modeling with selective state spaces. *arXiv preprint arXiv:2312.00752*, 2023.

Yufei Guo, Yuanpei Chen, Xiaode Liu, Weihang Peng, Yuhan Zhang, Xuhui Huang, and Zhe Ma. Ternary spike: Learning ternary spikes for spiking neural networks. In *Proceedings of the AAAI conference on artificial intelligence*, volume 38, pp. 12244–12252, 2024.

Mark Horowitz. 1.1 computing's energy problem (and what we can do about it). In *2014 IEEE international solid-state circuits conference digest of technical papers (ISSCC)*, pp. 10–14. IEEE, 2014.

Wei Huang, Yangdong Liu, Haotong Qin, Ying Li, Shiming Zhang, Xianglong Liu, Michele Magno, and Xiaojuan Qi. Billm: Pushing the limit of post-training quantization for llms. *arXiv preprint arXiv:2402.04291*, 2024.

Albert Q. Jiang, Alexandre Sablayrolles, Arthur Mensch, Chris Bamford, Devendra Singh Chaplot, Diego de las Casas, Florian Bressand, Gianna Lengyel, Guillaume Lample, Lucile Saulnier, Lélio Renard Lavaud, Marie-Anne Lachaux, Pierre Stock, Teven Le Scao, Thibaut Lavril, Thomas Wang, Timothée Lacroix, and William El Sayed. Mistral 7b, 2023. URL `https://arxiv.org/abs/2310.06825`.

Carlos E Jimenez, John Yang, Alexander Wettig, Shunyu Yao, Kexin Pei, Ofir Press, and Karthik Narasimhan. Swe-bench: Can language models resolve real-world github issues? *arXiv preprint arXiv:2310.06770*, 2023.

Aonian Li, Bangwei Gong, Bo Yang, Boji Shan, Chang Liu, Cheng Zhu, Chunhao Zhang, Congchao Guo, Da Chen, Dong Li, et al. Minimax-01: Scaling foundation models with lightning attention. *arXiv preprint arXiv:2501.08313*, 2025.

Wenrui Li, Xiaopeng Hong, Ruiqin Xiong, and Xiaopeng Fan. Spikemba: Multi-modal spiking saliency mamba for temporal video grounding. *arXiv preprint arXiv:2404.01174*, 2024.

Ji Lin, Jiaming Tang, Haotian Tang, Shang Yang, Wei-Ming Chen, Wei-Chen Wang, Guangxuan Xiao, Xingyu Dang, Chuang Gan, and Song Han. Awq: Activation-aware weight quantization for on-device llm compression and acceleration. *Proceedings of Machine Learning and Systems*, 6:87–100, 2024.

Aixin Liu, Bei Feng, Bing Xue, Bingxuan Wang, Bochao Wu, Chengda Lu, Chenggang Zhao, Chengqi Deng, Chenyu Zhang, Chong Ruan, et al. Deepseek-v3 technical report. *arXiv preprint arXiv:2412.19437*, 2024.

Xinhao Luo, Man Yao, Yuhong Chou, Bo Xu, and Guoqi Li. Integer-valued training and spike-driven inference spiking neural network for high-performance and energy-efficient object detection. In *European Conference on Computer Vision*, pp. 253–272. Springer, 2024.

Changze Lv, Tianlong Li, Jianhan Xu, Chenxi Gu, Zixuan Ling, Cenyuan Zhang, Xiaoqing Zheng, and Xuanjing Huang. Spikebert: A language spikformer learned from bert with knowledge distillation. *arXiv preprint arXiv:2308.15122*, 2023.

Mitch Marcus, Beatrice Santorini, and Mary Ann Marcinkiewicz. Building a large annotated corpus of english: The penn treebank. *Computational linguistics*, 19(2):313–330, 1993.

Stephen Merity, Caiming Xiong, James Bradbury, and Richard Socher. Pointer sentinel mixture models. *arXiv preprint arXiv:1609.07843*, 2016.

Jiahao Qin and Feng Liu. Mamba-spike: Enhancing the mamba architecture with a spiking front-end for efficient temporal data processing. In *Computer Graphics International Conference*, pp. 323–334. Springer, 2024.

Guanqiao Qu, Qiyuan Chen, Wei Wei, Zheng Lin, Xianhao Chen, and Kaibin Huang. Mobile edge intelligence for large language models: A contemporary survey. *IEEE Communications Surveys & Tutorials*, 2025.

Alec Radford, Jeffrey Wu, Rewon Child, David Luan, Dario Amodei, Ilya Sutskever, et al. Language models are unsupervised multitask learners. *OpenAI blog*, 1(8):9, 2019.

Rafael Rafailov, Archit Sharma, Eric Mitchell, Christopher D Manning, Stefano Ermon, and Chelsea Finn. Direct preference optimization: Your language model is secretly a reward model. *Advances in Neural Information Processing Systems*, 36:53728–53741, 2023.

Rafael Rafailov, Archit Sharma, Eric Mitchell, Christopher D Manning, Stefano Ermon, and Chelsea Finn. Direct preference optimization: Your language model is secretly a reward model. *Advances in Neural Information Processing Systems*, 36, 2024.

Colin Raffel, Noam Shazeer, Adam Roberts, Katherine Lee, Sharan Narang, Michael Matena, Yanqi Zhou, Wei Li, and Peter J Liu. Exploring the limits of transfer learning with a unified text-to-text transformer. *Journal of machine learning research*, 21(140):1–67, 2020.

Keisuke Sakaguchi, Ronan Le Bras, Chandra Bhagavatula, and Yejin Choi. Winogrande: An adversarial winograd schema challenge at scale. *Communications of the ACM*, 64(9):99–106, 2021.

Shuaijie Shen, Chao Wang, Renzhuo Huang, Yan Zhong, Qinghai Guo, Zhichao Lu, Jianguo Zhang, and Luziwei Leng. Spikingssms: Learning long sequences with sparse and parallel spiking state space models. In *Proceedings of the AAAI Conference on Artificial Intelligence*, volume 39, pp. 20380–20388, 2025.

Jianxiong Tang, Jian-Huang Lai, Lingxiao Yang, and Xiaohua Xie. Spike-temporal latent representation for energy-efficient event-to-video reconstruction. In *European Conference on Computer Vision*, pp. 163–179. Springer, 2024a.

Shengkun Tang, Liqun Ma, Haonan Li, Mingjie Sun, and Zhiqiang Shen. Bi-mamba: Towards accurate 1-bit state space models. *arXiv preprint arXiv:2411.11843*, 2024b.

Gemini Team, Rohan Anil, Sebastian Borgeaud, Jean-Baptiste Alayrac, Jiahui Yu, Radu Soricut, Johan Schalkwyk, Andrew M Dai, Anja Hauth, Katie Millican, et al. Gemini: a family of highly capable multimodal models. *arXiv preprint arXiv:2312.11805*, 2023.

Teknium. Openhermes 2.5: An open dataset of synthetic data for generalist llm assistants, 2023. URL `https://huggingface.co/datasets/teknium/OpenHermes-2.5`.

Hugo Touvron, Thibaut Lavril, Gautier Izacard, Xavier Martinet, Marie-Anne Lachaux, Timothée Lacroix, Baptiste Rozière, Naman Goyal, Eric Hambro, Faisal Azhar, et al. Llama: Open and efficient foundation language models. *arXiv preprint arXiv:2302.13971*, 2023.

Junxiong Wang, Daniele Paliotta, Avner May, Alexander Rush, and Tri Dao. The mamba in the llama: Distilling and accelerating hybrid models. *Advances in Neural Information Processing Systems*, 37:62432–62457, 2024a.

Xingyao Wang, Boxuan Li, Yufan Song, Frank F Xu, Xiangru Tang, Mingchen Zhuge, Jiayi Pan, Yueqi Song, Bowen Li, Jaskirat Singh, et al. Openhands: An open platform for ai software developers as generalist agents. In *The Thirteenth International Conference on Learning Representations*, 2024b.

Peixi Wu, Bosong Chai, Menghua Zheng, Wei Li, Zhangchi Hu, Jie Chen, Zheyu Zhang, Hebei Li, and Xiaoyan Sun. Efficient spiking point mamba for point cloud analysis. *arXiv preprint arXiv:2504.14371*, 2025.

Yujie Wu, Lei Deng, Guoqi Li, Jun Zhu, and Luping Shi. Spatio-temporal backpropagation for training high-performance spiking neural networks. *Frontiers in neuroscience*, 12:331, 2018.

Xingrun Xing, Boyan Gao, Zheng Zhang, David A Clifton, Shitao Xiao, Li Du, Guoqi Li, and Jiajun Zhang. Spikellm: Scaling up spiking neural network to large language models via saliency-based spiking. *arXiv preprint arXiv:2407.04752*, 2024a.

Xingrun Xing, Zheng Zhang, Ziyi Ni, Shitao Xiao, Yiming Ju, Siqi Fan, Yequan Wang, Jiajun Zhang, and Guoqi Li. Spikelm: Towards general spike-driven language modeling via elastic bi-spiking mechanisms. *arXiv preprint arXiv:2406.03287*, 2024b.

Xingrun Xing, Zheng Liu, Shitao Xiao, Boyan Gao, Yiming Liang, Wanpeng Zhang, Haokun Lin, Guoqi Li, and Jiajun Zhang. Efficientllm: Scalable pruning-aware pretraining for architecture-agnostic edge language models, 2025. URL `https://arxiv.org/abs/2502.06663`.

Songlin Yang, Bailin Wang, Yikang Shen, Rameswar Panda, and Yoon Kim. Gated linear attention transformers with hardware-efficient training. *arXiv preprint arXiv:2312.06635*, 2023.

Man Yao, Xuerui Qiu, Tianxiang Hu, Jiakui Hu, Yuhong Chou, Keyu Tian, Jianxing Liao, Luziwei Leng, Bo Xu, and Guoqi Li. Scaling spike-driven transformer with efficient spike firing approximation training. *IEEE Transactions on Pattern Analysis and Machine Intelligence*, 2025.

Zhenxuan Yu, Takeshi Kojima, Yutaka Matsuo, and Yusuke Iwasawa. Slender-mamba: Fully quantized mamba in 1.58 bits from head to toe. In *Proceedings of the 31st International Conference on Computational Linguistics*, pp. 4715–4724, 2025.

Rowan Zellers, Ari Holtzman, Yonatan Bisk, Ali Farhadi, and Yejin Choi. Hellaswag: Can a machine really finish your sentence? *arXiv preprint arXiv:1905.07830*, 2019.

Biao Zhang and Rico Sennrich. Root mean square layer normalization. *Advances in Neural Information Processing Systems*, 32, 2019.

Michael Zhang, Simran Arora, Rahul Chalamala, Alan Wu, Benjamin Spector, Aaryan Singhal, Krithik Ramesh, and Christopher Ré. Lolcats: On low-rank linearizing of large language models. *arXiv preprint arXiv:2410.10254*, 2024.

Yan Zhong, Ruoyu Zhao, Chao Wang, Qinghai Guo, Jianguo Zhang, Zhichao Lu, and Luziwei Leng. Spike-ssm: A sparse, precise, and efficient spiking state space model for long sequences learning. *arXiv preprint arXiv:2410.17268*, 2024.

Rui-Jie Zhu, Qihang Zhao, Guoqi Li, and Jason K Eshraghian. Spikegpt: Generative pre-trained language model with spiking neural networks. *arXiv preprint arXiv:2302.13939*, 2023.

A Mamba2 Block

The Mamba2 (Dao & Gu, 2024) architecture consists of L stacked layers. At each layer, given the input $\boldsymbol{u}_t \in \mathbb{R}^D$ at time step t, the processing begins with a unified input projection:

$$\boldsymbol{u}'_t = \boldsymbol{u}_t \boldsymbol{W}_{\text{in}} \in \mathbb{R}^{(2H \cdot P + 2N + H)}, \tag{16}$$

$$\boldsymbol{z}_t, \boldsymbol{x}'_t, \boldsymbol{B}'_t, \boldsymbol{C}'_t, \Delta'_t = \text{Split}(\boldsymbol{u}'_t), \tag{17}$$

where $\boldsymbol{W}_{\text{in}} \in \mathbb{R}^{D \times (2H \cdot P + 2N + H)}$ is the input linear projection, D is the model dimension, and H, P, N are the number of heads, dimension of each head and state dimension, respectively. The hyperparameter often keeps the relationship with $H \cdot P = 2D$. The projected features $\boldsymbol{u}'_t$ are then split across heads and along

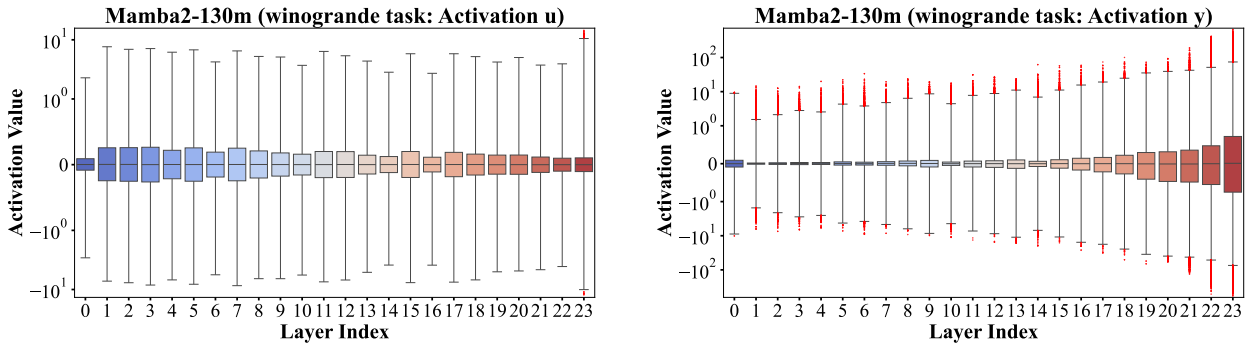

(a) $\boldsymbol{u}_t$ distribution

(b) $\boldsymbol{y}_t$ distribution

Figure 3: Activation distributions in Mamba2: (a) input projection $\boldsymbol{u}_t$ (Eq 16), (b) output projection $\boldsymbol{y}_t$ (Eq 21)

channels. We reshape the activation to obtain input $\boldsymbol{x}_t'^{(d)} \in \mathbb{R}^P$, and $\Delta_t'^{(d)} \in \mathbb{R}$ for each head $d = 1, \ldots, H$, The input-dependent variables for each head are computed as:

$$\begin{aligned}
\alpha_t^{(d)} &= \exp(-\Delta_t^{(d)} \exp(A^{(d)})) \in \mathbb{R}, \\
\boldsymbol{C}_t^{(d)} &= \sigma(\text{Conv1d}(\boldsymbol{C}_t')) \in \mathbb{R}^N, \\
\boldsymbol{B}_t^{(d)} &= \sigma(\text{Conv1d}(\boldsymbol{B}_t')) \in \mathbb{R}^N, \\
\boldsymbol{x}_t^{(d)} &= \sigma(\text{Conv1d}(\boldsymbol{x}_t'^{(d)})) \in \mathbb{R}^P,
\end{aligned}$$

where $\Delta_t^{(d)} = \text{Softplus}(\Delta_t'^{(d)} + \Delta_{\text{bias}}^{(d)}) \in \mathbb{R}$, and $\sigma(\cdot)$ is the SiLU activation and Conv1d denotes short causal convolution. The hidden state update and per-head output are computed as:

$$\boldsymbol{h}_t^{(d)} = \boldsymbol{h}_{t-1}^{(d)}(\alpha_t^{(d)} I) + (\Delta_t^{(d)} \boldsymbol{B}_t^{(d)}) \otimes \boldsymbol{x}_t^{(d)} \in \mathbb{R}^{N \times P}, \tag{18}$$

$$\boldsymbol{o}_t^{(d)} = \boldsymbol{C}_t^{(d)} \boldsymbol{h}_t^{(d)} + \boldsymbol{D}^{(d)} \odot \boldsymbol{x}_t^{(d)} \in \mathbb{R}^P, \tag{19}$$

$$\boldsymbol{y}_t = \text{Norm}\left(\text{Concat}(\boldsymbol{o}_t^{(1)}, \ldots, \boldsymbol{o}_t^{(H)}) \odot z_t\right) \in \mathbb{R}^{H \cdot P}, \tag{20}$$

$$\boldsymbol{y}_t' = \boldsymbol{y}_t \boldsymbol{W}_{\text{out}} \in \mathbb{R}^D, \tag{21}$$

where $\otimes$ denotes the outer product, $\boldsymbol{D}^{(d)} \in \mathbb{R}^P$ and $\Delta^{(d)} \in \mathbb{R}$ are trainable parameters, Norm$(\cdot)$ denotes RMS normalization (Zhang & Sennrich, 2019), and $\boldsymbol{W}_{\text{out}} \in \mathbb{R}^{H \cdot P \times D}$ is the output projection matrix.

B Activation Statistics

To better understand the internal activation behavior of Mamba2, we visualize the distribution and structure of intermediate activations in Figures 3 and 4, and quantitatively evaluate their impact on model performance in Table 7.

Figures 3 show the layer-wise distributions of $\boldsymbol{u}_t$ and $\boldsymbol{y}_t$ across the 24-layer Mamba2-130M model. While $\boldsymbol{u}_t$ values are relatively centered and stable across layers, $\boldsymbol{y}_t$ exhibits increasingly high-magnitude activation in deeper layers, with a wide dynamic range. Figure 4 further confirms this by visualizing the token-wise and channel-wise activation values, where $\boldsymbol{y}_t$ shows sparse but extreme peaks.

To simulate spike-based activations, we clamp the maximum activation value per channel to either 0 or 1, mimicking a spiking output. Table 7 shows that this binarization leads to significant performance degradation across all tasks up to a 9.7% drop in average accuracy, demonstrating that high-magnitude activations play a critical role in preserving semantic fidelity. Notably, both $\boldsymbol{u}_t$ and $\boldsymbol{y}_t$ contribute to this effect, though the impact of clamping $\boldsymbol{y}_t$ is more severe due to its broader variance.

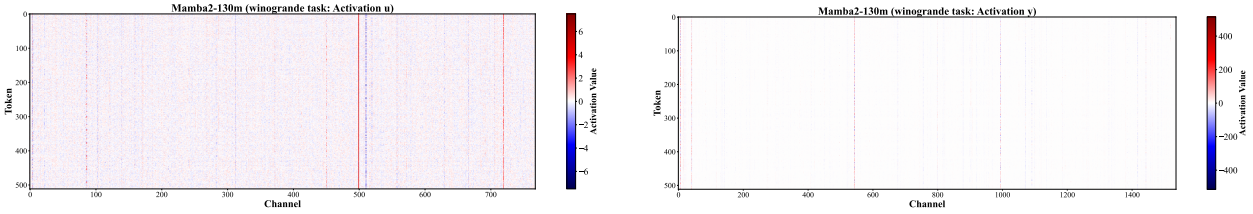

(a) $\boldsymbol{u}_t$ statistics (b) $\boldsymbol{y}_t$ statistics

Figure 4: Activation statistics across channels and tokens in Mamba2: (a) input projection $\boldsymbol{u}_t$ (Eq 16), (b) output projection $\boldsymbol{y}_t$ (Eq 21).

Table 7: Zero-shot accuracy obtained by setting the maximum activation in each channel to 1 or 0.

	HellaSwag	**PiQA**	**Arc-E**	**Arc-C**	**BoolQ**	**WinoGrande**	**Avg.** (%)	**Diff.** (%)
Mamba2-130m	35.22	64.25	47.31	24.06	54.62	52.25	46.29	-
$y_{\max} = 0$	27.93	53.16	31.44	24.15	40.18	51.54	38.07	-8.22
$y_{\max} = 1$	25.84	53.37	27.48	23.72	37.83	52.80	36.84	-9.45
$u_{\max} = 0$	26.18	50.60	26.22	25.34	40.24	50.83	36.57	-9.72
$u_{\max} = 1$	24.50	49.56	25.93	27.47	49.27	49.80	37.76	-8.53

These results highlight a key challenge in deploying spike-based LLMs: naive binarization of positive activations leads to substantial loss in representational capacity, motivating our design of ternary neurons and auxiliary paths to preserve high-value semantics.

C Experiments Setup

Implement Details. In the distillation stage, we perform supervised fine-tuning on the GenQA (Chen et al., 2024c), InfinityInstruct (BAAI, 2024), and OpenHermes 2.5 (Teknium, 2023) datasets, following the single-epoch strategy used in MambaInLLaMA (Wang et al., 2024a). The teacher model is pretrained Mamba2, using the same size as SpikingMamba, which is initialized from the same pretrained weights. During the reinforcement learning (RL) stage, we apply Direct Preference Optimization (DPO) (Rafailov et al., 2024) or its variant KTO (Ethayarajh et al., 2024) using the UltraFeedback (Cui et al., 2023) dataset to align the distilled model further. All models are trained with the AdamW optimizer ($\beta = (0.9, 0.98)$) using a global batch size of 32. We apply a linear warm-up for the first 1% of steps, followed by cosine annealing. The sequence length is fixed at 2048 tokens, and the embedding layer remains frozen throughout training. All experiments are conducted using 8 NVIDIA A100 GPUs with BF16 precision. For the 1.3B model, distillation takes around 42 hours, and RL takes around 1 hour. Distillation uniformly uses a learning rate of 1e-3, and RL uses 5e-6.

Evaluation Datasets. We utilize the open-source LM Evaluation Harness library (Gao et al., 2023) (branch `big-refactor`) to assess 6 tasks, with the following evaluation metrics: BoolQ accuracy (Clark et al., 2019), PIQA accuracy (Bisk et al., 2020), HellaSwag (HS) normalized accuracy (Zellers et al., 2019), WinoGrande (WG) accuracy (Sakaguchi et al., 2021), ARC-Easy and ARC-Challenge (AE and AC) accuracy and normalized accuracy (Clark et al., 2018). Each task is evaluated by analyzing the probability assigned by the model to each potential answer choice. We also use perplexity on WikiText-2 (Merity et al., 2016), C4 (Raffel et al., 2020), PTB (Marcus et al., 1993) dataset as the evaluation metric. Perplexity measures how well a probability model predicts a token, quantitatively measuring the model's generation power.

Baseline. Our primary baseline is the pre-trained Mamba2, and we aim to evaluate the performance of SpikingMamba. Then, we choose different spike-based LM methods to comprehensively evaluate the Spiking LMs, such as SpikeLLM (Xing et al., 2024a), SpikingSSMs (Shen et al., 2025), and SpikeGPT (Zhu et al.,

2023). Although SNNs and quantization are orthogonal, spike-out can be viewed as a 1-bit activation quantization. Hence, we also compare with 1-bit quantized Mamba (Tang et al., 2024b).

D Energy Computation

D.1 Energy Details

To quantify the energy efficiency of SpikingMamba compared to the original Mamba2 model, we present detailed energy consumption statistics for all layers in both the 130M and 1.3B model variants. Table 8 shows the total energy cost across major components such as input/output projection and SSM (state space model) for the 130M model. Similarly, Table 9 presents results for the 1.3B model, where we include settings with and without Smoothed Gradient Compensation (SGC) path and reinforcement learning (DPO/KTO). The detailed computation ref from Section D.2.

The energy is computed using a breakdown of core components, with the total cost measured in arbitrary units that are consistent across model types. The $E_{\mathrm{A}}/E_{\mathrm{S}}$ ratio in the final column captures the relative energy efficiency, where E_{A} represents the energy of the original Mamba2 model, and E_{S} corresponds to SpikingMamba under each variant. Notably, SpikingMamba configurations consistently reduce energy by 2.9–4.7× in the 130M model and up to 4.7-9.8× in the 1.3B model.

Table 8: The total energy consumption of the 130M model. The I-LIF is set as $T \times D = 1 \times 4$, TI-LIF is set as $T \times D = 1 \times \pm 4$. "SGC" means whether to use a smoothed gradient compensation path during training.

	SGC	Step	fr_{in}	fr_{out}	**In Proj.**	**Out Proj.**	**SSM**	**Others**	**Total (↓)**	$\frac{E_{\mathrm{A}}}{E_{\mathrm{S}}}$ **(↑)**
Mamba2	-	1	-	-	284.2067	130.2331	82.7476	1.4733	498.6607	1
SpikingMamba	✗	1×1	0.3180	0.1583	17.6826	4.0259	82.7476	1.4733	105.9294	4.7075
SpikingMamba	✗	1×4	0.3294	0.0509	73.1770	5.1878	82.7476	1.4733	162.5858	3.0671
SpikingMamba	✗	$1 \times \pm 4$	0.3498	0.1215	77.8034	12.3835	82.7476	1.4733	174.4078	2.8592
SpikingMamba	✓	$1 \times \pm 4$	0.3476	0.1236	77.3141	12.5975	82.7476	1.4733	174.1325	2.8637

Table 9: The total energy consumption of the 1.3B model. The I-LIF is set as $T \times D = 1 \times 4$, TI-LIF is set as $T \times D = 1 \times \pm 4$. "SGC" means whether to use a smoothed gradient compensation path during training.

	SGC	Step	fr_{in}	fr_{out}	**In Proj.**	**Out Proj.**	**SSM**	**Others**	**Total (↓)**	$\frac{E_{\mathrm{A}}}{E_{\mathrm{S}}}$ **(↑)**
Mamba2	-	1	-	-	3849.1128	1852.2046	441.3204	7.4809	6150.1188	1
SpikingMamba	✗	1×1	0.1605	0.1483	120.8705	53.7421	441.3204	7.4809	623.4140	9.8652
SpikingMamba	✗	1×4	0.2196	0.0156	661.5119	22.6130	441.3204	7.4809	1132.9263	5.4285
SpikingMamba	✗	$1 \times \pm 4$	0.2529	0.0612	761.8833	88.6691	441.3204	7.4809	1299.3588	4.7332
SpikingMamba	✓	$1 \times \pm 4$	0.2499	0.0619	752.7860	89.7272	441.3204	7.4809	1291.3147	4.7627
+ DPO	✓	$1 \times \pm 4$	0.2533	0.0633	760.0157	93.0612	441.3204	7.4809	1301.8783	4.7240
+ KTO	✓	$1 \times \pm 4$	0.2523	0.0624	763.0280	91.7566	441.3204	7.4809	1303.5860	4.7178

D.2 Detail Computation

Tables 10–12 provide the exact computational formulations used for energy estimation, the operation mainly refers to Appendix A. These are derived based on the number of operations per module and their associated energy costs for different operation types. All operations assume a 32-bit floating-point implementation on 45nm technology, where matrix multiplication $E_{\mathrm{MM}} = 4.6pJ$, element-wise multiplication $E_{\mathrm{EM}} = 3.7pJ$ and addition $E_{\mathrm{ADD}} = 0.9pJ$ (Horowitz, 2014).

Table 10 details the computation of energy consumption for Mamba2, listing core operations in each block such as projections, state transitions, and nonlinear components. Table 11 extends this to SpikingMamba using LIF neurons, where the energy is scaled by spike rates (fr), SGC path and spike-based neuron operations are accounted for explicitly. Table 12 generalizes further to SpikingMamba with I-LIF and TI-LIF

Table 10: Energy Evaluation for Mamba2 block.

Operation	**# Operations × # Energy**
In Proj.	$(4D + 2N + H) \times D \times E_{\text{MM}}$
Out Proj.	$D \times 2D \times E_{\text{MM}}$
dtB	$H \times ((P \times 1) \times (1 \times N)) \times E_{\text{MM}}$
$C * h_t$	$H \times (P \times N) \times E_{\text{MM}}$
Conv1d	$(2D + 2N) \times 4 \times E_{\text{MM}}$
Act	$3 \times (2D) \times E_{\text{EM}}$
$x_t D$	$H \times P \times E_{\text{EM}}$
xdB	$H \times P \times N \times E_{\text{EM}}$
Adt	$H \times E_{\text{EM}}$
Ah_t	$H \times P \times N \times E_{\text{EM}}$
Norm	$2D \times E_{\text{EM}}$
$y * act(z)$	$2D \times E_{\text{EM}}$
$dt + dt_{bias}$	$H \times E_{\text{ADD}}$
$Ah_t + xdB$	$H \times P \times N \times E_{\text{ADD}}$
$y + Dx$	$H \times P \times E_{\text{ADD}}$

Table 11: Energy Evaluation for SpikingMamba with LIF.

Operation	**# Operations × # Energy**
In Proj.	$fr_{\text{in}} \times (4D + 2N + H) \times D \times E_{\text{ADD}}$
Out Proj.	$fr_{\text{out}} \times D \times 2D \times E_{\text{ADD}}$
dtB	$H \times ((P \times 1) \times (1 \times N)) \times E_{\text{MM}}$
$C * h_t$	$H \times (P \times N) \times E_{\text{MM}}$
Conv1d	$(2D + 2N) \times 4 \times E_{\text{MM}}$
Act	$3 \times (2D) \times E_{\text{EM}}$
xD	$H \times P \times E_{\text{EM}}$
xdB	$H \times P \times N \times E_{\text{EM}}$
Adt	$H \times E_{\text{EM}}$
Ah_t	$H \times P \times N \times E_{\text{EM}}$
Norm	$2D \times E_{\text{EM}}$
$y * act(z)$	$2D \times E_{\text{EM}}$
$dt + dt_{bias}$	$H \times E_{\text{ADD}}$
$Ah_t + xdB$	$H \times P \times N \times E_{\text{ADD}}$
$y + Dx$	$H \times P \times E_{\text{ADD}}$
Spiking Neuron1	$(D + D) \times E_{\text{EM}} + (D + D) \times E_{\text{ADD}}$
Spiking Neuron2	$(2D + 2D) \times E_{\text{EM}} + (2D + 2D) \times E_{\text{ADD}}$

neurons. Here, separate spike rates fr_{in} and fr_{out} are introduced to model the proportion of spike activations relative to dense inputs/outputs, allowing precise modeling of spiking sparsity effects.

Together, these tables form the analytical backbone of the energy evaluations reported in the main text and demonstrate how sparsity and low-rank approximations contribute to overall energy reduction in SpikingMamba.

Table 12: Energy Evaluation for SpikingMamba with I-LIF and TI-LIF, where $fr_{\text{in}} = \frac{\#\text{Spike}_{\text{in}}}{T \times k \times D}$, $fr_{\text{out}} = \frac{\#\text{Spike}_{\text{out}}}{T \times k \times 2D}$.

Operation	**# Operations × # Energy**
In Proj.	$k \times fr_{\text{in}} \times (4D + 2N + H) \times D \times E_{\text{ADD}}$
Out Proj.	$k \times fr_{\text{out}} \times D \times 2D \times E_{\text{ADD}}$
dtB	$H \times ((P \times 1) \times (1 \times N)) \times E_{\text{MM}}$
$C * h_t$	$H \times (P \times N) \times E_{\text{MM}}$
Conv1d	$(2D + 2N) \times 4 \times E_{\text{MM}}$
Act	$3 \times (2D) \times E_{\text{EM}}$
xD	$H \times P \times E_{\text{EM}}$
xdB	$H \times P \times N \times E_{\text{EM}}$
Adt	$H \times E_{\text{EM}}$
Ah_t	$H \times P \times N \times E_{\text{EM}}$
Norm	$2D \times E_{\text{EM}}$
$y * act(z)$	$2D \times E_{\text{EM}}$
$dt + dt_{bias}$	$H \times E_{\text{ADD}}$
$Ah_t + xdB$	$H \times P \times N \times E_{\text{ADD}}$
$y + Dx$	$H \times P \times E_{\text{ADD}}$

E Experimental Details

Table 13 presents the detailed zero-shot accuracy values and perplexity corresponding to the results reported in the main text.

Table 13: The energy consumption with different configurations. "P." means the model parameters. Step means $T \times D$ for Spiking Neuron. The standard LIF is 1×1, when $D > 0$ means using I-LIF, while $\pm D$ means using TI-LIF.

	P.	r	Step	**Total Energy (↓)**	$\frac{E_{\text{A}}}{E_{\text{S}}}$ (↑)	Wiki2 (↓)	C4 (↓)	PTB (↓)
Mamba2	130M	-	1	498.6607	1	20.04	25.23	35.11
SpikingMamba	130M	✗	1×1	105.9294	4.7075	55.76	55.97	89.74
SpikingMamba	130M	✗	1×4	162.5858	3.0671	32.12	36.70	54.36
SpikingMamba	130M	✗	$1 \times \pm 4$	172.5421	2.8901	28.55	33.62	48.26
Mamba2	1.3B	-	1	6150.1188	1	10.42	14.78	17.72
SpikingMamba	1.3B	✗	1×1	623.4140	9.8652	31.71	36.87	52.25
SpikingMamba	1.3B	✗	1×4	1132.9263	5.4285	17.90	23.45	30.19
SpikingMamba	1.3B	✗	$1 \times \pm 4$	1299.3538	4.7332	15.79	21.01	26.20
GPTQ-3bit	1.3B	-	1	N/A	N/A	29.3	37.3	56.5
GPTQ-2bit	1.3B	-	1	N/A	N/A	1.2e+6	1.3e+6	1.0e+6
BiLLM	1.3B	-	1	N/A	N/A	4943.2	4013.6	3540.8
Bi-Mamba	1.3B	-	1	N/A	N/A	**12.6**	**13.6**	28.9

F Block Activation Distribution Analysis

To further analyze the impact of different spiking neuron configurations, we visualize the activation distributions of hidden outputs from the final block across multiple 130M models. Figures 5–7 show histograms of activation values (x-axis) and their frequency (y-axis) for three model groups, each compared against the same pretrained baseline (Pretrained Mamba2).

In Figure 5, the LIF model exhibits severe output polarization due to its binary firing nature. Figure 6 demonstrates that I-LIF reduces this binarization effect through continuous activations. However, its positive-only outputs still lead to a skewed distribution. Finally, Figure 7 shows that TI-LIF, which supports both positive and negative outputs, resolves the polarization issue entirely.

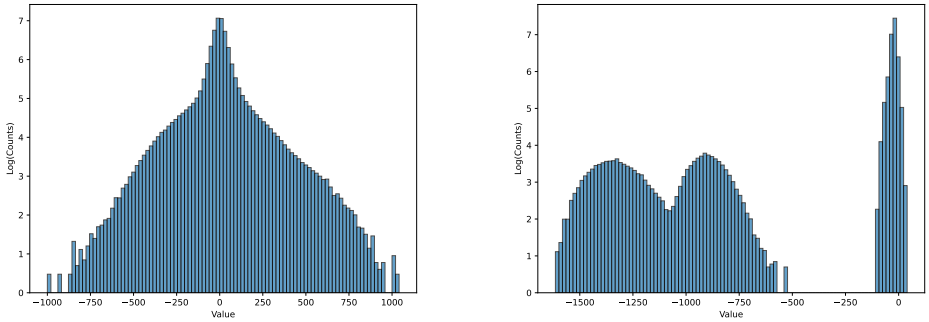

(a) Pretrained Mamba2 (b) LIF

Figure 5: Activation distribution comparison for LIF-based models.

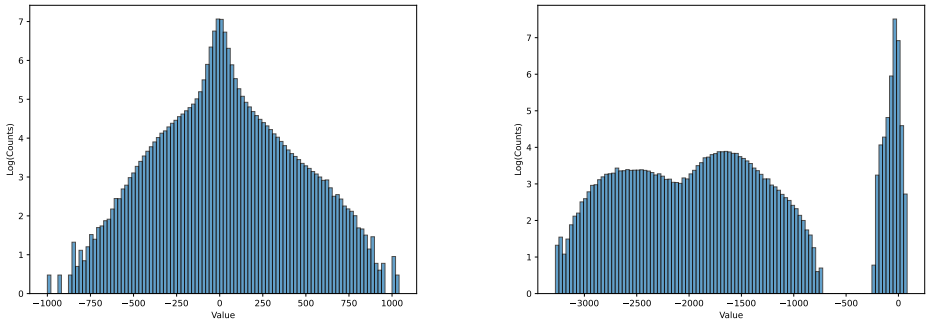

(a) Pretrained Mamba2 (b) I-LIF (1×4)

Figure 6: Activation distribution comparison for I-LIF (1×4) models.

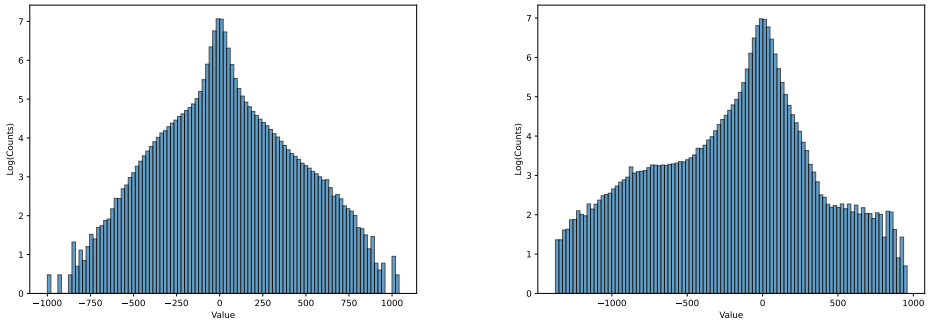

(a) Pretrained Mamba2 (b) TI-LIF ($1 \times \pm 4$)

Figure 7: Activation distribution comparison for TI-LIF ($1 \times \pm 4$) models.