

RESI: A COMPREHENSIVE BENCHMARK FOR REPRESENTATIONAL SIMILARITY MEASURES

Anonymous authors

Paper under double-blind review

ABSTRACT

Measuring the similarity of different representations of neural architectures is a fundamental task and an open research challenge for the machine learning community. This paper presents the first comprehensive benchmark for evaluating representational similarity measures based on well-defined groundings of similarity. The representational similarity (ReSi) benchmark consists of (i) six carefully designed tests for similarity measures, (ii) 24 similarity measures, (iii) 13 neural network architectures, and (iv) six datasets, spanning over the graph, language, and vision domains. The benchmark opens up several important avenues of research on representational similarity that enable novel explorations and applications of neural architectures. We demonstrate the utility of the ReSi benchmark by conducting experiments on various neural network architectures, real-world datasets, and similarity measures. All components of the benchmark are publicly available¹ and thereby facilitate systematic reproduction and production of research results. The benchmark is extensible; future research can build on it and further expand it. We believe that the ReSi benchmark can serve as a sound platform catalyzing future research that aims to systematically evaluate existing and explore novel ways of comparing representations of neural architectures.

1 INTRODUCTION

Representations are fundamental concepts of deep learning, which have garnered significant interest due to their ability to shed light on the opaque inner workings of neural networks. Studying and analyzing them has enabled insights into numerous problems, e.g., understanding learning dynamics (Morcos et al., 2018; Mehrer et al., 2018), catastrophic forgetting (Ramasesh et al., 2021), and language changes over time (Hamilton et al., 2016a). Such analyses commonly involve measuring similarity of representations, which resulted in a plethora of similarity measures proposed in the literature (Klabunde et al., 2023; Sucholutsky et al., 2023). However, these similarity measures have often been proposed in an ad-hoc manner, without comprehensive comparison to already existing similarity measures. Moreover, they have often been proposed in conjunction with new quality criteria that were deemed desirable, with previously defined quality criteria being ignored. So far, only the few most popular measures have been compared (Ding et al., 2021; Hayne et al., 2023) or analyzed in more detail (Dujmović et al., 2022; Cui et al., 2022; Davari et al., 2022).

In this work, we present the first comprehensive benchmark for representational similarity measures. It comprises six tests that postulate different ground truth assumptions about the similarities between representations that measures could capture. We implement these tests across several architectures and datasets in the graph, language, and vision domains. The ReSi benchmark enables tests for 23 similarity measures that have been proposed in literature, and we illustrate how the results can provide insights into the properties and strengths and weaknesses of these measures. **That way, ReSi can be useful as a test environment for new measures, a reference guiding the choice of measures in an application at hand, and a tool to obtain deeper understanding regarding which differences between representations are relevant for neural network behavior.** All benchmark code and the corresponding models are openly accessible online.

¹<https://anonymous.4open.science/r/resibenchmark-666B/README.md>

054
055
056
057
058
059
060
061
062
063
064
065
066
067
068
069
070
071
072
073
074
075
076
077
078
079
080
081
082
083
084
085
086
087
088
089
090
091
092
093
094
095
096
097
098
099
100
101
102
103
104
105
106
107

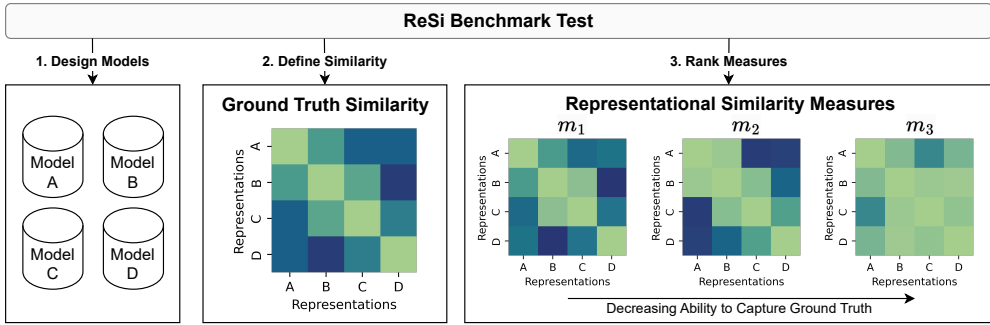

Figure 1: *Grounding similarity*. In all tests within the ReSi benchmark, we design a set of models for which we can establish a ground-truth about the similarity of their representations. The left heatmap illustrates the true similarity between a set of models, the other heatmaps the similarity values that different similarity measures assign to each model pair via their representations. We rank similarity measures by their ability to capture the ground truth. In practice, a ground-truth similarity between models is usually hard to attain. For the ReSi benchmark, we design tests where similarity is practically grounded.

2 GROUNDING REPRESENTATIONAL SIMILARITY

Before presenting the ReSi benchmark, we briefly introduce key terms and notations for representational similarity, and discuss how ground-truths for representational similarity can be established.

2.1 REPRESENTATIONAL SIMILARITY

The ReSi benchmark is designed to evaluate the quality of measures that aim to quantify similarity of neural representations. Such representations can be derived by applying a neural network model

$$f = f^{(L)} \circ f^{(L-1)} \circ \dots \circ f^{(1)}, \tag{1}$$

where each function $f^{(l)} : \mathbb{R}^{D'} \rightarrow \mathbb{R}^D$ denotes a single layer, on a set of N inputs $\{\mathbf{X}_i\}_{i=1}^N$ —for simplicity, we assume these inputs to be vectors in \mathbb{R}^p even though, as in the vision domain, these can also be multidimensional matrices. By stacking these inputs to an input matrix $\mathbf{X} \in \mathbb{R}^{N \times p}$, one can then slightly abuse notation and, at any layer l , extract the model’s *representation*

$$\mathbf{R} := \mathbf{R}^{(l)} = \left(f^{(l)} \circ f^{(l-1)} \circ \dots \circ f^{(1)} \right) (\mathbf{X}) \in \mathbb{R}^{N \times D}, \tag{2}$$

where the rows $\mathbf{R}_i = f(\mathbf{X}_i) \in \mathbf{R}^D$ denote *instance representations*. *Representational similarity measures compare full representation matrices \mathbf{R}, \mathbf{R}' , and can thus be defined as mappings*

$$m : \mathbb{R}^{N \times D} \times \mathbb{R}^{N \times D'} \rightarrow \mathbb{R} \tag{3}$$

that assign a *scalar* similarity score $m(\mathbf{R}, \mathbf{R}')$ to a pair of representations \mathbf{R}, \mathbf{R}' . For brevity, throughout this work we will often denote these measures as *similarity measures*. *Unless noted otherwise, we always consider representations from the final hidden layer of a neural network.*

2.2 GROUNDING SIMILARITY

Approaches to measuring similarity of representations vary broadly. For example, similarity can be related to comparing pairwise distances in a representation (Kornblith et al., 2019), the ability to align two representations (Williams et al., 2021; Li et al., 2015), or their topology (Barannikov et al., 2022)—for a broader overview of approaches, see also the survey by Klabunde et al. (2023). While these approaches are usually justified by theoretical or practical desiderata, specific practical differences in models are not necessarily captured by these approaches—model difference is multifaceted. One can distinguish models by their behavior like accuracy, robustness to augmentations or domain shifts, by their preference regarding texture or shapes, or by aspects like differences in

108
109
110
111
112
113
114
115
116
117
118
119
120
121
122
123
124
125
126
127
128
129
130
131
132
133
134
135
136
137
138
139
140
141
142
143
144
145
146
147
148
149
150
151
152
153
154
155
156
157
158
159
160
161

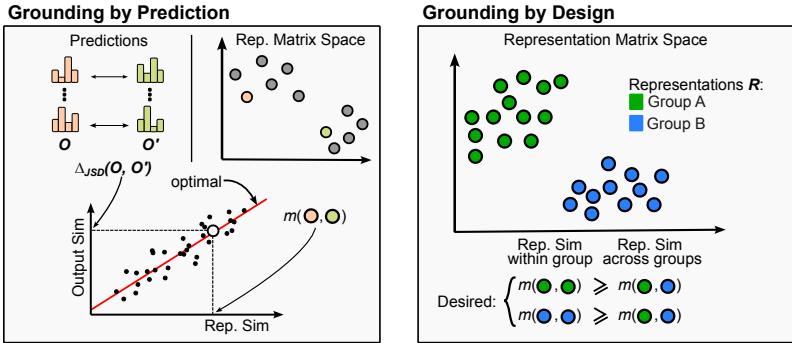

Figure 2: *Illustration of grounding approaches.* We consider two approaches to establish ground-truths for representational similarity. When *grounding by prediction*, we evaluate whether differences in representation matrices correspond to differences in predictions of models, as, for instance, measured by Jensen-Shannon divergence (JSD). Ideally, a representational similarity measure m perfectly correlates with output similarity. When *grounding by design*, we design groups of models that are similar within and dissimilar across groups. A representational similarity measure m should distinguish these groups accordingly.

training data or their human-likeness, to name a few examples. This multidimensionality leads to a crucial problem in measuring representational similarity, namely the lack of a general ground-truth that measures should reflect.

Due to this plurality in model behavior, a number of possible targets to ground representational similarity have been proposed in the literature. For our purposes, we focus on the following two broad approaches to establish a ground truth for similarity, which we also illustrate in Figure 2.

1. Grounding by Prediction. A straightforward way to obtain a ground-truth for model similarity is to consider the differences in the predictive behaviors of a pair of models: when two models yield different predictions, they should also differ in their representations. This approach allows one to ignore where the source of difference between the models originates from, but simultaneously implies that one cannot be certain whether ground truth similarities stem from differences in the classifier or the representations. Previous efforts that have used this way to ground similarity include the study by Ding et al. (2021), who correlated representational similarity with accuracy difference, or the work by Barannikov et al. (2022), who grounded similarity to differences in individual predictions.

2. Grounding by Design. Through careful design, one can construct groups of representations for which one can impose a ground truth about similarity by relation. For instance, one can demand that representations from the same group should be more similar to each other than representations from different groups. One example for such a design is displayed by Kornblith et al. (2019), who trained multiple models of the same architecture, and formed groups of representations based on the depth of their producing layer. Then, they demanded that representations of the same layer should be more similar to each other than to representations from other layers. These relative comparisons have the advantage that no deeper insights about the often opaque and non-linear similarity measures are needed. However, the validity of the evaluation hinges on the validity of the assumption that representations actually follow the expected groups, which requires clear justification.

3 REsI: A BENCHMARK FOR REPRESENTATIONAL SIMILARITY MEASURES

We present the main components of the REsI benchmark. It consists of (i) six carefully designed tests for similarity measures, (ii) 24 similarity measures, (iii) 13 neural network architectures, and (iv) six datasets, spanning over graph, language, and vision domains. Further, we discuss how the results for our benchmark are evaluated.

3.1 TESTS

We provide descriptions of the six tests implemented within the REsI benchmark. We begin with discussing two tests that are grounded by predictions, and then describe four tests that are grounded

Table 1: *Overview of the tests included in the $ReSi$ benchmark.* We design six tests that define different ground truths for representational similarity.

| Test | Intuition | Grounding Type |
|------------------------------------|--|----------------|
| Correlation to Accuracy Difference | Can variation in performance of classifiers trained on representations be captured? | Prediction |
| Correlation to Output Difference | Can variation in individual predictions of classifiers trained on representations be captured? | Prediction |
| Label Randomization | Can models that were trained on different labels be distinguished? | Design |
| Shortcut Features | Can models that rely on different features be distinguished? | Design |
| Augmentation | Can models with different levels of training augmentation be distinguished? | Design |
| Layer Monotonicity | Does layer similarity decrease with increased layer distance within a model? | Design |

by design. An overview of these tests is given in Table 1. In all tests, models were trained for classification tasks. Additional details of the test configurations can be found in Appendix B.

Test 1: Correlation to Accuracy Difference. When two models are trained under similar conditions but differ in their performance, this can be seen as a signal that the underlying representations are different. Following this intuition, we correlate the representational similarity of a model pair with the absolute difference in their accuracies, thus similarity is *grounded by predictions*.

Training Protocol. We roughly follow the protocol established by Ding et al. (2021), for which ten models are trained on each dataset, varying only by the training seeds. Afterward, we compute the accuracy of the models on the test set.

Test 2: Correlation to Output Difference. This test follows the same intuition as Test 1, with the difference that it focuses on differences in individual outputs of each model rather than their aggregated accuracy scores. Given that models with similar accuracy may still yield different predictions on individual instances, this provides a more fine-grained signal which can serve as a more robust grounding for representational similarity. Thus, similarity is again *grounded in predictions*.

Training Protocol. Due to the similarities to Test 1, we use the same models for this experiment.

Test 3: Label Randomization. In this experiment, we train models on the same input data, but with labels randomized to different degrees. The expectation is that models that learn to predict the true labels learn different representations compared to the models that learn to memorize random labels. These differently trained models are grouped by their degree of label randomization during training. We evaluate whether similarity within a group is greater than between groups. Therefore, representational similarity is *grounded by design* of these groups.

Training Protocol. For each domain, we create at least two groups of models. We always train one group on fully correct labels and one group on fully random labels. Additional groups have partially randomized labels (25%, 50%, 75%). Across all domains, we always trained five models per group for each architecture.

Test 4: Shortcut Affinity. The ability to identify whether two models use similar or different features can be a desirable property for a similarity measure. Hence, we create a scenario, in which we control feature usage by introducing artificial shortcut features to the training data. Specific features correspond to each label, thus leaking them, but not necessarily perfectly—we can add incorrect shortcut features for some instances. Groups of models are then formed based on the degree to which the shortcut features in the training data match the true labels. Similarly to Test 3, we assess whether similarities within the same groups are greater than between groups. That way, representational similarity is *grounded by design* of these groups.

Training Protocol. For each domain, we construct one group of models trained on data with shortcuts that always leak the correct label, one group trained on data with completely random shortcut features, and additional groups in which the labels were leaked on a fixed percentage of training samples. Representations are then extracted from a fixed test set, on which random shortcuts have been introduced. Each group consists of five models, in which varying training seeds affected model training and shortcut features.

Test 5: Augmentation. Augmentation is commonly used to "teach" models to become invariant to changes in the input domain which do not affect the labels. In this test, we evaluate whether the similarity measures are able to capture robustness to such changes, by developing models with varying amounts of augmentation in their training data. Similar to before, we train groups of models with different degrees of augmentation. Models of the same group should yield more similar representations than models from other groups trained on differently augmented data—again, similarity is *grounded by design* of the models.

Table 2: *Similarity measures included in the ReSi benchmark.* For each measure, we present their type of measure as specified in the survey by Klabunde et al. (2023), their abbreviations as used in our plots and tables, a reference, and the preprocessing they require. RSM abbreviates *Representational Similarity Matrix*, i.e., a matrix of pairwise similarities between the instances. CCA denotes *Canonical Correlation Analysis*.

| Measure Type | Abbreviation | Measure | Reference | Preprocessing |
|--------------|--------------|--------------------------------------|----------------------------|--|
| CCA | PWCCA | Projection-Weighted CCA | Moreos et al. (2018) | |
| | SVCCA | Singular Value CCA | Raghu et al. (2017) | |
| Alignment | AlignCos | Aligned Cosine Similarity | Hamilton et al. (2016b) | |
| | AngShape | Orthogonal Angular Shape Metric | Williams et al. (2021) | Centered columns and unit matrix norm |
| | HardCorr | Hard Correlation Match | Li et al. (2015) | |
| | LinReg | Linear Regression | Kornblith et al. (2019) | Centered columns |
| | OrthProc | Orthogonal Procrustes | Ding et al. (2021) | Centered columns and unit matrix norm |
| | PermProc | Permutation Procrustes | Williams et al. (2021) | |
| | ProcDist | Procrustes Size-and-Shape-Distance | Williams et al. (2021) | Centered columns |
| RSM | SoftCorr | Soft Correlation Match | Li et al. (2015) | |
| | CKA | Centered Kernel Alignment | Kornblith et al. (2019) | Centered columns |
| | DistCorr | Distance Correlation | Székely et al. (2007) | |
| | EOS | Eigenspace Overlap Score | May et al. (2019) | |
| | GULP | GULP | Boix-Adserà et al. (2022) | Centered rows and row norm to \sqrt{N} |
| | RSA | Representational Similarity Analysis | Kriegeskorte et al. (2008) | |
| Neighbors | RSMDiff | RSM Norm Difference | Yin & Shen (2018) | |
| | 2nd-Cos | Second Order Cosine Similarity | Hamilton et al. (2016a) | |
| | Jaccard | Jaccard Similarity | Wang et al. (2020) | |
| Topology | RankSim | Rank Similarity | Wang et al. (2020) | |
| | IMD | IMD Score | Tsitsulin et al. (2020) | |
| Statistic | RTD | Representation Topology Divergence | Barannikov et al. (2022) | |
| | ConcDiff | Concentricity Difference | Wang et al. (2020) | |
| | MagDiff | Magnitude Difference | Wang et al. (2020) | |
| | UnifDiff | Uniformity Difference | Wang & Isola (2020) | |

Training Protocol. In all domains, we trained one group of reference models on standard data, and additional groups of models with varying degree of augmentation on the training data. Each group consists of five models, which only vary in their training seed. Representations are computed on the standard, non-augmented test data.

Test 6: Layer Monotonicity. As noted in Section 2.1, the individual layers $f^{(l)}$ of a neural network f all yield representations $\mathbf{R}^{(l)}$ that can be compared. Given that these layers also represent a sequence of transformations of the input data \mathbf{X} , i.e., $\mathbf{R}^{(l)} = f^{(l)}(\mathbf{R}^{(l-1)})$, it seems intuitive that representations of neighboring layers should be more similar than representations of layers that are further away, given the greater amount of transformations between the further-apart layers². Thus, in this experiment, we extract layer-wise representations of a neural network and test whether a representational similarity measure can distinguish pairs of layers based on their distance to each other. Similarity of representations is therefore *grounded by design*.

Training Protocol. We reuse the trained models of Test 1 and Test 2, as no training scenario changes were made – only for graph neural networks, we increased the number of layers to five inner layers to enable a sufficient number of comparisons.

3.2 REPRESENTATIONAL SIMILARITY MEASURES

ReSi evaluates 24 different similarity measures, for which we provide a brief overview in Table 2. We used the reference implementations of the measures where possible. Otherwise, we closely followed the given definitions and recommendations, also in the preprocessing of representations. Explicit definitions of all measures and details on hyperparameter choices can be found in Appendix A.

3.3 MODELS

Overall, the ReSi benchmark utilizes a range of various graph, language, and vision models. Details on parameter choices can be found in Appendix B. All trained models are publicly available.

Graphs. As graph neural network architectures, we chose the classic *GCN* (Kipf & Welling, 2017), *GraphSAGE* (Hamilton et al., 2017), and *GAT* (Veličković et al., 2018) models, using their respective implementation from `PyTorch Geometric` (Fey & Lenssen, 2019). We further considered the position-aware *P-GNN* model (You et al., 2019), using the implementation from the authors. For

²This could be violated if there were skip connections, but we have controlled for this (see Appendix B.1)

each experiment and dataset, we trained these models from scratch.

Language. We chose the popular *BERT* architecture (Devlin et al., 2019) and its *ALBERT* variant (Lan et al., 2020) as well as SmoLLM2-1.7B (Allal et al., 2024) as an LLM. For BERT, we use the 25 models pretrained with different seeds from Sellam et al. (2022). For ALBERT and SmoLLM2, we use a single pretrained model from huggingface (see Appendix B.2 for details). In our experiments, we fine-tuned these models on the given datasets to avoid computationally expensive pretraining. We use the representation of the token that is passed into the final classifier, i.e., CLS for BERT and ALBERT, final token for SmoLLM2, as well as mean-pooled representations over all tokens (also see Appendix B.1).

Vision. For the ReSi benchmark, we focused on prominent classification architecture families, namely *ResNets* (He et al., 2016), *ViTs* (Dosovitskiy et al., 2021) and older *VGG*'s (Simonyan & Zisserman, 2014). To capture the effect of scaling architecture sizes, we included ResNet18, ResNet34, ResNet101, VGG11, VGG19, ViT-B/32 and the ViT-L/32 architectures. All models were trained from scratch on the (possibly augmented) dataset, apart from the ViTs which were initialized with pre-trained weights from ImageNet-21k (IN21k) (Deng et al., 2009).

3.4 DATASETS

We provide a brief overview of the datasets used within the ReSi benchmark. More detailed descriptions of the datasets can be found in Appendix B.2.1.

Graphs. We focus on graph datasets that provide multiclass labels for node classification, and for which dataset splits into training, validation and test sets are already available. Specifically, we select the *Cora* (Yang et al., 2016), *Flickr* (Zeng et al., 2020), and *OGBN-Arxiv* (Hu et al., 2020) datasets. For the Cora graph, we extract representations from the complete test set of 1,000 instances, whereas for Flickr and OGBN-Arxiv, we subsampled the test set to 10,000 instances for computational reasons.

Language. We use two classification datasets: SST2 (Socher et al., 2013) is a collection of sentences extracted from movie reviews labeled with positive or negative sentiment. MNLI (Williams et al., 2018) is a dataset of premise-hypothesis pairs labeled with the relation between premise and hypothesis. We use the validation and validation-matched subsets to extract representations for SST2 and MNLI, respectively.

Vision. For the vision domain, we use the ImageNet100 dataset. This dataset is derived from ImageNet1k (Russakovsky et al., 2015) by subsampling 100 randomly chosen classes. This reduces overall training time while keeping image resolution and content similar to the prominent ImageNet1k dataset. For all models, image resolution was fixed to 224×224 .

3.5 EVALUATION

Lastly, we describe how we evaluate and quantify the performance of representational similarity measures within the ReSi benchmark. Due to the different nature of the two approaches we use to ground representational similarity, we present the corresponding evaluation approaches separately.

Grounding by Prediction. When grounding similarity of representations to predictions of their corresponding classification models f , we specifically consider the outputs $\mathbf{O} := f(\mathbf{X}) \in \mathbb{R}^{N \times C}$, where we assume that each row $\mathbf{O}_i = f(\mathbf{X}_i) \in \mathbb{R}^C$ consists of the instance-wise class probability scores for C given classes.

In Test 1, we leverage these outputs to correlate representational similarity to absolute differences in accuracy. Thus, letting $q_{\text{acc}}(\mathbf{O}) := q_{\text{acc}}(\mathbf{O}, \mathbf{y})$ denote the accuracy of an output \mathbf{O} with respect to ground-truth labels $\mathbf{y} \in \mathbb{R}^N$, we compute the absolute difference in accuracies

$$\Delta_{\text{acc}}(\mathbf{O}, \mathbf{O}') = |q_{\text{acc}}(\mathbf{O}) - q_{\text{acc}}(\mathbf{O}')|. \quad (4)$$

Then, given a similarity measure m , and letting \mathcal{F} denote the set of models trained for this test, for all model pairs $f, f' \in \mathcal{F}$ we collect the representational similarity scores $m(\mathbf{R}, \mathbf{R}')$ as well as the accuracy differences $\Delta_{\text{acc}}(\mathbf{O}, \mathbf{O}')$, and report the *Spearman correlation* between these sets of values, along with statistical significance levels.

In Test 2, we consider differences in instance-wise predictions $\mathbf{O}_i, \mathbf{O}'_i$ rather than differences in aggregate performance scores. Thus, for all pairs of models $f, f' \in \mathcal{F}$, we compute the disagreement

$$\Delta_{\text{Dis}}(\mathbf{O}, \mathbf{O}') = \frac{1}{N} \sum_{i=1}^N \mathbb{1}\{\arg \max_j \mathbf{O}_{i,j} \neq \arg \max_j \mathbf{O}'_{i,j}\}, \quad (5)$$

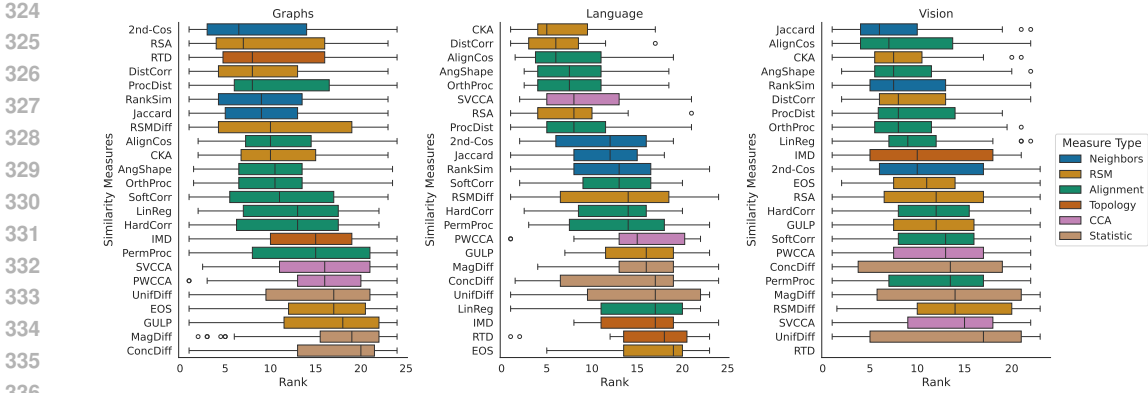

Figure 3: Aggregated ranks of measures across all models and tests, separated by domain. Lower is better. Measures are ordered by their median rank, and categorized according to the taxonomy by Klabunde et al. (2023). Boxplots indicate quartiles of rank distributions, the whiskers extend up to 1.5 times the inter-quartile range. No single measure or category stands out across all domains.

between their hard predictions, and the average *Jensen-Shannon divergence (JSD)*

$$\Delta_{\text{JSD}}(\mathbf{O}, \mathbf{O}') = \frac{1}{2N} \sum_{i=1}^N \text{JSD}(\mathbf{O}_i \| \mathbf{O}'_i) \tag{6}$$

of the class-wise probability scores, and report the *Spearman correlation* of both measures with the corresponding set of representational similarities $m(\mathbf{R}, \mathbf{R}')$.

Grounding by Design. For all tests of this category, we do not consider functional outputs of models as a ground-truth for representational similarity anymore. Instead, we have created multiple groups of representations \mathcal{G} , typically separated by differences in model training, through which we impose a ground truth about similarity by relation. In Test 3, 4 and 5, we postulate that for any similarity measure m it should hold that representations $\mathbf{R}, \mathbf{R}' \in \mathcal{G}$ from the same group should be more similar to each other than representations $\mathbf{R} \in \mathcal{G}, \mathbf{R}^* \in \mathcal{G}^*$ from different groups, that is,

$$m(\mathbf{R}, \mathbf{R}^*) \leq m(\mathbf{R}, \mathbf{R}'), \tag{7}$$

where we assume that for m , higher values indicate more similarity. Then, one trivial performance measure is given by the *conformity rate*, i.e., the relative amount of times a similarity measure m satisfies (7) across all combinations of groups and representations. Given that this measure can, however, be biased by the ratio of inter-group vs. intra-group pairs, we additionally adapt the *Area under the Precision-Recall curve (AUPRC)* measure to our context. This is done by assigning a label $y(\mathbf{R}, \mathbf{R}') := \mathbb{1}\{\mathcal{G} = \mathcal{G}'\}$ to each pair of representations $\mathbf{R} \in \mathcal{G}, \mathbf{R}' \in \mathcal{G}'$ that can be compared within the given set of groups, and then interpreting the representational similarities $m(\mathbf{R}, \mathbf{R}')$ as decision scores based on which one should be able to "predict" the label $y(\mathbf{R}, \mathbf{R}')$.

Finally, in Test 6, we group representations $\mathbf{R}^{(l)}$ by the layers l they were extracted from. However, in contrast to the previous tests, we postulate that an ordinal relationship between the layers has to hold. Specifically, given a model with L layers, for all tuples $1 \leq i \leq j < k \leq l \leq L$ we require a measure m to satisfy

$$m(\mathbf{R}^{(i)}, \mathbf{R}^{(l)}) \leq m(\mathbf{R}^{(j)}, \mathbf{R}^{(k)}), \tag{8}$$

assuming that for m , higher values indicate more similarity. As in the previous tests, we report the corresponding *conformity rate*. Further, we report the *Spearman correlation* between the similarities $m(\mathbf{R}^{(i)}, \mathbf{R}^{(j)})$ and the distance $j - i$ of the corresponding layers over all tuples $1 \leq i < j \leq L$.

4 BENCHMARK RESULTS

In the following, we illustrate selected benchmark results. Due to limited space, we focus on presenting (a) an aggregated overview and (b) an exemplary detailed result for a single dataset and a single architecture. We provide detailed results in Appendix C. We further present average runtimes of the similarity measures, which can vary by multiple magnitudes, in Appendix D.

Table 3: *Exemplary results for selected datasets and models.* We show results of GraphSAGE on Flickr for graphs, BERT on MNLI (CLS token) for language, and ResNet18 on ImageNet100 for vision. For the first two tests, we report the Spearman correlation between representational similarity and the difference in accuracy and JSD, respectively. For Tests 3-5, we report the area under the precision-recall curve, quantifying if the corresponding groups of models can be separated by the similarity measures. For Layer Monotonicity (Test 6), we report the average Spearman correlation between representational similarity and layer distance. Higher values indicate that the expected behavior between models is better reflected by the similarity measure. Our benchmark highlights that similarity measures have different strengths and weaknesses, and that there exists no measure that performs well across all tests and all domains. For example, 2nd-Cos (first row) captures differences in augmentation well, but correlates only weakly with differences in output probabilities as measured by JSD. Further, PWCCA is instable and often does not return values.

| Type | Test Modality | Grounding by Prediction | | | | | | Grounding by Design | | | | | | Layer Monotonicity | | | | | |
|-----------|---------------|-------------------------|--------------|--------------|---------------|---------------|---------------|---------------------|-------------|-------------------|-------------|--------------|-------------|--------------------|-------------|-------------|-------------|-------------|-------------|
| | | Corr. to Accuracy | | Difference | Corr. to JSD | | Difference | Label Randomization | | Shortcut Affinity | | Augmentation | | Graph | Lang. | Vision | | | |
| | | Graph | Lang. | Vision | Graph | Lang. | Vision | Graph | Lang. | Vision | Graph | Lang. | Vision | Graph | Lang. | Vision | | | |
| CCA | PWCCA | -0.05 | 0.01 | -0.02 | 0.38** | 0.22 | 0.13 | 0.44 | 0.65 | nan | 0.43 | 0.56 | 0.99 | 0.57 | 0.18 | 0.90 | 1.00 | 1.00 | 0.11 |
| | SVCCA | 0.01 | 0.32* | 0.29* | 0.23 | 0.47** | 0.21 | 0.80 | 0.69 | 1.00 | 0.93 | 0.42 | 0.55 | 0.67 | 0.44 | 0.40 | 0.44 | 0.91 | 0.20 |
| Alignment | AlignCos | 0.24 | 0.25 | -0.08 | 0.44** | 0.37* | 0.08 | 0.42 | 1.00 | 0.72 | 1.00 | 0.58 | 1.00 | 0.70 | 0.35 | 0.71 | 0.68 | 1.00 | 0.52 |
| | AngShape | 0.28 | 0.28 | 0.21 | 0.63* | 0.26 | 0.24 | 0.43 | 0.90 | 0.72 | 1.00 | 0.60 | 1.00 | 0.76 | 0.38 | 0.71 | 0.98 | 1.00 | 0.55 |
| | HardCorr | 0.35* | 0.04 | 0.21 | 0.50** | -0.27 | 0.28 | 0.46 | 0.75 | 0.72 | 1.00 | 0.55 | 0.97 | 0.72 | 0.24 | 0.46 | 0.80 | 1.00 | 0.01 |
| | LinReg | 0.17 | 0.18 | 0.18 | 0.48** | 0.28** | 0.21* | 0.45 | 0.57 | nan | 0.61 | 0.46 | 0.99 | 0.81 | 0.24 | 0.94 | 1.00 | 0.66 | 0.55 |
| | OrthProc | 0.28 | 0.28 | 0.21 | 0.63** | 0.26 | 0.24 | 0.43 | 0.90 | 0.72 | 1.00 | 0.60 | 1.00 | 0.76 | 0.38 | 0.71 | 0.98 | 0.99 | 0.55 |
| | PermProc | -0.19 | 0.09 | 0.07 | -0.10 | -0.06 | 0.18 | 0.90 | 0.44 | 0.70 | 1.00 | 0.52 | 0.72 | 0.69 | 0.18 | 0.41 | 0.68 | 0.73 | 0.20 |
| | ProcDist | -0.06 | 0.28 | 0.08 | -0.18 | 0.07 | 0.10 | 0.62 | 0.98 | 0.72 | 1.00 | 0.54 | 1.00 | 0.81 | 0.32 | 0.58 | 1.00 | 0.92 | 0.55 |
| | SoftCorr | 0.33* | 0.11 | 0.27 | 0.53** | -0.23 | 0.45** | 0.45 | 0.75 | 0.72 | 1.00 | 0.55 | 0.97 | 0.58 | 0.28 | 0.45 | 0.89 | 0.99 | 0.11 |
| RSM | CKA | 0.27 | 0.18 | 0.36* | 0.58** | 0.30 | 0.30* | 0.66 | 0.75 | 1.00 | 1.00 | 0.59 | 1.00 | 0.75 | 0.48 | 0.90 | 0.89 | 0.99 | 0.87 |
| | DistCorr | 0.42** | 0.15 | 0.31* | 0.43** | 0.39** | 0.26 | 0.43 | 0.75 | 1.00 | 1.00 | 0.58 | 1.00 | 0.79 | 0.45 | 0.83 | 0.99 | 0.97 | 0.97 |
| | EOS | -0.27 | 0.03 | 0.05 | 0.38** | 0.36* | 0.09 | 0.42 | 0.62 | 0.84 | 0.43 | 0.57 | 1.00 | 0.53 | 0.27 | 0.93 | 1.00 | 0.99 | 0.88 |
| | GULP | -0.27 | -0.01 | 0.02 | 0.38** | 0.35* | 0.07 | 0.42 | 0.61 | 0.89 | 0.43 | 0.56 | 1.00 | 0.54 | 0.26 | 0.92 | 1.00 | 0.51 | 0.53 |
| | RSA | 0.32* | 0.00 | 0.06 | 0.63** | 0.27 | 0.12 | 0.42 | 0.46 | 0.75 | 1.00 | 0.58 | 1.00 | 0.72 | 0.49 | 0.98 | 0.99 | 1.00 | 0.97 |
| | RSMDiff | -0.16 | 0.30* | 0.09 | -0.04 | -0.18 | -0.41** | 0.92 | 0.52 | 1.00 | 0.92 | 0.28 | 0.57 | 0.93 | 0.35 | 0.45 | 0.65 | 0.84 | -0.33 |
| Neighbors | 2nd-Cos | -0.19 | -0.26 | -0.08 | 0.15 | 0.16 | -0.13 | 0.42 | nan | 0.71 | 1.00 | 0.59 | 1.00 | 0.92 | 0.44 | 0.78 | 0.96 | 0.94 | 0.55 |
| | Jaccard | 0.28 | -0.21 | -0.11 | 0.42** | 0.13 | 0.36* | 0.43 | 0.69 | 1.00 | 0.83 | 0.56 | 1.00 | 0.88 | 0.35 | 0.79 | 0.97 | 0.96 | 0.55 |
| | RankSim | 0.31* | -0.09 | 0.07 | 0.30* | 0.08 | -0.15 | 0.43 | 0.63 | 1.00 | 0.77 | 0.58 | 0.99 | 0.88 | 0.33 | 0.71 | 0.97 | 0.90 | 0.55 |
| Topology | IMD | 0.37* | -0.26 | 0.16 | 0.29 | -0.39** | -0.10 | 0.37 | 0.74 | 1.00 | 0.97 | 0.53 | 0.67 | 0.57 | 0.43 | 0.56 | 0.82 | 0.44 | -0.00 |
| | RTD | 0.13 | 0.09 | nan | -0.14 | 0.04 | nan | 0.59 | 0.74 | nan | 1.00 | 0.61 | nan | 1.00 | 0.54 | nan | 0.98 | 0.42 | nan |
| Statistic | ConcDiff | -0.29 | -0.00 | -0.11 | -0.03 | 0.02 | -0.29 | 0.57 | 1.00 | 0.99 | 0.18 | 0.38 | 0.53 | 0.35 | 0.28 | 0.43 | -0.27 | 0.99 | -0.78 |
| | MagDiff | -0.17 | 0.22 | -0.16 | 0.06 | 0.01 | -0.38** | 0.72 | 0.33 | 1.00 | 0.78 | 0.48 | 0.37 | 0.17 | 0.16 | 0.37 | 0.50 | 0.52 | -0.37 |
| | UnifDiff | 0.03 | 0.14 | -0.18 | 0.02 | -0.02 | -0.34* | 0.90 | 0.76 | 0.42 | 0.50 | 0.40 | 0.75 | 0.24 | 0.61 | 0.17 | 0.89 | 0.81 | 0.18 |

Statistical significance for prediction-grounded tests evaluated with correlation is indicated by * (5%) and ** (1%).

For an aggregated result overview, we rank all measures for each combination of test, dataset, and architecture. The rank distribution across tests in each domain is shown in Figure 3. We observe that no measure outperforms the others consistently across the domains, with most measures having high variance in their rankings. However, one can identify some domain-specific trends, such as the neighborhood-based second-order cosine similarity (2nd-Cos), Jaccard similarity, or rank similarity measures performing well in the graph domain. In the language domain, measures of various types appear to perform well. Further, the popular CKA measure—along with Jaccard similarity—appears to perform particularly well in the vision domain. Orthogonal Procrustes, which has overall performed well in the analysis by Ding et al. (2021), also appears to consistently rank among the top 50% of measures. Conversely, other prominent measures such as RSA or SVCCA do not appear to stand out in general.

The ReSi benchmark can also provide more detailed results for analysis. To provide some examples, Table 3 presents the outcomes for a single dataset and architecture in each domain. Higher values always indicate better adherence of measures to similarity groundings. Again, we observe that even for a single dataset, there is no single measure that outperforms the others across all tests. Instead, most measures appear to perform well in some tests but not in others. For instance, measures such as the Eigenspace overlap score or GULP appear to be able to perfectly distinguish layers of a GraphSAGE model, but appear incapable to identify whether they have learned specific shortcuts, which most other measures appear to be capable of. One can also identify model-specific trends, such as SVCCA correlating particularly well with predictions from BERT models. In addition, considering the performance of descriptive statistics-based measures may provide additional geometric insights on representations: for instance, the uniformity of BERT representations appears to inform relatively well about the degree to which it was trained on augmented data.

5 TAKEAWAYS

No Free Lunch. Throughout our benchmark, we observe that ranks of individual measures vary significantly. For example, CKA (Kornblith et al., 2019) ranks 2nd in Vision, 5th in Language, and 7th in Graphs when aggregating across all tests. This inconsistency extends beyond CKA, highlighting limitations in the general applicability of established measures. This implies that measures should be chosen carefully for a task at hand, and that specific tasks may require the development of specialized similarity measures to appropriately capture relevant aspects of model behavior.

Preprocessing Matters. The similarity measures analyzed in this study include Orthogonal Procrustes (OrthProc) and Procrustes Size-and-Shape Distance (ProcDist), which differ only in the way the representations are preprocessed. Our results indicate that this seemingly small difference has substantial impact on what properties of models similarity measures capture. **This highlights avenues for future work: preprocessing implicitly assumes that representations are equivalent under the preprocessing transformation. If, in the case of OrthProc, results are consistently worse after normalizing representations to unit norm, this could be an indicator that the absolute magnitude of each axis carries semantic meaning that similarity measures need to pick up on. Therefore, better understanding of what kind of representations are truly equivalent is crucial, and the tests from ReSi could be used to empirically investigate the impact of different preprocessing techniques.**

Need of Best Practices. Currently, similarity measures are often selected without deeper justification. Our results indicate that this practice leads to similarity scores that are difficult to interpret, as it is unclear whether the score indicates similarity on an interpretable axis and whether the score is specific to a measure. We argue that the community needs to develop a holistic set of best practices that enables robust and reliable analyses with similarity measures, which was also recently advocated for by Soni et al. (2024) in a neuroscience context. This further highlights potential for cross-domain pollination. With the following recommendations, we make a step towards such guidelines.

General Recommendations. Based on our results, from Figure 3, we can derive some general recommendations for applying similarity measures on specific domains. For graphs, neighborhood-based measures appear favorable, for language models, one should likely prefer distance correlation or aligned cosine similarity, and for vision models, Jaccard similarity and CKA appear to be overall best choices. In general, the groups of alignment-, RSM- and neighborhood-based measures also appear to overall perform better than CCA-, topology- and descriptive statistics-based measures. This, however, does not imply that measures from these families cannot be useful in specific applications. If one considers grounding to a specific test as particularly important, the tables in Appendix C inform on the ability of similarity measures in that test. If, for instance, one considers correlation with output difference the best grounding, Jaccard similarity would be the preferable for the vision domain, distance correlation for the language domain, and RSA for the graph domain.

Unexpected Efficacy of Overlooked Measures. Within our benchmark, we implement a broad set of 24 measures, out of which several measures have hardly been considered before in related literature, and which sometimes performed surprisingly well. For example, Jaccard similarity emerged as the best-performing measure in the vision domain. This finding challenges popular opinion and suggests that rarely used measures, despite their limited prior application in these contexts, may possess unique properties that make them particularly well-suited for certain types of data. This unexpected performance highlights the potential of revisiting and rigorously testing lesser-known measures.

Potential for Deeper Insights. ReSi can also be used in different ways to obtain deeper insights about neural representations. One way stems from direct analysis of the given results. For instance, the finding that neighborhood-based measures perform well in the graph domain may indicate that neighborhoods within GNN representations are driven by training objectives. Similarly, results of Test 5 indicate that augmentation of BERT models particularly affects uniformity of their representations. While these findings can only be considered preliminary signals, they illustrate how results from ReSi can provide valuable pointers for future research. Additionally, the groundings provided by ReSi’s tests can be used to more systematically analyze the impact of preprocessing (as pointed out above), neural network design choices such as the type of normalization layer, or parameters of similarity measures such as similarity functions for RSMs, on representational similarity scores.

6 RELATED WORK

Despite the large amount of representational similarity measures that have been proposed in the literature (Klabunde et al., 2023), only few efforts have focused on comparatively analyzing existing

486 similarity measures. In the following, we briefly provide an overview of existing work.

487 **Grounding by Prediction.** Ding et al. (2021) first proposed grounding similarity of representations
 488 to performance differences of probes trained on them. They benchmarked three similarity measures,
 489 with tests focusing on identifying effects of seed variation or manually manipulating the represen-
 490 tations. Compared to ReSi, they focus only on a single test in our framework. Their work was
 491 extended by Hayne et al. (2023) with a focus on measuring similarity of high-dimensional repre-
 492 sentations in CNNs. Similar to Test 2 in ReSi, Barannikov et al. (2022) tested the ability of their
 493 similarity measure to capture prediction disagreement.

494 **Grounding by Design.** Similar to Tests 3-5 in ReSi, some previous works have also tested whether
 495 similarity measures could distinguish representations based on differences in their underlying mod-
 496 els. Boix-Adserà et al. (2022) considered representations of models from different architectures,
 497 and required similarity measures to distinguish representations by model family. Tang et al. (2020)
 498 tested whether measures could distinguish models based on differences in their training data. In a
 499 setting similar to Test 6, Kornblith et al. (2019) grouped representations of models that only differ in
 500 their training seed by layer depth, and tested whether measures assign more similarity to represen-
 501 tations from corresponding layers. Finally, a few analyses have tested whether similarity measures
 502 can detect model-independent changes in representations. For instance, it has been explored whether
 503 measures distinguished synthetic representations with different cluster structure (Barannikov et al.,
 504 2022), levels of noise (Morcos et al., 2018), or subsampled dimensions (Shahbazi et al., 2021).

505 7 DISCUSSION AND CONCLUSIONS

506 We briefly summarize our contributions, and discuss limitations as well as potential avenues for fu-
 507 ture research building on ReSi.

508 **Contributions.** In this paper, we have presented ReSi, the first comprehensive benchmark for rep-
 509 resentational similarity measures. **By applying its six tests on a wide range of 24 similarity measures**
 510 **to evaluate their capabilities on graph, language, and vision representations, we have demonstrated**
 511 **that it (i) can serve as a test environment for new measures, (ii) provide guidance regarding which**
 512 **measures to choose for specific domains, architectures or application scenarios, and (iii) can be**
 513 **leveraged to obtain deeper understanding of representational similarity.** We provide all code pub-
 514 licly online, and invite the machine learning community to use it to test (potentially new) measures,
 515 or to extend it to include more models or even additional tests.

516 **Limitations.** We have put considerable effort into properly grounding the benchmark tests. Specif-
 517 ically, when *grounding by design*, we have not only carefully set up distinct training conditions,
 518 but also verified from the validation performance of the models under consideration that these in-
 519 deed follow the intended behavior and adapted the generation process if necessary. Still, we cannot
 520 fully control what models learn. Two behaviorally identical models could still differ in their internal
 521 process, and thereby their representations, potentially confounding the resulting test scores. Never-
 522 theless, our tests would inform whether the grounding property can be inferred from representations
 523 without supervision. When *grounding by predictions*, we have deliberately restricted the tests to
 524 models that only vary in their training seed, to reduce the potential for additional confounders as
 525 much as possible. Furthermore, in our tests, we solely focus on last-layer representations. Checking
 526 the validity of the existing tests at other layers could be done by evaluating whether probes follow
 527 the same behavioral patterns as the full model.

528 **Future Work.** While ReSi implements 24 similarity measures, not all existing measures are in-
 529 cluded. Additionally, we did not explore the effects of different preprocessing approaches or param-
 530 eter choices of individual measures. Given that such factors can lead to different results (Boix-Adserà
 531 et al., 2022; Timkey & van Schijndel, 2021), ReSi opens up the way for a systematic evaluation
 532 of such steps in future work. Similarly, the six tests implemented in ReSi should be considered a
 533 comprehensive but extensible foundation of tests that users can build upon. We see a lot of potential
 534 in augmenting ReSi with additional tests, aiming for a unifying test suite that can inform the whole
 535 community of researchers and practitioners. **For example, tests could be grounded via insights from**
 536 **interpretability, e.g., how similar reliance on specific input features is, as found via explanations**
 537 **(Eberle et al., 2022)—assuming the explanation is faithful—or how similar internal features are, as**
 538 **discovered via sparse autoencoders (Lan et al., 2024).** Finally, we acknowledge that ReSi currently
 539 evaluates similarity measures within single-modality settings. However, these measures are also
 crucial for measuring the alignment of representations in multi-modal contexts. Extending ReSi to
 encompass multi-modal settings represents highly promising future work.

540 REPRODUCIBILITY STATEMENT

541
542 All our code and data as well as instructions how to run the benchmark are publicly available at
543 <https://anonymous.4open.science/r/resibenchmark-666B/README.md>.

544 REFERENCES

545
546
547 Loubna Ben Allal, Anton Lozhkov, Elie Bakouch, Gabriel Martín Blázquez, Lewis Tunstall, Agustín
548 Piqueres, Andres Marafioti, Cyril Zakka, Leandro von Werra, and Thomas Wolf. Smollm2 - with
549 great data, comes great performance, 2024.

550 Serguei Barannikov, Ilya Trofimov, Nikita Balabin, and Evgeny Burnaev. Representation topology
551 divergence: A method for comparing neural network representations. In Kamalika Chaudhuri,
552 Stefanie Jegelka, Le Song, Csaba Szepesvari, Gang Niu, and Sivan Sabato (eds.), *Proceedings of*
553 *the 39th International Conference on Machine Learning*, volume 162 of *Proceedings of Machine*
554 *Learning Research*, pp. 1607–1626. PMLR, 17–23 Jul 2022. URL [https://proceedings.](https://proceedings.mlr.press/v162/barannikov22a.html)
555 [mlr.press/v162/barannikov22a.html](https://proceedings.mlr.press/v162/barannikov22a.html).

556 Enric Boix-Adserà, Hannah Lawrence, George Stepaniants, and Philippe Rigollet. GULP: a
557 prediction-based metric between representations. In Alice H. Oh, Alekh Agarwal, Danielle Bel-
558 grave, and Kyunghyun Cho (eds.), *Advances in Neural Information Processing Systems, 2022*.
559 URL <https://openreview.net/forum?id=TERVhuQVTe>.

560 Tianyu Cui, Yogesh Kumar, Pekka Marttinen, and Samuel Kaski. Deconfounded rep-
561 resentation similarity for comparison of neural networks. In S. Koyejo, S. Mo-
562 hamed, A. Agarwal, D. Belgrave, K. Cho, and A. Oh (eds.), *Advances in Neural In-*
563 *formation Processing Systems*, volume 35, pp. 19138–19151. Curran Associates, Inc.,
564 2022. URL [https://proceedings.neurips.cc/paper_files/paper/2022/](https://proceedings.neurips.cc/paper_files/paper/2022/file/79cbf4f96c2bcc67267421154da689dd-Paper-Conference.pdf)
565 [file/79cbf4f96c2bcc67267421154da689dd-Paper-Conference.pdf](https://proceedings.neurips.cc/paper_files/paper/2022/file/79cbf4f96c2bcc67267421154da689dd-Paper-Conference.pdf).

566 MohammadReza Davari, Stefan Horoi, Amine Natic, Guillaume Lajoie, Guy Wolf, and Eugene
567 Belilovsky. On the inadequacy of CKA as a measure of similarity in deep learning. In *ICLR*
568 *2022 Workshop on Geometrical and Topological Representation Learning*, 2022. URL <https://openreview.net/forum?id=rK84lrbY6xc>.

569 Jia Deng, Wei Dong, Richard Socher, Li-Jia Li, Kai Li, and Li Fei-Fei. Imagenet: A large-scale hi-
570 erarchical image database. In *2009 IEEE conference on computer vision and pattern recognition*,
571 pp. 248–255. IEEE, 2009.

572 Jacob Devlin, Ming-Wei Chang, Kenton Lee, and Kristina Toutanova. BERT: Pre-training of
573 deep bidirectional transformers for language understanding. In Jill Burstein, Christy Doran, and
574 Tamar Solorio (eds.), *Proceedings of the 2019 Conference of the North American Chapter of*
575 *the Association for Computational Linguistics: Human Language Technologies, Volume 1 (Long*
576 *and Short Papers)*, pp. 4171–4186, Minneapolis, Minnesota, June 2019. Association for Com-
577 putational Linguistics. doi: 10.18653/v1/N19-1423. URL [https://aclanthology.org/](https://aclanthology.org/N19-1423)
578 [N19-1423](https://aclanthology.org/N19-1423).

579 Frances Ding, Jean-Stanislas Denain, and Jacob Steinhardt. Grounding representation similarity
580 through statistical testing. In M. Ranzato, A. Beygelzimer, Y. Dauphin, P.S. Liang, and J. Wortman
581 Vaughan (eds.), *Advances in Neural Information Processing Systems*, volume 34, pp. 1556–1568.
582 Curran Associates, Inc., 2021. URL [https://proceedings.neurips.cc/paper_](https://proceedings.neurips.cc/paper_files/paper/2021/file/0c0bf917c7942b5a08df71f9da626f97-Paper.pdf)
583 [files/paper/2021/file/0c0bf917c7942b5a08df71f9da626f97-Paper.pdf](https://proceedings.neurips.cc/paper_files/paper/2021/file/0c0bf917c7942b5a08df71f9da626f97-Paper.pdf).

584 Alexey Dosovitskiy, Lucas Beyer, Alexander Kolesnikov, Dirk Weissenborn, Xiaohua Zhai, Thomas
585 Unterthiner, Mostafa Dehghani, Matthias Minderer, Georg Heigold, Sylvain Gelly, Jakob Uszko-
586 reit, and Neil Houlsby. An image is worth 16x16 words: Transformers for image recogni-
587 tion at scale. In *International Conference on Learning Representations*, 2021. URL <https://openreview.net/forum?id=YicbFdNTTy>.

588 Marin Dujmović, Jeffrey S. Bowers, Federico Adolphi, and Gaurav Malhotra. The pitfalls of mea-
589 suring representational similarity using representational similarity analysis, April 2022. URL
590 <https://www.biorxiv.org/content/10.1101/2022.04.05.487135v1>.

- 594 Oliver Eberle, Jochen Büttner, Florian Kräutli, Klaus-Robert Müller, Matteo Valleriani, and Gré-
595 goire Montavon. Building and interpreting deep similarity models. *IEEE Transactions on Pattern*
596 *Analysis and Machine Intelligence*, 44(3):1149–1161, 2022. doi: 10.1109/TPAMI.2020.3020738.
597
- 598 Matthias Fey and Jan E. Lenssen. Fast graph representation learning with PyTorch Geometric. In
599 *ICLR Workshop on Representation Learning on Graphs and Manifolds*, 2019.
- 600 Arthur Gretton, Olivier Bousquet, Alex Smola, and Bernhard Schölkopf. Measuring Statistical
601 Dependence with Hilbert-Schmidt Norms. In *Algorithmic Learning Theory*, 2005.
602
- 603 Will Hamilton, Zhitao Ying, and Jure Leskovec. Inductive representation learning on large
604 graphs. In I. Guyon, U. Von Luxburg, S. Bengio, H. Wallach, R. Fergus, S. Vishwanathan,
605 and R. Garnett (eds.), *Advances in Neural Information Processing Systems*, volume 30. Cur-
606 ran Associates, Inc., 2017. URL [https://proceedings.neurips.cc/paper_files/](https://proceedings.neurips.cc/paper_files/paper/2017/file/5dd9db5e033da9c6fb5ba83c7a7e9bea9-Paper.pdf)
607 [paper/2017/file/5dd9db5e033da9c6fb5ba83c7a7e9bea9-Paper.pdf](https://proceedings.neurips.cc/paper_files/paper/2017/file/5dd9db5e033da9c6fb5ba83c7a7e9bea9-Paper.pdf).
- 608 William L. Hamilton, Jure Leskovec, and Dan Jurafsky. Cultural shift or linguistic drift? comparing
609 two computational measures of semantic change. In Jian Su, Kevin Duh, and Xavier Carreras
610 (eds.), *Proceedings of the 2016 Conference on Empirical Methods in Natural Language Process-*
611 *ing*, pp. 2116–2121, Austin, Texas, November 2016a. Association for Computational Linguistics.
612 doi: 10.18653/v1/D16-1229. URL <https://aclanthology.org/D16-1229>.
613
- 614 William L. Hamilton, Jure Leskovec, and Dan Jurafsky. Diachronic word embeddings reveal sta-
615 tistical laws of semantic change. In Katrin Erk and Noah A. Smith (eds.), *Proceedings of the*
616 *54th Annual Meeting of the Association for Computational Linguistics (Volume 1: Long Papers)*,
617 pp. 1489–1501, Berlin, Germany, August 2016b. Association for Computational Linguistics. doi:
618 10.18653/v1/P16-1141. URL <https://aclanthology.org/P16-1141>.
- 619 Lucas Hayne, Heejung Jung, Abhijit Suresh, and R. McKell Carter. Grounding High Dimensional
620 Representation Similarity by Comparing Decodability and Network Performance. February 2023.
621 URL <https://openreview.net/forum?id=QHiuyzE69Bx>.
622
- 623 Kaiming He, Xiangyu Zhang, Shaoqing Ren, and Jian Sun. Deep residual learning for image recog-
624 nition. In *Proceedings of the IEEE Conference on Computer Vision and Pattern Recognition*
625 *(CVPR)*, June 2016.
- 626 Harold Hotelling. Relations Between Two Sets of Variates. *Biometrika*, 28(3/4), 1936.
627
- 628 Weihua Hu, Matthias Fey, Marinka Zitnik, Yuxiao Dong, Hongyu Ren, Bowen Liu, Michele
629 Catasta, and Jure Leskovec. Open graph benchmark: Datasets for machine learning on
630 graphs. In H. Larochelle, M. Ranzato, R. Hadsell, M.F. Balcan, and H. Lin (eds.), *Ad-*
631 *vances in Neural Information Processing Systems*, volume 33, pp. 22118–22133. Curran
632 Associates, Inc., 2020. URL [https://proceedings.neurips.cc/paper_files/](https://proceedings.neurips.cc/paper_files/paper/2020/file/fb60d411a5c5b72b2e7d3527cfc84fd0-Paper.pdf)
633 [paper/2020/file/fb60d411a5c5b72b2e7d3527cfc84fd0-Paper.pdf](https://proceedings.neurips.cc/paper_files/paper/2020/file/fb60d411a5c5b72b2e7d3527cfc84fd0-Paper.pdf).
- 634 Diederik P. Kingma and Jimmy Ba. Adam: A method for stochastic optimization. In Yoshua Ben-
635 gio and Yann LeCun (eds.), *International Conference on Learning Representations*, 2015. URL
636 <http://dblp.uni-trier.de/db/conf/iclr/iclr2015.html#KingmaB14>.
637
- 638 Thomas N. Kipf and Max Welling. Semi-supervised classification with graph convolutional
639 networks. In *International Conference on Learning Representations*, 2017. URL <https://openreview.net/forum?id=SJU4ayYgl>.
640
- 641 Max Klabunde, Tobias Schumacher, Markus Strohmaier, and Florian Lemmerich. Similarity of
642 neural network models: A survey of functional and representational measures, 2023.
643
- 644 Simon Kornblith, Mohammad Norouzi, Honglak Lee, and Geoffrey Hinton. Similarity of neu-
645 ral network representations revisited. In Kamalika Chaudhuri and Ruslan Salakhutdinov (eds.),
646 *Proceedings of the 36th International Conference on Machine Learning*, volume 97 of *Proceed-*
647 *ings of Machine Learning Research*, pp. 3519–3529. PMLR, 09–15 Jun 2019. URL <https://proceedings.mlr.press/v97/kornblith19a.html>.

- 648 Nikolaus Kriegeskorte, Marieke Mur, and Peter Bandettini. Representational similarity analysis -
649 connecting the branches of systems neuroscience. *Frontiers in Systems Neuroscience*, 2, 2008.
650 ISSN 1662-5137. doi: 10.3389/neuro.06.004.2008. URL <https://www.frontiersin.org/articles/10.3389/neuro.06.004.2008>.
651
- 652 Michael Lan, Philip Torr, Austin Meek, Ashkan Khakzar, David Krueger, and Fazl Barez. Sparse
653 autoencoders reveal universal feature spaces across large language models. *arXiv preprint*
654 *arXiv:2410.06981*, 2024.
655
- 656 Zhenzhong Lan, Mingda Chen, Sebastian Goodman, Kevin Gimpel, Piyush Sharma, and Radu Sori-
657 cut. Albert: A lite bert for self-supervised learning of language representations. In *International*
658 *Conference on Learning Representations*, 2020. URL [https://openreview.net/forum?](https://openreview.net/forum?id=H1eA7AetvS)
659 [id=H1eA7AetvS](https://openreview.net/forum?id=H1eA7AetvS).
- 660 Yixuan Li, Jason Yosinski, Jeff Clune, Hod Lipson, and John Hopcroft. Convergent learning: Do
661 different neural networks learn the same representations? In Dmitry Storcheus, Afshin Ros-
662 tamizadeh, and Sanjiv Kumar (eds.), *Proceedings of the 1st International Workshop on Fea-*
663 *ture Extraction: Modern Questions and Challenges at NIPS 2015*, volume 44 of *Proceedings*
664 *of Machine Learning Research*, pp. 196–212, Montreal, Canada, 11 Dec 2015. PMLR. URL
665 <https://proceedings.mlr.press/v44/li15convergent.html>.
666
- 667 Avner May, Jian Zhang, Tri Dao, and Christopher Ré. On the downstream performance of com-
668 pressed word embeddings. In H. Wallach, H. Larochelle, A. Beygelzimer, F. d'Alché-Buc, E. Fox,
669 and R. Garnett (eds.), *Advances in Neural Information Processing Systems*, volume 32. Cur-
670 ran Associates, Inc., 2019. URL [https://proceedings.neurips.cc/paper_files/](https://proceedings.neurips.cc/paper_files/paper/2019/file/faf02b2358de8933f480a146f4d2d98e-Paper.pdf)
671 [paper/2019/file/faf02b2358de8933f480a146f4d2d98e-Paper.pdf](https://proceedings.neurips.cc/paper_files/paper/2019/file/faf02b2358de8933f480a146f4d2d98e-Paper.pdf).
- 672 Johannes Mehrer, Nikolaus Kriegeskorte, and Tim Kietzmann. Beware of the beginnings: inter-
673 mediate and higherlevel representations in deep neural networks are strongly affected by weight
674 initialization. In *Conference on Cognitive Computational Neuroscience*, 2018.
- 675 Amil Merchant, Elahe Rahimtoroghi, Ellie Pavlick, and Ian Tenney. What happens to BERT em-
676 beddings during fine-tuning? In Afra Alishahi, Yonatan Belinkov, Grzegorz Chrupała, Dieuwke
677 Hupkes, Yuval Pinter, and Hassan Sajjad (eds.), *Proceedings of the Third BlackboxNLP Work-*
678 *shop on Analyzing and Interpreting Neural Networks for NLP*, pp. 33–44, Online, November
679 2020. Association for Computational Linguistics. doi: 10.18653/v1/2020.blackboxnlp-1.4. URL
680 <https://aclanthology.org/2020.blackboxnlp-1.4>.
- 681 Ari Morcos, Maithra Raghu, and Samy Bengio. Insights on representational similarity in neural net-
682 works with canonical correlation. In S. Bengio, H. Wallach, H. Larochelle, K. Grauman, N. Cesa-
683 Bianchi, and R. Garnett (eds.), *Advances in Neural Information Processing Systems*, volume 31.
684 Curran Associates, Inc., 2018. URL [https://proceedings.neurips.cc/paper_](https://proceedings.neurips.cc/paper_files/paper/2018/file/a7a3d70c6d17a73140918996d03c014f-Paper.pdf)
685 [files/paper/2018/file/a7a3d70c6d17a73140918996d03c014f-Paper.pdf](https://proceedings.neurips.cc/paper_files/paper/2018/file/a7a3d70c6d17a73140918996d03c014f-Paper.pdf).
686
- 687 John Morris, Eli Lifland, Jin Yong Yoo, Jake Grigsby, Di Jin, and Yanjun Qi. Textattack: A frame-
688 work for adversarial attacks, data augmentation, and adversarial training in nlp. In *Proceedings*
689 *of the 2020 Conference on Empirical Methods in Natural Language Processing: System Demon-*
690 *strations*, pp. 119–126, 2020.
- 691 Adam Paszke, Sam Gross, Francisco Massa, Adam Lerer, James Bradbury, Gregory Chanan, Trevor
692 Killeen, Zeming Lin, Natalia Gimelshein, Luca Antiga, Alban Desmaison, Andreas Kopf, Edward
693 Yang, Zachary DeVito, Martin Raison, Alykhan Tejani, Sasank Chilamkurthy, Benoit Steiner,
694 Lu Fang, Junjie Bai, and Soumith Chintala. Pytorch: An imperative style, high-performance
695 deep learning library. In H. Wallach, H. Larochelle, A. Beygelzimer, F. d'Alché-Buc, E. Fox,
696 and R. Garnett (eds.), *Advances in Neural Information Processing Systems*, volume 32. Cur-
697 ran Associates, Inc., 2019. URL [https://proceedings.neurips.cc/paper_files/](https://proceedings.neurips.cc/paper_files/paper/2019/file/bdbca288fee7f92f2bfa9f7012727740-Paper.pdf)
698 [paper/2019/file/bdbca288fee7f92f2bfa9f7012727740-Paper.pdf](https://proceedings.neurips.cc/paper_files/paper/2019/file/bdbca288fee7f92f2bfa9f7012727740-Paper.pdf).
- 699 Maithra Raghu, Justin Gilmer, Jason Yosinski, and Jascha Sohl-Dickstein. Svcca: Singular vec-
700 tor canonical correlation analysis for deep learning dynamics and interpretability. In I. Guyon,
701 U. Von Luxburg, S. Bengio, H. Wallach, R. Fergus, S. Vishwanathan, and R. Garnett (eds.),
Advances in Neural Information Processing Systems, volume 30. Curran Associates, Inc.,

- 702 2017. URL [https://proceedings.neurips.cc/paper_files/paper/2017/](https://proceedings.neurips.cc/paper_files/paper/2017/file/dc6a7e655d7e5840e66733e9ee67cc69-Paper.pdf)
703 [file/dc6a7e655d7e5840e66733e9ee67cc69-Paper.pdf](https://proceedings.neurips.cc/paper_files/paper/2017/file/dc6a7e655d7e5840e66733e9ee67cc69-Paper.pdf).
704
- 705 Vinay Venkatesh Ramasesh, Ethan Dyer, and Maithra Raghu. Anatomy of catastrophic forgetting:
706 Hidden representations and task semantics. In *International Conference on Learning Represen-*
707 *tations*, 2021. URL <https://openreview.net/forum?id=LhY8QdUGSuw>.
- 708 Yu Rong, Wenbing Huang, Tingyang Xu, and Junzhou Huang. Dropedge: Towards deep graph
709 convolutional networks on node classification. In *International Conference on Learning Repre-*
710 *sentations*, 2020. URL <https://openreview.net/forum?id=Hkx1qkrKPr>.
711
- 712 Olga Russakovsky, Jia Deng, Hao Su, Jonathan Krause, Sanjeev Satheesh, Sean Ma, Zhiheng
713 Huang, Andrej Karpathy, Aditya Khosla, Michael Bernstein, et al. Imagenet large scale visual
714 recognition challenge. *International journal of computer vision*, 115:211–252, 2015.
- 715 Thibault Sellam, Steve Yadlowsky, Ian Tenney, Jason Wei, Naomi Saphra, Alexander D’Amour, Tal
716 Linzen, Jasmijn Bastings, Iulia Raluca Turc, Jacob Eisenstein, Dipanjan Das, and Ellie Pavlick.
717 The multiBERTs: BERT reproductions for robustness analysis. In *International Conference*
718 *on Learning Representations*, 2022. URL [https://openreview.net/forum?id=K0E_](https://openreview.net/forum?id=K0E_F0gFDgA)
719 [F0gFDgA](https://openreview.net/forum?id=K0E_F0gFDgA).
- 720 Mahdiyaz Shahbazi, Ali Shirali, Hamid Aghajan, and Hamed Nili. Using distance on the Rieman-
721 nian manifold to compare representations in brain and in models. *NeuroImage*, 239:118271,
722 October 2021. ISSN 1053-8119. doi: 10.1016/j.neuroimage.2021.118271. URL [https://](https://www.sciencedirect.com/science/article/pii/S1053811921005474)
723 www.sciencedirect.com/science/article/pii/S1053811921005474.
724
- 725 Karen Simonyan and Andrew Zisserman. Very deep convolutional networks for large-scale image
726 recognition. *arXiv preprint arXiv:1409.1556*, 2014.
- 727 Richard Socher, Alex Perelygin, Jean Wu, Jason Chuang, Christopher D. Manning, Andrew Ng, and
728 Christopher Potts. Recursive deep models for semantic compositionality over a sentiment tree-
729 bank. In David Yarowsky, Timothy Baldwin, Anna Korhonen, Karen Livescu, and Steven Bethard
730 (eds.), *Proceedings of the 2013 Conference on Empirical Methods in Natural Language Process-*
731 *ing*, pp. 1631–1642, Seattle, Washington, USA, October 2013. Association for Computational
732 Linguistics. URL <https://aclanthology.org/D13-1170>.
- 733 Ansh Soni, Sudhanshu Srivastava, Konrad Kording, and Meenakshi Khosla. Conclusions about
734 neural network to brain alignment are profoundly impacted by the similarity measure. *bioRxiv*,
735 2024. doi: 10.1101/2024.08.07.607035. URL [https://www.biorxiv.org/content/](https://www.biorxiv.org/content/early/2024/08/09/2024.08.07.607035)
736 [early/2024/08/09/2024.08.07.607035](https://www.biorxiv.org/content/early/2024/08/09/2024.08.07.607035).
- 737 Iliia Sucholutsky, Lukas Muttenthaler, Adrian Weller, Andi Peng, Andreea Bobu, Been Kim,
738 Bradley C. Love, Erin Grant, Iris Groen, Jascha Achterberg, Joshua B. Tenenbaum, Katherine M.
739 Collins, Katherine L. Hermann, Kerem Oktar, Klaus Greff, Martin N. Hebart, Nori Jacoby, Qi-
740 yu Zhang, Raja Marjeh, Robert Geirhos, Sherol Chen, Simon Kornblith, Sunayana Rane, Talia
741 Konkle, Thomas P. O’Connell, Thomas Unterthiner, Andrew K. Lampinen, Klaus-Robert Müller,
742 Mariya Toneva, and Thomas L. Griffiths. Getting aligned on representational alignment, Novem-
743 ber 2023. URL <http://arxiv.org/abs/2310.13018>. arXiv:2310.13018 [cs, q-bio].
744
- 745 Gábor J. Székely, Maria L. Rizzo, and Nail K. Bakirov. Measuring and testing dependence by
746 correlation of distances. *The Annals of Statistics*, 35(6):2769 – 2794, 2007. doi: 10.1214/
747 009053607000000505. URL <https://doi.org/10.1214/009053607000000505>.
748
- 749 Shuai Tang, Wesley J. Maddox, Charlie Dickens, Tom Diethe, and Andreas Damianou. Similarity
750 of Neural Networks with Gradients, March 2020. URL [http://arxiv.org/abs/2003.](http://arxiv.org/abs/2003.11498)
751 [11498](http://arxiv.org/abs/2003.11498). arXiv:2003.11498 [cs, stat].
- 752 William Timkey and Marten van Schijndel. All bark and no bite: Rogue dimensions in transformer
753 language models obscure representational quality. In Marie-Francine Moens, Xuanjing Huang,
754 Lucia Specia, and Scott Wen-tau Yih (eds.), *Proceedings of the 2021 Conference on Empirical*
755 *Methods in Natural Language Processing*, pp. 4527–4546, Online and Punta Cana, Dominican
756 Republic, November 2021. Association for Computational Linguistics. doi: 10.18653/v1/2021.
757 emnlp-main.372. URL <https://aclanthology.org/2021.emnlp-main.372>.

- 756 Anton Tsitsulin, Marina Munkhoeva, Davide Mottin, Panagiotis Karras, Alex Bronstein, Ivan Os-
757 eledets, and Emmanuel Mueller. The shape of data: Intrinsic distance for data distributions. In
758 *International Conference on Learning Representations*, 2020. URL <https://openreview.net/forum?id=HyebplHYwB>.
- 760 Petar Veličković, Guillem Cucurull, Arantxa Casanova, Adriana Romero, Pietro Liò, and Yoshua
761 Bengio. Graph attention networks. In *International Conference on Learning Representations*,
762 2018. URL <https://openreview.net/forum?id=rJXmpikCZ>.
- 764 Chenxu Wang, Wei Rao, Wenna Guo, Pinghui Wang, Jun Liu, and Xiaohong Guan. Towards Un-
765 derstanding the Instability of Network Embedding. *IEEE Transactions on Knowledge and Data*
766 *Engineering*, pp. 1–1, 2020. ISSN 1558-2191. doi: 10.1109/TKDE.2020.2989512. Conference
767 Name: IEEE Transactions on Knowledge and Data Engineering.
- 768 Tongzhou Wang and Phillip Isola. Understanding contrastive representation learning through
769 alignment and uniformity on the hypersphere. In Hal Daumé III and Aarti Singh (eds.), *Pro-*
770 *ceedings of the 37th International Conference on Machine Learning*, volume 119 of *Proceed-*
771 *ings of Machine Learning Research*, pp. 9929–9939. PMLR, 13–18 Jul 2020. URL <https://proceedings.mlr.press/v119/wang20k.html>.
- 774 Jason Wei and Kai Zou. EDA: Easy Data Augmentation Techniques for Boosting Performance
775 on Text Classification Tasks, August 2019. URL <http://arxiv.org/abs/1901.11196>.
776 arXiv:1901.11196 [cs].
- 777 Adina Williams, Nikita Nangia, and Samuel Bowman. A Broad-Coverage Challenge Corpus for
778 Sentence Understanding through Inference. In *Proceedings of the 2018 Conference of the North*
779 *American Chapter of the Association for Computational Linguistics: Human Language Tech-*
780 *nologies, Volume 1 (Long Papers)*, pp. 1112–1122, New Orleans, Louisiana, 2018. Association
781 for Computational Linguistics. doi: 10.18653/v1/N18-1101. URL <http://aclweb.org/anthology/N18-1101>.
- 783 Alex H Williams, Erin Kunz, Simon Kornblith, and Scott Linderman. Generalized shape metrics on
784 neural representations. In A. Beygelzimer, Y. Dauphin, P. Liang, and J. Wortman Vaughan (eds.),
785 *Advances in Neural Information Processing Systems*, 2021. URL <https://openreview.net/forum?id=L9JM-pxQ0l>.
- 788 Zhilin Yang, William Cohen, and Ruslan Salakhudinov. Revisiting semi-supervised learning with
789 graph embeddings. In Maria Florina Balcan and Kilian Q. Weinberger (eds.), *Proceedings of*
790 *The 33rd International Conference on Machine Learning*, volume 48 of *Proceedings of Machine*
791 *Learning Research*, pp. 40–48, New York, New York, USA, 20–22 Jun 2016. PMLR. URL
792 <https://proceedings.mlr.press/v48/yanga16.html>.
- 793 Zi Yin and Yuanyuan Shen. On the Dimensionality of Word Embedding. In S. Ben-
794 gio, H. Wallach, H. Larochelle, K. Grauman, N. Cesa-Bianchi, and R. Garnett (eds.),
795 *Advances in Neural Information Processing Systems*, volume 31. Curran Associates, Inc.,
796 2018. URL [https://proceedings.neurips.cc/paper_files/paper/2018/](https://proceedings.neurips.cc/paper_files/paper/2018/file/b534ba68236ba543ae44b22bd110ald6-Paper.pdf)
797 [file/b534ba68236ba543ae44b22bd110ald6-Paper.pdf](https://proceedings.neurips.cc/paper_files/paper/2018/file/b534ba68236ba543ae44b22bd110ald6-Paper.pdf).
- 798 Jiaxuan You, Rex Ying, and Jure Leskovec. Position-aware graph neural networks. In Kama-
799 lika Chaudhuri and Ruslan Salakhutdinov (eds.), *Proceedings of the 36th International Con-*
800 *ference on Machine Learning*, volume 97 of *Proceedings of Machine Learning Research*, pp.
801 7134–7143. PMLR, 09–15 Jun 2019. URL [https://proceedings.mlr.press/v97/](https://proceedings.mlr.press/v97/you19b.html)
802 [you19b.html](https://proceedings.mlr.press/v97/you19b.html).
- 803 Hanqing Zeng, Hongkuan Zhou, Ajitesh Srivastava, Rajgopal Kannan, and Viktor Prasanna. Graph-
804 saint: Graph sampling based inductive learning method. In *International Conference on Learning*
805 *Representations*, 2020. URL <https://openreview.net/forum?id=BJe8pkHFwS>.
- 806
807
808
809

A REPRESENTATIONAL SIMILARITY MEASURES

In this section, we first provide explicit descriptions of all similarity measures that we included in ReSi, and then give details on the hyperparameter choices.

A.1 DEFINITIONS OF SIMILARITY MEASURES

In the following, we provide brief descriptions of all the representational similarity measures that we consider in this study, where we follow the categorization proposed in the recent survey by Klabunde et al. (2023). For more detailed descriptions and a broader overview of existing measures, we also point to this survey.

CCA-based Measures. *Canonical Correlation Analysis (CCA)* Hotelling (1936) is based on the problem of finding weights $\mathbf{w}_R \in \mathbb{R}^D, \mathbf{w}_{R'} \in \mathbb{R}^{D'}$ for the columns in the representations, such that the linear combinations $\mathbf{R}\mathbf{w}_R$ and $\mathbf{R}'\mathbf{w}_{R'} \in \mathbb{R}^N$ have maximal correlation. Assuming mean-centered representations, one can determine a set of canonical correlations ρ_i that satisfy

$$\begin{aligned} \rho_i &:= \max_{\mathbf{w}_R^{(i)}, \mathbf{w}_{R'}^{(i)}} \frac{\langle \mathbf{R}\mathbf{w}_R^{(i)}, \mathbf{R}'\mathbf{w}_{R'}^{(i)} \rangle}{\|\mathbf{R}\mathbf{w}_R^{(i)}\| \cdot \|\mathbf{R}'\mathbf{w}_{R'}^{(i)}\|} \\ \text{s.t. } &\mathbf{R}\mathbf{w}_R^{(j)} \perp \mathbf{R}\mathbf{w}_R^{(i)}, \quad \mathbf{R}'\mathbf{w}_{R'}^{(j)} \perp \mathbf{R}'\mathbf{w}_{R'}^{(i)} \quad \forall j < i. \end{aligned} \quad (9)$$

A single similarity score $m(\mathbf{R}, \mathbf{R}')$ can then be obtained by aggregating the individual canonical correlations ρ_i , e.g., via taking their mean:

$$m_{\text{CCA}}(\mathbf{R}, \mathbf{R}') = \frac{1}{D} \sum_{i=1}^D \rho_i. \quad (10)$$

In *Singular Value CCA (SVCCA)* (Raghu et al., 2017), this exact aggregation is used, but representations are first denoised by applying PCA on the mean-centered representations, removing those principal components, which explain less than a fixed percentage (usually 1%) of the variance.

For their *Projection-weighted CCA (PWCCA)* measure, Morcos et al. (2018) considered a weighted average of the canonical correlations, where the weighting coefficients $\alpha_i = \sum_{j=1}^D |\langle \mathbf{R}\mathbf{w}_R^{(i)}, \mathbf{R}_{-,j} \rangle|$ model the importance of each canonical correlation ρ_i .

Alignment-based Measures. Several measures from this category are based on solving the orthogonal Procrustes problem, which intuitively is based on finding the best orthogonal mapping of to representations onto each other. Specifically, the *Orthogonal Procrustes (OrthProc)* measure is defined via

$$m_{\text{OrthProc}}(\mathbf{R}, \mathbf{R}') = \min_{\mathbf{Q} \in \text{O}(D)} \|\mathbf{R}\mathbf{Q} - \mathbf{R}'\|_F = (\|\mathbf{R}\|_F^2 + \|\mathbf{R}'\|_F^2 - 2\|\mathbf{R}^\top \mathbf{R}'\|_*)^{\frac{1}{2}}, \quad (11)$$

where it is assumed that columns of the input representations are centered, and scaled to unit norm. The *Procrustes Size-and-Shape-Distance* only differs in preprocessing, as it does not assume that the matrix is scaled to unit norm. For the *Permutation Procrustes* measure, the minimization in Equation (11) is restricted to permutation matrices. The *Orthogonal Angular Shape Metric* (Williams et al., 2021) follows a similar rationale, but optimizes minimizes a Frobenius norm:

$$m_{\text{AngShape}}(\mathbf{R}, \mathbf{R}') = \min_{\mathbf{Q} \in \text{G}(D)} \arccos \langle \mathbf{R}\mathbf{Q}, \mathbf{R}' \rangle_F. \quad (12)$$

The matrix \mathbf{Q}^* that yields the solution of the Procrustes Problem in Equation (11) is also used for the *Aligned Cosine Similarity* measure. Specifically, it considers the cosine similarities between all instance representations after alignment, and uses their average as similarity score:

$$m_{\text{AlignCos}}(\mathbf{R}, \mathbf{R}') = \frac{1}{N} \sum_{i=1}^N \text{cos-sim}((\mathbf{R}\mathbf{Q}^*)_i, \mathbf{R}'_i). \quad (13)$$

In a slightly different approach, (Li et al., 2015) proposed to align representations by matching neurons based on their correlation. For the *Hard Correlation Match* measure, neurons are matched

one-to-one in a greedy fashion. Letting \mathbf{M} denote the matrix that matches the neurons, which is a permutation matrix in this strict matching, the measure then yields the average correlation between the matched neurons:

$$m_{\text{HardCorr}}(\mathbf{R}, \mathbf{R}') = \frac{1}{D} \sum_{j=1}^D \frac{\langle \mathbf{R}_{-,j}, (\mathbf{R}'\mathbf{M})_{-,j} \rangle}{\|\mathbf{R}_{-,j}\|_2 \|(\mathbf{R}'\mathbf{M})_{-,j}\|_2}. \quad (14)$$

For the *Soft Correlation Match*, this matching is relaxed, so that one neuron from \mathbf{R} can be matched to multiple neurons from \mathbf{R}' .

Finally, the *Linear Regression* measure aligns representations by predicting one from the other via a linear transformation. The resulting R^2 score can then be used as similarity score:

$$m_{\text{LinReg}}(\mathbf{R}, \mathbf{R}') = 1 - \frac{\min_{\mathbf{W} \in \mathbb{R}^{D \times D}} \|\mathbf{R}' - \mathbf{R}\mathbf{W}\|_F^2}{\|\mathbf{R}'\|_F^2} = \frac{\|(\mathbf{R}'(\mathbf{R}^\top \mathbf{R}')^{-1/2})^\top \mathbf{R}\|_F^2}{\|\mathbf{R}\|_F^2}. \quad (15)$$

RSM-based Measures. To avoid issues in finding optimal alignments, several methods consider *representational similarity matrices (RSMs)*, which describe the similarity of each instance \mathbf{R}_i to all other instances in a representation \mathbf{R} . Formally, the RSM $\mathbf{S} \in \mathbb{R}^{N \times N}$ of a representation \mathbf{R} can be defined in terms of its elements via

$$\mathbf{S}_{i,j} := s(\mathbf{R}_i, \mathbf{R}_j). \quad (16)$$

where $s : \mathbb{R}^D \times \mathbb{R}^D \rightarrow \mathbb{R}$ denotes a given instance-wise similarity function. Common choices for the similarity function s include correlation Kriegeskorte et al. (2008) or kernel functions Kornblith et al. (2019). A direct way to obtain a representational similarity measure is then to consider the norm of the difference between two RSMs, as in the *RSM Norm Difference* Yin & Shen (2018):

$$m_{\text{RSMDiff}}(\mathbf{R}, \mathbf{R}') = \|\mathbf{S} - \mathbf{S}'\|. \quad (17)$$

More broadly, Kriegeskorte et al. (2008) proposed *Representational Similarity Analysis (RSA)*, which considers an inner similarity function s_{in} to compute RSMs, of which the lower triangles are then vectorized to a vector $\mathbf{v}(\mathbf{S}) \in \mathbb{R}^{N(N-1)/2}$ and compared via an outer similarity function s_{out} :

$$m_{\text{RSA}}(\mathbf{R}, \mathbf{R}') = s_{\text{out}}(\mathbf{v}(\mathbf{S}), \mathbf{v}(\mathbf{S}')). \quad (18)$$

One of the most commonly used similarity measures in related literature is *Centered Kernel Alignment (CKA)*, which has been proposed by Kornblith et al. (2019). CKA applies kernel functions as instance-wise similarity measures s to compute the RSMs, which are then compared via the Hilbert-Schmidt Independence Criterion (HSIC) (Gretton et al., 2005). Specifically, the similarity score is computed via

$$m_{\text{CKA}}(\mathbf{R}, \mathbf{R}') = \frac{\text{HSIC}(\mathbf{S}, \mathbf{S}')}{\sqrt{\text{HSIC}(\mathbf{S}, \mathbf{S}) \text{HSIC}(\mathbf{S}', \mathbf{S}')}}. \quad (19)$$

Distance Correlation (DistCorr) (Székely et al., 2007) is motivated from testing statistical dependence of two random variables, but can also be applied as representational similarity measure. Assuming that RSMs are mean-centered in both rows and columns, one can compute their squared sample distance covariance $\text{dCov}^2(\mathbf{S}, \mathbf{S}') = \frac{1}{N^2} \sum_{i=1}^N \sum_{j=1}^N \mathbf{S}_{i,j} \mathbf{S}'_{i,j}$, and then derive the distance correlation via

$$m_{\text{DistCorr}}(\mathbf{R}, \mathbf{R}') = \frac{\text{dCov}^2(\mathbf{S}, \mathbf{S}')}{\sqrt{\text{dCov}^2(\mathbf{S}, \mathbf{S}) \text{dCov}^2(\mathbf{S}', \mathbf{S}')}}. \quad (20)$$

Eigenspace Overlap Score (May et al., 2019) compares RSMs by comparing the spaces spanned from their eigenvectors. Letting $\mathbf{U} \in \mathbb{R}^{N \times D}$, $\mathbf{U}' \in \mathbb{R}^{N \times D'}$ denote the matrices of eigenvectors that correspond to the non-zero eigenvalues of \mathbf{S} , \mathbf{S}' , respectively, the measure is defined as

$$m_{\text{EOS}}(\mathbf{R}, \mathbf{R}') = \frac{1}{\max(D, D')} \|\mathbf{U}^\top \mathbf{U}'\|_F^2. \quad (21)$$

Finally, *GULP* (Boix-Adserà et al., 2022) aims to measure the extent of how differently linear (ridge) regression models that use either the representation \mathbf{R} or the representation \mathbf{R}' can generalize. Letting the RSMs $\mathbf{S} = \frac{1}{N} \mathbf{R}^\top \mathbf{R}$ denote the matrix of covariance within a representation,

$\mathbf{S}_{\mathbf{R}, \mathbf{R}'} = \frac{1}{N} \mathbf{R}^\top \mathbf{R}'$ the cross-covariance matrix, and $\mathbf{S}^{-\lambda} = (\mathbf{S} + \lambda \mathbf{I}_D)^{-1}$ the inverse of a regularized covariance matrix, they provide a closed-form definition of the GULP measure

$$m_{\text{GULP}}^\lambda(\mathbf{R}, \mathbf{R}') = \left(\text{tr}(\mathbf{S}^{-\lambda} \mathbf{S} \mathbf{S}^{-\lambda} \mathbf{S}) + \text{tr}(\mathbf{S}'^{-\lambda} \mathbf{S}' \mathbf{S}'^{-\lambda} \mathbf{S}') - 2 \text{tr}(\mathbf{S}^{-\lambda} \mathbf{S}_{\mathbf{R}, \mathbf{R}'} \mathbf{S}'^{-\lambda} \mathbf{S}_{\mathbf{R}, \mathbf{R}'}^\top) \right)^{1/2}, \quad (22)$$

where the hyperparameter $\lambda \geq 0$ corresponds to the regularization weight of the ridge regression models.

Neighborhood-based Measures. The following set of measures is based on comparing the nearest neighbors of instances in the representation space. Each measure determines the sets of k nearest neighbors $\mathcal{N}_{\mathbf{R}}^k(i)$ of each instance representation \mathbf{R}_i from the full representation matrix \mathbf{R} with respect to a given similarity function s , and then computes a vector of instance-wise neighborhood similarities $(v_{\text{NN}}(\mathbf{R}, \mathbf{R}')_i)_{i \in \{1, \dots, N\}}$, which are averaged over all instances to obtain similarity measures for the full representations \mathbf{R}, \mathbf{R}' :

$$m_{\text{NN}}(\mathbf{R}, \mathbf{R}') = \frac{1}{N} \sum_{i=1}^N v_{\text{NN}}(\mathbf{R}, \mathbf{R}')_i. \quad (23)$$

For the k -NN Jaccard Similarity, this vector simply contains the Jaccard similarities of the nearest neighbors of each pair of corresponding instance representations \mathbf{R}_i and \mathbf{R}'_i :

$$(v_{\text{Jaccard}}^k(\mathbf{R}, \mathbf{R}')_i) := \frac{|\mathcal{N}_{\mathbf{R}}^k(i) \cap \mathcal{N}_{\mathbf{R}'}^k(i)|}{|\mathcal{N}_{\mathbf{R}}^k(i) \cup \mathcal{N}_{\mathbf{R}'}^k(i)|}. \quad (24)$$

Second-Order Cosine Similarity (Hamilton et al., 2016a) considers the union of the instance-wise nearest neighbors in terms of cosine similarity as an ordered set $\{j_1, \dots, j_{K(i)}\} := \mathcal{N}_{\mathbf{R}}^k(i) \cup \mathcal{N}_{\mathbf{R}'}^k(i)$, and then compares these cosine similarities to the nearest neighbors via

$$(v_{\text{2nd-Cos}}^k(\mathbf{R}, \mathbf{R}')_i) := \text{cos-sim}((\mathbf{S}_{i, j_1}, \dots, \mathbf{S}_{i, j_{K(i)}}), (\mathbf{S}'_{i, j_1}, \dots, \mathbf{S}'_{i, j_{K(i)}})),$$

where \mathbf{S}, \mathbf{S}' denote the RSMs w.r.t. cosine similarity.

Rank Similarity (Wang et al., 2020) not only considers the cardinality of the overlap between instance-wise neighborhoods $\mathcal{N}_{\mathbf{R}'}^k(i)$, but also factors in the order of common neighbors with respect to cosine similarity. To increase the importance of close neighbors, this measure defines distance-based ranks $r_{\mathbf{R}_i}(j)$ for all $j \in \mathcal{N}_{\mathbf{R}}^k(i)$, where $r_{\mathbf{R}_i}(j) = n$ if \mathbf{R}_j is the n -th closest neighbor of \mathbf{R}_i . Based on these ranks, the instance-wise similarities are then defined as

$$(v_{\text{RankSim}}^k(\mathbf{R}, \mathbf{R}')_i) = \frac{1}{(v_{\text{max}})_i} \cdot \sum_{j \in \mathcal{N}_{\mathbf{R}}^k(i) \cap \mathcal{N}_{\mathbf{R}'}^k(i)} \frac{2}{(1 + |r_{\mathbf{R}_i}(j) - r_{\mathbf{R}'_i}(j)|)(r_{\mathbf{R}_i}(j) + r_{\mathbf{R}'_i}(j))}, \quad (25)$$

where $(v_{\text{max}})_i$ is a normalization factor that limits the maximum of the ranking similarity to one.

Topology-based Measures. Measures of this category aim to approximate and compare lower-dimensional data manifolds, which the high-dimensional representations are assumed to be concentrated on. This approximation is often done using discrete structures such as graphs, and this approach has also been chosen by Tsitsulin et al. (2020) for their *Multi-Scale Intrinsic Distance* (IMD) measure. Specifically, they considered k -NN graphs $\mathcal{G}(\mathbf{R})$ for each representation, which are then compared through their *heat kernel trace*, which is defined as $\text{hkt}_{\mathcal{G}(\mathbf{R})}(t) = \sum_i e^{-t\lambda_i}$, with λ_i denoting the eigenvalues of the normalized graph Laplacian of $\mathcal{G}(\mathbf{R})$. The IMD score is then defined as

$$m_{\text{IMD}}(\mathbf{R}, \mathbf{R}') = \sup_{t>0} e^{-2(t+t^{-1})} |\text{hkt}_{\mathcal{G}(\mathbf{R})}(t) - \text{hkt}_{\mathcal{G}(\mathbf{R}')} (t)|. \quad (26)$$

Similarly, the *Representation Topology Divergence* (RTD) (Barannikov et al., 2022) considers graphs $\mathcal{G}^\alpha(\mathbf{R})$, in which nodes are connected if the Euclidean distance of the corresponding instance representations is lower than α , and union graphs $\mathcal{G}^\alpha(\mathbf{R}, \mathbf{R}')$, where edges are formed if in at least one of the two representations this condition is satisfied. Based on these graphs, one collects a set $\mathcal{B}(\mathbf{R}, \mathbf{R}')$ of intervals (α_1, α_2) , in which these graphs differ in the number of their connected components. The total length of these intervals, denoted as $b(\mathbf{R}, \mathbf{R}') = \sum_{(\alpha_1, \alpha_2) \in \mathcal{B}(\mathbf{R}, \mathbf{R}')} \alpha_2 - \alpha_1$, then quantifies similarity between two representations. Given that this similarity score is not symmetric, one, however, further takes the average

$$m_{\text{RTD}}(\mathbf{R}, \mathbf{R}') = \frac{1}{2} (b(\mathbf{R}, \mathbf{R}') + b(\mathbf{R}', \mathbf{R})). \quad (27)$$

Instead of computing one score for the full representation matrices \mathbf{R}, \mathbf{R}' , Barannikov et al. (2022) further recommend sampling multiple subsets of instances based on which this score can be computed, and again averaging the resulting scores in the end.

Descriptive Statistics. The final set of measures that we test within our benchmark considers statistical properties of individual representations \mathbf{R} . Given a pair of representations \mathbf{R}, \mathbf{R}' , and a statistic m_{stat} , the individual statistics are then compared by taking their absolute difference:

$$m_{\text{StatDiff}} = |m_{\text{stat}}(\mathbf{R}) - m_{\text{stat}}(\mathbf{R}')|. \quad (28)$$

Toward that end, the first statistic we consider is *Magnitude* (Wang et al., 2020), which corresponds to the length of the mean instance representation:

$$m_{\text{Mag}}(\mathbf{R}) := \left\| \frac{1}{N} \sum_{i=1}^N \mathbf{R}_i \right\|_2. \quad (29)$$

Concentricity (Wang et al., 2020), by contrast, considers the average distance of each instance representation to the mean representation:

$$m_{\text{Conc}}(\mathbf{R}) := \frac{1}{N} \sum_{i=1}^N \text{cos-sim}(\mathbf{R}_i, \frac{1}{N} \sum_{j=1}^N \mathbf{R}_j). \quad (30)$$

Finally, *Uniformity* (Wang & Isola, 2020) measures how close the distribution of instance representations is to a uniform distribution on the unit hypersphere, and is defined as

$$m_{\text{Unif}}(\mathbf{R}) = \log \left(\frac{1}{N^2} \sum_{i=1}^N \sum_{j=1}^N e^{-t \|\mathbf{R}_i - \mathbf{R}_j\|_2^2} \right), \quad (31)$$

where t is a hyperparameter Wang & Isola (2020).

A.2 HYPERPARAMETER CHOICES

Regarding the hyperparameters of the measures under study, we largely followed recommendations made in the original references. Specifically, we made the following choices:

- For SVCCA, we included as many principal components as necessary to explain 99% of the variance in the training data.
- For RSMDiff, we computed the RSMs based on Euclidean distance
- For RSA, we applied Pearson correlation as inner and Spearman correlation as outer similarity function.
- For CKA, we used the original, non-batched implementation, and chose a linear kernel as similarity function.
- For the distance correlation (DistCorr), we computed RSMs based on Euclidean distance.
- In GULP, we set the regularization weight to $\lambda = 0$.
- For all neighborhood-based measures (Jaccard, RankSim, 2nd-Cos), we set the neighborhood size to $k = 10$ and determined nearest neighbors based on cosine similarity.
- For the IMD score, we used 8,000 approximation steps and five repetitions.
- For RTD, we always sampled 10 subsets of 500 instances.
- For the uniformity difference (UnifDiff), we set $t = 2$.

All other measures did not provide any hyperparameters.

B EXPERIMENT DETAILS

Complementing the higher level experiment descriptions in the main manuscript, a more detailed description of them is provided in this section. This includes general information about the chosen model architectures, datasets and hyperparameters for each domain, with additional details that are unique to individual experiments provided later.

1026 B.1 REPRESENTATION EXTRACTION

1027
1028 In order to measure representational similarity, representations need to be extracted from the trained
1029 architectures. As noted in the main manuscript, we use the representations of the last hidden layer
1030 for all experiments, except the monotonicity experiment, where we use additional hidden layers of
1031 the architectures as well. We chose to do so as we can verify our assumptions of a model learning
1032 shortcuts or learning to be more robust to augmentations with the predictions directly derived from
1033 these representations. In an earlier layer, for example, we would not be able to verify whether a
1034 model learned the shortcut or not. For the output correlation, a similar argument can be made, as
1035 predictions are directly derived from these representations. Only for the layer monotonicity test,
1036 intermediate representations were used. Moreover, we carefully extract representations at locations
1037 where no residual connection bypasses the location of representation extraction to ensure that we
1038 measure the entirety of the representation and not just a part of it, i.e., after transformer and residual
1039 blocks. This is especially important for the monotonicity experiment where a disregard for this may
1040 invalidate the setting assumptions. Architectures, where this was important to consider, were all
1041 Transformer architectures, as well as the vision-specific ResNets.

1042
1043
1044 **Graphs.** For the graph neural networks, the extracted representations naturally follow the desired
1045 matrix format $\mathbf{R} \in \mathbb{R}^{N \times D}$, where each row corresponds to the representation of a specific node in
1046 the network. Thus, no additional processing was necessary.

1047
1048 **Language.** Transformers produce one representation per token of each input. As we focus on the
1049 last-layer representations, we focus on the representation of the CLS token as the representation
1050 for the whole input for BERT and ALBERT. As this token is used by the final classifier, we argue
1051 that all relevant information for that input will be contained in this representation making this token
1052 representation the most important one. However, we also compare models via representations mean-
1053 pooled over all tokens of an input to give representations of other tokens more direct influence. For
1054 SmolLM2, we use the final token of the input as it decides what the next prediction is, similar to the
1055 CLS token for BERT and ALBERT.

1056 While it is possible to compare representations of all tokens, inputs with many tokens would take
1057 up more rows in the final representation matrix, which could bias similarity estimates towards sim-
1058 ilarity of long inputs. Additionally, the runtime of many representational similarity measures scale
1059 quadratically in the number of rows of the representations, which practically limits the size of the
1060 representations given the many comparisons that we had to run in our benchmark.

1061
1062 **Vision.** Vision models vary in their representations. CNNs generally conduct a global average
1063 pooling operation before their classifier, leading to representations being in the desired $\mathbf{R} \in \mathbb{R}^{N \times D}$
1064 format. Transformer-based vision models yield a CLS token in conjunction to additional tokens,
1065 hence we follow the language domain and only use the CLS token when comparing ViT representa-
1066 tions.

1067 In the monotonicity experiment, CNN representations were extracted prior to the global average
1068 pooling layer, resulting in representations with varying spatial extents. This poses challenges for
1069 measures that leverage spatial extent to increase sample size N , as such measures often assume
1070 correspondence between features at identical spatial positions. Furthermore, for spatial dimensions
1071 of $w = 112$ and $h = 112$, the number of values in the representation exceeds 10,000, leading to
1072 potential memory issues. To address these concerns, we restricted representation extraction to
1073 layers with a global stride ≥ 8 , yielding $w = h = 28$ in the ImageNet experiments. Additionally,
1074 we limited the extraction to the final six layers of the architecture. The extracted representations
1075 were subsequently scaled to a uniform 7×7 spatial extent via average pooling, ensuring consistency
1076 across all layers except the classifier layer, which lacks spatial dimensions. For spatial representation
1077 comparisons, the spatial dimensions w and h were folded into the channel dimension c , converting
1078 representations of shape $N \times c \times h \times w$ to $N \times (chw)$, unless the measure required $N > D$ or
1079 exhibited prohibitively high computational complexity. In such cases, the spatial extent was moved
into the sample dimension, reshaping $N \times c \times h \times w$ to $(Nhw) \times c$. To mitigate memory and
time constraints, the sample size was reduced from Nhw to N by subsampling every 49th value.

For comparisons between spatial and non-spatial representations, spatial dimensions were removed entirely through average pooling.

We note that this resampling and subsampling of the representations in the *CNN* case is suboptimal, yet this issue originates from the limitations of the similarity measure, namely requiring $N > D$ or scaling prohibitively.

Moreover, in all vision experiments, representations were extracted from test images that models had not seen during training. For ImageNet100, the 50 validation cases per class are used, resulting in $N = 5000$ samples, and for CIFAR100 we use the full test dataset.

B.2 GENERAL EXPERIMENT DETAILS

Across all modalities and experiments, efforts were made to keep architectures, training hyperparameters or dataset choices as static as possible, while minimizing the overall compute effort that was necessary to compare representations with all these measures. In the following, we describe general experimental settings which apply to all tests, separately for each domain.

B.2.1 GRAPH SETTINGS

Models and Parametrization. As graph neural network architectures, we chose the *GCN* (Kipf & Welling, 2017), *GraphSAGE* (Hamilton et al., 2017), and *GAT* (Veličković et al., 2018) models due to their widespread prominence. In our implementation, we used the respective model classes as provided in the `PyTorch Geometric` (Fey & Lenssen, 2019) package. We further applied the *P-GNN* (You et al., 2019) architecture, since its position-aware approach to aggregation of node information provides a contrast to the other three models, which only aggregate information of neighboring nodes in their convolutions. We applied the reference implementation by the authors, which was adapted to the given node classification tasks. Due to its large memory consumption, it was only feasible to apply this model on the Cora dataset. Further, we did not use this model for the augmentation test, because the *DropEdge* approach that we use for this test is not appropriate for position-aware embeddings – dropping edges would alter the distances of nodes to the corresponding anchor sets, and these distances are the key element of the message passing of P-GNNs. Overall, we also think that the consideration of datasets, where the corresponding task fits better to the strength of these position-aware GNNs, may be a good extension for future studies that build on our benchmark.

For each experiment and dataset, we trained these models from scratch. Regarding the hyperparameters, we roughly followed values that were used for these models in existing benchmarks. An overview of the hyperparameter choices for each algorithm and dataset are presented in Table 4. The layer count also includes the classification layer, thus the number of inner layers is one less than the number given in the table. For the GAT model, we always used $h = 8$ attention heads. We always used the *Adam* optimizer (Kingma & Ba, 2015) as implemented in `PyTorch` (Paszke et al., 2019) to optimize a cross-entropy loss on the given multiclass datasets. To validate the performance, we plot the training, validation and test accuracies of the final models in Figure 4.

All these parameter choices were consistently applied in all our benchmark tests, except for Test 6 (layer monotonicity), where we increased the number of layers to six, yielding five inner layers.

Table 4: Hyperparameters for all architectures on the respective datasets in the graph domain.

| Dataset | Architecture | Dimension | Layers | Activation | Dropout Rate | Learning Rate | Weight Decay | Epochs |
|------------|--------------|-----------|--------|------------|--------------|---------------|--------------|--------|
| Cora | GCN | 64 | 3 | relu | 0.5 | 0.01 | 0.0 | 200 |
| | GraphSAGE | 64 | 3 | relu | 0.5 | 0.005 | 0.0005 | 200 |
| | GAT | 64 | 2 | elu | 0.6 | 0.005 | 0.0005 | 200 |
| | P-GNN | 32 | 2 | relu | 0.5 | 0.01 | 0.0 | 200 |
| Flickr | GCN | 256 | 3 | relu | 0.5 | 0.01 | 0.0 | 200 |
| | GraphSAGE | 256 | 3 | relu | 0.5 | 0.01 | 0.0 | 200 |
| | GAT | 256 | 3 | relu | 0.5 | 0.01 | 0.0 | 200 |
| OGBN-Arxiv | GCN | 256 | 3 | relu | 0.5 | 0.01 | 0.0 | 500 |
| | GraphSAGE | 256 | 3 | relu | 0.5 | 0.005 | 0.0005 | 500 |
| | GAT | 256 | 3 | relu | 0.5 | 0.01 | 0.0 | 500 |

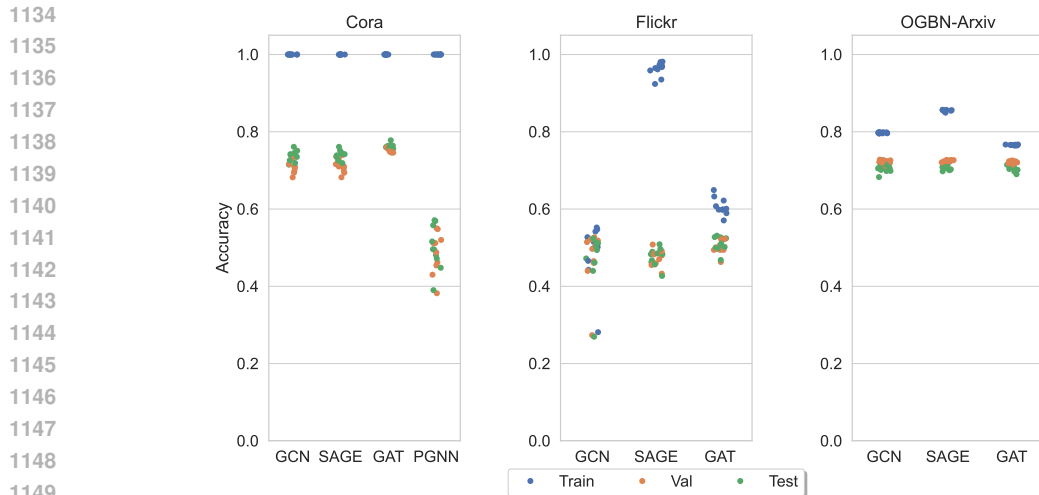

Figure 4: Validation accuracies of GNN models trained with standard parametrization. We used standard train/validation/test-splits provided with the given datasets. Test accuracies largely correspond to those obtained in common benchmarks.

Datasets. We focus on graph datasets that provide multiclass labels for node classification, and for which dataset splits into training, validation and test sets are already available. Thus, we selected the following networks.

1. *Cora* (Yang et al., 2016): in this citation network, nodes represent documents and edges represent citation links. Node features are given by bag-of-words representations of the corresponding documents, and node labels correspond to topical categories of the papers.
2. *Flickr* (Zeng et al., 2020): in this network, nodes represent images uploaded to Flickr, and edges are formed if two images share some common properties, such as geographic location, gallery, or users who have commented on it. Node features correspond to bag-of-word representations of the images, classes were formed based on image tags.
3. *OGBN-Arxiv* (Hu et al., 2020): this dataset represents a citation network between Computer Science papers on *arXiv*. Each node corresponds to a paper, and directed edges indicate that one paper cites another one. Node features are given by aggregated word embeddings of paper titles and abstracts, labels correspond to the subject area of each paper.

Statistics of the datasets can be found in Table 5.

B.2.2 LANGUAGE SETTINGS.

Models. We use BERT (Devlin et al., 2019), ALBERT (Lan et al., 2020) and SmoLM2 (Allal et al., 2024) models. BERT and ALBERT are encoder-only transformer models, whereas SmoLM2 is a decoder-only transformer. Pretraining of these models is expensive, so we rely on publicly available models, which we will fine-tune for our tests. To make the tests challenging, the fine-tuning must induce non-negligible differences in behavior and representations. Otherwise, it would be trivial to find models of the same group in the design-based grounding tests, for instance. We generally fine-tune with different seeds, but BERT models in their whole are relatively little affected by this

Table 5: Statistics of the graph datasets used within the ReSi benchmark

| Dataset | Nodes | Edges | Features | Classes |
|------------|---------|-----------|----------|---------|
| Cora | 2,708 | 10,556 | 1,433 | 7 |
| Flickr | 89,250 | 899,756 | 500 | 7 |
| OGBN-Arxiv | 169,343 | 1,166,243 | 128 | 40 |

approach (Merchant et al., 2020). Thus, we start fine-tuning of BERT from different pretrained models, provided by Sellam et al. (2022). For ALBERT, we fine-tune the same pretrained model³ as the weights are shared across layers, which should increase the changes induced in the model by fine-tuning. Finally, for SmolLM2, we finetune the 1.7B base model⁴.

Datasets. We used two classification datasets: SST2 (Socher et al., 2013) is a collection of sentences extracted from movie reviews labeled with positive or negative sentiment. MNLI (Williams et al., 2018) is a dataset of premise-hypothesis pairs. They are labeled according to whether the hypothesis follows from the premise. We used the validation and validation-matched subsets to extract representations for SST2 and MNLI, respectively.

Training Hyperparameters. As we used the pretrained models from Sellam et al. (2022) for BERT, we only fine-tuned the models for our experiments. While the number of epochs varies between 3 and 10 depending on the experiment, we always used the checkpoint with the best validation performance. We generally used a linear learning rate schedule with 10% warm up to a maximum of $5e-5$, evaluate every 1000 steps, and used a batch size of 64. Otherwise, we used default hyperparameters of the `transformers` library⁵. For ALBERT, the training is identical with the exception of always training for 10 epochs. For SmolLM2, we use full finetuning for 500 steps with a batch-size of 16. Otherwise, we use the default hyperparameters as released with finetuning script of the SmolLM2 release.

B.2.3 VISION SETTINGS

Architecture Choices. In the vision domain, a plethora of architectures exist which could have been used in the scope of the benchmark. To narrow the scope and to keep computational overhead manageable, only architectures for classification were considered. Moreover, a subset of architecture of prominent classification architecture families were evaluated, namely ResNets (He et al., 2016), ViTs Dosovitskiy et al. (2021) and older VGG’s Simonyan & Zisserman (2014). To capture whether architecture size influences the measures, different sizes for the architectures were evaluated, resulting in 1. *ResNet18*, 2. *ResNet34*, 3. *ResNet101*, 4. *VGG19*, 5. *ViT-B/32* and 6. *ViT-L/32* as the final architecture choice. Pre-trained checkpoints for ViT-B/32 and ViT-L/32 use are taken from huggingface provided under the Apache 2.0. Specific checkpoints are *’google/vit-base-patch32-224-in21k’* and *’google/vit-large-patch32-224-in21k’*.

Training Hyperparameters. The ReSi benchmark requires models that can be differentiated by their training setting. Hence, it is mandatory to either train models from scratch or to fine-tune them accordingly. For all models of the vision domain, the choice was made to train the models from scratch for each respective dataset, except for ViTs whose encoders were initialized from a pre-trained IN21k checkpoint. The chosen training hyperparameters are kept static across tests. A

³<https://huggingface.co/albert/albert-base-v2>

⁴<https://huggingface.co/HuggingFaceTB/SmolLM2-1.7B>

⁵https://huggingface.co/docs/transformers/v4.40.2/en/main_classes/trainer#transformers.TrainingArguments

Table 6: Vision domain: Training hyperparameters for all architectures on the ImageNet100 dataset. Aside from the listed parameters, we note that all models shared more hyperparameters, namely *label smoothing* of 0.1 and a cosine annealing *learning rate* schedule.

| Dataset | Architecture | Batch Size | Learning Rate | Weight Decay | Optimizer | Epochs |
|-------------|--------------|------------|---------------|--------------|-----------|--------|
| ImageNet100 | ResNet18 | 128 | 0.1 | 4e-5 | SGD | 200 |
| | ResNet34 | 128 | 0.1 | 4e-5 | SGD | 200 |
| | ResNet101 | 128 | 0.1 | 4e-5 | SGD | 200 |
| | VGG11 | 128 | 0.1 | 4e-5 | SGD | 200 |
| | VGG19 | 128 | 0.1 | 4e-5 | SGD | 200 |
| | ViT-B32 | 512 | 3e-3 | 0.1 | AdamW | 300 |
| | ViT-L32 | 512 | 3e-3 | 0.1 | AdamW | 300 |

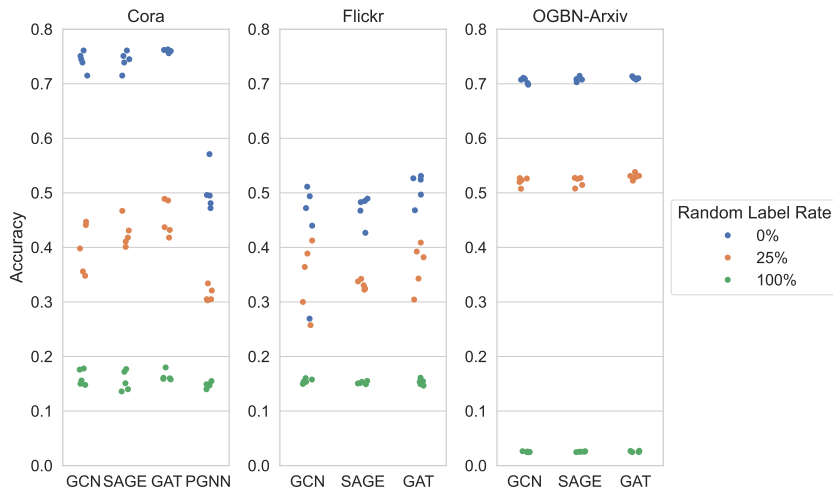

Figure 5: Validation accuracies of GNN models trained for Test 3 (Label Randomization). Accuracies were computed on test sets with regular labels. With increasing degree of randomization of target labels, performance degraded strongly. Clusters of accuracies per group are clearly separated.

selection of hyperparameters is displayed in Table 6. While the parameter choices worked well for ResNets and VGGs, the ViT performance was lower than the ResNets, despite attempts to optimize their training settings. We assume this may originate from the fewer overall steps taken due to the 90% lower dataset size relative to full ImageNet1k.

B.2.4 COMPUTE RESOURCES

To conduct the experiments, a broad spectrum of hardware was used: For the model training, GPU nodes with up to 80GB VRAM were employed. Depending on domain, representations were either extracted on GPU nodes and saved to disk for later processing, or extracted on demand on CPU nodes. Lastly, the representational similarity measures were calculated between representations on CPU nodes with 6-256 CPU cores and working memory between 80 and 1024 GB.

To extend the current tests with additional similarity measures, practitioners need to have CPU compute resources to compute their own similarity measures on the existing model’s representations. To introduce novel tests, practitioners would need to provide GPU compute resources for network training and subsequent CPU resources to evaluate all similarity measures on the new models.

B.3 TEST 3: LABEL RANDOMIZATION - DETAILS

Graphs. We trained groups of five models each, for which $r \in \{25\%, 50\%, 75\%, 100\%\}$ of all labels are randomized during training. The models in each group were initialized with different training seeds, and different seeds also imply different randomization of labels. Given that we exclusively consider predictions on datasets with $L \geq 7$ classes, for all labels that were drawn to be randomized, we randomly drew a new label from the set of all existing labels, excluding the actual ground-truth label, with uniform probability. After observing the performance of the models with randomized labels on validation and test data, we decided to only include models for which $r \in \{25\%, 100\%\}$ were altered during training for this test, along with five models trained on the regular data. This is mainly due to the models already having shown behavior indicating that for higher degrees of randomization than 25%, there was hardly any relationship left between features and true labels that the models would have learned. We illustrate the performance of the models trained under varying degrees of label randomization in Figure 5, where we can see that the models are strongly affected by such randomization.

Language. We create datasets where $r \in \{25\%, 50\%, 75\%, 100\%\}$ of all labels are randomized so they can only be learned by memorization. If an instance should get a randomized label, we

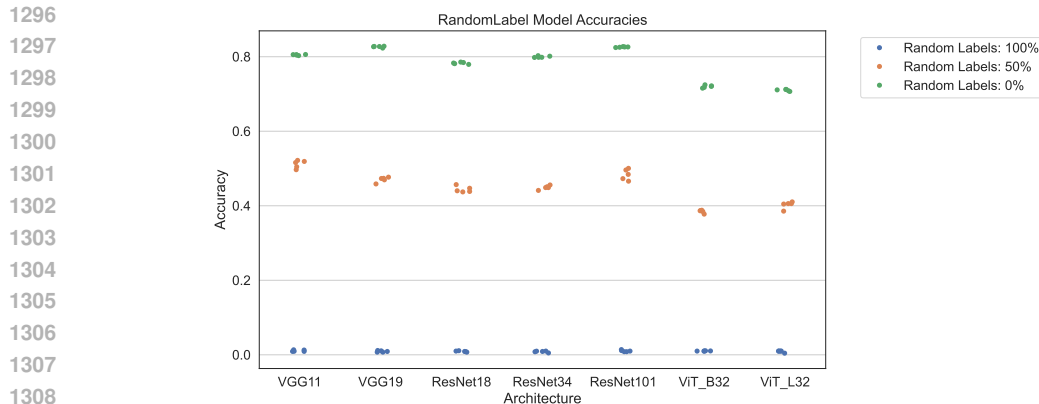

Figure 6: Validation accuracies of vision models trained for Test 3 (Label Randomization). Training with varying degrees of random labels resulted in models of highly different accuracies. We highlight the three clusters used in the Label Randomization test for the vision domain.

pick uniformly at random from a new set of five labels that are entirely unrelated to the data. After validating behavior, we use models without randomization as well 75% and 100%.

Vision. We create datasets where $r \in \{25\%, 50\%, 75\%, 100\%\}$ of all labels in the training set are randomized, forcing models to memorize. Whenever a label is chosen to be randomized, we randomly sample from all 100 existing labels, and replace the true label with the sampled one. Moreover, we re-use the first five models from Test 1 and 2 which represent a dataset with $r = 0$. After validating behavior, we use models with 0%, 50%, 100%, with clusters visualized in Figure 6.

B.4 TEST 4: SHORTCUT AFFINITY - DETAILS

Graphs. For all graph datasets, shortcuts were added by appending a one-hot encoding of the corresponding labels to the node features. Nodes which were not assigned a true level shortcut obtain a one-hot encoding of a random label instead. We trained models with a ratio of $\rho \in \{0\%, 25\%, 50\%, 75\%, 100\%\}$ true shortcuts in the training data, but only considered the models trained on with $\rho \in \{0\%, 50\%, 100\%\}$ shortcuts in the training data for the benchmark, as otherwise there would not have been a very clear separation of the models. We illustrate the performance of models influenced by the remaining degrees of shortcut likelihood in the training data in Figure 7, where we can see that most models are indeed affected. In particular, GraphSAGE appears very sensitive to shortcuts, whereas other methods appear more robust - this may also be due to differences in the way node information is updated in the convolutional layers. Overall, on Cora the effect was the smallest, which is likely due to the models fitting easily to the training labels even without a shortcut.

For all groups and seeds, we extracted representations based on the same fixed dataset, which contained one-hot encodings of random labels.

Language. We added shortcuts to the data by prepending a new special token to each sentence. The embedding matrix of BERT was extended with one token per class and trained during fine-tuning. We created datasets with five levels of shortcut strength, i.e., the rate at which the shortcut leaks the correct label. As completely incorrect shortcut tokens would perfectly leak the label in binary problems like SST2, the lowest rate is the relative frequency of the majority class. Then we made four equally sized steps up to perfect shortcuts. This means that SST2 datasets have shortcut rates $r \in \{55.8\%, 66.8\%, 77.9\%, 88.9\%, 100\%\}$ and for MNLI we have $r \in \{35.4\%, 67.7\%, 51.55\%, 83.85\%, 100\%\}$. We trained models with five different seeds for each shortcut dataset, but after validating sufficiently different behavior (see Figure 13 and Figure 14), we only used the models with the lowest and the two highest rates.

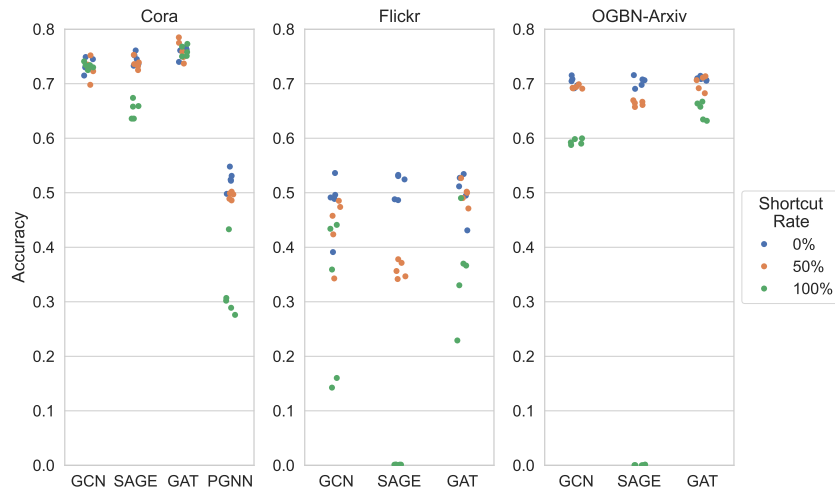

Figure 7: Validation accuracies of GNN models trained for Test 4 (Shortcut Affinity). Accuracies were computed on test sets with random shortcuts, but regular labels. With increasing degree of shortcut correlation with target labels, performance generally degraded strongly. Only for Cora, the effect was weaker, likely due to the models not requiring the shortcuts for strong performance. Still, clusters of accuracies per group are mostly well-separated.



Figure 8: Visualization of the shortcuts introduced in the vision domain. We statically assign each class label a color code representing the class. In our benchmark, we control the extent as to which the color dot correlates with the true label, thereby making the shortcut more or less useful. In the top row, the cases where color dots are placed randomly are displayed, while at the bottom the color labels of the dot always correspond to the class label.

Vision. In the vision domain, shortcuts were created through insertion of a colored dot. Each dot has a static color, a diameter of 5, and is placed randomly in the image. To turn this into a shortcut, each class is assigned a unique color code, which is uniformly drawn once and shared across all experiments. By varying how often the pre-determined color appears on an image containing the corresponding class label, one can control how useful the color dot feature is to the class in the image. A few exemplary images of the shortcuts are shown in fig. 8.

We trained models under five degrees of correlation $\rho \in \{0\%, 25\%, 50\%, 75\%, 100\%\}$, providing a more or less potent shortcut. To validate that these different ratios lead to sufficiently different behavior that our grouping assumption holds, we measure the test set accuracy of all models with $r = 0\%$. Models that learned to utilize the shortcut will show a stronger decrease in accuracy as the shortcut does not provide any meaningful signal anymore. In order to provide clearly distinguishable clusters, we discarded models trained with $r \in \{25\%, 50\%\}$. The accuracy clusters after removing the two groups are shown in Figure 9.

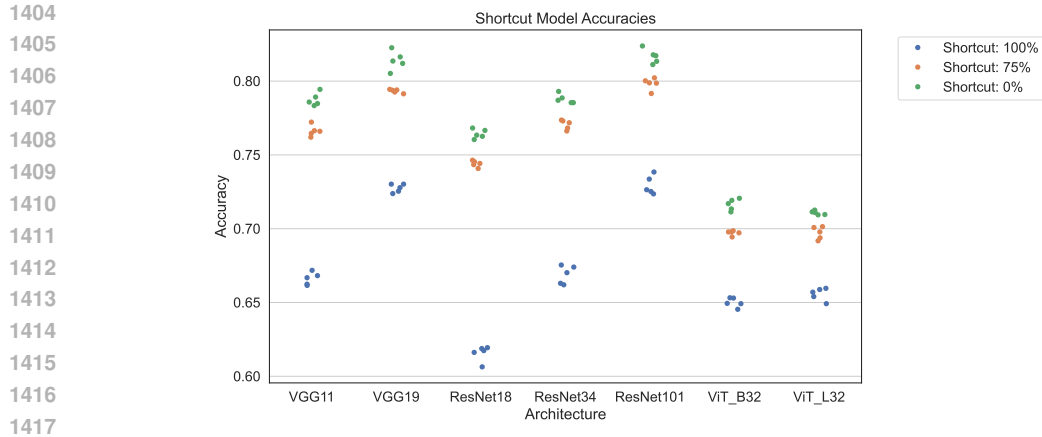

Figure 9: Validation accuracies of vision models trained for Test 4 (Shortcut Affinity). Models trained with highly correlated shortcuts show lower accuracy when the correlation of the shortcut feature with the image label is removed. After evaluating all trained models under this setting, we removed groups that were not well separated from others.

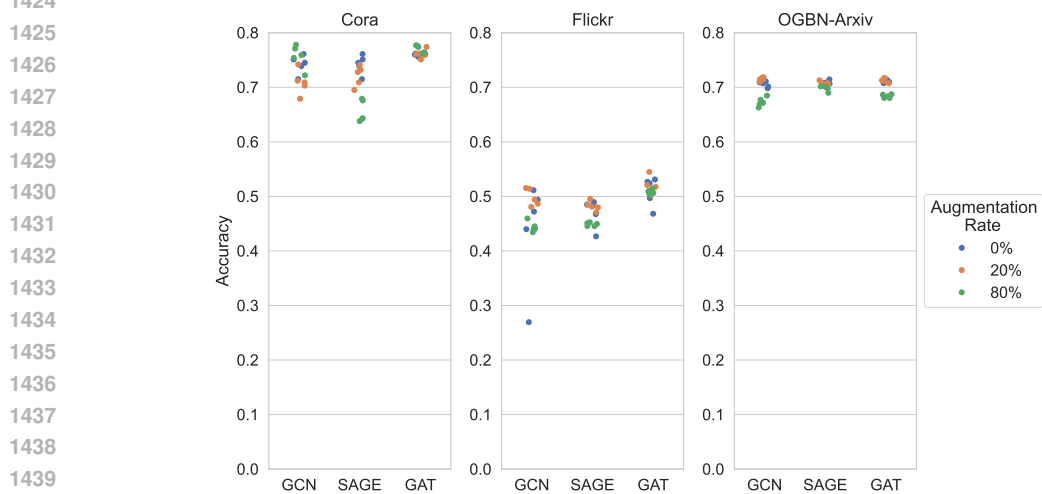

Figure 10: Validation accuracies of GNN models trained for Test 5 (Augmentation). Accuracies were computed on unaltered test sets. In general, augmentation impacts the performance of models, though these effects differ over models and datasets. In general, clusters of accuracies per group are identifiable.

B.5 TEST 5: AUGMENTATION - DETAILS

Graphs. To augment the graph data during training, we applied the *DropEdge* approach (Rong et al., 2020), which, at each training epoch, samples a fixed fraction of edges that are removed from the network for this specific epoch. Based on this approach, we trained four groups of augmented models, for which $r \in \{20\%, 40\%, 60\%, 80\%\}$ of all edges were removed at each epoch. Again, after considering the performance of the models on validation and test data, we chose to only include the models with $r \in \{20\%, 80\%\}$ for this test along with a group of models trained with standard parameters, which was due to the overall weak effect impact that the intermediate steps appeared to have. The performance of these remaining models is shown in Figure 10, where we overall observe weak, but visible effect from augmentation.



Figure 11: *Visualization of the additive Gaussian noise used in the vision augmentation test.* We show an exemplary image to highlight the gradually increasing level of noise introduced. From left to right (**Off**, **S**, **M**, **L**, **Max**).

Language. BERT has been trained on large-scale data of varying quality and, as preliminary experiments showed, highly robust to augmentation like word casing, synonyms, and typos⁶. Therefore, we chose more aggressive augmentation that can also scale to large amounts of data. We randomly replace words with synonyms, delete and swap words, and randomly insert a synonym of a word in the sentence in a random position, as described by Wei & Zou (2019) and implemented in the `textattack` library⁷ (Morris et al., 2020). To create datasets with different level of augmentation, we augmented $r \in \{0\%, 25\%, 50\%, 75\%, 100\%\}$ of all words per sentence. We train five models with different seeds per dataset. For SST2, we use the 0% and 100% models; for MNLI, we use 0%, 25%, and 100% for BERT models and 0% and 100% for ALBERT models.

Vision. For the augmentation test, we utilized increasing levels of *additive Gaussian noise* with five different noise variance intervals $[0, v]$, $v \in \{0, 1000, 2000, 3000, 4000\}$. We refer to these levels as **Off**, **S**, **M**, **L** and **Max**. Exemplary images of the augmented images are displayed in Figure 11. Aside from the noise, only *RandomResizeCrop* and *HorizontalFlip* augmentations are used. After validating model behavior, we decided to use **Max**, **S** and **M** for our benchmark, see Figure 12 for the resulting clusters.

B.6 TEST 6: LAYER MONOTONICITY - DETAILS

Graphs. Since for the graph neural network models, we never used more than three layers in the previous experiments, for this test we trained a new set of five graph neural network models, each with five inner layers. That way, we can obtain a sufficient number of comparisons, while still preserving decent performance—with higher number of layers, the performance began to strongly deteriorate. As all inner layer shared the same number of channels, no preprocessing was necessary to compare the layer-wise representations.

Language. We used ten models trained on standard data with varying seeds for each dataset. **We used the CLS token representations or mean-pooled representations across all 12 transformer blocks and the embedding layer. As the skip-connections only skip layers inside the block, we argue that representations after the blocks should follow our assumptions.**

Vision. For the layer monotonicity test, we used the 10 models from Test 1 and 2. Differently to those tests, we extracted representations not only before the classifier, but we also needed to extract representations in intermediate layers.

⁶We tested most of the augmentations from <https://langtest.org/docs/pages/tests/robustness>.

⁷<https://textattack.readthedocs.io/>

1512
 1513
 1514
 1515
 1516
 1517
 1518
 1519
 1520
 1521
 1522
 1523
 1524
 1525
 1526
 1527
 1528
 1529
 1530
 1531
 1532
 1533
 1534
 1535
 1536
 1537
 1538
 1539
 1540
 1541
 1542
 1543
 1544
 1545
 1546
 1547
 1548
 1549
 1550
 1551
 1552
 1553
 1554
 1555
 1556
 1557
 1558
 1559
 1560
 1561
 1562
 1563
 1564
 1565

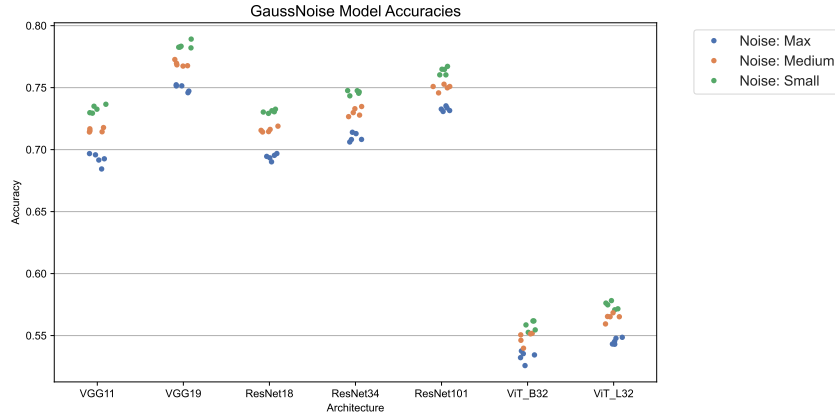

Figure 12: Validation accuracies of vision models trained for Test 5 (Augmentation). Models trained with varying degrees of additive Gaussian noise show lower accuracy on noise-free samples. Two groups were removed to improve separation.

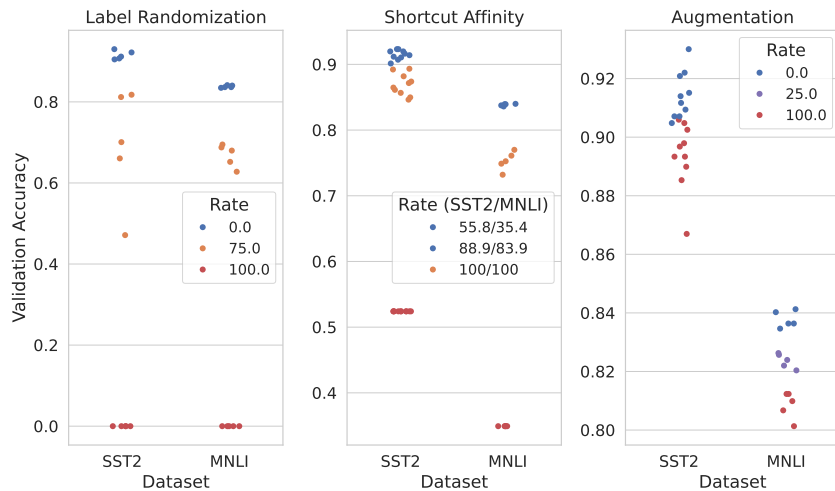

Figure 13: Validation accuracies of BERT models trained for tests 3-5. Across all tests, groups are clearly separated.

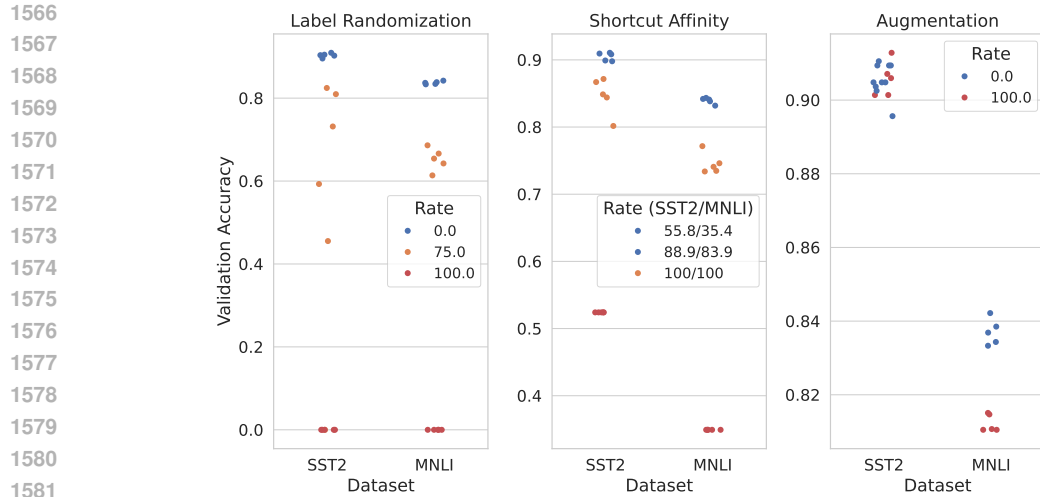

Figure 14: Validation accuracies of ALBERT models trained for tests 3-5. For SST2, there is no separation between groups. Thus, we exclude the augmentation test on SST2 for ALBERT.

C FULL BENCHMARK RESULTS

In the following, we provide the full results of all experiments within our benchmark. For the tests grounded by prediction, we report statistical significance of the shown Spearman correlations on the 5% (*) and the 1% (**) level.

C.1 GRAPH RESULTS

We begin with presenting the results from the graph domain. Results are shown in Tables 7-12, with each table presenting results of a single test. For the PWCCA measure, we report some NaN values—in these cases, the reference implementation consistently yields negative eigenvalues for a covariance matrix, which then results in undefined values when the square root of these eigenvalues is taken to compute the pseudo-inverse of this matrix.

Table 7: Results of Test 1 (*Correlation to Accuracy Difference*) for the graph domain.

| | Eval. Dataset Arch. | Spearman | | | | | | | | | |
|-----------|---------------------|----------|-------------|--------------|-------------|---------------|---------------|-------------|--------------|-------------|---------------|
| | | Cora | | | | Flickr | | | OGBN-Arxiv | | |
| | | GCN | SAGE | GAT | PGNN | GCN | SAGE | GAT | GCN | SAGE | GAT |
| CCA | PWCCA | -0.05 | 0.07 | -0.26* | -0.09 | nan | -0.05 | -0.16 | -0.09 | 0.06 | -0.30** |
| | SVCCA | -0.02 | -0.13 | -0.19 | -0.33* | 0.01 | 0.01 | -0.18 | -0.27 | 0.10 | -0.10 |
| Alignment | AlignCos | -0.33* | 0.13 | -0.29 | -0.08 | 0.35* | 0.24 | -0.07 | -0.08 | 0.17 | -0.17 |
| | AngShape | 0.15 | -0.29 | -0.12 | -0.02 | 0.39** | 0.28 | -0.15 | -0.04 | 0.09 | -0.09 |
| | HardCorr | 0.11 | -0.11 | -0.14 | -0.12 | 0.31* | 0.35* | 0.06 | 0.37* | 0.02 | 0.04 |
| | LinReg | 0.06 | -0.21* | -0.11 | -0.14 | -0.04 | 0.17 | -0.18 | 0.07 | -0.01 | -0.19 |
| | OrthProc | 0.15 | -0.29 | -0.12 | -0.02 | 0.39** | 0.28 | -0.15 | -0.04 | 0.09 | -0.09 |
| | PermProc | -0.12 | 0.18 | -0.26 | 0.29 | 0.20 | -0.19 | 0.15 | -0.09 | 0.03 | 0.43** |
| | ProcDist | 0.08 | 0.01 | -0.19 | 0.29 | 0.02 | -0.06 | 0.11 | -0.17 | 0.07 | 0.43** |
| SoftCorr | 0.18 | -0.05 | 0.03 | -0.02 | 0.30* | 0.33* | -0.07 | 0.35* | 0.12 | 0.12 | |
| RSM | CKA | 0.16 | -0.17 | 0.02 | -0.08 | 0.03 | 0.27 | -0.16 | -0.17 | 0.11 | -0.05 |
| | DistCorr | 0.01 | -0.17 | 0.03 | 0.17 | 0.41** | 0.42** | -0.19 | -0.10 | 0.15 | -0.06 |
| | EOS | -0.24 | 0.08 | -0.05 | -0.04 | 0.15 | -0.27 | 0.29 | -0.21 | 0.05 | -0.32* |
| | GULP | -0.43** | 0.08 | -0.12 | -0.02 | 0.04 | -0.27 | -0.27 | -0.08 | 0.06 | -0.34* |
| | RSA | -0.27 | 0.04 | -0.28 | 0.21 | 0.53** | 0.32* | -0.08 | -0.07 | 0.25 | 0.32* |
| | RSMDiff | -0.19 | 0.07 | -0.14 | 0.24 | -0.18 | -0.16 | 0.13 | -0.05 | -0.19 | 0.02 |
| | 2nd-Cos | -0.10 | 0.04 | -0.11 | 0.13 | 0.54** | -0.19 | 0.01 | -0.47** | 0.22 | -0.19 |
| Neighbors | Jaccard | 0.02 | -0.11 | -0.16 | 0.07 | 0.32* | 0.28 | -0.18 | -0.32* | -0.13 | -0.14 |
| | RankSim | -0.00 | -0.10 | 0.32* | 0.23 | 0.35* | 0.31* | -0.20 | -0.28 | 0.05 | -0.09 |
| Topology | IMD | -0.10 | 0.00 | -0.03 | 0.04 | -0.10 | 0.37* | -0.09 | -0.21 | -0.02 | -0.15 |
| | RTD | 0.06 | -0.26 | 0.13 | -0.44** | 0.19 | 0.13 | -0.17 | -0.23 | 0.15 | -0.33* |
| Statistic | ConcDiff | 0.15 | -0.25 | -0.20 | 0.13 | -0.08 | -0.29 | -0.07 | -0.07 | -0.13 | -0.12 |
| | MagDiff | 0.08 | -0.13 | -0.19 | 0.18 | 0.02 | -0.17 | 0.14 | -0.18 | -0.20 | 0.11 |
| | UnifDiff | -0.10 | -0.04 | -0.09 | -0.13 | -0.18 | 0.03 | -0.18 | -0.19 | -0.20 | -0.25 |

Table 8: Results of Test 2 (Correlation to Output Difference) for the graph domain.

| Type Test Eval. Dataset Arch. | | Grounding by Prediction | | | | | | | | | | | | | | | | | | | | | |
|---|----------|-------------------------|--------|--------|----------------|----------------|--------|--------------------|--------|------------|---------------------------|--------|--------|--------|----------------|--------|--------|----------------|--------|---------|--------|------------|--|
| | | JSD Corr. Spearman | | | | | | | | | Disagr. Corr. Spearman | | | | | | | | | | | | |
| | | Cora | | | | Flickr SAGE | | | | OGBN-Arxiv | | | | Cora | | | | Flickr SAGE | | | | OGBN-Arxiv | |
| GCN | SAGE | GAT | PGNN | GCN | Flickr SAGE | GAT | GCN | OGBN-Arxiv SAGE | GAT | GCN | SAGE | GAT | PGNN | GCN | Flickr SAGE | GAT | GCN | SAGE | GAT | PGNN | | | |
| CCA | PWCCA | 0.08 | 0.27* | 0.02 | -0.37** | nan | 0.38** | 0.27* | -0.22* | -0.04 | 0.29** | 0.08 | 0.36** | -0.14 | 0.06 | nan | 0.32** | 0.16 | -0.24* | -0.08 | 0.03 | | |
| | SVCCA | -0.09 | 0.02 | 0.26 | -0.06 | -0.04 | 0.23 | 0.13 | 0.19 | 0.16 | -0.17 | -0.06 | 0.04 | 0.17 | 0.02 | -0.27 | 0.21 | 0.03 | 0.08 | 0.11 | -0.15 | | |
| Alignment | AlignCos | 0.02 | 0.38** | 0.17 | -0.15 | 0.31* | 0.44** | -0.01 | -0.03 | 0.05 | 0.28** | -0.08 | 0.27 | -0.05 | 0.01 | 0.15 | 0.37** | -0.08 | -0.10 | 0.00 | 0.17 | | |
| | AngShape | 0.70** | 0.27 | 0.28 | -0.15 | 0.43** | 0.63** | 0.13 | 0.04 | -0.15 | 0.44** | 0.62* | 0.16 | 0.05 | 0.20 | 0.19 | 0.57** | 0.03 | 0.02 | -0.16 | 0.27 | | |
| | HardCorr | 0.48** | 0.16 | 0.52** | -0.15 | 0.53** | 0.59** | 0.09 | -0.05 | -0.28 | 0.46** | 0.45** | 0.10 | 0.26 | 0.27 | 0.40** | 0.46** | -0.09 | 0.02 | -0.24 | 0.24 | | |
| | LinReg | 0.58** | 0.33** | 0.19 | -0.27* | 0.15 | 0.48** | 0.18 | -0.09 | -0.17 | 0.47** | 0.57** | 0.09 | -0.06 | 0.10 | 0.12 | 0.46** | 0.06 | -0.10 | -0.19 | 0.22* | | |
| | OrthProc | 0.70** | 0.27 | 0.28 | -0.15 | 0.43** | 0.63** | 0.13 | 0.04 | -0.15 | 0.44** | 0.62** | 0.16 | 0.05 | 0.20 | 0.19 | 0.57** | 0.03 | 0.02 | -0.16 | 0.27 | | |
| | PermProc | 0.29 | 0.10 | 0.13 | 0.22 | 0.29 | -0.10 | -0.42** | 0.34* | -0.55** | 0.06 | 0.24 | 0.33* | -0.14 | 0.46** | 0.18 | -0.10 | -0.27 | 0.25 | -0.41** | 0.22 | | |
| | ProcDist | 0.52** | 0.08 | 0.05 | 0.22 | 0.02 | -0.18 | -0.38* | 0.36* | -0.50** | 0.13 | 0.45** | 0.24 | -0.17 | 0.46** | -0.13 | -0.15 | -0.27 | 0.26 | -0.38** | 0.30 | | |
| SoftCorr | 0.53** | -0.01 | 0.21 | -0.13 | 0.53** | 0.53** | 0.23 | 0.02 | -0.28 | 0.56** | 0.49** | 0.06 | 0.07 | 0.23 | 0.39** | 0.49** | 0.02 | 0.03 | -0.26 | 0.35* | | | |
| RSM | CKA | 0.43** | -0.03 | 0.53** | -0.25 | 0.03 | 0.58** | 0.17 | 0.12 | -0.02 | 0.38** | 0.36* | 0.00 | 0.45** | 0.07 | -0.21 | 0.53** | 0.06 | 0.03 | -0.04 | 0.23 | | |
| | DistCorr | 0.60** | 0.05 | 0.60** | -0.28 | 0.46** | 0.43** | 0.03 | 0.16 | 0.12 | 0.36* | 0.53** | -0.08 | 0.46** | 0.10 | 0.17 | 0.40** | -0.03 | 0.11 | 0.08 | 0.20 | | |
| | EOS | 0.17 | 0.22 | -0.04 | -0.26 | -0.03 | 0.38** | 0.11 | -0.17 | 0.11 | 0.37** | 0.13 | 0.02 | -0.09 | 0.17 | 0.02 | 0.33* | 0.23 | -0.25 | -0.02 | 0.12 | | |
| | GULP | -0.10 | 0.18 | -0.04 | 0.19 | 0.15 | 0.38** | 0.13 | 0.10 | 0.11 | 0.35* | -0.17 | -0.09 | -0.13 | 0.53** | 0.03 | 0.33* | -0.01 | 0.15 | -0.04 | 0.10 | | |
| | RSA | 0.12 | 0.13 | 0.20 | 0.21 | 0.52** | 0.63** | 0.14 | 0.20 | 0.14 | 0.46** | 0.06 | 0.33* | -0.02 | 0.38** | 0.35* | 0.59** | 0.06 | 0.17 | 0.15 | 0.45** | | |
| | RSMDiff | 0.11 | -0.01 | -0.07 | 0.18 | -0.22 | -0.04 | -0.37* | -0.20 | 0.11 | 0.33* | 0.05 | 0.14 | -0.15 | 0.43** | -0.30* | -0.00 | -0.26 | -0.14 | 0.09 | 0.36* | | |
| Neighbors | 2nd-Cos | 0.43** | 0.54** | 0.53** | -0.19 | 0.47** | 0.15 | 0.07 | 0.11 | 0.34* | 0.11 | 0.40** | 0.25 | 0.30* | 0.02 | 0.30* | 0.14 | -0.10 | 0.04 | 0.27 | 0.06 | | |
| | Jaccard | 0.44** | 0.45** | 0.38* | -0.02 | 0.33* | 0.42** | 0.11 | 0.20 | 0.09 | 0.37* | 0.44** | 0.33* | 0.12 | 0.24 | 0.04 | 0.42** | -0.00 | 0.14 | 0.01 | 0.22 | | |
| | RankSim | 0.36* | 0.54** | 0.51** | 0.06 | 0.33* | 0.30* | 0.21 | 0.02 | 0.36* | 0.13 | 0.34* | 0.23 | 0.44** | 0.24 | 0.06 | 0.24 | 0.05 | 0.03 | 0.27 | 0.10 | | |
| Topology | IMD | 0.24 | -0.38* | -0.09 | 0.05 | -0.08 | 0.29 | 0.04 | -0.13 | -0.03 | 0.01 | 0.20 | -0.11 | -0.13 | 0.01 | -0.10 | 0.33* | -0.02 | -0.13 | 0.01 | 0.04 | | |
| | RTD | 0.54** | 0.49** | 0.28 | 0.07 | 0.19 | -0.14 | 0.04 | -0.06 | 0.16 | -0.11 | 0.48** | 0.25 | 0.24 | -0.11 | -0.01 | -0.12 | 0.11 | -0.11 | 0.07 | -0.19 | | |
| Statistic | ConcDiff | 0.03 | 0.04 | 0.01 | 0.34* | -0.17 | -0.03 | 0.03 | -0.13 | 0.02 | -0.22 | -0.04 | -0.10 | 0.03 | 0.13 | -0.21 | -0.04 | 0.03 | -0.25 | 0.07 | -0.16 | | |
| | MagDiff | 0.00 | 0.06 | -0.15 | 0.24 | 0.03 | 0.06 | -0.26 | -0.13 | -0.13 | 0.08 | -0.07 | -0.25 | -0.07 | 0.36* | 0.06 | 0.07 | -0.20 | -0.25 | -0.19 | 0.22 | | |
| | UnifDiff | 0.13 | 0.27 | -0.11 | -0.20 | -0.32* | 0.02 | 0.21 | -0.34* | 0.12 | 0.12 | 0.07 | 0.16 | -0.15 | 0.15 | -0.34* | 0.04 | 0.18 | -0.33* | 0.10 | 0.06 | | |

Table 9: Results of Test 3 (Label Randomization) for the graph domain.

| Eval. Dataset Arch. | | AUPRC | | | | | | | | | | | | | | | | | | Conformity Rate | | | | | | | | | | | | | | | | | |
|---------------------------|----------|-------|------|------|------|------|----------------|------|------|--------------------|----------------|------|------|------|------|------|----------------|------|------|-----------------|------|------|-----|----------------|-----|-----|------|-----|----------------|--|--|--|--|--|--|--|--|
| | | Cora | | | | | | | | | Flickr SAGE | | | | | | | | | Cora | | | | | | | | | Flickr SAGE | | | | | | | | |
| | | GCN | SAGE | GAT | PGNN | GCN | Flickr SAGE | GAT | GCN | OGBN-Arxiv SAGE | GAT | GCN | SAGE | GAT | PGNN | GCN | Flickr SAGE | GAT | GCN | SAGE | GAT | PGNN | GCN | Flickr SAGE | GAT | GCN | SAGE | GAT | | | | | | | | | |
| CCA | PWCCA | 0.26 | 0.33 | 0.28 | 0.25 | nan | 0.44 | 0.24 | 0.24 | 0.44 | 0.36 | 0.60 | 0.52 | 0.64 | 0.58 | nan | 0.64 | 0.53 | 0.43 | 0.61 | 0.56 | | | | | | | | | | | | | | | | |
| | SVCCA | 0.35 | 0.31 | 0.42 | 0.20 | 0.33 | 0.80 | 0.27 | 1.00 | 1.00 | 0.93 | 0.62 | 0.56 | 0.59 | 0.39 | 0.69 | 0.54 | 1.00 | 1.00 | 0.96 | 0.96 | | | | | | | | | | | | | | | | |
| Alignment | AlignCos | 0.46 | 0.48 | 0.43 | 0.23 | 0.84 | 0.42 | 0.29 | 0.98 | 0.70 | 0.93 | 0.66 | 0.66 | 0.60 | 0.60 | 0.94 | 0.50 | 0.58 | 1.00 | 0.67 | 0.97 | | | | | | | | | | | | | | | | |
| | AngShape | 0.43 | 0.42 | 0.42 | 0.23 | 0.88 | 0.43 | 0.27 | 0.83 | 0.73 | 0.77 | 0.54 | 0.51 | 0.52 | 0.60 | 0.95 | 0.60 | 0.53 | 0.97 | 0.84 | 0.88 | | | | | | | | | | | | | | | | |
| | HardCorr | 0.42 | 0.42 | 0.42 | 0.21 | 0.77 | 0.46 | 0.33 | 0.83 | 0.83 | 0.54 | 0.53 | 0.51 | 0.51 | 0.54 | 0.94 | 0.68 | 0.67 | 0.97 | 0.97 | 0.77 | | | | | | | | | | | | | | | | |
| | LinReg | 0.49 | 0.43 | 0.46 | 0.24 | 0.22 | 0.45 | 0.23 | 0.44 | 0.68 | 0.47 | 0.71 | 0.58 | 0.69 | 0.54 | 0.49 | 0.66 | 0.52 | 0.63 | 0.81 | 0.63 | | | | | | | | | | | | | | | | |
| | OrthProc | 0.43 | 0.42 | 0.42 | 0.23 | 0.88 | 0.43 | 0.27 | 0.83 | 0.73 | 0.77 | 0.54 | 0.51 | 0.52 | 0.60 | 0.95 | 0.60 | 0.53 | 0.97 | 0.84 | 0.88 | | | | | | | | | | | | | | | | |
| | PermProc | 0.44 | 0.39 | 0.44 | 0.27 | 0.77 | 0.90 | 0.19 | 0.68 | 0.72 | 0.93 | 0.64 | 0.71 | 0.61 | 0.52 | 0.94 | 0.97 | 0.50 | 0.84 | 0.88 | 0.98 | | | | | | | | | | | | | | | | |
| | ProcDist | 0.45 | 0.45 | 0.43 | 0.27 | 0.79 | 0.62 | 0.19 | 0.92 | 0.98 | 1.00 | 0.67 | 0.68 | 0.60 | 0.51 | 0.93 | 0.88 | 0.51 | 0.98 | 1.00 | 1.00 | | | | | | | | | | | | | | | | |
| SoftCorr | 0.42 | 0.42 | 0.42 | 0.23 | 0.60 | 0.45 | 0.33 | 0.83 | 0.82 | 0.55 | 0.53 | 0.51 | 0.50 | 0.55 | 0.85 | 0.67 | 0.65 | 0.97 | 0.96 | 0.71 | | | | | | | | | | | | | | | | | |
| RSM | CKA | 0.43 | 0.42 | 0.42 | 0.24 | 0.73 | 0.66 | 0.27 | 1.00 | 1.00 | 1.00 | 0.55 | 0.51 | 0.51 | 0.58 | 0.91 | 0.86 | 0.54 | 1.00 | 1.00 | 1.00 | | | | | | | | | | | | | | | | |
| | DistCorr | 0.43 | 0.44 | 0.42 | 0.25 | 0.86 | 0.43 | 0.22 | 1.00 | 1.00 | 1.00 | 0.59 | 0.63 | 0.52 | 0.66 | 0.95 | 0.56 | 0.52 | 1.00 | 1.00 | 1.00 | | | | | | | | | | | | | | | | |
| | EOS | 0.30 | 0.26 | 0.28 | 0.26 | 0.41 | 0.42 | 0.22 | 0.25 | 0.43 | 0.34 | 0.65 | 0.55 | 0.66 | 0.58 | 0.50 | 0.52 | 0.58 | 0.50 | 0.54 | 0.51 | | | | | | | | | | | | | | | | |
| | GULP | 0.28 | 0.26 | 0.28 | 0.26 | 0.19 | 0.42 | 0.23 | 0.30 | 0.43 | 0.30 | 0.63 | 0.56 | 0.66 | 0.54 | 0.50 | 0.51 | 0.57 | 0.49 | 0.55 | 0.56 | | | | | | | | | | | | | | | | |
| | RSA | 0.46 | 0.44 | 0.43 | 0.23 | 0.74 | 0.42 | 0.33 | 0.96 | 0.43 | 0.49 | 0.69 | 0.61 | 0.54 | 0.58 | 0.89 | 0.52 | 0.64 | 0.99 | 0.58 | 0.63 | | | | | | | | | | | | | | | | |
| | RSMDiff | 0.52 | 0.53 | 0.78 | 0.29 | 0.71 | 0.92 | 0.19 | 1.00 | 1.00 | 1.00 | 0.73 | 0.83 | 0.86 | 0.61 | 0.91 | 0.97 | 0.51 | 1.00 | 1.00 | 1.00 | | | | | | | | | | | | | | | | |
| Neighbors | 2nd-Cos | 0.56 | 0.73 | 0.73 | 0.21 | 0.61 | 0.42 | 0.36 | 0.99 | 0.96 | 0.95 | 0.80 | 0.87 | 0.86 | 0.51 | 0.82 | 0.50 | 0.66 | 1.00 | 0.99 | 0.99 | | | | | | | | | | | | | | | | |
| | Jaccard | 0.42 | 0.42 | 0.43 | 0.24 | 0.56 | 0.43 | 0.29 | 0.83 | 0.43 | 0.78 | 0.53 | 0.51 | 0.55 | 0.57 | 0.77 | 0.58 | 0.57 | 0.97 | 0.53 | 0.93 | | | | | | | | | | | | | | | | |
| | RankSim | 0.45 | 0.42 | 0.47 | 0.22 | 0.47 | 0.43 | 0.33 | 0.84 | 0.55 | 0.78 | 0.65 | 0.54 | 0.64 | 0.54 | 0.66 | 0.53 | 0.58 | 0.97 | 0.63 | 0.93 | | | | | | | | | | | | | | | | |
| Topology | IMD | 0.73 | 0.97 | 0.84 | 0.23 | 0.24 | 0.37 | 0.23 | 1.00 | 1.00 | 0.90 | 0.93 | 0.99 | 0.96 | 0.54 | 0.47 | 0.70 | 0.54 | 1.00 | 1.00 | 0.97 | | | | | | | | | | | | | | | | |
| | RTD | 0.56 | 0.82 | 0.92 | 0.20 | 0.86 | 0.59 | 0.22 | 0.93 | 0.87 | 0.93 | 0.80 | 0.96 | 0.98 | 0.50 | 0.96 | 0.83 | 0.49 | 0.99 | 0.97 | 0.99 | | | | | | | | | | | | | | | | |
| Statistic | ConcDiff | 0.20 | 0.39 | 0.39 | 0.18 | 0.37 | 0.57 | 0.21 | 0.96 | 1.00 | 1.00 | 0.54 | 0.78 | 0.74 | 0.46 | 0.72 | 0.85 | 0.48 | 0.99 | 1.00 | 1.00 | | | | | | | | | | | | | | | | |
| | MagDiff | 0.20 | 0.24 | 0.37 | 0.28 | 0.66 | 0.72 | 0.18 | 0.55 | 0.49 | 0.34 | 0.51 | 0.60 | 0.74 | 0.61 | 0.89 | 0.93 | 0.47 | 0.83 | 0.86 | 0.75 | | | | | | | | | | | | | | | | |
| | UnifDiff | 0.33 | 0.50 | 0.32 | 0.29 | 0.53 | 0.90 | 0.40 | 0.53 | 0.54 | 0.33 | 0.70 | 0.81 | 0.67 | 0.59 | 0.84 | 0.96 | 0.75 | 0.78 | 0.81 | 0.66 | | | | | | | | | | | | | | | | |

Table 10: Results of Test 4 (Shortcut Affinity) for the graph domain.

| Eval. Dataset Arch. | | AUPRC | | | | | | | | | | | | | | | | | | Conformity Rate | | | | | | | | | | | | | | | | | |
|---------------------------|-------|-------|------|------|------|------|----------------|------|------|--------------------|----------------|------|------|------|------|------|----------------|------|------|-----------------|------|------|-----|----------------|-----|-----|------|-----|----------------|--|--|--|--|--|--|--|--|
| | | Cora | | | | | | | | | Flickr SAGE | | | | | | | | | Cora | | | | | | | | | Flickr SAGE | | | | | | | | |
| | | GCN | SAGE | GAT | PGNN | GCN | Flickr SAGE | GAT | GCN | OGBN-Arxiv SAGE | GAT | GCN | SAGE | GAT | PGNN | GCN | Flickr SAGE | GAT | GCN | SAGE | GAT | PGNN | GCN | Flickr SAGE | GAT | GCN | SAGE | GAT | | | | | | | | | |
| CCA | PWCCA | 0.33 | 0.47 | 0.22 | 0.38 | nan | 0.43 | 0.33 | 0.99 | 0.72 | 1.00 | 0.73 | 0.71 | 0.56 | 0.50 | nan | 0.60 | 0.73 | 1.00 | 0.83 | 1.00 | | | | | | | | | | | | | | | | |
| | SVCCA | 0.23 | 0.36 | 0.46 | 0.24 | 0.24 | 0.93 | 0.32 | 1.00 | 0.97 | 0.83 | 0.46 | 0.60 | 0.69 | 0.52 | 0.57 | 0.97 | 0.66 | 1.00 | 0.99 | 0.91 | | | | | | | | | | | | | | | | |
| Alignment | Align | | | | | | | | | | | | | | | | | | | | | | | | | | | | | | | | | | | | |

Table 11: Results of Test 5 (*Augmentation*) for the graph domain.

| | Eval. Dataset Arch. | Cora | | | AUPRC Flickr | | | OGBN-Arxiv | | | Cora | | | Conformity Rate Flickr | | | OGBN-Arxiv | | |
|-----------|---------------------|------|-------------|-------------|--------------|-------------|-------------|-------------|-------------|-------------|------|-------------|-------------|------------------------|-------------|-------------|-------------|-------------|-------------|
| | | GCN | SAGE | GAT | GCN | SAGE | GAT | GCN | SAGE | GAT | GCN | SAGE | GAT | GCN | SAGE | GAT | GCN | SAGE | GAT |
| CCA | PWCCA | 0.60 | 0.65 | 0.42 | nan | 0.57 | 0.51 | nan | 0.48 | 0.82 | 0.86 | 0.89 | 0.83 | nan | 0.83 | 0.75 | nan | 0.74 | 0.96 |
| | SVCCA | 0.27 | 0.29 | 0.34 | 0.64 | 0.67 | 0.49 | 0.89 | 0.81 | 0.82 | 0.54 | 0.55 | 0.58 | 0.84 | 0.86 | 0.68 | 0.89 | 0.85 | 0.91 |
| Alignment | AlignCos | 0.51 | 0.63 | 0.91 | 0.69 | 0.70 | 0.54 | 0.74 | 0.43 | 1.00 | 0.78 | 0.88 | 0.98 | 0.87 | 0.90 | 0.81 | 0.87 | 0.54 | 1.00 |
| | AngShape | 0.81 | 0.78 | 0.83 | 0.63 | 0.76 | 0.54 | 0.72 | 0.72 | 0.74 | 0.95 | 0.93 | 0.95 | 0.85 | 0.94 | 0.77 | 0.83 | 0.83 | 0.89 |
| | HardCorr | 0.51 | 0.63 | 0.51 | 0.71 | 0.72 | 0.57 | 0.47 | 0.51 | 0.54 | 0.85 | 0.89 | 0.81 | 0.89 | 0.92 | 0.85 | 0.59 | 0.77 | 0.79 |
| | LinReg | 0.94 | 0.85 | 0.87 | 0.30 | 0.81 | 0.34 | 0.72 | 0.72 | 0.81 | 0.98 | 0.96 | 0.95 | 0.53 | 0.93 | 0.69 | 0.83 | 0.83 | 0.93 |
| | OrthProc | 0.81 | 0.78 | 0.83 | 0.63 | 0.76 | 0.54 | 0.72 | 0.72 | 0.74 | 0.95 | 0.93 | 0.95 | 0.85 | 0.94 | 0.77 | 0.83 | 0.83 | 0.89 |
| | PermProc | 0.70 | 0.61 | 0.42 | 0.65 | 0.69 | 0.40 | 0.88 | 0.73 | 0.94 | 0.78 | 0.89 | 0.51 | 0.87 | 0.90 | 0.62 | 0.97 | 0.87 | 0.98 |
| | ProcDist | 0.76 | 0.69 | 0.75 | 0.70 | 0.81 | 0.40 | 1.00 | 1.00 | 1.00 | 0.88 | 0.90 | 0.90 | 0.89 | 0.95 | 0.63 | 1.00 | 1.00 | 1.00 |
| SoftCorr | 0.63 | 0.70 | 0.50 | 0.73 | 0.58 | 0.55 | 0.43 | 0.46 | 0.45 | 0.89 | 0.92 | 0.80 | 0.87 | 0.85 | 0.84 | 0.51 | 0.71 | 0.66 | |
| RSM | CKA | 0.70 | 0.73 | 0.91 | 0.57 | 0.75 | 0.51 | 1.00 | 1.00 | 0.99 | 0.90 | 0.92 | 0.97 | 0.83 | 0.91 | 0.74 | 1.00 | 1.00 | 1.00 |
| | DistCorr | 0.79 | 0.73 | 0.89 | 0.60 | 0.79 | 0.61 | 1.00 | 1.00 | 0.99 | 0.93 | 0.91 | 0.97 | 0.84 | 0.94 | 0.81 | 1.00 | 1.00 | 1.00 |
| | EOS | 0.53 | 0.62 | 0.34 | 0.68 | 0.53 | 0.46 | 0.82 | 0.49 | 1.00 | 0.86 | 0.90 | 0.75 | 0.88 | 0.80 | 0.70 | 0.96 | 0.75 | 1.00 |
| | GULP | 0.45 | 0.61 | 0.35 | 0.22 | 0.54 | 0.55 | 0.56 | 0.48 | 1.00 | 0.79 | 0.89 | 0.76 | 0.52 | 0.81 | 0.84 | 0.80 | 0.75 | 1.00 |
| | RSA | 0.39 | 0.57 | 0.78 | 0.68 | 0.72 | 0.59 | 0.75 | 0.49 | 0.67 | 0.68 | 0.84 | 0.94 | 0.86 | 0.92 | 0.84 | 0.89 | 0.78 | 0.85 |
| RSMDiff | 0.99 | 0.79 | 1.00 | 0.64 | 0.93 | 0.40 | 1.00 | 1.00 | 1.00 | 1.00 | 0.93 | 1.00 | 1.00 | 0.87 | 0.97 | 0.62 | 1.00 | 1.00 | 1.00 |
| Neighbors | 2nd-Cos | 0.73 | 0.86 | 0.97 | 0.78 | 0.92 | 0.62 | 1.00 | 0.99 | 1.00 | 0.88 | 0.97 | 0.99 | 0.91 | 0.98 | 0.84 | 1.00 | 1.00 | 1.00 |
| | Jaccard | 0.78 | 0.81 | 0.95 | 0.74 | 0.88 | 0.58 | 1.00 | 0.99 | 1.00 | 0.90 | 0.95 | 0.98 | 0.88 | 0.97 | 0.84 | 1.00 | 1.00 | 1.00 |
| | RankSim | 0.54 | 0.62 | 0.95 | 0.75 | 0.88 | 0.55 | 1.00 | 1.00 | 1.00 | 0.72 | 0.88 | 0.98 | 0.89 | 0.96 | 0.83 | 1.00 | 1.00 | 1.00 |
| Topology | IMD | 0.74 | 0.34 | 0.20 | 0.59 | 0.57 | 0.28 | 1.00 | 1.00 | 1.00 | 0.93 | 0.64 | 0.46 | 0.87 | 0.86 | 0.53 | 1.00 | 1.00 | 1.00 |
| | RTD | 0.91 | 0.79 | 0.98 | 0.72 | 1.00 | 0.54 | 1.00 | 1.00 | 1.00 | 0.98 | 0.95 | 0.99 | 0.90 | 1.00 | 0.75 | 1.00 | 1.00 | 1.00 |
| Statistic | ConcDiff | 0.17 | 0.50 | 0.62 | 0.41 | 0.35 | 0.53 | 0.43 | 0.53 | 0.51 | 0.49 | 0.78 | 0.87 | 0.78 | 0.68 | 0.74 | 0.76 | 0.80 | 0.84 |
| | MagDiff | 0.20 | 0.39 | 0.54 | 0.59 | 0.17 | 0.43 | 0.77 | 1.00 | 0.69 | 0.51 | 0.74 | 0.83 | 0.87 | 0.45 | 0.66 | 0.93 | 1.00 | 0.91 |
| | UnifDiff | 0.75 | 0.53 | 1.00 | 0.68 | 0.24 | 0.25 | 0.76 | 0.53 | 0.45 | 0.91 | 0.86 | 1.00 | 0.90 | 0.52 | 0.66 | 0.88 | 0.81 | 0.78 |

Table 12: Results of Test 6 (*Layer Monotonicity*) for the graph domain.

| | Eval. Dataset Arch. | Conformity Rate | | | | OGBN-Arxiv | | | | Cora | | | | Spearman Flickr | | | OGBN-Arxiv | | | | |
|-----------|---------------------|-----------------|-------------|-------------|-------------|-------------|-------------|-------------|-------------|-------------|-------------|-------------|-------------|-----------------|-------------|-------------|-------------|-------------|-------------|-------------|-------------|
| | | GCN | SAGE | GAT | PGNN | GCN | SAGE | GAT | GCN | SAGE | GAT | GCN | SAGE | GAT | GCN | SAGE | GAT | GCN | SAGE | GAT | |
| CCA | PWCCA | 1.00 | 1.00 | 1.00 | 0.99 | 1.00 | 1.00 | 0.75 | 1.00 | 1.00 | 1.00 | 1.00 | 1.00 | 1.00 | nan | 1.00 | 0.37 | 1.00 | 1.00 | 1.00 | |
| | SVCCA | 0.63 | 0.80 | 0.81 | 1.00 | 0.75 | 0.69 | 0.57 | 0.49 | 0.41 | 0.56 | 0.41 | 0.78 | 0.61 | 1.00 | 0.53 | 0.44 | 0.47 | -0.17 | -0.10 | 0.33 |
| Alignment | AlignCos | 0.97 | 1.00 | 1.00 | 0.64 | 0.59 | 0.77 | 0.46 | 0.83 | 0.93 | 0.89 | 0.98 | 1.00 | 1.00 | 0.45 | 0.33 | 0.68 | 0.04 | 0.84 | 0.93 | 0.84 |
| | AngShape | 1.00 | 1.00 | 1.00 | 0.97 | 0.80 | 0.99 | 0.66 | 0.95 | 0.99 | 0.99 | 1.00 | 1.00 | 1.00 | 0.91 | 0.62 | 0.98 | 0.45 | 0.97 | 0.99 | 0.99 |
| | HardCorr | 0.91 | 0.99 | 0.76 | 0.85 | 0.81 | 0.84 | 0.68 | 0.86 | 0.72 | 1.00 | 0.83 | 0.98 | 0.54 | 0.82 | 0.63 | 0.80 | 0.21 | 0.83 | 0.62 | 1.00 |
| | LinReg | 1.00 | 1.00 | 1.00 | 0.95 | 0.67 | 1.00 | 0.59 | 0.99 | 1.00 | 1.00 | 1.00 | 1.00 | 1.00 | 0.45 | 1.00 | 0.03 | 0.99 | 1.00 | 1.00 | |
| | OrthProc | 1.00 | 1.00 | 1.00 | 0.97 | 0.80 | 0.99 | 0.66 | 0.95 | 0.99 | 0.99 | 1.00 | 1.00 | 1.00 | 0.91 | 0.62 | 0.98 | 0.45 | 0.97 | 0.99 | 0.99 |
| | PermProc | 0.91 | 1.00 | 1.00 | 1.00 | 0.68 | 0.72 | 0.75 | 0.69 | 0.87 | 1.00 | 0.92 | 1.00 | 1.00 | 1.00 | 0.60 | 0.68 | 0.63 | 0.24 | 0.88 | 1.00 |
| | ProcDist | 0.99 | 1.00 | 1.00 | 0.97 | 0.75 | 1.00 | 0.78 | 0.63 | 0.96 | 1.00 | 0.99 | 1.00 | 1.00 | 0.91 | 0.66 | 1.00 | 0.62 | 0.83 | 0.85 | 1.00 |
| SoftCorr | 0.95 | 0.99 | 0.78 | 0.82 | 0.89 | 0.88 | 0.64 | 0.91 | 0.73 | 1.00 | 0.96 | 0.99 | 0.50 | 0.74 | 0.79 | 0.89 | 0.11 | 0.91 | 0.62 | 1.00 | |
| RSM | CKA | 0.98 | 1.00 | 1.00 | 1.00 | 0.79 | 0.92 | 0.59 | 0.87 | 0.64 | 0.95 | 0.98 | 1.00 | 1.00 | 1.00 | 0.60 | 0.89 | 0.39 | 0.85 | 0.46 | 0.96 |
| | DistCorr | 1.00 | 1.00 | 1.00 | 0.99 | 0.81 | 0.99 | 0.63 | 0.88 | 0.65 | 0.92 | 1.00 | 1.00 | 1.00 | 0.93 | 0.63 | 0.99 | 0.47 | 0.81 | 0.52 | 0.93 |
| | EOS | 1.00 | 1.00 | 1.00 | 0.98 | 1.00 | 1.00 | 0.92 | 1.00 | 1.00 | 1.00 | 1.00 | 1.00 | 0.99 | 1.00 | 0.92 | 1.00 | 0.92 | 1.00 | 1.00 | 1.00 |
| | GULP | 1.00 | 1.00 | 1.00 | 0.90 | 0.83 | 1.00 | 0.72 | 0.82 | 1.00 | 1.00 | 1.00 | 1.00 | 0.82 | 0.54 | 1.00 | 0.33 | 0.73 | 1.00 | 1.00 | |
| | RSA | 0.90 | 0.97 | 1.00 | 0.72 | 0.70 | 0.98 | 0.70 | 0.81 | 0.97 | 0.94 | 0.84 | 0.91 | 1.00 | 0.52 | 0.58 | 0.99 | 0.44 | 0.52 | 0.97 | 0.94 |
| RSMDiff | 0.99 | 1.00 | 1.00 | 0.97 | 0.66 | 0.68 | 0.92 | 0.85 | 0.93 | 1.00 | 0.99 | 1.00 | 1.00 | 0.91 | 0.54 | 0.65 | 0.81 | 0.85 | 0.93 | 1.00 | |
| Neighbors | 2nd-Cos | 1.00 | 1.00 | 1.00 | 0.92 | 0.91 | 0.96 | 0.67 | 0.95 | 1.00 | 1.00 | 1.00 | 1.00 | 1.00 | 0.92 | 0.81 | 0.96 | 0.52 | 0.97 | 1.00 | 1.00 |
| | Jaccard | 1.00 | 1.00 | 1.00 | 1.00 | 0.94 | 0.96 | 0.96 | 0.96 | 0.98 | 1.00 | 1.00 | 1.00 | 1.00 | 1.00 | 0.95 | 0.97 | 0.95 | 0.97 | 0.99 | 1.00 |
| | RankSim | 1.00 | 1.00 | 1.00 | 0.99 | 0.94 | 0.95 | 0.98 | 0.99 | 0.98 | 1.00 | 1.00 | 1.00 | 1.00 | 0.99 | 0.95 | 0.97 | 0.99 | 0.99 | 0.99 | 1.00 |
| Topology | IMD | 1.00 | 1.00 | 1.00 | 0.95 | 1.00 | 0.94 | 0.97 | 0.85 | 1.00 | 1.00 | 1.00 | 1.00 | 1.00 | 0.89 | 1.00 | 0.82 | 0.97 | 0.55 | 1.00 | 1.00 |
| | RTD | 1.00 | 1.00 | 1.00 | 0.95 | 0.54 | 0.99 | 0.63 | 1.00 | 0.98 | 1.00 | 1.00 | 1.00 | 1.00 | 0.90 | 0.18 | 0.98 | 0.37 | 1.00 | 0.99 | 1.00 |
| Statistic | ConcDiff | 0.85 | 0.52 | 0.62 | 0.52 | 0.57 | 0.36 | 0.58 | 0.70 | 0.74 | 0.67 | 0.85 | 0.25 | 0.40 | 0.14 | 0.38 | -0.27 | 0.24 | 0.73 | 0.39 | 0.40 |
| | MagDiff | 0.63 | 0.72 | 0.92 | 0.97 | 0.65 | 0.63 | 0.58 | 0.52 | 0.71 | 0.87 | 0.55 | 0.49 | 0.89 | 0.91 | 0.58 | 0.50 | 0.38 | 0.06 | 0.29 | 0.63 |
| | UnifDiff | 0.70 | 0.70 | 0.69 | 0.69 | 0.94 | 0.92 | 0.94 | 0.60 | 0.41 | 0.83 | 0.67 | 0.67 | 0.59 | 0.56 | 0.82 | 0.89 | 0.82 | 0.33 | -0.45 | 0.68 |

C.2 LANGUAGE RESULTS

For the language domain, we present the (preliminary) results in Tables 13-18.

Table 13: Results of Test 1 (*Correlation to Accuracy Difference*) and Test 2 (*Correlation to Output Difference*) for the language domain using CLS token representations for BERT and ALBERT and final prompt token for SmoLM2.

| Test Eval. Dataset Arch. | Acc. Corr. Spearman | | | | | | JSD Corr. Spearman | | | Disagr. Corr. Spearman | | | | | | |
|--------------------------|---------------------|--------------|-------------|--------------|---------------|---------------|--------------------|---------------|---------------|------------------------|---------------|---------------|---------------|---------------|---------------|--------|
| | MNLI | | SST2 | | MNLI | | BERT | ALBERT | SmoLM2 | MNLI | | SST2 | | BERT | ALBERT | SmoLM2 |
| | BERT | ALBERT | BERT | ALBERT | BERT | ALBERT | | | | BERT | ALBERT | | | | | |
| CCA | PWCCA | 0.01 | -0.03 | -0.33* | nan** | 0.22 | -0.17 | -0.32** | nan** | nan | -0.37* | -0.36** | -0.22** | nan** | nan | |
| | SVCCA | 0.32* | -0.00 | -0.08 | 0.66** | 0.47** | 0.12 | 0.47** | 0.35* | 0.19 | 0.00 | 0.33* | 0.49** | 0.58** | 0.51** | |
| Alignment | AlignCos | 0.25 | 0.00 | 0.02 | 0.13 | 0.37* | 0.09 | 0.49** | 0.77** | 0.19 | -0.16 | -0.03 | 0.28** | 0.51** | 0.51** | |
| | AngShape | 0.28 | 0.12 | -0.14 | 0.34* | 0.26 | -0.08 | 0.40** | 0.40** | 0.34* | -0.02 | -0.01 | 0.48** | 0.51** | 0.56** | |
| | HardCorr | 0.04 | 0.21 | -0.33* | 0.27 | -0.27 | -0.03 | -0.01 | 0.40** | 0.35* | -0.43** | 0.00 | 0.34** | 0.56** | 0.55** | |
| | LinReg | 0.18 | 0.05 | -0.38** | 0.23* | 0.28** | 0.01 | 0.02 | 0.37** | 0.13 | -0.03 | -0.13 | 0.32** | 0.37** | 0.30** | |
| | OrthProc | 0.28 | 0.12 | -0.14 | 0.34* | 0.26 | -0.08 | 0.40** | 0.40** | 0.34* | -0.02 | -0.01 | 0.48** | 0.51** | 0.56** | |
| | PermProc | 0.09 | -0.02 | -0.09 | 0.01 | -0.06 | 0.04 | 0.04 | 0.79** | 0.37* | -0.30 | -0.04 | 0.18* | 0.44** | 0.33* | |
| | ProcDist | 0.28 | -0.04 | 0.10 | 0.03 | 0.07 | -0.00 | 0.49** | 0.76** | 0.45** | -0.38** | -0.07 | 0.38** | 0.47** | 0.57** | |
| | SoftCorr | 0.11 | 0.18 | -0.33* | 0.29 | -0.23 | -0.02 | -0.01 | 0.37* | 0.39** | -0.42** | 0.01 | 0.36** | 0.56** | 0.60** | |
| RSM | CKA | 0.18 | 0.17 | -0.06 | 0.66** | 0.30 | 0.28 | 0.48** | 0.37* | 0.19 | -0.01 | 0.57** | 0.51** | 0.58** | 0.50** | |
| | DistCorr | 0.15 | 0.25 | -0.10 | 0.56** | 0.39** | 0.32* | 0.51** | 0.51** | 0.12 | 0.12 | 0.57** | 0.53** | 0.58** | 0.44** | |
| | EOS | 0.03 | -0.10 | -0.38* | -0.06 | 0.36* | -0.10 | -0.21** | 0.13 | -0.17 | 0.01 | -0.16 | -0.07 | -0.05 | -0.11 | |
| | GULP | -0.01 | -0.12 | -0.36* | -0.17 | 0.35* | -0.10 | -0.30** | 0.25 | nan | 0.02 | -0.16 | -0.12 | -0.13 | nan | |
| | RSA | 0.00 | 0.18 | -0.23 | 0.43** | 0.27 | 0.23 | 0.44** | 0.53** | 0.28 | 0.19 | 0.47** | 0.59** | 0.58** | 0.50** | |
| | RSMDiff | 0.30* | -0.15 | 0.20 | -0.05 | -0.18 | -0.02 | 0.24** | 0.43** | 0.45** | -0.19 | 0.12 | -0.10 | 0.28 | 0.63** | |
| Neighbors | 2nd-Cos | -0.26 | -0.25 | 0.30* | 0.24 | 0.16 | 0.04 | 0.49** | 0.30* | -0.06 | 0.55** | 0.12 | 0.15* | 0.16 | -0.09 | |
| | Jaccard | -0.21 | -0.25 | 0.17 | 0.23 | 0.13 | 0.02 | 0.54** | 0.32* | 0.14 | 0.17 | -0.05 | 0.23** | 0.12 | 0.22 | |
| | RankSim | -0.09 | -0.27 | 0.14 | 0.12 | 0.08 | -0.06 | 0.56** | 0.26 | 0.16 | 0.05 | -0.13 | 0.24** | 0.09 | 0.07 | |
| Topology | IMD | -0.26 | nan | -0.06 | nan | -0.39** | nan | 0.13 | nan | nan | -0.06 | nan | 0.35** | nan | nan | |
| | RTD | 0.09 | -0.27 | 0.05 | -0.10 | 0.04 | -0.34* | 0.33** | -0.08 | nan | 0.10 | -0.18 | 0.13 | 0.03 | nan | |
| Statistic | ConcDiff | -0.00 | -0.07 | 0.12 | -0.20 | 0.02 | -0.07 | -0.02 | 0.59** | -0.00 | -0.31* | 0.07 | -0.26** | 0.29 | 0.16 | |
| | MagDiff | 0.22 | -0.06 | -0.13 | 0.01 | 0.01 | 0.01 | 0.11 | 0.10 | 0.35* | -0.03 | 0.08 | 0.04 | 0.13 | 0.38* | |
| | UnifDiff | 0.14 | -0.16 | 0.35* | 0.27 | -0.02 | -0.30* | 0.38** | 0.20 | 0.23 | -0.14 | -0.24 | -0.01 | 0.17 | 0.42** | |

Table 14: Results of Test 1 (*Correlation to Accuracy Difference*) and Test 2 (*Correlation to Output Difference*) for the language domain using mean-pooled token representations.

| Test Eval. Dataset Arch. | JSD Corr. Spearman | | | | | | Disagr. Corr. Spearman | | | |
|--------------------------|--------------------|---------------|--------------|---------------|---------------|---------------|------------------------|---------------|---------------|--------|
| | MNLI | | SST2 | | MNLI | | MNLI | | SST2 | |
| | BERT | ALBERT | BERT | ALBERT | BERT | ALBERT | BERT | ALBERT | BERT | ALBERT |
| CCA | PWCCA | -0.11 | 0.56* | -0.42* | 0.35 | 0.01 | 0.53* | 0.10 | 0.19 | |
| | SVCCA | 0.46** | 0.12 | 0.44** | 0.26 | 0.13 | 0.14 | 0.41** | 0.38* | |
| Alignment | AlignCos | -0.00 | 0.30* | 0.48** | 0.53** | -0.12 | 0.25 | 0.29 | 0.33* | |
| | AngShape | 0.27 | -0.09 | 0.34* | 0.22 | 0.36* | 0.06 | 0.41** | 0.22 | |
| | HardCorr | -0.03 | -0.10 | -0.25 | 0.24 | 0.29 | -0.02 | 0.10 | 0.27 | |
| | LinReg | -0.11 | 0.05 | -0.07 | -0.04 | 0.19 | 0.02 | 0.22* | 0.05 | |
| | OrthProc | 0.27 | -0.09 | 0.34* | 0.22 | 0.36* | 0.06 | 0.41** | 0.22 | |
| | PermProc | -0.05 | 0.07 | -0.16 | 0.53** | -0.28 | 0.16 | -0.04 | 0.24 | |
| | ProcDist | -0.05 | 0.05 | 0.44** | 0.54** | -0.18 | 0.12 | 0.31* | 0.29 | |
| | SoftCorr | 0.00 | -0.03 | -0.27 | 0.10 | 0.31* | 0.02 | 0.11 | 0.24 | |
| RSM | CKA | 0.45** | 0.07 | 0.48** | 0.26 | 0.33* | 0.16 | 0.47** | 0.38* | |
| | DistCorr | 0.49** | 0.07 | 0.54** | 0.33* | 0.38** | 0.18 | 0.52** | 0.41** | |
| | EOS | 0.35* | 0.02 | -0.39* | 0.20 | 0.10 | 0.03 | -0.13 | -0.18 | |
| | GULP | 0.34* | 0.02 | -0.46** | 0.36* | 0.09 | 0.03 | -0.24 | 0.06 | |
| | RSA | 0.43** | -0.03 | 0.44** | 0.46** | 0.38** | 0.10 | 0.61** | 0.54** | |
| | RSMDiff | -0.14 | -0.16 | 0.23 | 0.40** | -0.09 | -0.02 | 0.05 | 0.17 | |
| Neighbors | 2nd-Cos | 0.34* | -0.04 | 0.58** | 0.28 | -0.04 | 0.05 | 0.21 | 0.06 | |
| | Jaccard | 0.33* | -0.03 | 0.59** | 0.33* | -0.02 | 0.04 | 0.36* | 0.08 | |
| | RankSim | 0.15 | -0.02 | 0.65** | 0.30* | -0.29 | 0.05 | 0.41** | 0.11 | |
| Topology | IMD | nan | nan | nan | nan | nan | nan | nan | nan | |
| | RTD | -0.08 | -0.18 | 0.16 | 0.21 | -0.11 | -0.02 | -0.06 | 0.11 | |
| Statistic | ConcDiff | -0.03 | 0.24 | 0.03 | 0.43** | -0.14 | 0.25 | -0.14 | 0.19 | |
| | MagDiff | -0.01 | -0.06 | 0.04 | -0.09 | 0.02 | 0.18 | -0.09 | -0.09 | |
| | UnifDiff | -0.02 | -0.17 | 0.25 | -0.42** | 0.14 | -0.10 | -0.14 | -0.25 | |

Table 15: Results of Test 3 (*Label Randomization*) for the language domain.

(a) Results of Test 3 (*Label Randomization*) using CLS/final token representations.

| Eval. Dataset Arch. | AUPRC | | | | SST2 | | | | Conformity Rate | | | | |
|---------------------|----------|-------------|-------------|-------------|-------------|-------------|-------------|-------------|-----------------|-------------|-------------|------|-------------|
| | BERT | ALBERT | BERT | ALBERT | SmolLM2 | BERT | ALBERT | BERT | ALBERT | BERT | ALBERT | BERT | ALBERT |
| CCA | PWCCA | 0.65 | 0.50 | 0.27 | nan | nan | 0.91 | 0.66 | 0.48 | nan | nan | nan | nan |
| | SVCCA | 0.69 | 0.68 | 0.64 | 0.69 | 0.98 | 0.86 | 0.88 | 0.80 | 0.82 | 0.92 | 0.99 | 0.83 |
| Alignment | AlignCos | 1.00 | 0.68 | 0.99 | 0.70 | 1.00 | 1.00 | 0.91 | 1.00 | 0.83 | 1.00 | 0.83 | 1.00 |
| | AngShape | 0.90 | 0.97 | 0.49 | 0.70 | 1.00 | 0.98 | 0.99 | 0.75 | 0.86 | 1.00 | 0.86 | 1.00 |
| | HardCorr | 0.75 | 0.68 | 0.44 | 0.67 | 1.00 | 0.90 | 0.86 | 0.77 | 0.86 | 1.00 | 0.86 | 1.00 |
| | LinReg | 0.52 | 0.47 | 0.40 | 0.21 | 0.31 | 0.85 | 0.73 | 0.57 | 0.50 | 0.40 | 0.90 | 0.40 |
| | OrthProc | 0.90 | 0.97 | 0.49 | 0.70 | 1.00 | 0.98 | 0.99 | 0.75 | 0.86 | 1.00 | 0.86 | 1.00 |
| | PermProc | 0.44 | 0.60 | 0.45 | 0.66 | 0.71 | 0.68 | 0.81 | 0.73 | 0.87 | 0.82 | 0.86 | 0.82 |
| | ProcDist | 0.98 | 0.84 | 0.86 | 0.79 | 1.00 | 0.99 | 0.96 | 0.95 | 0.93 | 1.00 | 0.93 | 1.00 |
| SoftCorr | 0.75 | 0.71 | 0.48 | 0.72 | 0.82 | 0.92 | 0.87 | 0.80 | 0.88 | 0.88 | 0.84 | 0.84 | |
| RSM | CKA | 0.75 | 0.84 | 0.59 | 0.70 | 0.97 | 0.80 | 0.88 | 0.78 | 0.84 | 0.98 | 0.84 | 0.98 |
| | DistCorr | 0.75 | 0.79 | 0.59 | 0.70 | 0.99 | 0.89 | 0.93 | 0.80 | 0.85 | 1.00 | 0.85 | 1.00 |
| | EOS | 0.62 | 0.70 | 0.36 | 0.39 | 0.59 | 0.88 | 0.88 | 0.60 | 0.52 | 0.57 | 0.57 | 0.57 |
| | GULP | 0.61 | 0.41 | 0.28 | 0.46 | nan | 0.89 | 0.77 | 0.54 | 0.68 | nan | 0.68 | nan |
| | RSA | 0.46 | 0.62 | 0.48 | 0.72 | 0.86 | 0.64 | 0.79 | 0.73 | 0.87 | 0.86 | 0.86 | 0.86 |
| | RSMDiff | 0.52 | 1.00 | 0.91 | 1.00 | 0.97 | 0.67 | 1.00 | 0.97 | 1.00 | 0.99 | 0.99 | 0.99 |
| Neighbors | 2nd-Cos | nan | nan | 0.37 | 0.40 | 0.92 | nan | nan | 0.64 | 0.61 | 0.95 | 0.95 | 0.95 |
| | Jaccard | 0.69 | 0.56 | 0.35 | 0.55 | 0.89 | 0.84 | 0.70 | 0.69 | 0.84 | 0.91 | 0.91 | 0.91 |
| Topology | IMD | 0.74 | nan | 0.47 | nan | nan | 0.92 | nan | 0.79 | nan | nan | nan | nan |
| | RTD | 0.74 | nan | 0.27 | 0.42 | nan | nan | 0.61 | 0.67 | nan | nan | nan | nan |
| Statistic | ConcDiff | 1.00 | 0.81 | 0.96 | 0.61 | 0.43 | 1.00 | 0.89 | 0.99 | 0.80 | 0.55 | 0.55 | 0.55 |
| | MagDiff | 0.63 | 0.70 | 0.38 | 0.70 | 0.69 | 0.75 | 0.76 | 0.69 | 0.88 | 0.82 | 0.82 | 0.82 |
| | UnifDiff | 0.76 | 0.75 | 0.60 | 0.77 | 0.65 | 0.91 | 0.90 | 0.86 | 0.91 | 0.77 | 0.77 | 0.77 |

(b) Results of Test 3 (*Label Randomization*) using mean-pooled token representations.

| Eval. Dataset Arch. | AUPRC | | | | SST2 | | | | Conformity Rate | | | |
|---------------------|----------|-------------|-------------|-------------|-------------|-------------|-------------|-------------|-----------------|--------|------|--------|
| | BERT | ALBERT | BERT | ALBERT | BERT | ALBERT | BERT | ALBERT | BERT | ALBERT | BERT | ALBERT |
| CCA | PWCCA | 0.35 | 0.58 | nan | nan | nan | 0.67 | 0.76 | nan | nan | nan | nan |
| | SVCCA | 0.66 | 0.46 | 0.61 | 0.73 | 0.89 | 0.77 | 0.77 | 0.86 | 0.86 | 0.86 | 0.86 |
| Alignment | AlignCos | 0.80 | 0.65 | 0.92 | 0.68 | 0.94 | 0.80 | 0.99 | 0.83 | 0.83 | 0.83 | 0.83 |
| | AngShape | 0.71 | 0.64 | 0.42 | 0.58 | 0.94 | 0.82 | 0.70 | 0.82 | 0.82 | 0.82 | 0.82 |
| | HardCorr | 0.53 | 0.55 | 0.37 | 0.56 | 0.82 | 0.81 | 0.71 | 0.85 | 0.85 | 0.85 | 0.85 |
| | LinReg | 0.38 | 0.39 | 0.40 | 0.25 | 0.72 | 0.69 | 0.56 | 0.52 | 0.52 | 0.52 | 0.52 |
| | OrthProc | 0.71 | 0.64 | 0.42 | 0.58 | 0.94 | 0.82 | 0.70 | 0.82 | 0.82 | 0.82 | 0.82 |
| | PermProc | 0.40 | 0.57 | 0.39 | 0.60 | 0.61 | 0.79 | 0.67 | 0.74 | 0.74 | 0.74 | 0.74 |
| | ProcDist | 0.69 | 0.62 | 0.79 | 0.63 | 0.87 | 0.79 | 0.95 | 0.78 | 0.78 | 0.78 | 0.78 |
| SoftCorr | 0.68 | 0.64 | 0.57 | 0.58 | 0.86 | 0.89 | 0.72 | 0.87 | 0.87 | 0.87 | 0.87 | |
| RSM | CKA | 0.64 | 0.43 | 0.56 | 0.72 | 0.84 | 0.68 | 0.74 | 0.86 | 0.86 | 0.86 | 0.86 |
| | DistCorr | 0.66 | 0.50 | 0.56 | 0.70 | 0.86 | 0.72 | 0.75 | 0.86 | 0.86 | 0.86 | 0.86 |
| | EOS | 0.57 | 0.76 | 0.26 | 0.29 | 0.86 | 0.90 | 0.57 | 0.52 | 0.52 | 0.52 | 0.52 |
| | GULP | 0.49 | 0.60 | 0.30 | 0.48 | 0.82 | 0.81 | 0.60 | 0.76 | 0.76 | 0.76 | 0.76 |
| | RSA | 0.48 | 0.44 | 0.45 | 0.60 | 0.71 | 0.80 | 0.65 | 0.86 | 0.86 | 0.86 | 0.86 |
| | RSMDiff | 0.86 | 0.59 | 0.93 | 0.74 | 0.94 | 0.83 | 0.99 | 0.89 | 0.89 | 0.89 | 0.89 |
| Neighbors | 2nd-Cos | nan | nan | 0.31 | 0.36 | nan | nan | 0.59 | 0.61 | 0.91 | 0.91 | 0.91 |
| | Jaccard | 0.66 | 0.52 | 0.31 | 0.44 | 0.84 | 0.72 | 0.73 | 0.78 | 0.78 | 0.78 | 0.78 |
| Topology | IMD | nan | nan | nan | nan | nan | nan | nan | nan | nan | nan | nan |
| | RTD | 0.58 | 0.36 | 0.29 | 0.42 | 0.79 | 0.63 | 0.70 | 0.76 | 0.76 | 0.76 | 0.76 |
| Statistic | ConcDiff | 0.76 | 0.52 | 0.92 | 0.66 | 0.90 | 0.78 | 0.97 | 0.81 | 0.81 | 0.81 | 0.81 |
| | MagDiff | 0.39 | 0.48 | 0.65 | 0.48 | 0.78 | 0.81 | 0.86 | 0.82 | 0.82 | 0.82 | 0.82 |
| | UnifDiff | 0.88 | 0.65 | 0.57 | 0.76 | 0.94 | 0.88 | 0.85 | 0.92 | 0.92 | 0.92 | 0.92 |

Table 16: Results of Test 4 (*Shortcut Affinity*) for the language domain.

(a) Results of Test 4 (*Shortcut Affinity*) using CLS/final token representations.

| Eval. Dataset Arch. | AUPRC | | | | SST2 | | | | Conformity Rate | | | | |
|---------------------|----------|-------------|-------------|-------------|-------------|-------------|-------------|-------------|-----------------|-------------|-------------|-------------|-------------|
| | BERT | ALBERT | BERT | ALBERT | SmolLM2 | BERT | ALBERT | BERT | ALBERT | BERT | ALBERT | BERT | ALBERT |
| CCA | PWCCA | 0.56 | nan | 0.32 | nan | nan | 0.86 | nan | 0.67 | nan | nan | nan | nan |
| | SVCCA | 0.42 | 0.60 | 0.36 | 0.49 | 0.78 | 0.78 | 0.62 | 0.66 | 0.77 | 0.78 | 0.78 | 0.78 |
| Alignment | AlignCos | 0.58 | 0.37 | 0.54 | 0.71 | 1.00 | 0.89 | 0.58 | 0.82 | 0.88 | 1.00 | 0.88 | 1.00 |
| | AngShape | 0.60 | 0.46 | 0.43 | 0.72 | 1.00 | 0.80 | 0.64 | 0.79 | 0.90 | 1.00 | 0.90 | 1.00 |
| | HardCorr | 0.55 | 0.36 | 0.36 | 0.64 | 1.00 | 0.82 | 0.60 | 0.68 | 0.88 | 1.00 | 0.88 | 1.00 |
| | LinReg | 0.46 | 0.50 | 0.46 | 0.66 | 0.52 | 0.85 | 0.52 | 0.77 | 0.86 | 0.67 | 0.67 | 0.67 |
| | OrthProc | 0.60 | 0.48 | 0.43 | 0.72 | 1.00 | 0.90 | 0.64 | 0.79 | 0.90 | 1.00 | 0.90 | 1.00 |
| | PermProc | 0.52 | 0.54 | 0.55 | 0.70 | 0.98 | 0.82 | 0.63 | 0.80 | 0.88 | 0.99 | 0.99 | 0.99 |
| | ProcDist | 0.54 | 0.54 | 0.52 | 0.65 | 1.00 | 0.87 | 0.62 | 0.79 | 0.87 | 1.00 | 0.87 | 1.00 |
| SoftCorr | 0.55 | 0.36 | 0.34 | 0.62 | 1.00 | 0.82 | 0.60 | 0.60 | 0.86 | 1.00 | 0.86 | 1.00 | |
| RSM | CKA | 0.59 | 0.63 | 0.38 | 0.58 | 0.87 | 0.88 | 0.64 | 0.70 | 0.83 | 0.90 | 0.90 | 0.90 |
| | DistCorr | 0.58 | 0.62 | 0.39 | 0.68 | 0.88 | 0.81 | 0.69 | 0.71 | 0.87 | 0.99 | 0.99 | 0.99 |
| | EOS | 0.37 | 0.46 | 0.33 | 0.40 | 0.44 | 0.85 | 0.58 | 0.62 | 0.62 | 0.54 | 0.54 | 0.54 |
| | GULP | 0.36 | 0.46 | 0.30 | 0.68 | nan | 0.84 | 0.58 | 0.67 | 0.88 | nan | 0.88 | nan |
| | RSA | 0.38 | 0.39 | 0.47 | 0.65 | 1.00 | 0.87 | 0.63 | 0.72 | 0.88 | 1.00 | 0.88 | 1.00 |
| | RSMDiff | 0.28 | 0.57 | 0.37 | 0.63 | 0.78 | 0.66 | 0.69 | 0.69 | 0.85 | 0.79 | 0.79 | 0.79 |
| Neighbors | 2nd-Cos | 0.39 | 0.56 | 0.64 | 0.68 | 1.00 | 0.82 | 0.60 | 0.86 | 0.85 | 1.00 | 0.85 | 1.00 |
| | Jaccard | 0.56 | 0.58 | 0.44 | 0.75 | 1.00 | 0.81 | 0.63 | 0.87 | 0.89 | 1.00 | 0.89 | 1.00 |
| Topology | IMD | 0.53 | nan | 0.34 | nan | nan | 0.82 | nan | 0.72 | nan | nan | nan | nan |
| | RTD | 0.61 | nan | 0.33 | 0.38 | nan | 0.85 | nan | 0.72 | 0.74 | nan | nan | nan |
| Statistic | ConcDiff | 0.38 | 0.42 | 0.37 | 0.65 | 0.44 | 0.75 | 0.45 | 0.67 | 0.87 | 0.67 | 0.67 | 0.67 |
| | MagDiff | 0.48 | 0.56 | 0.35 | 0.55 | 0.96 | 0.81 | 0.77 | 0.73 | 0.83 | 0.98 | 0.98 | 0.98 |
| | UnifDiff | 0.40 | 0.34 | 0.37 | 0.26 | 0.62 | 0.69 | 0.52 | 0.56 | 0.53 | 0.70 | 0.70 | 0.70 |

(b) Results of Test 4 (*Shortcut Affinity*) using mean-pooled token representations.

| Eval. Dataset Arch. | AUPRC | | | | SST2 | | | | Conformity Rate | | | |
|---------------------|----------|-------------|------|--------|-------------|--------|-------------|-------------|-----------------|--------|------|-------------|
| | BERT | ALBERT | BERT | ALBERT | BERT | ALBERT | BERT | ALBERT | BERT | ALBERT | BERT | ALBERT |
| CCA | PWCCA | 0.83 | nan | 0.32 | nan | nan | 0.86 | nan | 0.67 | nan | nan | nan |
| | SVCCA | 0.49 | 0.52 | 0.25 | 0.45 | 0.64 | 0.96 | 0.61 | 0.72 | 0.66 | 0.66 | 0.89 |
| Alignment | AlignCos | 0.53 | 0.45 | 0.51 | 0.61 | 0.83 | 0.58 | 0.81 | 0.81 | 0.81 | 0.81 | 0.81 |
| | AngShape | 0.57 | 0.49 | 0.58 | 0.63 | 0.67 | 0.64 | 0.79 | 0.89 | 0.89 | 0.89 | 0.89 |
| | HardCorr | 0.32 | 0.41 | 0.22 | 0.62 | 0.75 | 0.61 | 0.60 | 0.89 | 0.89 | 0.89 | 0.89 |
| | LinReg | 0.23 | 0.44 | 0.29 | 0.58 | 0.60 | 0.59 | 0.75 | 0.84 | 0.84 | 0.84 | 0.84 |
| | OrthProc | 0.57 | 0.49 | 0.38 | 0.63 | 0.87 | 0.64 | 0.79 | 0.89 | 0.89 | 0.89 | 0.89 |
| | PermProc | 0.35 | 0.54 | 0.38 | 0.59 | 0.60 | 0.58 | 0.74 | 0.83 | 0.83 | 0.83 | 0.83 |
| | ProcDist | 0.53 | 0.51 | 0.51 | 0.61 | 0.84 | 0.57 | 0.81 | 0.81 | 0.81 | 0.81 | 0.81 |
| SoftCorr | 0.33 | 0.41 | 0.21 | 0.61 | 0.75 | 0.62 | 0.51 | 0.89 | 0.89 | 0.89 | 0.89 | |
| RSM | CKA | 0.53 | 0.50 | 0.27 | 0.63 | 0.84 | 0.61 | 0.69 | 0.89 | 0.89 | 0.89 | 0.89 |
| | DistCorr | 0.54 | 0.54 | 0.29 | 0.65 | 0.85 | 0.63 | 0.74 | 0.89 | 0.89 | 0.89 | 0.89 |
| | EOS | 0.39 | 0.55 | 0.21 | 0.70 | 0.67 | 0.64 | 0.57 | 0.85 | 0.85 | 0.85 | 0.85 |
| | GULP | 0.44 | 0.55 | 0.22 | 0.70 | 0.74 | 0.64 | 0.56 | 0 | | | |

Table 18: Results of Test 6 (*Layer Monotonicity*) for the language domain.(a) Results of Test 6 (*Layer Monotonicity*) using CLS/final token representations.

| Eval. Dataset Arch. | Conformity Rate | | | | Spearman | | | |
|---------------------|-----------------|------|------|--------|----------|------|------|--------|
| | BERT | MNLI | SST2 | ALBERT | BERT | MNLI | SST2 | ALBERT |
| CCA | PWCCA | 1.00 | 1.00 | 1.00 | 1.00 | 1.00 | 1.00 | nan |
| | SVCCA | 0.91 | 0.85 | 0.88 | 0.92 | 0.91 | 0.78 | 0.64 |
| | AlignCos | 1.00 | 0.95 | 0.99 | 0.98 | 1.00 | 0.95 | 0.99 |
| | AngShape | 0.99 | 0.99 | 0.98 | 0.99 | 1.00 | 0.99 | 0.99 |
| | HardCorr | 1.00 | 0.99 | 0.99 | 0.99 | 1.00 | 1.00 | 0.99 |
| Alignment | LinReg | 0.83 | 0.88 | 0.93 | 0.96 | 0.66 | 0.76 | 0.90 |
| | OrthProc | 0.98 | 0.97 | 0.98 | 0.97 | 0.99 | 0.98 | 0.99 |
| | PermProc | 0.80 | 0.95 | 0.83 | 0.98 | 0.73 | 0.96 | 0.75 |
| | ProcDist | 0.96 | 0.94 | 0.97 | 0.98 | 0.92 | 0.94 | 0.89 |
| | SoftCorr | 0.98 | 0.98 | 0.96 | 0.97 | 0.99 | 0.99 | 0.95 |
| | CKA | 0.98 | 0.98 | 0.98 | 0.96 | 0.99 | 0.99 | 0.96 |
| | DistCorr | 0.96 | 0.99 | 0.97 | 0.98 | 0.97 | 0.99 | 0.98 |
| RSM | EGS | 0.98 | 0.96 | 0.91 | 0.88 | 0.99 | 0.96 | 0.92 |
| | GULP | 0.84 | 0.83 | 0.78 | 0.76 | 0.51 | 0.49 | 0.45 |
| | RSA | 0.99 | 0.94 | 0.95 | 0.97 | 1.00 | 0.96 | 0.96 |
| | RSMDiff | 0.94 | 0.90 | 0.95 | 0.95 | 0.84 | 0.89 | 0.84 |
| Neighbors | 2nd-Cos | 0.94 | 0.93 | 0.96 | 0.97 | 0.94 | 0.92 | 0.97 |
| | Jaccard | 0.95 | 0.94 | 0.94 | 0.93 | 0.96 | 0.95 | 0.96 |
| | RankSim | 0.93 | 0.94 | 0.94 | 0.94 | 0.90 | 0.94 | 0.96 |
| Topology | IMD | 0.68 | nan | 0.64 | nan | 0.44 | nan | 0.54 |
| | RTD | 0.76 | nan | 0.73 | 0.66 | 0.42 | nan | 0.39 |
| Statistic | ConcDiff | 0.99 | 0.90 | 0.96 | 0.96 | 0.99 | 0.87 | 0.96 |
| | MagDiff | 0.64 | 0.93 | 0.62 | 0.92 | 0.52 | 0.90 | 0.48 |
| | UnifDiff | 0.94 | 0.91 | 0.85 | 0.76 | 0.81 | 0.87 | 0.77 |

(b) Results of Test 6 (*Layer Monotonicity*) using mean-pooled token representations.

| Eval. Dataset Arch. | Conformity Rate | | | | Spearman | | | |
|---------------------|-----------------|------|------|--------|----------|------|------|--------|
| | BERT | MNLI | SST2 | ALBERT | BERT | MNLI | SST2 | ALBERT |
| CCA | PWCCA | 1.00 | 1.00 | 1.00 | 1.00 | 1.00 | nan | 1.00 |
| | SVCCA | 0.85 | 0.87 | 0.95 | 0.98 | 0.78 | 0.83 | 0.93 |
| | AlignCos | 1.00 | 0.99 | 1.00 | 1.00 | 1.00 | 1.00 | 1.00 |
| | AngShape | 1.00 | 1.00 | 1.00 | 1.00 | 1.00 | 1.00 | 1.00 |
| | HardCorr | 1.00 | 1.00 | 1.00 | 1.00 | 1.00 | 1.00 | 1.00 |
| Alignment | LinReg | 0.86 | 0.75 | 0.97 | 0.85 | 0.73 | 0.42 | 0.98 |
| | OrthProc | 1.00 | 1.00 | 1.00 | 1.00 | 1.00 | 1.00 | 1.00 |
| | PermProc | 0.90 | 0.93 | 0.94 | 1.00 | 0.90 | 0.95 | 0.94 |
| | ProcDist | 0.99 | 0.99 | 1.00 | 1.00 | 1.00 | 0.99 | 1.00 |
| | SoftCorr | 0.99 | 0.99 | 1.00 | 1.00 | 1.00 | 1.00 | 1.00 |
| | CKA | 0.99 | 0.99 | 1.00 | 1.00 | 1.00 | 0.99 | 1.00 |
| | DistCorr | 0.99 | 0.99 | 1.00 | 1.00 | 1.00 | 0.99 | 1.00 |
| RSM | EGS | 1.00 | 1.00 | 0.98 | 1.00 | 1.00 | 1.00 | 0.99 |
| | GULP | 1.00 | 0.93 | 0.97 | 0.93 | 1.00 | 0.89 | 0.98 |
| | RSA | 1.00 | 1.00 | 1.00 | 1.00 | 1.00 | 1.00 | 1.00 |
| | RSMDiff | 0.91 | 0.94 | 0.95 | 0.99 | 0.85 | 0.88 | 0.89 |
| Neighbors | 2nd-Cos | 1.00 | 1.00 | 1.00 | 1.00 | 1.00 | 1.00 | 1.00 |
| | Jaccard | 1.00 | 1.00 | 1.00 | 1.00 | 1.00 | 1.00 | 1.00 |
| | RankSim | 0.79 | 0.87 | 1.00 | 0.52 | 0.64 | 1.00 | 1.00 |
| Topology | IMD | nan | nan | nan | nan | nan | nan | nan |
| | RTD | nan | nan | nan | nan | nan | nan | nan |
| Statistic | ConcDiff | 0.62 | 0.62 | 0.64 | 0.98 | 0.50 | 0.34 | 0.53 |
| | MagDiff | 0.81 | 0.88 | 0.82 | 0.92 | 0.66 | 0.60 | 0.67 |
| | UnifDiff | 0.95 | 0.98 | 0.86 | 0.75 | 0.83 | 0.91 | 0.70 |

C.3 VISION RESULTS

We present the results of the vision domain in Tables 19-29. Results are presented in test order, with each test featuring one table. Some entries in the result tables feature NaN values. This was caused by various reasons: (i) Numerical instability due to operations like Singular Value Decompositions or negative values in square roots and (ii) identical similarity values, leading to failure of correlation values. Whenever such failure occurred for an entire group of models, the entire measure was excluded for this case, as, for instance, removing the model group of Gaussian noise **M** may simplify the overall task of distinguishing models.

Table 19: Results of Test 1 (*Correlation to Accuracy Difference*) for the vision domain on ImageNet-100.

| Eval. Dataset Arch. | Spearman | | | | | | | |
|---------------------|----------|--------------|--------------|-------------|-------------|-------------|--------------|--------------|
| | RNet18 | RNet34 | RNet101 | VGG11 | VGG19 | ViT B32 | ViT L32 | |
| CCA | PWCCA | -0.02 | -0.20 | -0.09 | -0.18 | 0.11 | 0.84* | 0.09 |
| | SVCCA | 0.29* | 0.27 | -0.00 | -0.04 | -0.30* | -0.01 | -0.17 |
| Alignment | AlignCos | -0.08 | -0.35* | -0.01 | -0.13 | -0.12 | 0.07 | 0.05 |
| | AngShape | 0.21 | -0.16 | 0.15 | -0.02 | 0.03 | 0.07 | 0.06 |
| | HardCorr | 0.21 | 0.13 | -0.01 | -0.01 | -0.03 | 0.35* | -0.17 |
| | LinReg | 0.18 | -0.11 | 0.09 | -0.04 | 0.09 | 0.15 | 0.05 |
| | OrthProc | 0.21 | -0.16 | 0.15 | -0.02 | 0.03 | 0.07 | 0.06 |
| | PermProc | 0.07 | 0.09 | 0.08 | 0.14 | -0.02 | -0.06 | -0.33* |
| | ProcDist | 0.08 | 0.00 | 0.14 | 0.13 | 0.08 | 0.16 | 0.05 |
| | SoftCorr | 0.27 | 0.08 | 0.04 | -0.03 | -0.10 | 0.36* | -0.19 |
| RSM | CKA | 0.36* | -0.07 | 0.16 | 0.03 | -0.20 | -0.26 | 0.05 |
| | DistCorr | 0.31* | -0.08 | 0.08 | 0.03 | -0.21 | -0.26 | 0.03 |
| | EOS | 0.05 | -0.17 | 0.11 | -0.22 | 0.08 | 0.47** | 0.03 |
| | GULP | 0.02 | -0.18 | 0.12 | -0.17 | 0.10 | 0.18 | 0.04 |
| | RSA | 0.06 | -0.17 | 0.09 | 0.24 | -0.35* | -0.12 | -0.11 |
| | RSMDiff | 0.09 | -0.10 | 0.11 | -0.04 | -0.08 | 0.01 | -0.06 |
| Neighbors | 2nd-Cos | -0.08 | -0.15 | 0.05 | -0.20 | -0.18 | -0.22 | 0.17 |
| | Jaccard | -0.11 | -0.13 | -0.04 | -0.22 | 0.07 | -0.01 | 0.25 |
| | RankSim | 0.07 | 0.04 | 0.13 | -0.01 | 0.03 | 0.17 | 0.35* |
| Topology | IMD | 0.16 | -0.20 | 0.12 | 0.09 | -0.17 | -0.24 | -0.19 |
| Statistic | ConcDiff | -0.11 | 0.34* | -0.04 | -0.11 | -0.13 | 0.00 | 0.18 |
| | MagDiff | -0.16 | 0.02 | -0.06 | -0.07 | -0.12 | 0.07 | 0.15 |
| | UnifDiff | -0.18 | nan | nan | 0.17 | -0.04 | nan | nan |

Table 20: Results of Test 2 (*Correlation to Output Difference*) for the vision domain on ImageNet-100.

| Type Test Eval. Dataset Arch. | Grounding by Prediction | | | | | | | | | | | | | | |
|-------------------------------|--------------------------|---------------|---------------|---------------|------------------------------|--------------|-------------|-------------|---------------|---------------|---------------|-------------|---------------|--------------|-------------|
| | JSD Corr. Spearman IN100 | | | | Disagr. Corr. Spearman IN100 | | | | | | | | | | |
| | RNet18 | RNet34 | RNet101 | VGG11 | VGG19 | ViT B32 | ViT L32 | RNet18 | RNet34 | RNet101 | VGG11 | ViT B32 | ViT L32 | | |
| CCA | PWCCA | 0.13 | 0.15 | 0.15 | -0.13 | 0.15 | 0.60 | -0.24* | 0.27** | 0.33** | 0.06 | -0.12 | -0.36** | -0.84* | -0.18 |
| | SVCCA | 0.21 | -0.00 | 0.25 | -0.11 | 0.16 | 0.05 | 0.18 | 0.39** | 0.07 | 0.14 | 0.03 | 0.01 | -0.06 | 0.07 |
| Alignment | AlignCos | 0.08 | 0.05 | 0.38** | 0.10 | -0.20 | -0.22 | -0.06 | 0.19 | 0.50** | 0.17 | 0.16 | -0.13 | -0.08 | 0.00 |
| | AngShape | 0.24 | 0.22 | 0.34* | -0.01 | 0.19 | -0.26 | -0.15 | 0.24 | 0.40** | 0.19 | -0.14 | -0.33* | -0.11 | -0.06 |
| | HardCorr | 0.28 | 0.31* | 0.02 | -0.22 | -0.05 | 0.03 | -0.26 | 0.28 | -0.06 | -0.09 | -0.15 | -0.18 | 0.27 | -0.16 |
| | LinReg | 0.21* | 0.21* | 0.41** | -0.01 | 0.25* | -0.13 | -0.14 | 0.19 | 0.25* | 0.29** | -0.17 | -0.24* | 0.04 | -0.07 |
| | OrthProc | 0.24 | 0.22 | 0.34* | -0.02 | 0.19 | -0.26 | -0.15 | 0.24 | 0.40** | 0.19 | -0.14 | -0.33* | -0.11 | -0.06 |
| | PermProc | 0.18 | 0.18 | 0.27 | -0.18 | 0.06 | 0.36* | -0.06 | 0.13 | -0.25 | -0.04 | 0.02 | 0.20 | 0.37* | 0.10 |
| | ProcDist | 0.10 | 0.14 | 0.39** | -0.05 | 0.27 | -0.05 | 0.02 | 0.08 | -0.08 | 0.11 | -0.10 | -0.07 | -0.07 | 0.08 |
| | SoftCorr | 0.45** | 0.27 | 0.11 | -0.04 | -0.16 | 0.01 | -0.31* | 0.47** | -0.13 | -0.07 | -0.03 | -0.29 | 0.27 | -0.16 |
| RSM | CKA | 0.30* | 0.08 | 0.30* | -0.13 | -0.06 | 0.04 | -0.07 | 0.37* | 0.08 | 0.22 | 0.01 | -0.24 | 0.00 | -0.02 |
| | DistCorr | 0.26 | 0.05 | 0.31* | -0.10 | 0.04 | 0.05 | -0.12 | 0.36* | 0.01 | 0.28 | -0.00 | -0.25 | 0.02 | -0.05 |
| | EOS | 0.09 | 0.49** | 0.33* | -0.11 | 0.15 | -0.18 | -0.28 | 0.11 | 0.25 | 0.14 | -0.31* | -0.41** | 0.01 | -0.15 |
| | GULP | 0.07 | 0.49** | 0.35* | -0.05 | 0.15 | -0.05 | -0.28 | 0.10 | 0.26 | 0.13 | -0.27 | -0.41** | 0.19 | -0.15 |
| | RSA | 0.12 | 0.18 | 0.09 | -0.18 | -0.19 | -0.11 | -0.20 | 0.19 | 0.33* | 0.10 | -0.05 | 0.04 | 0.00 | -0.04 |
| | RSMDiff | -0.41** | -0.22 | 0.30* | -0.27 | 0.07 | 0.02 | -0.28 | -0.17 | -0.20 | 0.18 | -0.01 | -0.03 | -0.21 | -0.17 |
| Neighbors | 2nd-Cos | -0.13 | 0.16 | 0.29 | 0.07 | -0.29* | 0.43** | -0.35* | -0.21 | 0.45** | 0.10 | 0.11 | -0.07 | 0.19 | -0.27 |
| | Jaccard | 0.36* | 0.26 | 0.32* | 0.05 | 0.33* | 0.47** | -0.30* | 0.25 | 0.47** | 0.23 | 0.14 | -0.11 | 0.34* | -0.18 |
| | RankSim | -0.15 | -0.00 | 0.22 | 0.01 | 0.05 | 0.25 | -0.09 | -0.10 | -0.05 | 0.02 | 0.01 | -0.32* | 0.14 | -0.33* |
| Topology | IMD | -0.10 | 0.08 | 0.21 | 0.20 | 0.11 | 0.41** | 0.07 | -0.06 | 0.00 | 0.26 | 0.27 | 0.02 | 0.23 | 0.08 |
| Statistic | ConcDiff | -0.29 | 0.24 | -0.11 | -0.17 | -0.13 | -0.11 | -0.37* | -0.09 | 0.00 | -0.21 | -0.11 | -0.06 | -0.08 | -0.29 |
| | MagDiff | -0.38** | -0.20 | 0.02 | -0.16 | -0.28 | 0.02 | -0.32* | -0.17 | -0.22 | -0.05 | -0.09 | 0.04 | -0.01 | -0.22 |
| | UnifDiff | -0.34* | nan | nan | 0.04 | -0.17 | nan | nan | -0.02 | nan | nan | 0.17 | 0.39** | nan | nan |

Table 21: Results of Test 3 (*Label Randomization*) for the vision domain on ImageNet-100.

| | Eval. Dataset Arch. | AUPRC | | | | | | | Conformity Rate | | | | | | |
|-----------|---------------------|-------------|-------------|-------------|-------------|-------------|-------------|-------------|-----------------|-------------|-------------|-------------|-------------|-------------|-------------|
| | | RNet18 | RNet34 | RNet101 | IN100 VGG11 | VGG19 | ViT B32 | ViT L32 | RNet18 | RNet34 | RNet101 | IN100 VGG11 | VGG19 | ViT B32 | ViT L32 |
| CCA | PWCCA | nan | nan | nan | nan | nan | nan | nan | nan | nan | nan | nan | nan | nan | nan |
| | SVCCA | 1.00 | 0.94 | 0.95 | 0.90 | 0.78 | 0.52 | 0.58 | 1.00 | 0.97 | 0.96 | 0.89 | 0.89 | 0.72 | 0.77 |
| Alignment | AlignCos | 0.72 | 0.72 | 0.85 | 0.72 | 0.46 | 0.58 | 1.00 | 0.83 | 0.83 | 0.94 | 0.83 | 0.55 | 0.75 | 1.00 |
| | AngShape | 0.72 | 0.72 | 1.00 | 1.00 | 0.80 | 0.55 | 0.91 | 0.83 | 0.83 | 1.00 | 1.00 | 0.82 | 0.70 | 0.94 |
| | HardCorr | 0.72 | 0.72 | 0.72 | 1.00 | 0.60 | 0.53 | 0.91 | 0.83 | 0.83 | 0.83 | 1.00 | 0.67 | 0.68 | 0.94 |
| | LinReg | nan | nan | nan | nan | nan | 0.34 | 0.48 | nan | nan | nan | nan | nan | nan | 0.50 |
| | OrthProc | 0.72 | 0.72 | 1.00 | 1.00 | 0.80 | 0.55 | 0.91 | 0.83 | 0.83 | 1.00 | 1.00 | 0.82 | 0.70 | 0.94 |
| | PermProc | 0.70 | 0.70 | 0.71 | 1.00 | 0.72 | 0.42 | 0.70 | 0.67 | 0.67 | 0.75 | 1.00 | 0.83 | 0.50 | 0.78 |
| | ProcDist | 0.72 | 0.71 | 0.73 | 1.00 | 0.72 | 0.70 | 0.75 | 0.83 | 0.76 | 0.85 | 1.00 | 0.83 | 0.67 | 0.77 |
| | SoftCorr | 0.72 | 0.72 | 0.72 | 0.85 | 0.46 | 0.52 | 0.91 | 0.83 | 0.83 | 0.83 | 0.96 | 0.56 | 0.62 | 0.94 |
| RSM | CKA | 1.00 | 1.00 | 1.00 | 1.00 | 0.77 | 0.56 | 0.89 | 1.00 | 1.00 | 1.00 | 1.00 | 0.75 | 0.72 | 0.89 |
| | DistCorr | 1.00 | 1.00 | 1.00 | 1.00 | 0.77 | 0.59 | 0.90 | 1.00 | 1.00 | 1.00 | 1.00 | 0.77 | 0.75 | 0.90 |
| | EOS | 0.84 | 0.72 | 0.70 | 0.55 | 0.50 | 0.62 | 0.70 | 0.95 | 0.83 | 0.73 | 0.75 | 0.59 | 0.79 | 0.75 |
| | GULP | 0.89 | 0.72 | 0.65 | 0.85 | 0.44 | 0.47 | 0.66 | 0.97 | 0.84 | 0.93 | 0.95 | 0.62 | 0.83 | 0.93 |
| | RSA | 0.75 | 0.72 | 1.00 | 1.00 | 0.76 | 0.49 | 0.86 | 0.89 | 0.83 | 1.00 | 1.00 | 0.75 | 0.65 | 0.87 |
| | RSMDiff | 1.00 | 1.00 | 1.00 | 1.00 | 1.00 | 1.00 | 0.75 | 1.00 | 1.00 | 1.00 | 1.00 | 1.00 | 1.00 | 0.78 |
| Neighbors | 2nd-Cos | 0.71 | 0.71 | 0.71 | 0.70 | 0.70 | 0.54 | 0.69 | 0.79 | 0.75 | 0.74 | 0.67 | 0.67 | 0.79 | 0.67 |
| | Jaccard | 1.00 | 1.00 | 1.00 | 1.00 | 0.73 | 0.50 | 0.83 | 1.00 | 1.00 | 1.00 | 1.00 | 0.70 | 0.71 | 0.86 |
| | RankSim | 1.00 | 1.00 | 1.00 | 0.98 | 0.73 | 0.75 | 0.77 | 1.00 | 1.00 | 1.00 | 0.99 | 0.71 | 0.81 | 0.84 |
| Topology | IMD | 1.00 | 1.00 | 1.00 | 1.00 | 1.00 | 0.73 | 0.80 | 1.00 | 1.00 | 1.00 | 1.00 | 0.77 | 0.80 | |
| Statistic | ConcDiff | 0.99 | 1.00 | 1.00 | 1.00 | 0.57 | 0.73 | 1.00 | 1.00 | 1.00 | 1.00 | 0.84 | 0.90 | 1.00 | |
| | MagDiff | 1.00 | 1.00 | 1.00 | 1.00 | 1.00 | 1.00 | 0.71 | 1.00 | 1.00 | 1.00 | 1.00 | 1.00 | 0.82 | |
| | UnifDiff | 0.42 | 0.42 | 0.52 | 0.75 | 0.57 | 0.52 | 0.20 | 0.62 | 0.57 | 0.67 | 0.90 | 0.81 | 0.67 | 0.32 |

Table 22: Results of Test 4 (*Shortcut Affinity*) for the vision domain on ImageNet-100.

| | Eval. Dataset Arch. | AUPRC | | | | | | | Conformity Rate | | | | | | |
|-----------|---------------------|-------------|-------------|-------------|-------------|-------------|-------------|-------------|-----------------|-------------|-------------|-------------|-------------|-------------|-------------|
| | | RNet18 | RNet34 | RNet101 | IN100 VGG11 | VGG19 | ViT B32 | ViT L32 | RNet18 | RNet34 | RNet101 | IN100 VGG11 | VGG19 | ViT B32 | ViT L32 |
| CCA | PWCCA | 0.99 | 1.00 | 0.65 | 0.99 | 0.75 | 0.46 | 0.93 | 1.00 | 1.00 | 0.71 | 1.00 | 0.90 | nan | 0.97 |
| | SVCCA | 0.55 | 0.68 | 0.51 | 0.68 | 0.29 | 0.48 | nan | 0.81 | 0.84 | 0.81 | 0.91 | 0.62 | 0.71 | nan |
| Alignment | AlignCos | 1.00 | 1.00 | 1.00 | 1.00 | 1.00 | 1.00 | nan | 1.00 | 1.00 | 1.00 | 1.00 | 1.00 | 1.00 | nan |
| | AngShape | 1.00 | 1.00 | 1.00 | 1.00 | 1.00 | nan | nan | 1.00 | 1.00 | 1.00 | 1.00 | 1.00 | nan | nan |
| | HardCorr | 0.97 | 1.00 | 0.99 | 0.92 | 0.91 | 0.97 | nan | 0.99 | 1.00 | 1.00 | 0.97 | 0.98 | 1.00 | nan |
| | LinReg | 0.99 | 1.00 | 1.00 | 1.00 | 0.98 | 0.46 | nan | 0.99 | 1.00 | 1.00 | 1.00 | 0.99 | 0.88 | nan |
| | OrthProc | 1.00 | 1.00 | 1.00 | 1.00 | 1.00 | nan | nan | 1.00 | 1.00 | 1.00 | 1.00 | 1.00 | nan | nan |
| | PermProc | 0.72 | 0.80 | 0.94 | 0.66 | 0.82 | nan | nan | 0.89 | 0.94 | 0.99 | 0.87 | 0.93 | nan | nan |
| | ProcDist | 1.00 | 1.00 | 1.00 | 1.00 | 1.00 | nan | nan | 1.00 | 1.00 | 1.00 | 1.00 | 1.00 | nan | nan |
| | SoftCorr | 0.97 | 0.98 | 0.99 | 0.90 | 0.84 | 1.00 | nan | 0.99 | 1.00 | 1.00 | 0.97 | 0.96 | 1.00 | nan |
| RSM | CKA | 1.00 | 1.00 | 1.00 | 1.00 | 1.00 | 1.00 | nan | 1.00 | 1.00 | 1.00 | 1.00 | 1.00 | 1.00 | nan |
| | DistCorr | 1.00 | 1.00 | 1.00 | 1.00 | 1.00 | 1.00 | nan | 1.00 | 1.00 | 1.00 | 1.00 | 1.00 | 1.00 | nan |
| | EOS | 1.00 | 1.00 | 0.99 | 0.95 | 0.88 | 0.92 | nan | 1.00 | 1.00 | 1.00 | 0.98 | 0.96 | 0.99 | nan |
| | GULP | 1.00 | 1.00 | 1.00 | 0.96 | 0.88 | nan | nan | 1.00 | 1.00 | 1.00 | 0.98 | 0.96 | nan | nan |
| | RSA | 1.00 | 1.00 | 1.00 | 1.00 | 1.00 | 1.00 | nan | 1.00 | 1.00 | 1.00 | 1.00 | 1.00 | 1.00 | nan |
| | RSMDiff | 0.57 | 0.42 | 0.59 | 0.87 | 0.59 | nan | nan | 0.81 | 0.71 | 0.82 | 0.97 | 0.80 | nan | nan |
| Neighbors | 2nd-Cos | 1.00 | 1.00 | 1.00 | 1.00 | 1.00 | 1.00 | nan | 1.00 | 1.00 | 1.00 | 1.00 | 1.00 | 1.00 | nan |
| | Jaccard | 1.00 | 1.00 | 1.00 | 1.00 | 1.00 | 1.00 | nan | 1.00 | 1.00 | 1.00 | 1.00 | 1.00 | 1.00 | nan |
| | RankSim | 0.99 | 0.99 | 1.00 | 1.00 | 1.00 | 1.00 | nan | 1.00 | 1.00 | 1.00 | 1.00 | 1.00 | 1.00 | nan |
| Topology | IMD | 0.67 | 0.59 | 0.74 | 0.78 | 0.65 | 0.38 | 0.34 | 0.87 | 0.87 | 0.83 | 0.93 | 0.77 | 0.74 | 0.66 |
| Statistic | ConcDiff | 0.53 | 0.70 | 0.50 | 0.78 | 0.27 | nan | nan | 0.83 | 0.86 | 0.81 | 0.95 | 0.67 | nan | nan |
| | MagDiff | 0.37 | 0.37 | 0.44 | 0.53 | 0.23 | nan | nan | 0.62 | 0.75 | 0.79 | 0.85 | 0.51 | nan | nan |
| | UnifDiff | 0.75 | 0.73 | 0.87 | 0.60 | 0.55 | nan | nan | 0.90 | 0.91 | 0.96 | 0.83 | 0.83 | nan | nan |

Table 23: Results of Test 5 (*Augmentation*) for the vision domain on ImageNet-100.

| | Eval. Dataset Arch. | AUPRC | | | | | | | Conformity Rate | | | | | | |
|-----------|---------------------|-------------|-------------|-------------|-------------|-------------|-------------|-------------|-----------------|-------------|-------------|-------------|-------------|-------------|-------------|
| | | RNet18 | RNet34 | RNet101 | IN100 VGG11 | VGG19 | ViT B32 | ViT L32 | RNet18 | RNet34 | RNet101 | IN100 VGG11 | VGG19 | ViT B32 | ViT L32 |
| CCA | PWCCA | 0.90 | 0.57 | 0.51 | 0.96 | 0.73 | 0.39 | 0.69 | 0.97 | 0.86 | 0.79 | 0.99 | 0.92 | nan | 0.89 |
| | SVCCA | 0.40 | 0.58 | 0.47 | 0.78 | 0.47 | 0.21 | 0.29 | 0.71 | 0.78 | 0.68 | 0.92 | 0.71 | 0.52 | 0.61 |
| Alignment | AlignCos | 0.71 | 0.84 | 0.90 | 1.00 | 0.81 | 0.76 | 0.75 | 0.94 | 0.96 | 0.97 | 1.00 | 0.95 | 0.92 | 0.94 |
| | AngShape | 0.71 | 0.52 | 0.56 | 0.99 | 0.74 | 0.74 | 0.80 | 0.90 | 0.81 | 0.83 | 1.00 | 0.94 | 0.91 | 0.96 |
| | HardCorr | 0.46 | 0.44 | 0.50 | 0.59 | 0.43 | 0.42 | 0.64 | 0.71 | 0.68 | 0.76 | 0.84 | 0.82 | 0.78 | 0.86 |
| | LinReg | 0.94 | 0.64 | 0.75 | 1.00 | 0.73 | 0.37 | 0.85 | 0.98 | 0.90 | 0.92 | 1.00 | 0.94 | 0.65 | 0.94 |
| | OrthProc | 0.71 | 0.52 | 0.56 | 0.99 | 0.74 | 0.74 | 0.80 | 0.90 | 0.81 | 0.83 | 1.00 | 0.94 | 0.91 | 0.96 |
| | PermProc | 0.41 | 0.33 | 0.54 | 0.63 | 0.55 | 0.28 | 0.61 | 0.64 | 0.57 | 0.85 | 0.87 | 0.79 | 0.65 | 0.86 |
| | ProcDist | 0.58 | 0.45 | 0.67 | 0.96 | 0.79 | 0.81 | 0.91 | 0.82 | 0.65 | 0.89 | 0.99 | 0.93 | 0.92 | 0.97 |
| | SoftCorr | 0.45 | 0.45 | 0.50 | 0.53 | 0.47 | 0.43 | 0.64 | 0.69 | 0.65 | 0.75 | 0.81 | 0.85 | 0.79 | 0.86 |
| RSM | CKA | 0.90 | 0.73 | 0.67 | 0.99 | 0.75 | 0.37 | 0.71 | 0.97 | 0.92 | 0.89 | 1.00 | 0.95 | 0.73 | 0.94 |
| | DistCorr | 0.83 | 0.68 | 0.43 | 0.99 | 0.78 | 0.39 | 0.70 | 0.96 | 0.90 | 0.80 | 1.00 | 0.96 | 0.74 | 0.94 |
| | EOS | 0.93 | 0.59 | 0.69 | 0.98 | 0.88 | 0.60 | 0.72 | 0.98 | 0.86 | 0.89 | 1.00 | 0.96 | 0.85 | 0.88 |
| | GULP | 0.92 | 0.60 | 0.69 | 0.98 | 0.88 | 0.45 | 0.72 | 0.98 | 0.86 | 0.89 | 1.00 | 0.96 | 0.85 | 0.88 |
| | RSA | 0.98 | 0.82 | 0.78 | 0.75 | 0.46 | 0.34 | 0.59 | 1.00 | 0.95 | 0.92 | 0.93 | 0.81 | 0.71 | 0.88 |
| | RSMDiff | 0.45 | 0.47 | 0.60 | 0.57 | 0.58 | 0.24 | 0.32 | 0.79 | 0.79 | 0.78 | 0.85 | 0.87 | 0.57 | 0.70 |
| Neighbors | 2nd-Cos | 0.78 | 0.88 | 0.91 | 0.76 | 0.80 | 0.58 | 0.84 | 0.95 | 0.98 | 0.98 | 0.93 | 0.94 | 0.85 | 0.94 |
| | Jaccard | 0.79 | 0.72 | 0.86 | 0.95 | 0.81 | 0.72 | 0.81 | 0.95 | 0.93 | 0.95 | 0.99 | 0.94 | 0.91 | 0.93 |
| | RankSim | 0.71 | 0.57 | 0.89 | 0.83 | 0.80 | 0.51 | 0.65 | 0.92 | 0.87 | 0.96 | 0.95 | 0.92 | 0.82 | 0.87 |
| Topology | IMD | 0.56 | 0.65 | 0.78 | 0.78 | 0.75 | 0.23 | 0.21 | 0.82 | 0.90 | 0.91 | 0.94 | 0.92 | 0.52 | 0.50 |
| Statistic | ConcDiff | 0.43 | 0.96 | 0.66 | 1.00 | 0.30 | 0.41 | 0.28 | 0.75 | 0.99 | 0.91 | 1.00 | 0.67 | 0.74 | 0.51 |
| | MagDiff | 0.37 | 0.81 | 0.46 | 0.99 | | | | | | | | | | |

Table 24: Results of Test 6 (*Layer Monotonicity*) for the vision domain on ImageNet-100.

| | Eval. Dataset Arch. | Conformity Rate | | | | | | | Spearman | | | | | | |
|-----------|---------------------|-----------------|-------------|-------------|-------------|-------------|-------------|-------------|-------------|-------------|-------------|-------------|-------------|-------------|-------------|
| | | RNet18 | RNet34 | RNet101 | VGG11 | VGG19 | ViT B32 | ViT L32 | RNet18 | RNet34 | RNet101 | VGG11 | VGG19 | ViT B32 | ViT L32 |
| CCA | PWCCA | 0.82 | 0.89 | 0.96 | 0.75 | 0.83 | 1.00 | 1.00 | 0.11 | 0.30 | 1.00 | 0.32 | 0.55 | 1.00 | 1.00 |
| | SVCCA | 0.72 | 0.58 | 0.77 | 0.75 | 0.69 | 0.86 | 0.78 | 0.20 | 0.27 | 0.53 | 0.42 | 0.40 | 0.87 | 0.61 |
| Alignment | AlignCos | 0.84 | 0.86 | 0.80 | 0.90 | 0.68 | 1.00 | 1.00 | 0.52 | 0.63 | 0.52 | 0.93 | 0.11 | 1.00 | 1.00 |
| | AngShape | 0.85 | 0.90 | 0.90 | 0.97 | 0.98 | 1.00 | 1.00 | 0.55 | 0.65 | 0.65 | 0.96 | 0.99 | 1.00 | 1.00 |
| | HardCorr | 0.61 | 0.85 | 0.89 | 0.92 | 0.93 | 1.00 | 1.00 | 0.01 | 0.53 | 0.76 | 0.91 | 0.73 | 1.00 | 1.00 |
| | LinReg | 0.85 | 0.94 | 0.89 | 0.82 | 0.91 | 0.99 | 1.00 | 0.55 | 0.95 | 0.90 | 0.48 | 0.77 | 1.00 | 1.00 |
| | OrthProc | 0.85 | 0.90 | 0.90 | 0.97 | 0.98 | 1.00 | 1.00 | 0.55 | 0.65 | 0.65 | 0.96 | 0.99 | 1.00 | 1.00 |
| | PermProc | 0.63 | 0.70 | 0.61 | 0.71 | 0.59 | 0.70 | 1.00 | 0.20 | 0.60 | 0.39 | 0.69 | 0.14 | 0.71 | 1.00 |
| | ProcDist | 0.85 | 0.80 | 0.79 | 0.80 | 0.81 | 0.70 | 1.00 | 0.55 | 0.42 | 0.39 | 0.48 | 0.67 | 0.71 | 1.00 |
| | SoftCorr | 0.71 | 0.85 | 0.88 | 0.80 | 0.89 | 1.00 | 1.00 | 0.11 | 0.50 | 0.70 | 0.52 | 0.64 | 1.00 | 1.00 |
| RSM | CKA | 0.93 | 0.97 | 1.00 | 0.90 | 0.92 | 1.00 | 1.00 | 0.87 | 0.82 | 1.00 | 0.88 | 0.93 | 1.00 | 1.00 |
| | DistCorr | 0.95 | 0.98 | 1.00 | 0.90 | 0.92 | 1.00 | 1.00 | 0.97 | 0.79 | 1.00 | 0.88 | 0.93 | 1.00 | 1.00 |
| | EOS | 0.90 | 0.95 | 0.96 | 1.00 | 1.00 | 1.00 | 1.00 | 0.88 | 0.96 | 0.97 | 1.00 | 1.00 | 1.00 | 1.00 |
| | GULP | 0.70 | 0.70 | 0.80 | 1.00 | 1.00 | 1.00 | 1.00 | 0.53 | 0.47 | 0.64 | 1.00 | 1.00 | 1.00 | 1.00 |
| | RSA | 0.95 | 0.94 | 0.97 | 0.81 | 0.91 | 1.00 | 1.00 | 0.97 | 0.72 | 0.88 | 0.58 | 0.66 | 1.00 | 1.00 |
| | RSMDiff | 0.45 | 0.50 | 0.50 | 0.85 | 0.69 | 0.75 | 1.00 | -0.33 | -0.09 | -0.13 | 0.85 | 0.65 | 0.75 | 1.00 |
| Neighbors | 2nd-Cos | 0.85 | 0.91 | 0.95 | 1.00 | 1.00 | 1.00 | 1.00 | 0.55 | 0.77 | 0.92 | 1.00 | 1.00 | 1.00 | 1.00 |
| | Jaccard | 0.85 | 0.90 | 0.91 | 1.00 | 1.00 | 1.00 | 1.00 | 0.55 | 0.65 | 0.75 | 1.00 | 1.00 | 1.00 | 1.00 |
| | RankSim | 0.85 | 0.90 | 0.90 | 1.00 | 1.00 | 1.00 | 1.00 | 0.55 | 0.65 | 0.67 | 1.00 | 1.00 | 1.00 | 1.00 |
| Topology | IMD | 0.52 | 0.54 | nan | 0.48 | 0.51 | 0.86 | 0.54 | -0.00 | 0.02 | nan | -0.03 | 0.07 | 0.59 | 0.38 |
| Statistic | ConcDiff | 0.20 | 0.46 | 0.46 | 0.32 | 0.43 | 0.90 | 1.00 | -0.78 | -0.05 | -0.14 | -0.25 | -0.27 | 0.65 | 1.00 |
| | MagDiff | 0.35 | 0.45 | 0.55 | 0.65 | 0.65 | 0.86 | 1.00 | -0.37 | 0.13 | 0.14 | 0.21 | 0.29 | 0.84 | 1.00 |
| | UnifDiff | 0.65 | 0.68 | 0.81 | 0.39 | 0.49 | 1.00 | 1.00 | 0.18 | 0.20 | 0.55 | -0.30 | -0.06 | nan | nan |

Table 25: Results of Test 1 (*Correlation to Accuracy Difference*) for the vision domain on CIFAR-100.

| | Eval. Dataset Arch. | Spearman | | | | |
|-----------|---------------------|-------------|--------------|---------------|-------------|---------------|
| | | RNet18 | RNet34 | RNet101 | VGG11 | VGG19 |
| CCA | PWCCA | -0.30** | 0.07 | 0.23* | nan | nan |
| | SVCCA | -0.13 | 0.23 | -0.21 | -0.16 | -0.07 |
| Alignment | AlignCos | -0.26 | 0.09 | 0.37* | 0.21 | 0.41** |
| | AngShape | -0.31* | 0.14 | 0.44** | -0.01 | 0.40** |
| | HardCorr | 0.08 | 0.09 | 0.24 | 0.06 | 0.50** |
| | LinReg | -0.34** | 0.12 | 0.42** | nan | nan |
| | OrthProc | -0.31* | 0.14 | 0.44** | -0.01 | 0.40** |
| | PermProc | -0.06 | -0.04 | 0.06 | -0.08 | 0.27 |
| | ProcDist | -0.37* | -0.05 | 0.33* | -0.05 | 0.44** |
| | SoftCorr | -0.06 | 0.05 | 0.37* | 0.07 | 0.48** |
| RSM | CKA | -0.20 | 0.02 | 0.35* | 0.23 | 0.40** |
| | EOS | -0.38** | 0.04 | -0.01 | 0.13 | 0.46** |
| | GULP | -0.36* | 0.03 | 0.43** | -0.12 | -0.24 |
| Neighbors | 2nd-Cos | -0.33* | -0.11 | 0.32* | 0.19 | -0.07 |
| | Jaccard | -0.46** | 0.06 | 0.26 | 0.24 | 0.14 |
| | RankSim | -0.15 | -0.20 | 0.10 | 0.08 | 0.09 |
| Statistic | ConcDiff | -0.04 | 0.37* | -0.21 | 0.23 | 0.25 |
| | MagDiff | -0.17 | 0.24 | 0.01 | -0.03 | 0.31* |
| | UnifDiff | -0.00 | -0.15 | -0.12 | -0.01 | 0.03 |

Table 26: Results of Test 3 (*Label Randomization*) for the vision domain on CIFAR-100.

| | Eval. Dataset Arch. | AUPRC CIFAR100 | | | | | Conformity Rate CIFAR100 | | | | |
|-----------|---------------------|----------------|-------------|-------------|-------------|-------------|--------------------------|-------------|-------------|-------------|-------------|
| | | RNet18 | RNet34 | RNet101 | VGG11 | VGG19 | RNet18 | RNet34 | RNet101 | VGG11 | VGG19 |
| CCA | PWCCA | nan | nan | nan | nan | nan | nan | nan | nan | nan | nan |
| | SVCCA | nan | 0.42 | 0.99 | nan | nan | nan | 0.56 | 0.99 | nan | nan |
| Alignment | AlignCos | nan | 0.72 | 0.46 | nan | nan | nan | 0.71 | 0.64 | nan | nan |
| | AngShape | nan | 0.41 | 0.72 | nan | nan | nan | 0.43 | 0.76 | nan | nan |
| | HardCorr | 0.45 | 0.45 | 0.45 | 0.45 | 0.53 | 0.50 | 0.50 | 0.50 | 0.50 | 0.60 |
| | LinReg | nan | nan | nan | nan | nan | nan | nan | nan | nan | nan |
| | OrthProc | nan | 0.41 | 0.72 | nan | nan | nan | 0.43 | 0.76 | nan | nan |
| | PermProc | 0.72 | 0.72 | 1.00 | 0.74 | 0.82 | 0.83 | 0.83 | 1.00 | 0.89 | 0.96 |
| | ProcDist | 0.70 | 0.70 | 0.72 | 0.70 | 1.00 | 0.67 | 0.67 | 0.83 | 0.67 | 1.00 |
| SoftCorr | 0.45 | 0.45 | 0.45 | 0.45 | 0.50 | 0.50 | 0.50 | 0.50 | 0.50 | 0.59 | |
| RSM | CKA | nan | 0.41 | 0.42 | nan | nan | nan | 0.43 | 0.60 | nan | nan |
| | EOS | 0.45 | 0.44 | 0.53 | 0.45 | 0.65 | 0.50 | 0.52 | 0.60 | 0.50 | 0.63 |
| | GULP | nan | 0.49 | 0.70 | nan | nan | nan | 0.57 | 0.88 | nan | nan |
| Neighbors | 2nd-Cos | 0.72 | 0.57 | 0.57 | 0.73 | 0.43 | 0.83 | 0.68 | 0.71 | 0.84 | 0.56 |
| | Jaccard | 0.72 | 0.55 | 0.56 | 1.00 | 0.77 | 0.83 | 0.66 | 0.66 | 1.00 | 0.92 |
| | RankSim | 0.72 | 0.56 | 0.56 | 1.00 | 0.76 | 0.83 | 0.65 | 0.69 | 1.00 | 0.91 |
| Statistic | ConcDiff | 1.00 | 0.81 | 0.81 | 1.00 | 0.55 | 1.00 | 0.79 | 0.85 | 1.00 | 0.81 |
| | MagDiff | 1.00 | 1.00 | 0.59 | 1.00 | 1.00 | 1.00 | 1.00 | 0.84 | 1.00 | 1.00 |
| | UnifDiff | 0.95 | 0.87 | 0.77 | 0.75 | 0.67 | 0.99 | 0.96 | 0.92 | 0.90 | 0.89 |

Table 27: Results of Test 4 (*Shortcut Affinity*) for the vision domain on CIFAR-100.

| | Eval. Dataset Arch. | AUPRC CIFAR100 | | | | | Conformity Rate CIFAR100 | | | | |
|-----------|---------------------|----------------|-------------|-------------|-------------|-------------|--------------------------|-------------|-------------|-------------|-------------|
| | | RNet18 | RNet34 | RNet101 | VGG11 | VGG19 | RNet18 | RNet34 | RNet101 | VGG11 | VGG19 |
| CCA | PWCCA | 1.00 | 1.00 | 1.00 | nan | nan | 1.00 | 1.00 | 1.00 | nan | nan |
| | SVCCA | 0.66 | 0.91 | 0.91 | 0.87 | 0.50 | 0.80 | 0.97 | 0.97 | 0.93 | 0.78 |
| Alignment | AlignCos | 1.00 | 1.00 | 1.00 | 1.00 | 1.00 | 1.00 | 1.00 | 1.00 | 1.00 | 1.00 |
| | AngShape | 1.00 | 1.00 | 1.00 | 1.00 | 1.00 | 1.00 | 1.00 | 1.00 | 1.00 | 1.00 |
| | HardCorr | 1.00 | 1.00 | 1.00 | 0.85 | 0.76 | 1.00 | 1.00 | 1.00 | 0.92 | 0.91 |
| | LinReg | 1.00 | 1.00 | 1.00 | nan | nan | 1.00 | 1.00 | 1.00 | nan | nan |
| | OrthProc | 1.00 | 1.00 | 1.00 | 1.00 | 1.00 | 1.00 | 1.00 | 1.00 | 1.00 | 1.00 |
| | PermProc | 0.92 | 0.84 | 1.00 | 0.84 | 0.87 | 0.98 | 0.95 | 1.00 | 0.93 | 0.97 |
| | ProcDist | 1.00 | 1.00 | 1.00 | 1.00 | 1.00 | 1.00 | 1.00 | 1.00 | 1.00 | 1.00 |
| SoftCorr | 1.00 | 1.00 | 1.00 | 0.71 | 0.79 | 1.00 | 1.00 | 1.00 | 0.89 | 0.92 | |
| RSM | CKA | 1.00 | 1.00 | 1.00 | 1.00 | 1.00 | 1.00 | 1.00 | 1.00 | 1.00 | 1.00 |
| | EOS | 1.00 | 1.00 | 0.42 | 0.94 | 0.95 | 1.00 | 1.00 | 0.50 | 0.98 | 0.98 |
| | GULP | 1.00 | 1.00 | 1.00 | 0.71 | 0.65 | 1.00 | 1.00 | 1.00 | 0.93 | 0.89 |
| Neighbors | 2nd-Cos | 1.00 | 1.00 | 1.00 | 1.00 | 0.88 | 1.00 | 1.00 | 1.00 | 1.00 | 0.97 |
| | Jaccard | 1.00 | 1.00 | 1.00 | 1.00 | 1.00 | 1.00 | 1.00 | 1.00 | 1.00 | 1.00 |
| | RankSim | 1.00 | 1.00 | 1.00 | 1.00 | 1.00 | 1.00 | 1.00 | 1.00 | 1.00 | 1.00 |
| Statistic | ConcDiff | 0.56 | 0.70 | 1.00 | 0.99 | 0.15 | 0.84 | 0.94 | 1.00 | 1.00 | 0.42 |
| | MagDiff | 0.99 | 0.65 | 0.89 | 1.00 | 0.51 | 1.00 | 0.91 | 0.97 | 1.00 | 0.81 |
| | UnifDiff | 0.47 | 0.47 | 0.30 | 0.21 | 0.50 | 0.70 | 0.80 | 0.68 | 0.41 | 0.71 |

Table 28: Results of Test 5 (*Augmentation*) for the vision domain on CIFAR-100.

| | Eval. Dataset Arch. | AUPRC CIFAR100 | | | | | Conformity Rate CIFAR100 | | | | |
|-----------|---------------------|----------------|-------------|-------------|-------------|-------------|--------------------------|-------------|-------------|-------------|-------------|
| | | RNet18 | RNet34 | RNet101 | VGG11 | VGG19 | RNet18 | RNet34 | RNet101 | VGG11 | VGG19 |
| CCA | PWCCA | 0.43 | 0.47 | nan | nan | nan | 0.60 | 0.73 | nan | nan | nan |
| | SVCCA | 0.41 | 0.55 | nan | 0.42 | 0.25 | 0.62 | 0.81 | nan | 0.65 | 0.49 |
| Alignment | AlignCos | 0.98 | 1.00 | 1.00 | 0.98 | 0.50 | 0.99 | 1.00 | 1.00 | 0.99 | 0.82 |
| | AngShape | 0.43 | 0.54 | 0.98 | 0.43 | 0.49 | 0.58 | 0.77 | 1.00 | 0.57 | 0.81 |
| | HardCorr | 0.49 | 0.54 | 0.99 | 0.41 | 0.38 | 0.73 | 0.82 | 1.00 | 0.57 | 0.71 |
| | LinReg | 0.45 | 0.50 | 0.98 | nan | nan | 0.67 | 0.76 | 0.99 | nan | nan |
| | OrthProc | 0.43 | 0.54 | 0.98 | 0.43 | 0.49 | 0.58 | 0.77 | 0.99 | 0.57 | 0.81 |
| | PermProc | 0.51 | 0.66 | 0.52 | 0.44 | 0.36 | 0.74 | 0.83 | 0.77 | 0.71 | 0.69 |
| | ProcDist | 0.42 | 0.76 | 1.00 | 0.43 | 0.43 | 0.50 | 0.92 | 1.00 | 0.58 | 0.78 |
| | SoftCorr | 0.51 | 0.53 | 1.00 | 0.41 | 0.42 | 0.74 | 0.81 | 1.00 | 0.56 | 0.73 |
| RSM | CKA | nan | nan | nan | 0.69 | 0.49 | nan | nan | nan | 0.92 | 0.83 |
| | EOS | 0.45 | 0.46 | 0.84 | 0.52 | 0.54 | 0.66 | 0.71 | 0.94 | 0.81 | 0.80 |
| | GULP | 0.45 | 0.46 | 1.00 | 0.34 | 0.33 | 0.66 | 0.72 | 1.00 | 0.68 | 0.70 |
| Neighbors | 2nd-Cos | 0.46 | 0.45 | 0.63 | 0.47 | 0.55 | 0.70 | 0.69 | 0.89 | 0.75 | 0.82 |
| | Jaccard | 0.81 | 0.91 | 1.00 | 1.00 | 0.74 | 0.94 | 0.98 | 1.00 | 1.00 | 0.92 |
| | RankSim | 0.96 | 0.99 | 1.00 | 0.89 | 0.69 | 0.99 | 1.00 | 1.00 | 0.96 | 0.92 |
| Statistic | ConcDiff | 1.00 | 1.00 | 1.00 | 1.00 | 0.39 | 1.00 | 1.00 | 1.00 | 1.00 | 0.78 |
| | MagDiff | 1.00 | 0.81 | 0.63 | 1.00 | 0.25 | 1.00 | 0.96 | 0.89 | 1.00 | 0.64 |
| | UnifDiff | 0.89 | 0.98 | 1.00 | 0.20 | 0.63 | 0.97 | 1.00 | 1.00 | 0.57 | 0.84 |

Table 29: Results of Test 6 (*Layer Monotonicity*) for the vision domain on CIFAR-100.

| | Eval. Dataset Arch. | Conformity Rate CIFAR100 | | | | Spearman CIFAR100 | | | |
|-----------|---------------------|--------------------------|-------------|-------------|-------------|-------------------|-------------|-------------|-------------|
| | | RNet18 | RNet34 | VGG11 | VGG19 | RNet18 | RNet34 | VGG11 | VGG19 |
| CCA | PWCCA | 0.89 | 0.88 | 1.00 | 1.00 | -0.06 | 0.65 | 1.00 | nan |
| | SVCCA | 0.53 | 0.68 | 0.66 | 0.70 | -0.28 | 0.27 | 0.40 | 0.31 |
| Alignment | AlignCos | 0.77 | 0.76 | 0.82 | 0.77 | 0.19 | 0.41 | 0.53 | 0.41 |
| | AngShape | 0.80 | 0.87 | 1.00 | 0.93 | 0.22 | 0.51 | 1.00 | 0.94 |
| | HardCorr | 0.75 | 0.77 | 0.85 | 0.89 | 0.13 | 0.25 | 0.55 | 0.65 |
| | LinReg | 0.95 | 0.88 | 0.98 | 0.60 | 0.92 | 0.82 | 0.98 | -0.05 |
| | OrthProc | 0.80 | 0.87 | 1.00 | 0.93 | 0.22 | 0.51 | 1.00 | 0.94 |
| | PermProc | 0.75 | 0.86 | 0.74 | 0.61 | 0.32 | 0.68 | 0.61 | 0.18 |
| | ProcDist | 0.70 | 0.92 | 0.70 | 0.76 | 0.10 | 0.76 | 0.60 | 0.66 |
| | SoftCorr | 0.76 | 0.80 | 0.81 | 0.91 | 0.14 | 0.31 | 0.52 | 0.66 |
| RSM | CKA | 0.65 | 0.77 | 0.95 | 0.99 | 0.07 | 0.28 | 0.94 | 0.99 |
| | EOS | 1.00 | 0.95 | 1.00 | 0.51 | 1.00 | 0.96 | 1.00 | 0.06 |
| | GULP | 0.80 | 0.80 | 0.99 | 0.72 | 0.65 | 0.66 | 0.99 | 0.52 |
| Neighbors | 2nd-Cos | 0.90 | 0.89 | 1.00 | 0.88 | 0.58 | 0.62 | 1.00 | 0.74 |
| | Jaccard | 0.85 | 0.83 | 0.95 | 0.89 | 0.55 | 0.52 | 0.97 | 0.72 |
| | RankSim | 0.85 | 0.85 | 0.95 | 0.90 | 0.55 | 0.57 | 0.97 | 0.75 |
| Statistic | ConcDiff | 0.36 | 0.47 | 0.30 | 0.44 | -0.40 | 0.00 | -0.28 | -0.35 |
| | MagDiff | 0.48 | 0.55 | 0.39 | 0.58 | -0.12 | 0.21 | -0.30 | 0.42 |
| | UnifDiff | 0.78 | 0.74 | 0.40 | 0.63 | 0.48 | 0.16 | -0.41 | 0.50 |

D RUNTIME EXPERIMENTS

While running our experiments, we have also recorded computational runtimes of all comparisons per measure. In Table 30, we provide an overview of average runtimes for the layer monotonicity test, separated by architecture. We note that these similarities were not all computed on the same machine, and also, there may be variations over different datasets that we aggregated here, given that these often varied in size.

Yet, one can identify clear differences in the runtimes of different measures, which even span different orders of magnitudes. Specifically, the IMD score was consistently the slowest measure, and further, RSM-based measures such as RSA, RSM-diff, or EOS are also significantly slower than, for instance, most alignment-based measures. Given that the computational cost of RSMs is generally quadratic in the number of inputs, it is also no surprise that these algorithms do not scale that well. Similarly, CCA-based methods do not appear to scale that well.

Table 30: *Runtime of the similarity metrics in seconds, averaged over all comparisons for Test 6 (Layer Monotonicity).* Since embedding dimensions and the number of inputs varies for different datasets, and we aggregate across datasets within each domain, the runtime should be interpreted as a broad estimate of the runtime to be expected.

| Modality Architecture | Graph | | | Lang. BERT | Vision | | | | | | |
|-----------------------|---------|---------|-----------|------------|----------|----------|-----------|---------|---------|---------|---------|
| | GAT | GCN | GraphSAGE | | ResNet18 | ResNet34 | ResNet101 | VGG11 | VGG19 | ViT B32 | ViT L32 |
| 2nd-Cos | 3.150 | 3.180 | 3.000 | 7.360 | 2.800 | 2.790 | 4.510 | 3.210 | 3.600 | 2.650 | 4.060 |
| AlignCos | 0.060 | 0.060 | 0.060 | 0.570 | 0.310 | 0.270 | 4.890 | 0.400 | 0.380 | 0.410 | 1.220 |
| AngShape | 0.040 | 0.040 | 0.040 | 0.580 | 0.320 | 0.300 | 5.560 | 0.430 | 0.360 | 0.490 | 1.440 |
| CKA | 0.030 | 0.030 | 0.030 | 0.170 | 3.040 | 1.380 | 25.180 | 7.740 | 7.090 | 0.300 | 0.830 |
| ConcDiff | 0.010 | 0.010 | 0.010 | 0.140 | 0.100 | 0.120 | 0.950 | 0.270 | 0.200 | 0.030 | 0.040 |
| DistCorr | 1.750 | 1.830 | 1.710 | 4.600 | 4.630 | 3.200 | 25.150 | 10.930 | 7.770 | 2.260 | 3.650 |
| EOS | 15.510 | 16.840 | 15.220 | 6.140 | 11.930 | 13.990 | 37.520 | 24.400 | 14.140 | 15.830 | 21.750 |
| GULP | 0.040 | 0.040 | 0.040 | 0.710 | 0.400 | 0.380 | 9.000 | 0.540 | 0.530 | 0.770 | 2.270 |
| HardCorr | 0.020 | 0.020 | 0.020 | 0.240 | 0.160 | 0.160 | 1.710 | 0.270 | 0.220 | 0.170 | 0.360 |
| IMD | 157.900 | 157.840 | 159.180 | 215.070 | 367.270 | 459.580 | 297.490 | 581.300 | 434.110 | 296.040 | 275.370 |
| Jaccard | 2.530 | 2.550 | 2.400 | 8.190 | 1.970 | 2.000 | 2.840 | 2.200 | 2.450 | 1.750 | 2.530 |
| LinReg | 0.040 | 0.080 | 0.040 | 0.600 | 1.070 | 0.450 | 16.100 | 0.610 | 0.530 | 1.680 | 4.180 |
| MagDiff | 0.000 | 0.000 | 0.000 | 0.010 | 0.010 | 0.010 | 0.100 | 0.020 | 0.020 | 0.000 | 0.010 |
| OrthProc | 0.020 | 0.020 | 0.020 | 0.540 | 0.240 | 0.220 | 4.400 | 0.330 | 0.250 | 0.310 | 1.010 |
| PWCCA | NaN | NaN | NaN | 2.040 | 1.650 | 1.790 | 36.730 | 1.780 | 2.860 | 2.860 | 7.660 |
| PermProc | 0.020 | 0.020 | 0.020 | 0.370 | 0.200 | 0.190 | 4.140 | 0.340 | 0.270 | 0.290 | 0.500 |
| ProcDist | 0.020 | 0.020 | 0.020 | 0.510 | 0.220 | 0.200 | 4.430 | 0.310 | 0.240 | 0.310 | 0.990 |
| RSA | 17.080 | 16.860 | 16.020 | 40.570 | 10.660 | 9.360 | 17.650 | 14.420 | 14.210 | 8.670 | 11.990 |
| RSMDiff | 106.090 | 106.290 | 105.870 | 108.980 | 52.640 | 61.200 | 77.710 | 97.060 | 62.710 | 62.540 | 56.270 |
| RankSim | 2.650 | 2.710 | 2.450 | 8.430 | 2.220 | 2.280 | 3.200 | 2.560 | 2.700 | 2.010 | 3.050 |
| SVCCA | 0.420 | 0.460 | 0.420 | 4.740 | 2.500 | 2.060 | 24.250 | 3.570 | 3.280 | 3.190 | 9.730 |
| SoftCorr | 0.020 | 0.020 | 0.020 | 0.110 | 0.130 | 0.130 | 1.270 | 0.250 | 0.180 | 0.140 | 0.290 |
| UnifDiff | 8.110 | 9.210 | 7.450 | 148.110 | 10.100 | 9.710 | 33.760 | 14.960 | 12.520 | 13.940 | 22.480 |