

DIFFCLEAN: Diffusion-based Makeup Removal for Accurate Age Estimation

Anonymous CVPR submission

Paper ID ****

Abstract

001 *Accurate age verification can protect underage users from*
002 *unauthorized access to online platforms and e-commerce*
003 *sites that provide age-restricted services. However, accu-*
004 *rate age estimation can be confounded by several factors,*
005 *including facial makeup that can induce changes to alter*
006 *perceived identity and age to fool both humans and ma-*
007 *chines. In this work, we propose DIFFCLEAN which erases*
008 *makeup traces using a text-guided diffusion model to defend*
009 *against makeup attacks. DIFFCLEAN improves age estima-*
010 *tion (minor vs. adult accuracy by 5.8%) and face verifica-*
011 *tion (TMR by 5.1% at FMR=0.01%) compared to images*
012 *with makeup. Our method is robust across digitally simu-*
013 *lated and real-world makeup styles, and outperforms multi-*
014 *ple baselines in terms of biometric and perceptual quality.*

015 1. Introduction

016 **Motivation.** Our constant need to stay digitally connected
017 has given rise to a wide range of online services, includ-
018 ing social media platforms, chat rooms, and dating web-
019 sites. Several online services rely on *digital age verifi-*
020 *cation*, typically, age verification from selfie-styled facial
021 scans (e.g., *Yoti*, *Ondato*, *TrustStamp*). But there have been
022 reports of minors bypassing age verification checks expos-
023 ing them to cyberbullying and online dangers.¹² In such
024 scenarios, precise age estimation is critical in protecting un-
025 derage users. Recently, government agencies and commer-
026 cial content providers are actively pushing for online facial
027 age verification for protecting teenagers (US’s Identifying
028 Minors Online, UK’s Online Safety Act, YouTube) [6, 11]
029 from unauthorized access to adult-themed websites.

030 Age estimation is intrinsically challenging due to com-
031 plex genetic, environmental, demographic, and subjective
032 factors; this is compounded when an individual puts on
033 makeup. Facial makeup significantly alters the perception
034 of facial features affecting reliable age prediction [13, 18,
035 46]. The perceived age in younger people with makeup

is generally overestimated, while in older people the pre-
dicted age is underestimated [58, 61]. Makeup can be used
to bypass automated age estimation [8], the primary issue
addressed in this work, but we also look at its impact on
face recognition [57]. Intuitively, we can design a makeup-
invariant age estimator and face matcher, specifically de-
signed for minors by using “more data”. However, this im-
mediately raises privacy concerns: we will need data on mi-
nor wearing makeup. The next strategy might be to gener-
ate synthetic makeup images for training new models. But
makeup can vary in terms of intensity, texture, color, region
of application, and subjective preferences. So, synthetic
data may not capture the full diversity of facial makeup.

Our goal. We propose to defend against makeup attacks
by designing a *makeup removal framework*, known as DIF-
FCLEAN. It will be deployed as a plug-in module that will
filter the selfie-styled facial input image to erase makeup
traces, which will primarily benefit accurate age estimation,
and secondary tasks like identity verification.

Our approach. We formulate makeup removal as an im-
age translation task, leveraging generative models known
for seamless and controllable digital makeup transfer [9,
29, 34, 39, 49, 54, 63]. Unlike prior works that rely on
attribute editing or reference-based adversarial transfer, our
method DIFFCLEAN is a *reference-free*, text-guided diffu-
sion model that transforms a face image *with* makeup to a
face image *without* makeup using a combination of CLIP
loss (for makeup detection), perceptual loss (for fidelity re-
tention), biometric loss (for identity restoration), and age
loss (for age restoration); see Fig. 1. Our method primar-
ily enhances age estimation accuracy by removing makeup
traces from face images, when present. It can also improve
facial identity verification.

Contributions. Our main contributions are as follows:

1. We propose DIFFCLEAN, a novel *reference-free* text-
guided diffusion-based makeup removal framework that
digitally erases the traces of makeup present in face images,
and improves age estimation (minor vs. adult accuracy by
5.8%) and face verification (TMR by 5.1% at FMR=0.01%)
compared to images with makeup, while retaining visual
quality (SSIM=0.98, PSNR=35.64).

¹Children bypass age-checking measures on social media sites

²Underage teens bypassing age restrictions on dating apps.

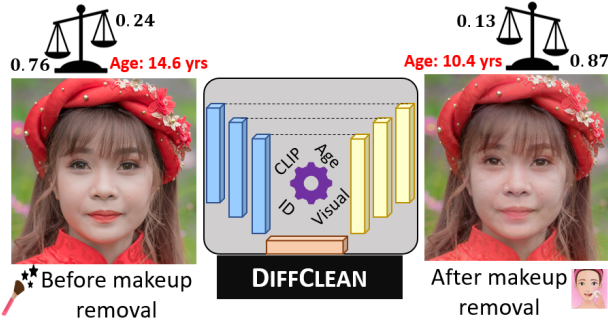

Figure 1. Overview of our method, DIFFCLEAN, that removes makeup on an example FFHQ image using text-guided diffusion model with a combination of CLIP loss, identity (ID) loss, Age loss and Perceptual (Visual) losses. Successful makeup removal results in shifting the softmax probabilities: $[p(\text{with makeup}), p(\text{without makeup})]$ from $[0.76, 0.24]$ to $[0.13, 0.87]$. Here, we use ViT-B/32 as CLIP-based classifier. Makeup removal reduces age overestimation from 14.6 to 10.4 yrs.

2. We utilize text-guided CLIP loss for detecting makeup, perceptual loss for minimizing visual artifacts, and a combination of age and identity losses for restoring the facial cues affected by makeup. The combined losses ensure that our model works on both makeup and non-makeup images without producing artifacts.

3. We empirically demonstrate that DIFFCLEAN works on both digitally simulated and real makeup images across variations in pose, illumination, facial accessories, and different makeup styles, while exhibiting demographic fairness. Our method can potentially assist with digital age verification to protect underage users from cyber harms. We will release the codes for reproducible research.

Responsible Usage. We recognize that our application focus is a sensitive topic, particularly since any modeling or algorithmic errors may adversely impact a vulnerable demographic (minors/teenagers). We strongly advocate for the ethical use of DIFFCLEAN *only* to assist with facial analytics (not for the purposes of malicious image editing).

2. Related Work

Facial Age Prediction. [32] used statistical face models generated by applying Principal Component Analysis (PCA) on a set of face images for age estimation. Texture features such as Local Binary Pattern (LBP) and its variants have been used for reliable age estimation [21, 50, 66]. Biologically-inspired features have been used in [22, 24]. Deep-learning-based approaches rely on convolutional neural networks (CNNs) and transformers for improved robustness. A multi-stream CNN was used to learn high-dimensional structured information from face patches in [65]. Deep CNN was used for age estimation in unconstrained settings in [33, 43, 60]. In [41], each age was

treated as a rank to apply ordinal regression problem to age estimation using deep CNN. A multi-task learning approach for heterogeneous attribute estimation was adopted in [25]. Deep Expectation (DEX) [44] formulated age estimation by converting it into a classification-regression problem. SSRNet [64] adopted a compact soft stagewise regression model to perform multi-class classification. Auxiliary facial cues were used to boost reliable age estimation in [37, 67]. Deep random forests were used for age estimation in [51]. FP-age [36] used face parsing attention module to incorporate facial semantics into age estimation. Swin Transformer with attention-based convolution (ABC) for facial age estimation was proposed in [52]. In [31], a multi-input transformer-based model, MiVOLO, predicted age and gender using facial and full body information.

Age Estimation in Minors. Limited works have focused on improving age estimation performance in minors. In [5], a finetuned VGG-based ‘children’ network was used for apparent age estimation of children of age from 0 to 12 years. [4] trained ResNet50 on the underage facial dataset ‘VisAGE’ to improve the age estimation for minors. The need for fast, accurate, and robust age estimation and verification has gained traction recently. NIST Face Analysis Technology Evaluation (FATE) Age Estimation & Verification reports that subjects aged between 8 and 12 years tend to be overestimated to be 13 to 16 years old with false positives as high as 0.76³; higher errors are reported for females than for males, specifically, in 17-year-olds [26]. The performance of facial age estimation algorithms can be affected by several factors like gender, ethnicity, image quality, facial expression, and makeup [3, 12].

Impact of Cosmetic Makeup on Facial Analytics. [57] demonstrated the impact of facial makeup on automatic face recognition. [18] observed that makeup applied to different facial regions had varying effects on age prediction quantified as Young Index (YI). [17] observed that the Identification Rate (IDR) decreased with increasing amount of makeup. [7, 23, 27] focused on making face recognition more robust to makeup. Authors in [8] observed that facial cosmetics (both real makeup and synthetically retouched) affect automated age estimation, causing a mean absolute error of up to 5.84 years. They further indicated that lip makeup had the least impact on automated age estimation, followed by eye makeup, followed by full face makeup (eye + lip + foundation). Makeup produces differential effects on apparent (manual) age estimation. 20-year-old women appeared older when wearing full face makeup, while 40- and 50-year-old women appeared younger when wearing makeup [12–14, 46]. Few works discuss the influence of makeup on facial age estimation in minors [3, 4].

Facial Makeup Transfer and Removal. Approaches for makeup transfer relied on GANs for style-transfer net-

³NIST FATE Report

161 works [9, 29, 34, 39, 56, 63]. Later, diffusion models were
 162 used [45, 55, 69]. Makeup removal, on the other hand,
 163 poses a more challenging task where the goal is to reveal the
 164 face under makeup without adversely affecting the biomet-
 165 ric and perceptual features. Anti-makeup [35] integrated
 166 two adversarial networks, both at pixel and feature levels,
 167 to generate identity-preserving synthetic non-makeup faces.
 168 LADN [20] used local disentanglement with adversarial
 169 network for makeup transfer and removal. [68] replaced
 170 convolution layers in GAN with resnet blocks to design
 171 makeup removal network. PSGAN++ [38] used pose and
 172 expression robust spatial-aware GAN for detail-preserving
 173 makeup transfer and removal. CLIP2Protect [49] and Dif-
 174 fAM [54] use adversarial makeup transfer for privacy with
 175 capability to generate ‘no makeup’ faces. [45] used do-
 176 main translation for a wide array of makeup tasks includ-
 177 ing makeup transfer and removal as a one-for-all diffusion-
 178 based framework; but suffers from lack of generalizability,
 179 and is limited to only training data and makeup styles. De-
 180 Beauty [59], is the *only* reference-free approach to the best
 181 of our knowledge that used adversarial de-makeup flow and
 182 relocation deformation flow to remove makeup.

183 3. Proposed Method

184 Our proposed method specifically targets mitigating the im-
 185 pact of makeup on automated facial age estimation and,
 186 additionally, facial identity verification. Defending against
 187 makeup attacks can prevent minors from bypassing age ver-
 188 ification intended for protection against cyber abuse. One
 189 strategy may involve collecting data of minors wearing
 190 makeup for improving robustness of age estimators; this
 191 poses strong privacy concerns. So, we propose a generative
 192 model DIFFCLEAN, which is designed to mitigate age vari-
 193 ations arising due to makeup. There are two challenges in
 194 designing this network: (1) we need a robust *makeup style*
 195 *generator* to synthesize data needed for training the makeup
 196 removal model and thus circumvent data collection; (2) we
 197 need a robust *age estimator* to serve as an auxiliary classifier
 198 to guide DIFFCLEAN to restore age-specific cues. For the
 199 *makeup style generator*, we use EleGANt [63] for locally-
 200 editable makeup transfer; see Fig. 2. For the *age estimator*,
 201 we use SSRNet [64] fine-tuned on UTKFace [70] dataset
 202 that has images from different age groups.

203 DIFFCLEAN uses the ablated diffusion model (ADM)
 204 with guided diffusion from [16] with improved U-Net ar-
 205 chitecture containing increased attention heads at multiple
 206 resolutions, BigGAN residual stacks for upsampling and
 207 downsampling, deeper networks and rescaled residual con-
 208 nections; refer to [16] for details. We used text prompts
 209 *face with makeup* and *face without makeup* for text-guided
 210 CLIP directional loss following [54] that detects if makeup
 211 is present or not. Makeup removal relies on the combined
 212 effect of CLIP-based makeup detection, perceptual utility

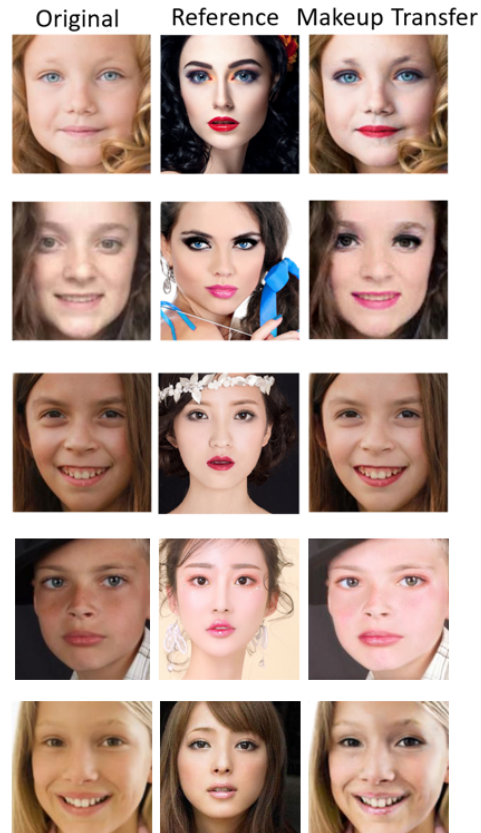

Figure 2. Synthetic makeup transfer results produced using EleGANt [63] on example images from UTKFace. Original image (first column), Makeup style reference (second column), and Makeup transferred image (third column).

retention, and restoration of identity and age-specific cues. 213

Methodology. We describe the terminology and notation 214
 here. Original/Clean image (without makeup), \mathbf{I}_o , Makeup 215
 image (with real/synthetic makeup), \mathbf{I}_m , and Makeup re- 216
 moved image, \mathbf{I}_g . Consider \mathcal{M} as a real or synthetic makeup 217
 application operator, while \mathcal{M}^{-1} represents the makeup re- 218
 moval operator. Thus, $\mathbf{I}_o \xrightarrow{\mathcal{M}} \mathbf{I}_m$, while $\mathbf{I}_m \xrightarrow{\mathcal{M}^{-1}} \mathbf{I}_g$. The 219
 goal is to model \mathcal{M}^{-1} so that we can recover the clean im- 220
 age, $\mathbf{I}_g \approx \mathbf{I}_o$. Our proposed framework DIFFCLEAN ap- 221
 proximates the role of \mathcal{M}^{-1} . 222

Architecture: The makeup removal framework (\mathcal{M}^{-1}) 223
 used in this work is a generative model which is a pre- 224
 trained ADM [16] that adds noise to the input image (with 225
 makeup), \mathbf{I}_m , to generate the noisy latent image during for- 226
 ward diffusion. The deterministic reverse diffusion through 227
 DDIM produces the makeup removed output, \mathbf{I}_g supervised 228
 by CLIP, biometric identity, age and perceptual losses. 229

Loss functions: We present the loss functions used for su- 230
 pervising the age estimator and the diffusion model. 231

Age Estimator: SSRNet is fine-tuned using \mathcal{L}_{WSL} , a 232
 weighted adaptation of self-adjusting smoothed- \mathcal{L}_1 loss. 233

234 The adaptive weight ensures stricter penalty for misclassifi-
235 cation in vulnerable age groups [10-29] years as follows:

$$236 \mathcal{L}_{WSL} = \begin{cases} 3.0 * \mathcal{L}_{SL}, & \text{if age } \{10 - 29\} \text{ yrs.} \\ 1.0 * \mathcal{L}_{SL}, & \text{otherwise.} \end{cases} \quad (1)$$

237 Refer to [19] for details about \mathcal{L}_{SL} . Note we ablated with
238 different losses such as \mathcal{L}_1 , \mathcal{L}_2 and Huber loss functions but
239 empirically observed \mathcal{L}_{WSL} loss to perform the best.

240 **DIFFCLEAN:** During *training*, we used four losses to fine-
241 tune the diffusion model.

242 *CLIP-based Makeup Loss:* The transition from makeup
243 domain to non-makeup domain is guided via textual
244 prompts ‘face without makeup’ and ‘face with makeup’ in
245 CLIP space using ViT-B/16 encoder following [54]. We de-
246 fine the loss as one minus the cosine similarity between the
247 \mathcal{L}_2 -normalized image and text embeddings as follows:

$$248 \mathcal{L}_{clip} = 1 - \frac{\Delta \mathbf{I} \cdot \Delta \mathbf{T}}{\|\Delta \mathbf{I}\| \|\Delta \mathbf{T}\|} \quad (2)$$

249 where $\Delta \mathbf{I} = \mathcal{E}_I(\mathbf{I}_g) - \mathcal{E}_I(\mathbf{I}_m)$ and $\Delta \mathbf{T} = \mathcal{E}_T(t_{\text{face w/o makeup}}) -$
250 $\mathcal{E}_T(t_{\text{face w/ makeup}})$. Here, $t_{\text{face w/o makeup}}$ is textual prompt after
251 makeup removal and $t_{\text{face w/ makeup}}$ is textual prompt before
252 makeup removal. Here, \mathcal{E}_I and \mathcal{E}_T are CLIP image and text
253 encoders, respectively.

254 *Biometric identity Loss:* Our goal involves identity
255 restoration of the makeup removed image with respect to
256 the original image (without makeup). During training with
257 synthetic makeup pairs, we have access to $(\mathbf{I}_o, \mathbf{I}_m)$ to gener-
258 ate \mathbf{I}_g . So, we compute weighted pairwise biometric iden-
259 tity losses as \mathcal{L}_{og} and \mathcal{L}_{mg} . This is different than [54] that
260 uses a single identity loss between input and output. The
261 final identity loss is as follows:

$$262 \mathcal{L}_{id} = \lambda_1 \mathcal{L}_{og} + \lambda_2 \mathcal{L}_{mg} \quad (3)$$

263 where \mathcal{L}_{\cdot} represents the cosine distance between the ex-
264 tracted features using the ResNet ArcFace from the Insight-
265 Face library, with weights $\lambda_1 = 0.75$ and $\lambda_2 = 0.25$.

266 *Perceptual Loss:* To preserve the perceptual features, we
267 use the perceptual loss \mathcal{L}_{pips} with VGG [53] network and
268 \mathcal{L}_1 loss between generated makeup-removed image \mathbf{I}_g and
269 input image with makeup \mathbf{I}_m .

270 *Age Loss:* The age loss is computed as the smoothed-
271 \mathcal{L}_1 loss (introduced in RetinaMask [19]) between the the
272 ground truth age, a_i of the original image, \mathbf{I}_o , and the pre-
273 dicted age, \hat{a}_i of the makeup removed image, \mathbf{I}_g . We used
274 the fine-tuned SSRNet model to predict \hat{a}_i . We used the age
275 labels provided by [15] for FFHQ. We introduce the SSR-
276 Net age loss as follows:

$$277 \mathcal{L}_{SSRNet\text{-age}} = \frac{1}{n} \sum_{i=1}^n \mathcal{L}_{SL}(a_i, \hat{a}_i) \quad (4)$$

We further tested with CLIP-based age loss in lieu of SS-
RNet, where we probed the CLIP model with the generated
image, \mathbf{I}_g , using the prompt $\mathbf{t}_{age} = \text{face of } \{a_i\}\text{-year old}$,
where a_i indicates the ground truth age label as follows:

$$\mathcal{L}_{CLIP\text{-age}} = 1 - \frac{\mathbf{I}_g \cdot \mathbf{t}_{age}}{\|\mathbf{I}_g\| \|\mathbf{t}_{age}\|} \quad (5)$$

Total loss for makeup removal: Combining all the
above losses, the final loss for DIFFCLEAN is as follows:

$$\mathcal{L}_{total} = \lambda_{clip} \mathcal{L}_{clip} + \lambda_{id} \mathcal{L}_{id} + \lambda_{pips} \mathcal{L}_{pips} + \lambda_{L1} \mathcal{L}_{L1} \\ + \lambda_{age} \mathcal{L}_{age} \quad (6)$$

where loss weights are tuned as $\lambda_{clip} = 5.0$, $\lambda_{id} = 1.0$,
 $\lambda_{pips} = 5.0$, $\lambda_{L1} = 2.0$, and $\lambda_{age} = 0.5$ for SSRNet age
loss and $\lambda_{age} = 5.0$ for CLIP age loss. Hyperparameters
were selected using grid search; see sensitivity analysis in
Sec. 5.6. Thus, we design two models: DIFFCLEAN with
SSRNet age loss ($\mathcal{L}_{age} = \mathcal{L}_{SSRNet\text{-age}}$) and DIFFCLEAN
with CLIP age loss ($\mathcal{L}_{age} = \mathcal{L}_{CLIP\text{-age}}$).

During *testing*, our model accepts face images captured
under unconstrained conditions, either without makeup or
with real or synthetic makeup as input.

4. Experiments and Analysis

4.1. Datasets

Training/Fine-tuning: We used the UTKFace [70] dataset
to fine-tune SSRNet for age estimation with a training set
of 15,364 images and a testing set of 6,701 images. The
original set of 20K images was split into training and test-
ing splits (70:30) after filtering out images with ages ≥ 70
yrs. We adopted a two-step approach for fine-tuning DIF-
FCLEAN for makeup removal. First, we used 300 images
(200 training, 100 validation) from MT dataset [34] follow-
ing the guidelines in [54]. We further refined the model
by additionally fine-tuning it on 300 images (200 training,
100 validation) from the UTKFace dataset after applying
makeup using EleGANt [63] with the combined loss. Thus,
our training set D_{tr} consisted of a total of 600 images.

Evaluation: We tested our proposed DIFFCLEAN on
both *synthetic* makeup (on FFHQ) and *real-world* makeup
(LADN, BeautyFace, Makeup-Wild) images.

Synthetic makeup data generation: We sampled 2,556 im-
ages from the Flickr-Faces-HQ Dataset (FFHQ) [30] by
sampling 284 images from each of the 9 age groups (ex-
cluding ≥ 70 yrs.) using the age bins provided by FFHQ-
Aging [42]. Next, we applied EleGANt [63] that needs ref-
erence images for makeup transfer. We used five reference
images [34] to simulate varied makeup styles, representing
lip, face and eye makeup; see Fig. 2. We note that there
can be other makeup styles but the representative reference
styles selected for data creation mimic real-world samples.

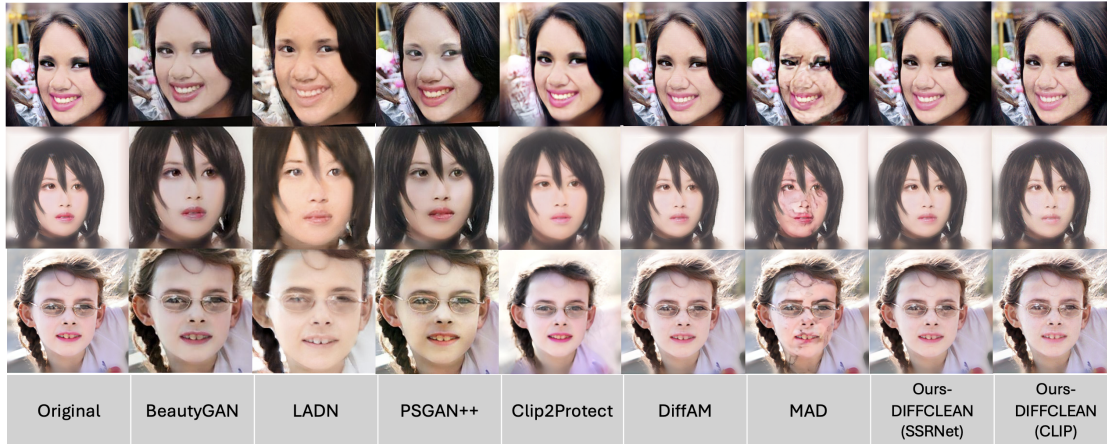

Figure 3. Comparison of makeup removal results generated by six baselines and our proposed DIFFCLEAN (last two columns) on three examples images from FFHQ dataset. GAN-based baselines (BeautyGAN, LADN, PSGAN++) introduce visual artifacts, while CLIP2Protect alters hair color and style, DiffAM does not effectively remove makeup, and MAD produces distortions on unseen data.

324 *Real-world makeup data curation:* We used 3,000 images
 325 from the BeautyFace [62] dataset, 355 images from the
 326 LADN dataset [20], and 384 images from the Makeup-Wild
 327 dataset [29] for testing generalizability of our method across
 328 variations in pose, illumination, accessories and occlusions.

329 4.2. Metrics

330 We evaluated DIFFCLEAN for (1) **age restoration** using
 331 Mean Absolute Error (MAE) between ground truth (if avail-
 332 able) and predicted age values (*lower is better*); Age group
 333 accuracy to assess if the predicted age is correctly grouped
 334 into age bins (*higher is better*); Minor/Adult Accuracy to
 335 evaluate if the predicted age ≥ 18 to classify as adult, oth-
 336 erwise, minor (*higher is better*). We evaluated DIFFCLEAN
 337 for (2) **identity verification** by reporting the True Match
 338 Rate (TMR) at a False Match Rate (FMR) of 0.01% and il-
 339 lustrated the ROC curves. Finally, we computed (3) **image**
 340 **quality** of generated images using SSIM and PSNR.

341 4.3. Implementation Details

342 The SSRNet model was fine-tuned with batch size 50 with
 343 Adam optimizer with weight decay as $1e-4$, cosine anneal-
 344 ing scheduler and learning rate set to $1e-3$ for 200 epochs
 345 with early stopping. The input image size is 64×64 . The
 346 makeup removal module takes the makeup image, I_m , of
 347 size 256×256 as input, and uses 40 DDIM inversion steps
 348 with 6 DDIM sampling steps and (total time steps=80), and
 349 noise scale for latent image generation is controlled by co-
 350 sine beta scheduler [40]. We used the Adam optimizer
 351 with a learning rate of $4e-3$. The model is fine-tuned for
 352 5 epochs. All experiments were carried out on a single
 353 NVIDIA A100 GPU. Hyperparameters in Eqn. 6 were ob-
 354 tained using grid search on the validation set (see sensitiv-

ity analysis in Sec. 5.6). We perform age estimation using
 MiVOLO [31] (while training uses SSRNet) and Mobile-
 Face [10] and FaceNet [47] for identity verification (while
 training uses ArcFace IRSE50 [28]).

4.4. Baselines

We compared DIFFCLEAN with 6 baselines (4 GAN-
 based and 2 diffusion-based models) : BeautyGAN [34],
 LADN [20], PSGAN++ [38] CLIP2Protect [49], Dif-
 fAM [54], and MAD [45]. We randomly selected six non-
 makeup images as references for baselines following [59].

5. Results and Discussion

We present qualitative results for subjective evaluation
 (Figs. 3, 4, 6, and 7). We compare with the baselines in
 terms of age estimation (Tables 1 and 3), identity verifica-
 tion (Fig. 5) and visual quality (Table 2).

5.1. Age estimation

We report the results of the predicted age estimated by
 MiVOLO after makeup removal on FFHQ dataset in Ta-
 ble 1. We compute the **Original** performance by comparing
 the clean FFHQ face images (without makeup) with images
 simulated using EleGANt (with makeup), and compute the
 minor vs adult accuracy (%), age group accuracy (%), and
 mean absolute error (MAE). In Table 1, our method DIFF-
 CLEAN outperforms all baselines and can successfully re-
 store age cues disrupted due to makeup by lowering the
 MAE (by 0.85) and improving the minor/adult prediction
 accuracy (by 5.1%). Our objective is focused on minor age
 groups and the results indicate that we achieve a superior
 minor vs. adult age classification of 88.6%.

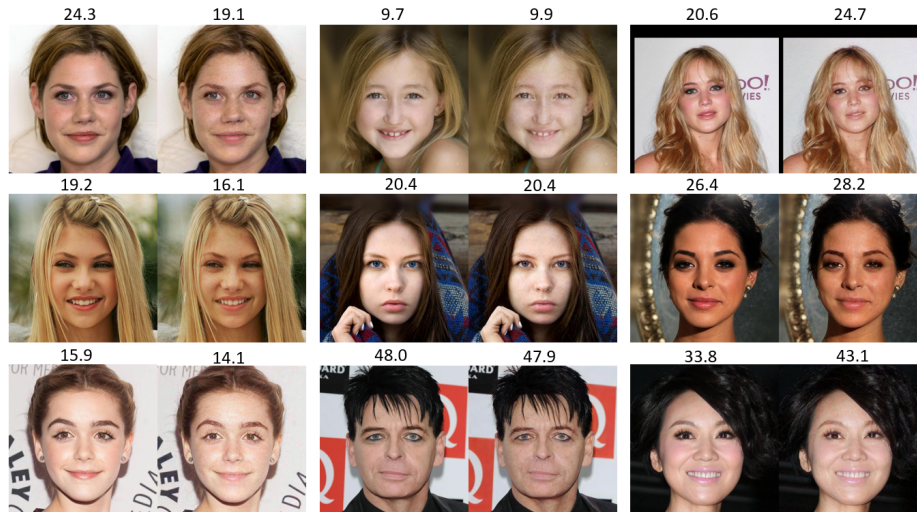

Figure 4. Examples of differential effects of age estimation before and after makeup removal. **1st column:** DIFFCLEAN causes *lower* predicted ages than with makeup, thus reducing overestimation errors; **2nd column:** DIFFCLEAN *preserves* original age when there is minimal or no makeup; **3rd column:** DIFFCLEAN causes *higher* predicted ages than with makeup, thus reducing underestimation errors.

384 Makeup exhibits a differential effect on facial age. It
 385 may result in a decrease or increase in apparent age, and
 386 in some cases, may not affect perceived age. **Our method**
 387 **does not arbitrarily reduce the predicted age in all cases.**
 388 Instead, it strategically erases makeup traces to restore the
 389 original age-specific cues. Fig. 4 clearly depicts the differ-
 390 ential age restoration to minimize overestimation and un-
 391 derestimation errors while retaining the original age in pres-
 392 ence of light to no makeup.

393 5.2. Identity verification

394 We present the results of biometric identity verification in
 395 Fig. 5 using FaceNet and MobileFace face recognition (FR)
 396 models at FMR=0.01%. We compute the **Original** perfor-
 397 mance by comparing the clean FFHQ face images (with-
 398 out makeup) with images simulated using EleGANt (with
 399 makeup). Baseline performances are computed by compar-
 400 ing the original FFHQ face images with outputs of respec-
 401 tive baselines (makeup removed images). We observe
 402 that makeup removal with our approach, improves the True
 403 Match Rate (TMR) by 1.3% with FaceNet and 5.1% with
 404 MobileFace compared to ‘Original’ performance. MAD
 405 does not perform well on unseen data (trained on MT; tested
 406 on FFHQ). This manifests as visual artifacts that lowers
 407 overall biometric performance.

408 5.3. Image quality evaluation.

409 We compared the images before and after makeup removal
 410 in terms of image quality metrics: SSIM and PSNR and re-
 411 ported our findings in Table 2. We compute the **Original**
 412 performance by comparing the clean FFHQ face images
 413 (without makeup) with images simulated using EleGANt

(with makeup). Our algorithm is at par with DiffAM in
 terms of SSIM=0.98 while being second best in terms of
 PSNR=35.64, showing high retention of visual fidelity.

5.4. Real-world makeup generalizability

Real-world use cases, such as, online age verification *only*
 include a facial image with or without makeup, it does not
 include the individual’s actual age label. So, in this exper-
 iment, we applied DIFFCLEAN to real-world makeup im-
 ages from the **BeautyFace** [62], **LADN** [20], and **Makeup-**
Wild [29] datasets, and used MiVOLO to predict age be-
 fore and after makeup removal. See examples of real-world
 makeup removal in Figs. 6 and 7. Since we do not have
 ground truth age labels, instead, we report both overestima-
 tion and underestimation error statistics in Table 3. Further,
 we analyzed the confidence interval (CI) using a statistically
 significant sample size of 3K images from BeautyFace us-
 ing the student’s *t*-distribution at a 95% confidence level.
 We obtain CI = [2.88, 3.09] with margin of error = 0.10 on
 the underestimation errors, and CI = [2.75, 2.89] with mar-
 gin of error of 0.07 on the overestimation errors. Results
 indicate that DIFFCLEAN generalizes across various real-
 world makeup styles, pose and illumination variations, and
 can be readily used in practical settings.

5.5. Ablation study

Training Dataset Diversity. We fine-tuned on 600 images
 (300 from MT dataset with smoky-eyes, flashy, retro, Ko-
 rean and Japanese makeup styles + 300 from UTKFace with
 EleGANt-based makeup transfer with five reference styles
 and adaptive interpolated shading). To further assess train-
 ing data diversity, we augmented our training set, D_{tr} , and

Table 1. Results of age estimation on FFHQ in terms of minor vs adult accuracy (%) \uparrow , age group accuracy (%) \uparrow and mean absolute error (MAE) \downarrow . **Bolded** values indicate best results while underlined values indicate second-best results.

Metrics	Original	BeautyGAN	LADN	PSGAN++	Clip2Protect	DiffAM	MAD	Ours-DIFFCLEAN (SSRNet)	Ours-DIFFCLEAN (CLIP)
Minor/Adult Acc (%)	82.8	86.12	84.34	82.7	83.8	85.5	72.53	<u>87.8</u>	88.6
Age group Acc (%)	34.4	35.57	30.9	32.54	33.3	34.5	28.03	<u>36.8</u>	37.0
MAE	6.56	6.09	6.98	6.95	6.54	6.32	9.51	<u>5.76</u>	5.71

Table 2. Results of makeup removal in terms of image quality metrics (SSIM \uparrow and PSNR \uparrow) on FFHQ. **Bolded** values indicate best results while underlined indicates second-best results.

	SSIM	PSNR
Original	0.58	14.94
BeautyGAN	0.89	21.48
LADN	0.43	13.53
PSGAN++	0.85	20.65
CLIP2Protect	0.46	15.74
DiffAM	0.98	39.52
MAD	0.92	26.46
Ours-DIFFCLEAN (SSRNet)	0.98	<u>35.64</u>
Ours-DIFFCLEAN (CLIP)	0.98	35.29

Table 3. Statistics of predicted ages on the real-world makeup images from the BeautyFace, LADN and Makeup-Wild datasets before and after makeup removal, and associated overestimation and under estimation errors in predicted age.

Before makeup removal		After makeup removal		
		$\mu \pm \sigma$	Overestimation $\mu \pm \sigma$	Underestimation $\mu \pm \sigma$
22.38 \pm 3.36 [BeautyFace]	DIFFCLEAN (SSRNet)	21.28 \pm 4.58	2.99 \pm 2.92	2.79 \pm 1.96
	DIFFCLEAN (CLIP)	21.34 \pm 4.66	3.14 \pm 2.97	2.82 \pm 1.95
24.64 \pm 3.88 [LADN]	DIFFCLEAN (SSRNet)	22.59 \pm 4.47	1.60 \pm 1.11	3.02 \pm 1.90
	DIFFCLEAN (CLIP)	22.55 \pm 4.51	1.62 \pm 1.11	3.11 \pm 1.97
25.56 \pm 4.12 [Makeup-Wild]	DIFFCLEAN (SSRNet)	24.16 \pm 4.38	2.45 \pm 2.31	3.34 \pm 3.06
	DIFFCLEAN (CLIP)	24.25 \pm 4.40	2.98 \pm 2.80	3.20 \pm 3.07

444 report MAE on validation set, as follows: 4.42 ($|D_{tr}| =$
445 600), 4.55 ($|D_{tr}| = 1, 200$) and 4.68 ($|D_{tr}| = 1, 600$). We
446 observe consistent MAE across varying training data scale.

447 **Influence of each loss component.** We report MAE (\downarrow) on
448 the validation set by fine-tuning separate models with loss
449 components added incrementally, as follows: 9.28 (\mathcal{L}_{clip}),
450 7.43 ($\mathcal{L}_{clip} + \mathcal{L}_{id}$), 4.70 ($\mathcal{L}_{clip} + \mathcal{L}_{id} + \mathcal{L}_{pips}$), and **4.42**
451 ($\mathcal{L}_{clip} + \mathcal{L}_{id} + \mathcal{L}_{pips} + \mathcal{L}_{SSRNet-age}$). Evidently, the com-
452 bined losses improve the overall performance.

453 **Demographic fairness analysis.** Table 4 reports demo-
454 graphic fairness analysis on FFHQ using DeepFace li-
455 brary [48], indicating DIFFCLEAN does not exhibit demo-
456 graphic disparity. FFHQ has more White images than Black
457 and Indian images, but a balanced gender distribution.

Table 4. Demographic fairness analysis on FFHQ using our DIF-FCLEAN SSRNet/CLIP-age loss models in terms of MAE. Values in parentheses indicate count after being processed by DeepFace.

Race	White (1,420)	Black (23)	Asian (507)	Hispanic (254)	Indian (23)	Middle Eastern (129)
MAE	5.9/5.9	4.2/4.3	5.3/5.3	5.5/5.4	6.9/6.8	5.3/5.2
Gender	Male (1,188)			Female (1,168)		
MAE	5.6/5.5			5.9/5.8		

5.6. Practical Considerations and Further Analysis. 458

459 **Deployment scenario.** For real-world deployment, the
460 model needs to accept an unconstrained facial image, and
461 remove makeup efficiently and effectively for facial ana-
462 lytics. DIFFCLEAN can handle pose, lighting variations,
463 etc., and is faster (needs 2 secs.) than CLIP2Protect (30
464 secs.), MAD (3 mins.), and comparable with PSGAN++
465 (2.35 secs.) and DiffAM (2 secs.).

466 **Hyperparameter sensitivity.** We used *optuna* [2], an au-
467 to-
468 mated hyperparameter optimization framework to perform
469 multivariate sensitivity analysis to observe the interaction
470 between the hyperparameters in Eqn. 6. Hyperparameter
471 importance plot after 30 trials shows that λ_{age} has the high-
472 est importance=0.89 in the objective function; see Fig. 8.

473 **Effect of hallucinations.** We computed the hallucination
474 metric, $\text{Hal}(x)$, proposed in [1] to detect hallucinations in
475 DIFFCLEAN generated makeup-removed images. We used
476 200 images from FFHQ test set over 80 timesteps, and com-
477

478 puted: $\text{Hal}(x) = \frac{1}{|T_2 - T_1|} \sum_{i=T_1}^{T_2} \left(\hat{x}_0^{(i)} - \overline{\hat{x}_0^{(t)}} \right)^2$ where $x_0^{(t)}$
479

480 represents the predicted values of the DIFFCLEAN outputs
481 at (t) time steps, and $\hat{x}_0^{(t)}$ is the mean predicted value from
482 $T_1 = 0$ to $T_2 = 80$. Fig. 9 shows overlapping histogram
483 plots of generated samples both for in-distribution data, *i.e.*,
484 no-makeup input (blue bars), and makeup-removed data,
485 *i.e.*, with-makeup input (orange bars), with mean values of
486 $\text{Hal}(x) = 0.04$ and 0.06 , respectively. Refer to [Supplemen-
487 tary Materials](#) for additional analysis. 488

6. Conclusion 485

486 In this work, we investigate the inadequacies of automated
487 facial age estimators in presence of makeup. Makeup can
488 be used to bypass age verification exposing minors to cyber

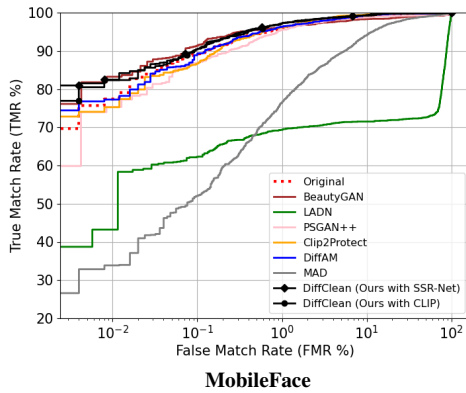
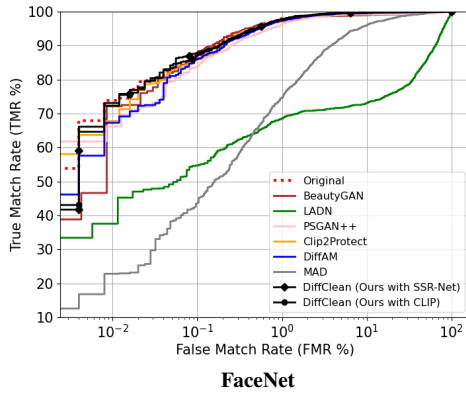

Methods	FR model	
	FaceNet	MobileFace
Original	74.5	79.1
BeautyGAN	72.1 (↓)	83.2 (↑)
LADN	45.2 (↓)	58.3 (↓)
PSGAN++	66.2 (↓)	75.3 (↓)
CLIP2Protect	67.8 (↓)	75.3 (↓)
DiffAM	69.1 (↓)	78.2 (↓)
MAD	22.8 (↓)	33.9 (↓)
Ours-DIFFCLEAN (SSRNet)	75.8 (↑)	84.2 (↑)
Ours-DIFFCLEAN (CLIP)	<u>75.5 (↑)</u>	<u>82.4 (↑)</u>

Figure 5. (Top): ROC curve with FaceNet. (Middle): ROC curve with MobileFace. (Bottom): Biometric matching in terms of TMR (%) @FMR = 0.01% (higher is better) with FaceNet and MobileFace matchers on FFHQ. **Bolded** values indicate best results while underlined values indicate second-best results.

489 abuse. To address these issues, we designed DIFFCLEAN, a
 490 *reference-free* diffusion-based makeup removal framework
 491 that can be deployed as a ready-to-plugin pre-processing
 492 module in a real-world application of online age verifica-
 493 tion for protecting minors. We combined text-guided
 494 CLIP loss with identity preservation and visual quality re-
 495 tention for makeup removal while restoring age-relevant
 496 features. Evaluations show DIFFCLEAN outperforms com-



Figure 6. Results of DIFFCLEAN on real-world makeup images from LADN [20] (left), BeautyFace [62] (center), and Makeup-Wild [29] (right) datasets.

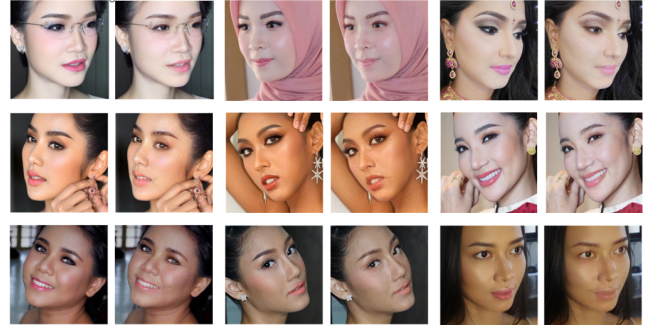

Figure 7. Examples from Makeup-Wild dataset with variations in pose, illumination, background and facial accessories. DIFFCLEAN preserves details such as fingers, jewelry, and expressions.

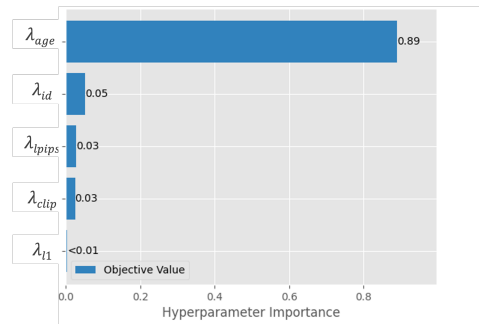

Figure 8. Importance of hyperparameters used in Eqn. 6.

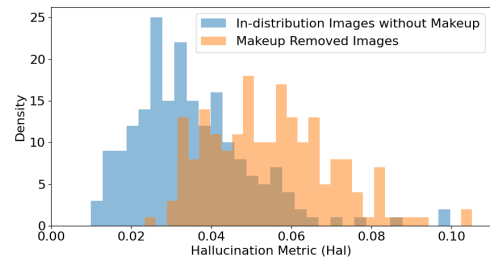

Figure 9. Histogram plot of hallucination metric [1] for DIFFCLEAN generated images.

peting baselines in terms of age estimation (by 5.8%) and
 identity verification (by 5.1%) while exhibiting robustness
 across real-world makeup styles.

500

References

501

502

503

504

505

506

507

508

509

510

511

512

513

514

515

516

517

518

519

520

521

522

523

524

525

526

527

528

529

530

531

532

533

534

535

536

537

538

539

540

541

542

543

544

545

546

547

548

549

550

551

552

553

554

555

556

- [1] Sumukh K Aithal, Pratyush Maini, Zachary C. Lipton, and J. Zico Kolter. Understanding hallucinations in diffusion models through mode interpolation. In *Advances in Neural Information Processing Systems*, pages 134614–134644. Curran Associates, Inc., 2024. 7, 8
- [2] Takuya Akiba, Shotaro Sano, Toshihiko Yanase, Takeru Ohta, and Masanori Koyama. Optuna: A next-generation hyperparameter optimization framework. In *The 25th ACM SIGKDD International Conference on Knowledge Discovery & Data Mining*, pages 2623–2631, 2019. 7
- [3] Felix Anda, Brett A Becker, David Lillis, Nhien-An Le-Khac, and Mark Scanlon. Assessing the influencing factors on the accuracy of underage facial age estimation. In *International Conference on Cyber Security and Protection of Digital Services (Cyber Security)*, pages 1–8. IEEE, 2020. 2
- [4] Felix Anda, Nhien-An Le-Khac, and Mark Scanlon. Deep-uae: improving underage age estimation accuracy to aid csem investigation. *Forensic Science International: Digital Investigation*, 32:300921, 2020. 2
- [5] Grigory Antipov, Moez Baccouche, Sid-Ahmed Berrani, and Jean-Luc Dugelay. Apparent age estimation from face images combining general and children-specialized deep learning models. In *Proceedings of the IEEE Conference on Computer Vision and Pattern Recognition Workshops (CVPRW)*, pages 96–104, 2016. 2
- [6] James Beser. Extending our built-in protections to more teens on youtube. Published on: July 29, 2025 <https://blog.youtube/news-and-events/extending-our-built-in-protections-to-more-teens-on-youtube/>. [Online accessed: August 29, 2025]. 1
- [7] Cunjian Chen, Antitza Dantcheva, and Arun Ross. Automatic facial makeup detection with application in face recognition. In *International Conference on Biometrics (ICB)*, pages 1–8. IEEE, 2013. 2
- [8] Cunjian Chen, Antitza Dantcheva, and Arun Ross. Impact of facial cosmetics on automatic gender and age estimation algorithms. *International Conference on Computer Vision Theory and Applications (VISAPP)*, 2:182–190, 2014. 1, 2
- [9] Hung-Jen Chen, Ka-Ming Hui, Szu-Yu Wang, Li-Wu Tsao, Hong-Han Shuai, and Wen-Huang Cheng. Beautyglow: On-demand makeup transfer framework with reversible generative network. In *Proceedings of the IEEE/CVF Conference on computer vision and pattern recognition*, pages 10042–10050, 2019. 1, 3
- [10] Sheng Chen, Yang Liu, Xiang Gao, and Zhen Han. Mobile-facenet: Efficient cnns for accurate real-time face verification on mobile devices. In *Chinese conference on biometric recognition*, pages 428–438. Springer, 2018. 5
- [11] Clare Y Cho. Identifying Minors Online. *CRS Report R47884 - US Library of Congress*, June 10, 2024. 1
- [12] Albert Clapés, Ozan Bilici, Dariia Temirova, Egils Avots, Gholamreza Anbarjafari, and Sergio Escalera. From apparent to real age: gender, age, ethnic, makeup, and expression bias analysis in real age estimation. In *proceedings of the IEEE conference on computer vision and pattern recognition workshops*, pages 2373–2382, 2018. 2
- [13] Hannah Davis and Janice Attard-Johnson. Your id, please? the effect of facemasks and makeup on perceptions of age of young adult female faces. *Applied Cognitive Psychology*, 36(2):453–459, 2022. 1
- [14] Steven H Dayan, Katherine Cho, Mary Siracusa, and Selika Gutierrez-Borst. Quantifying the impact cosmetic makeup has on age perception and the first impression projected. *Journal of drugs in dermatology : JDD*, 14 4:366–74, 2015. 2
- [15] DCGM. Gender, age, and emotions for flickr-faces-hq dataset (ffhq). <https://github.com/DCGM/ffhq-features-dataset>. [Online accessed: 21 st February, 2025]. 4
- [16] Prafulla Dhariwal and Alexander Nichol. Diffusion models beat GANs on image synthesis. *Advances in neural information processing systems*, 34:8780–8794, 2021. 3
- [17] Marie-Lena Eckert, Neslihan Kose, and Jean-Luc Dugelay. Facial cosmetics database and impact analysis on automatic face recognition. In *IEEE 15th international workshop on multimedia signal processing (MMSP)*, pages 434–439. IEEE, 2013. 2
- [18] Ranran Feng and Balakrishnan Prabhakaran. Quantifying the makeup effect in female faces and its applications for age estimation. In *IEEE International Symposium on Multimedia*, pages 108–115. IEEE, 2012. 1, 2
- [19] Cheng-Yang Fu, Mykhailo Shvets, and Alexander C Berg. Retinamask: Learning to predict masks improves state-of-the-art single-shot detection for free. *arXiv preprint arXiv:1901.03353*, 2019. 4
- [20] Qiao Gu, Guanzhi Wang, Mang Tik Chiu, Yu-Wing Tai, and Chi-Keung Tang. LADN: Local adversarial disentangling network for facial makeup and de-makeup. In *Proceedings of the IEEE International Conference on Computer Vision*, pages 10481–10490, 2019. 3, 5, 6, 8
- [21] Asuman Gunay and Vasif V. Nابیev. Automatic age classification with lbp. In *23rd International Symposium on Computer and Information Sciences*, pages 1–4, 2008. 2
- [22] Guodong Guo, Guowang Mu, Yun Fu, and Thomas S. Huang. Human age estimation using bio-inspired features. In *IEEE Conference on Computer Vision and Pattern Recognition*, pages 112–119, 2009. 2
- [23] Guodong Guo, Lingyun Wen, and Shuicheng Yan. Face authentication with makeup changes. *IEEE Transactions on Circuits and Systems for Video Technology*, 24(5):814–825, 2013. 2
- [24] Hu Han, Charles Otto, and Anil K. Jain. Age estimation from face images: Human vs. machine performance. In *International Conference on Biometrics (ICB)*, pages 1–8, 2013. 2
- [25] Hu Han, Anil K Jain, Fang Wang, Shiguang Shan, and Xilin Chen. Heterogeneous face attribute estimation: A deep multi-task learning approach. *IEEE transactions on pattern analysis and machine intelligence*, 40(11):2597–2609, 2017. 2
- [26] Kayee Hanaoka, Mei Ngan, Joyce Yang, George W. Quinn, Austin Hom, and Patrick Grother. Face Analysis Technology Evaluation (FATE) Age Estimation & Verification. *NIST Interagency Report NIST IR 8525* <https://nvlpubs>. 610
557
558
559
560
561
562
563
564
565
566
567
568
569
570
571
572
573
574
575
576
577
578
579
580
581
582
583
584
585
586
587
588
589
590
591
592
593
594
595
596
597
598
599
600
601
602
603
604
605
606
607
608
609
610
611
612
613

- 614 nist.gov/nistpubs/ir/2014/NIST.IR.7995.pdf, 2014. 2
- 615
- 616 [27] Junlin Hu, Yongxin Ge, Jiwen Lu, and Xin Feng. Makeup-robust face verification. In *IEEE International Conference on Acoustics, Speech and Signal Processing*, pages 2342–2346. IEEE, 2013. 2
- 617
- 618
- 619
- 620 [28] Jie Hu, Li Shen, and Gang Sun. Squeeze-and-excitation networks. In *Proceedings of the IEEE conference on computer vision and pattern recognition*, pages 7132–7141, 2018. 5
- 621
- 622
- 623 [29] Wentao Jiang, Si Liu, Chen Gao, Jie Cao, Ran He, Jiashi Feng, and Shuicheng Yan. PSGAN: Pose and expression robust spatial-aware GAN for customizable makeup transfer. In *Proceedings of the IEEE/CVF Conference on Computer Vision and Pattern Recognition*, pages 5194–5202, 2020. 1, 3, 5, 6, 8
- 624
- 625
- 626
- 627
- 628
- 629 [30] Tero Karras, Samuli Laine, and Timo Aila. A style-based generator architecture for generative adversarial networks. In *Proceedings of the IEEE/CVF conference on computer vision and pattern recognition*, pages 4401–4410, 2019. 4
- 630
- 631
- 632
- 633 [31] Maksim Kuprashevich and Irina Tolstykh. Mivolo: Multi-input transformer for age and gender estimation. In *International Conference on Analysis of Images, Social Networks and Texts*, pages 212–226. Springer, 2023. 2, 5
- 634
- 635
- 636
- 637 [32] Andreas Lanitis, Chrisina Draganova, and Chris Christodoulou. Comparing different classifiers for automatic age estimation. *IEEE Transactions on Systems, Man, and Cybernetics, Part B (Cybernetics)*, 34(1):621–628, 2004. 2
- 638
- 639
- 640
- 641
- 642 [33] Gil Levi and Tal Hassner. Age and gender classification using convolutional neural networks. In *Proceedings of the IEEE conference on computer vision and pattern recognition workshops*, pages 34–42, 2015. 2
- 643
- 644
- 645
- 646 [34] Tingting Li, Ruihe Qian, Chao Dong, Si Liu, Qiong Yan, Wenwu Zhu, and Liang Lin. Beautygan: Instance-level facial makeup transfer with deep generative adversarial network. In *Proceedings of the 26th ACM international conference on Multimedia*, pages 645–653, 2018. 1, 3, 4, 5
- 647
- 648
- 649
- 650
- 651 [35] Yi Li, Lingxiao Song, Xiang Wu, Ran He, and Tieniu Tan. Anti-makeup: Learning a bi-level adversarial network for makeup-invariant face verification. In *Proceedings of the AAAI Conference on Artificial Intelligence*, 2018. 3
- 652
- 653
- 654
- 655 [36] Yiming Lin, Jie Shen, Yujiang Wang, and Maja Pantic. FP-age: Leveraging face parsing attention for facial age estimation in the wild. *IEEE Transactions on Image Processing*, 2022. 2
- 656
- 657
- 658
- 659 [37] Na Liu, Fan Zhang, and Fuqing Duan. Facial age estimation using a multi-task network combining classification and regression. *IEEE Access*, 8:92441–92451, 2020. 2
- 660
- 661
- 662 [38] Si Liu, Wentao Jiang, Chen Gao, Ran He, Jiashi Feng, Bo Li, and Shuicheng Yan. PSGAN++: Robust Detail-Preserving Makeup Transfer and Removal. *IEEE Transactions on Pattern Analysis and Machine Intelligence*, 44: 8538–8551, 2021. 3, 5
- 663
- 664
- 665
- 666
- 667 [39] Thao Nguyen, Anh Tuan Tran, and Minh Hoai. Lipstick ain’t enough: beyond color matching for in-the-wild makeup transfer. In *Proceedings of the IEEE/CVF Conference on computer vision and pattern recognition*, pages 13305–13314, 2021. 1, 3
- 668
- 669
- 670
- 671
- 672 [40] Alexander Quinn Nichol and Prafulla Dhariwal. Improved denoising diffusion probabilistic models. In *International conference on machine learning*, pages 8162–8171. PMLR, 2021. 5
- 673
- 674
- 675
- 676 [41] Zhenxing Niu, Mo Zhou, Le Wang, Xinbo Gao, and Gang Hua. Ordinal regression with multiple output cnn for age estimation. In *Proceedings of the IEEE conference on computer vision and pattern recognition*, pages 4920–4928, 2016. 2
- 677
- 678
- 679
- 680
- 681 [42] Roy Or-El, Soumyadip Sengupta, Ohad Fried, Eli Shechtman, and Ira Kemelmacher-Shlizerman. Lifespan age transformation synthesis. In *16th European Conference on Computer Vision (ECCV)*, page 739–755, 2020. 4
- 682
- 683
- 684
- 685 [43] Rajeev Ranjan, Sabrina Zhou, Jun Cheng Chen, Amit Kumar, Azadeh Alavi, Vishal M Patel, and Rama Chellappa. Unconstrained age estimation with deep convolutional neural networks. In *Proceedings of the IEEE international conference on computer vision workshops*, pages 109–117, 2015. 2
- 686
- 687
- 688
- 689
- 690 [44] Rasmus Rothe, Radu Timofte, and Luc Van Gool. Deep expectation of real and apparent age from a single image without facial landmarks. *International Journal of Computer Vision*, 126(2):144–157, 2018. 2
- 691
- 692
- 693
- 694
- 695 [45] Bo-Kai Ruan and Hong-Han Shuai. MAD: Makeup All-in-One with Cross-Domain Diffusion Model. *Proceedings of the IEEE Conference on Computer Vision and Pattern Recognition Workshops (CVPRW)*, 2025. 3, 5
- 696
- 697
- 698
- 699 [46] Richard Russell, Carlota Batres, Sandra Courrèges, Gwenaël Kaminski, Frédérique Soppelsa, Frédérique Morizot, and Aurélie Porcheron. Differential effects of makeup on perceived age. *British Journal of Psychology*, 110(1):87–100, 2019. 1, 2
- 700
- 701
- 702
- 703 [47] Florian Schroff, Dmitry Kalenichenko, and James Philbin. Facenet: A unified embedding for face recognition and clustering. In *Proceedings of the IEEE conference on computer vision and pattern recognition*, pages 815–823, 2015. 5
- 704
- 705
- 706
- 707
- 708 [48] Sefik Serengil and Alper Ozpinar. A benchmark of facial recognition pipelines and co-usability performances of modules. *Journal of Information Technologies*, 17(2):95–107, 2024. 7
- 709
- 710
- 711
- 712 [49] Fahad Shamshad, Muzammal Naseer, and Karthik Nandakumar. Clip2protect: Protecting facial privacy using text-guided makeup via adversarial latent search. In *Proceedings of the IEEE/CVF Conference on Computer Vision and Pattern Recognition*, pages 20595–20605, 2023. 1, 3, 5
- 713
- 714
- 715
- 716
- 717 [50] Caifeng Shan. Learning local features for age estimation on real-life faces. In *Proceedings of the 1st ACM International Workshop on Multimodal Pervasive Video Analysis*, page 23–28, New York, NY, USA, 2010. Association for Computing Machinery. 2
- 718
- 719
- 720
- 721
- 722 [51] Wei Shen, Yilu Guo, Yan Wang, Kai Zhao, Bo Wang, and Alan Yuille. Deep differentiable random forests for age estimation. *IEEE Transactions on Pattern Analysis and Machine Intelligence*, 43(2):404–419, 2021. 2
- 723
- 724
- 725
- 726 [52] Chaojun Shi, Shiwei Zhao, Ke Zhang, Yibo Wang, and Longping Liang. Face-based age estimation using improved swin transformer with attention-based convolution. *Frontiers in Neuroscience*, 17, 2023. 2
- 727
- 728
- 729

- 730 [53] Karen Simonyan and Andrew Zisserman. Very deep convo- 787
731 lutional networks for large-scale image recognition. *arXiv* 788
732 *preprint arXiv:1409.1556*, 2014. 4
- 733 [54] Yuhao Sun, Lingyun Yu, Hongtao Xie, Jiaming Li, and 789
734 Yongdong Zhang. Diffam: Diffusion-based adversarial 790
735 makeup transfer for facial privacy protection. In *Proceedings* 791
736 *of the IEEE/CVF conference on computer vision and pattern* 792
737 *recognition*, pages 24584–24594, 2024. 1, 3, 4, 5
- 738 [55] Zhaoyang Sun, Shengwu Xiong, Yaxiong Chen, Fei Du, 793
739 Weihua Chen, Fan Wang, and Yi Rong. Shmt: Self- 794
740 supervised hierarchical makeup transfer via latent diffusion 795
741 models. *Advances in Neural Information Processing Sys-* 796
742 *tems*, 37:16016–16042, 2024. 3
- 743 [56] Zhaoyang Sun, Shengwu Xiong, Yaxiong Chen, and Yi 797
744 Rong. Content-style decoupling for unsupervised makeup 798
745 transfer without generating pseudo ground truth. In *Proceed-* 799
746 *ings of the IEEE/CVF Conference on Computer Vision and* 800
747 *Pattern Recognition*, pages 7601–7610, 2024. 3
- 748 [57] Sayako Ueda and Takamasa Koyama. Influence of make-up 801
749 on facial recognition. *Perception*, 39(2):260–264, 2010. 1, 2
- 750 [58] Manuel C Voelkle, Natalie C Ebner, Ulman Lindenberger, 802
751 and Michaela Riediger. Let me guess how old you are: ef- 803
752 fects of age, gender, and facial expression on perceptions of 804
753 age. *Psychology and aging*, 27(2):265, 2012. 1
- 754 [59] Jinghang Wang, Yi Li, Zexing Zhang, Cunrui Zou, Zibo 805
755 Liu, and Zhiguo Zhou. Debeauty: A joint framework for 806
756 facial beautification removal based on spatial collaborative 807
757 adaptation and hyperplane relocation. In *IEEE Interna-* 808
758 *tional Conference on Acoustics, Speech and Signal Process-* 809
759 *ing (ICASSP)*, pages 1–5, 2025. 3, 5
- 760 [60] Xiaolong Wang, Rui Guo, and Chandra Kambhmettu. 810
761 Deeply-learned feature for age estimation. In *IEEE Winter* 811
762 *Conference on Applications of Computer Vision*, pages 534– 812
763 541. IEEE, 2015. 2
- 764 [61] Tamara Lea Watson, Yumiko Otsuka, and Colin Walter Giles 813
765 Clifford. Who are you expecting? biases in face perception 814
766 reveal prior expectations for sex and age. *Journal of Vision*, 815
767 16(3):5–5, 2016. 1
- 768 [62] Qixin Yan, Chunle Guo, Jixin Zhao, Yuekun Dai, 816
769 Chen Change Loy, and Chongyi Li. BeautyREC: Rob- 817
770 ust, Efficient, and Component-Specific Makeup Transfer . 818
771 In *IEEE/CVF Conference on Computer Vision and Pattern* 819
772 *Recognition Workshops (CVPRW)*, pages 1102–1110, 2023. 820
773 5, 6, 8
- 774 [63] Chenyu Yang, Wanrong He, Yingqing Xu, and Yang Gao. 821
775 Elegant: Exquisite and locally editable gan for makeup trans- 822
776 fer. In *European Conference on Computer Vision*, pages 823
777 737–754. Springer, 2022. 1, 3, 4
- 778 [64] Tsun-Yi Yang, Yi-Hsuan Huang, Yen-Yu Lin, Pi-Cheng 824
779 Hsiu, and Yung-Yu Chuang. SSR-Net: A compact soft stage- 825
780 wise regression network for age estimation. In *IJCAI*, page 7, 826
781 2018. 2, 3
- 782 [65] Dong Yi, Zhen Lei, and Stan Z Li. Age estimation by multi- 827
783 scale convolutional network. In *Asian conference on com-* 828
784 *puter vision*, pages 144–158. Springer, 2014. 2
- 785 [66] Juha Ylioinas, Abdenour Hadid, and Matti Pietikäinen. Age 829
786 classification in unconstrained conditions using lbp variants. 830
In *Proceedings of the 21st International Conference on Pat-* 831
787 *tern Recognition (ICPR)*, pages 1257–1260, 2012. 2
- [67] Xusheng Zeng, Junyang Huang, and Changxing Ding. Soft- 832
789 ranking label encoding for robust facial age estimation. *IEEE* 833
790 *Access*, 8:134209–134218, 2020. 2
- [68] Haoyu Zhang, Zhaohui Wang, and Jiawei Hou. Makeup 834
792 removal for face verification based upon deep learning. In 835
793 *2021 IEEE 6th International Conference on Signal and Im-* 836
794 *age Processing (ICSIP)*, pages 446–450. IEEE, 2021. 3
- [69] Yuxuan Zhang, Lifu Wei, Qing Zhang, Yiren Song, Jiaming 837
796 Liu, Huaxia Li, Xu Tang, Yao Hu, and Haibo Zhao. Stable- 838
797 makeup: When real-world makeup transfer meets diffusion 839
798 model. *arXiv preprint arXiv:2403.07764*, 2024. 3
- [70] Zhifei Zhang, Yang Song, and Hairong Qi. Age progres- 840
801 sion/regression by conditional adversarial autoencoder. In 841
802 *IEEE Conference on Computer Vision and Pattern Recogni-* 842
803 *tion (CVPR)*. IEEE, 2017. 3, 4