Robust Option Learning for Compositional Generalization

Kishor Jothimurugan
University of Pennsylvania

Steve Hsu
University of Pennsylvania

Osbert Bastani
University of Pennsylvania

Rajeev Alur
University of Pennsylvania

Abstract

Compositional reinforcement learning is a promising approach for training policies to perform complex long-horizon tasks. Typically, a high-level task is decomposed into a sequence of subtasks and a separate policy is trained to perform each subtask. In this paper, we focus on the problem of training subtask policies in a way that they can be used to perform any task; here, a task is given by a sequence of subtasks. We aim to maximize the worst-case performance over all tasks as opposed to the average-case performance. We formulate the problem as a two agent zero-sum game in which the adversary picks the sequence of subtasks. We propose two RL algorithms to solve this game: one is an adaptation of existing multi-agent RL algorithms to our setting and the other is an asynchronous version which enables parallel training of subtask policies. We evaluate our approach on two multi-task environments with continuous states and actions and demonstrate that our algorithms outperform state-of-the-art baselines.

1 Introduction

Reinforcement learning (RL) has proven to be a promising strategy for solving complex control tasks such as walking [13], autonomous driving [17], and dexterous manipulation [3]. However, a key challenge facing the deployment of reinforcement learning in real-world tasks is its high sample complexity—to solve any new task requires a training a new policy designed to solve that task. One promising solution is *compositional reinforcement learning*, where individual *options* (or *skills*) are first trained to solve simple tasks; then, these options can be composed together to solve more complex tasks [25, 24, 17]. For example, if a driving robot learns how to make left and right turns and to drive in a straight line, it can then drive along any route composed of these primitives.

A key challenge facing compositional reinforcement learning is the generalizability of the learned options. In particular, options trained under one distribution of tasks may no longer work well if used in a new task, since the distribution of initial states from which the options are used may shift. An alternate approach is to train the options separately to perform specific subtasks, but options trained this way might cause the system to reach states from which future subtasks are hard to perform. One can overcome this issue by handcrafting rewards to encourage avoiding such states [17], in which case they generalize well, but this approach relies heavily on human time and expertise.

We propose a novel framework that addresses this challenges by formulating the option learning problem as an adversarial reinforcement learning problem. At a high level, the adversary chooses the task that minimizes the reward achieved by composing the available options. Thus, the goal is to learn a set of *robust options* that perform well across *all* potential tasks. Then, we provide two algorithms for solving this problem. The first adapts existing ideas for using reinforcement learning

Deep RL Workshop at NeurIPS 2022.

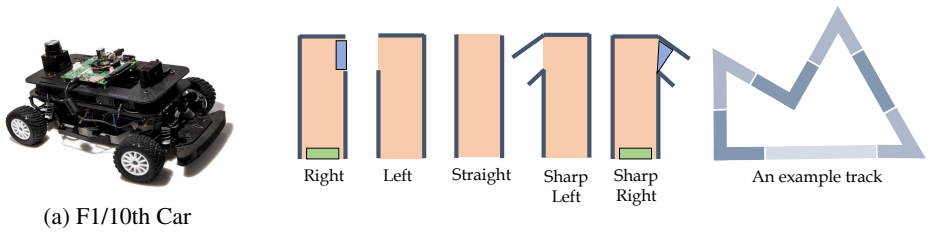

(a) F1/10th Car

(b) Segment Types

Figure 1: F1/10th Environment. The entry and exit regions for the right and sharp right segments are shown in green and blue respectively.

to solve Markov games to our setting. Then, the second shows how to leverage the compositional structure of our problem to learn options in parallel at each step of a value iteration procedure; in some cases, by enabling such parallelism, we can reduce the computational cost of learning.

We validate our approach on two benchmarks: (i) a rooms environment where a point mass robot must navigate any given sequence of rooms, where the sequence is an arbitrary combination of straight, left, and right turns, and (ii) a simulated version of the F1/10th car, where a small racing car must navigate any racetrack composed of several different track segments. In both, our empirical results demonstrate that robust options are critical for performing well on a wide variety of tasks.

In summary, our contributions are: (i) a game theoretic formulation of the compositional reinforcement learning problem, (ii) two algorithms for solving this problem, and (iii) an empirical evaluation demonstrating the effectiveness of our approach.

Motivating example. Let us consider a small scale autonomous racing car shown in Figure 1 (a). We would like to train a controller that can be used to navigate the car through *all* tracks constructed using five kinds of segments; the possible segments are shown in Figure 1 (b) along with an example track. The state of the car is a vector (x, y, v, θ) where (x, y) is its position on the track relative to the current segment, v is its current speed and θ is the heading angle. An action is a pair $(a, \omega) \in \mathbb{R}^2$ where a is the throttle input and ω is the steering angle. In this environment, completing each segment is considered a subtask and a task corresponds to completing a sequence of segments—e.g., `straight` $\rightarrow$ `right` $\rightarrow$ `left` $\rightarrow$ `sharp-right`. Upon completion of a subtask, the car enters the next segment and a change-of-coordinates is applied to the car's state which is now relative to the new segment. The goal here is to learn one option for each subtask such that the agent can perform any task using these options.

If one trains the options independently with the only goal of reaching the end of each segment (e.g., using distance-based rewards), it might (and does) happen that the car reaches the end of a segment in a state that was not part of the initial states used to train the policy corresponding to the next subtask. Therefore, one should make sure that the initial state distribution used during training includes such states as well—either manually or using dataset aggregation [38]. Furthermore, it is possible that the car reaches a state in the exit region of a segment from which it is challenging to complete the next subtask—e.g., a state in which the car is close to and facing towards a wall. Our algorithm identifies during training that, in order to perform future subtasks, it is better to reach the end of a segment in a configuration where the car is facing straight relative to the next segment. As demonstrated in our experiments, this leads to robust options and improved sample efficiency.

Related work. The options framework [41] is commonly used to model subtask policies as temporally extended actions. In hierarchical RL [32, 31, 22, 9, 5, 43], options are trained along with a high-level controller that chooses the sequence of options to execute in order to complete a specific high-level task. There is also work on discovering options—e.g., using intrinsic motivation [30], entropy maximization [10], semi-supervised RL [12], skill chaining [20], expectation maximization [8] and subgoal identification [40]. There has also been a lot of research on planning using learned options [1, 18, 37, 42, 21].

There has been some work on RL for zero-shot generalization [44, 33, 39, 23, 4]; however, in prior work, the learning objective is to maximize average performance with respect to a fixed distribution over tasks as opposed to the worst-case. Some hierarchical RL algorithms have also been shown to

enable few-shot generalization [18] to unseen tasks. Most closely related to our work is the work on compositional RL in the multi-task setting [17] in which the subtask policies are trained using standard RL algorithms in a naive way without guarantees regarding worst-case performance.

There has also been work on skill composition using transition policies [25]; this method assumes that the subtask policies are fixed and learns one transition policy per subtask which takes the system from an end state to a "favourable" initial state for the subtask. However, poorly trained subtask policies can lead to situations in which it is not possible to achieve such transitions. In contrast, our approach trains subtask policies which compose well without requiring additional transition policies. A recent paper [24] proposes a framework for training subtask policies with the aim of composing them to perform a complex long-horizon task. However, their approach assumes that the high-level task is fixed and the options are trained to maximize the performance with respect to a specific task.

There has been a lot of research on multi-agent RL algorithms [29, 15, 16, 28, 35, 36, 2] including algorithms for two-agent zero-sum games [6, 45, 27]. In this paper, we utilize the specific structure of our game to obtain a simple algorithm that neither requires solving matrix games nor trains a separate policy for the adversary. Furthermore, we show that we can obtain an asynchronous RL algorithm which enables learning options in parallel.

2 Problem Formulation

A *multi-task Markov decision process (MDP)* is a tuple $\mathcal{M} = (S, A, P, \Sigma, R, F, T, \gamma, \eta, \sigma_0)$, where S are the states, A are the actions, $P(s' \mid s, a) \in [0, 1]$ is the probability of transitioning from s to s' on action a, η is the initial state distribution, and $\gamma \in (0, 1)$ is the discount factor. Furthermore, Σ is a set of subtasks and for each subtask $\sigma \in \Sigma$, $R_\sigma : S \times A \to \mathbb{R}$ is a reward function[1], $F_\sigma \subseteq S$ is a set of final states where the subtask is considered completed and $T_\sigma : F_\sigma \times S \to [0, 1]$ is the jump probability function; upon reaching a state s in F_σ the system jumps to a new state s' with probability $T_\sigma(s' \mid s)$. For the sake of clarity, we assume[2] that $T_\sigma(s' \mid s) = 0$ for any s' with $s' \in F_{\sigma'}$ for some σ'. Finally, $\sigma_0 \in \Sigma$ is the initial subtask which has to be completed first[3]. A multi-task MDP can be viewed as a discrete time variant of a hybrid automaton model [17].

In the case of our motivating example, the set of subtasks is given by

$$\Sigma = \{\texttt{left}, \texttt{right}, \texttt{straight}, \texttt{sharp-left}, \texttt{sharp-right}\}$$

with F_σ denoting the exit region of the segment corresponding to subtask σ. We use the jump transitions T to model the change-of-coordinates performed upon reaching an exit region. The reward function R_σ for a subtask σ is given by $R_\sigma(s, a, s') = -\|s' - c_\sigma\|_2^2 + B \cdot \mathbb{1}(s' \in F_\sigma)$ where c_σ is the center of the exit region and the subtask completion bonus B is a positive constant.

A task τ is defined to be an infinite sequence[4] of subtasks $\tau = \sigma_0\sigma_1 \ldots$, and $\mathcal{T}$ denotes the set of all tasks. For any task $\tau \in \mathcal{T}$, $\tau[i]$ denotes the ith subtask σ_i in τ. In our setting, the task is chosen by the environment nondeterministically. Given a task τ, a configuration of the environment is a pair $(s, i) \in S \times \mathbb{Z}_{\geq 0}$ with $s \notin F_{\tau[i]}$ denoting that the system is in state s and the current subtask is $\tau[i]$. The initial distribution over configurations $\Delta : S \times \mathbb{Z}_{\geq 0} \to [0, 1]$ is given by $\Delta(s, i) = \eta_{\tau[0]}(s)$ if $i = 0$ and 0 otherwise. The probability of transitioning from (s, i) to (s', j) on an action a is

$$\Pr((s', j) \mid (s, i), a) = \begin{cases} \sum_{s'' \in F_{\tau[i]}} P(s'' \mid s, a) T_{\tau[i]}(s' \mid s'') & \text{if } j = i + 1 \\ P(s' \mid s, a) & \text{if } j = i \\ 0 & \text{otherwise.} \end{cases}$$

Intuitively, the system transitions to the next subtask if the current subtask is completed and stays in the current subtask otherwise. A (deterministic) policy is a function $\pi : S \to A$, where $a = \pi(s)$ is the action to take in state s. Our goal is to learn one policy π_σ for each subtask σ such that the discounted reward over the worst-case task τ is maximized. Formally, given a set of policies $\Pi = \{\pi_\sigma \mid \sigma \in \Sigma\}$ and a task τ, we can define a Markov chain over configurations with initial distribution

[1] We can also have $R_\sigma : S \times A \times S \to \mathbb{R}$ depending on the next state but we omit it for clarity of presentation.

[2] This assumption can be removed by adding a fictitious copy of F_σ to S for each $\sigma \in \Sigma$.

[3] When there is no fixed initial subtask, we can add a fictitious initial subtask.

[4] A finite sequence can be appended with an infinite sequence of a fictitious subtask with zero reward.

Δ and transition probabilities given by $P_\Pi((s', j) \mid (s, i)) = \Pr((s, j') \mid (s, i), \pi_{\tau[i]}(s))$. We denote by $\mathcal{D}_\tau^\Pi$ the distribution over infinite sequences of configurations $\rho = (s_0, i_0)(s_1, i_1)\ldots$ generated by τ and Π. Then, we define the objective function as

$$J(\Pi) = \inf_{\tau \in \mathcal{T}} \mathbb{E}_{\rho \sim \mathcal{D}_\tau^\Pi}\Big[\sum_{t=0}^{\infty} \gamma^t R_{\tau[i_t]}(s_t, \pi_{\tau[i_t]}(s_t))\Big].$$

These definitions can be naturally extended to stochastic policies as well. In our motivating example, choosing a large enough completion bonus B guarantees the discounted reward to be higher for runs in which more subtasks are completed. Our aim is to compute a set of policies $\Pi^* \in \arg\max_\Pi J(\Pi)$. Each subtask policy π_σ defines an option [41] $o_\sigma = (\pi_\sigma, I_\sigma, \beta_\sigma)$ where $I_\sigma = S \setminus F_\sigma$ and $\beta_\sigma(s) = \mathbb{1}(s \in F_\sigma)$. Here, the choice of which option to trigger is made by the environment rather than the agent.

3 Reduction to Stagewise Markov Games

The problem statement naturally leads to a game theoretic view in which the environment is the adversary. We can formally reduce the problem to a two-agent zero-sum Markov game $\mathcal{G} = (\bar{S}, A_1, A_2, \bar{P}, \bar{R}, \bar{\gamma}, \bar{\eta})$ where $\bar{S} = S \times \Sigma$ is the set of states, $A_1 = A$ are the actions of agent 1 (the agent learning the options) and $A_2 = \Sigma$ are the actions of agent 2 (the adversary). The transition probability function $\bar{P} : \bar{S} \times A_1 \times A_2 \times \bar{S} \to [0, 1]$ is given by

$$\bar{P}((s', \sigma') \mid (s, \sigma), a_1, a_2) = \begin{cases} P(s' \mid s, a_1) & \text{if } s \notin F_\sigma \;\&\; \sigma = \sigma' \\ T_\sigma(s' \mid s) & \text{if } s \in F_\sigma \;\&\; \sigma' = a_2 \\ 0 & \text{otherwise.} \end{cases}$$

We observe that the states are partitioned into two sets $\bar{S} = S_1 \cup S_2$ where $S_1 = \{(s, \sigma) \mid s \notin F_\sigma\}$ is the set of states where agent 1 acts (causing a step in $\mathcal{M}$) and $S_2 = \{(s, \sigma) \mid s \in F_\sigma\}$ is the set of states where agent 2 takes actions (causing a change of subtask); this makes $\mathcal{G}$ a stagewise game. The reward function $\bar{R} : \bar{S} \times A_1 \to \mathbb{R}$ is given by $\bar{R}((s, \sigma), a) = R_\sigma(s, a)$ if $s \notin F_\sigma$ and 0 otherwise. The discount factor depends on the state and is given by $\bar{\gamma}(s, \sigma) = \gamma$ if $s \notin F_\sigma$ and 1 otherwise; this is because a change of subtask does not invoke a step in $\mathcal{M}$. The initial state distribution $\bar{\eta}$ is given by $\bar{\eta}(s, \sigma) = \eta(s)\mathbb{1}(\sigma = \sigma_0)$. A run of the game is a sequence $\bar{\rho} = \bar{s}_0 a_0^1 a_0^2 \bar{s}_1 a_1^1 a_1^2 \ldots$ where $\bar{s}_t \in \bar{S}$ and $a_t^i \in A_i$.

A (deterministic) policy for agent i is a function $\pi_i : \bar{S} \to A_i$. Given policies π_1 and π_2 for agents 1 and 2, respectively and a state $\bar{s} \in \bar{S}$ we denote by $\mathcal{D}_{\bar{s}}^{\mathcal{G}}(\pi_1, \pi_2)$ the distribution over runs generated by π_1 and π_2 starting at $\bar{s}$. Then, the value of a state $\bar{s}$ is defined by

$$V^{\pi_1, \pi_2}(\bar{s}) = \mathbb{E}_{\bar{\rho} \sim \mathcal{D}_{\bar{s}}^{\mathcal{G}}(\pi_1, \pi_2)}\Big[\sum_{t=0}^{\infty} \big(\prod_{k=0}^{t-1} \bar{\gamma}(\bar{s}_k)\big) \bar{R}(\bar{s}_t, a_t^1)\Big].$$

We are interested in computing a policy π_1^* maximizing

$$J_{\mathcal{G}}(\pi_1) = \mathbb{E}_{\bar{s} \sim \bar{\eta}}[\min_{\pi_2} V^{\pi_1, \pi_2}(\bar{s})].$$

Given a policy π_1 for agent 1, we can construct a policy π_σ for any subtask σ given by $\pi_\sigma(s) = \pi_1(s, \sigma)$; we denote by $\Pi(\pi_1)$ the set of subtask policies constructed this way. The following theorem connects the objective of the game with our multi-task learning objective; all proofs are in Appendix A.

Theorem 3.1. *For any policy π_1 for agent 1 in $\mathcal{G}$, we have $J(\Pi(\pi_1)) \geq J_{\mathcal{G}}(\pi_1)$.*

Therefore, $J_{\mathcal{G}}(\pi_1)$ is a lower bound on the objective $J(\Pi(\pi_1))$ which we seek to maximize. Now, let us define the optimal value of a state $\bar{s}$ by $V^*(\bar{s}) = \max_{\pi_1} \min_{\pi_2} V^{\pi_1, \pi_2}(\bar{s})$. The following theorem shows that it is possible to construct a policy π_1^* that maximizes $J_{\mathcal{G}}(\pi_1)$ from the optimal value function V^*.

Theorem 3.2. *For any policy π_1^* such that for all $(s, \sigma) \in S_1$,*

$$\pi_1^*(s, \sigma) \in \arg\max_{a \in A} \Big\{\bar{R}((s, \sigma), a) + \gamma \cdot \sum_{s' \in S} P(s' \mid s, a) V^*(s', \sigma)\Big\},$$

we have that $\pi_1^* \in \arg\max_{\pi_1} J_{\mathcal{G}}(\pi_1)$.

Algorithm 1 Asynchronous value iteration algorithm for computing optimal subtask policies.

```
function AsyncValueIteration(M, V)
    while stopping criterion is met do
        for σ ∈ Σ do    // in parallel
            Compute W_σ(V)
        V ← F_async(V)    // using Equation 3
```

3.1 Value Iteration

In this section, we briefly look at two value iteration algorithms to compute V^* which we later adapt in Section 4 to obtain learning algorithms. Let $\mathcal{V} = \{V : S_1 \to \mathbb{R}\}$ denote the set of all value functions over S_1. Given a value function $V \in \mathcal{V}$ we define its extension to all of $\bar{S}$ using

$$[\![V]\!](s,\sigma) = \begin{cases} \min_{\sigma' \in \Sigma} \sum_{s' \in S} T_\sigma(s' \mid s) V(s', \sigma') & \text{if } s \in F_\sigma \\ V(s,\sigma) & \text{otherwise.} \end{cases} \tag{1}$$

For a state $s \in F_\sigma$, $[\![V]\!](s,\sigma)$ denotes the worst-case value (according to V) with respect to the possible choices of next subtask σ'. Now, we consider the Bellman operator $\mathcal{F} : \mathcal{V} \to \mathcal{V}$ defined by

$$\mathcal{F}(V)(s,\sigma) = \max_{a \in A} \Big\{ \bar{R}((s,\sigma),a) + \gamma \cdot \sum_{s' \in S} P(s' \mid s,a) [\![V]\!](s',\sigma) \Big\} \tag{2}$$

for all $(s,\sigma) \in S_1$. Let us denote by $V^* \downarrow_{S_1}$ the restriction of V^* to S_1. The following lemma follows straightforwardly giving us our first value iteration procedure.

Theorem 3.3. *$\mathcal{F}$ is a contraction mapping with respect to the ℓ_∞-norm on $\mathcal{V}$ and $V^* \downarrow_{S_1}$ is the unique fixed point of $\mathcal{F}$ with $\lim_{n\to\infty} \mathcal{F}^n(V) = V^* \downarrow_{S_1}$ for all $V \in \mathcal{V}$.*

Next we consider an *asynchronous* value iteration procedure which allows us to parallelize computing subtask policies for different subtasks. Given a subtask σ and a value function $V \in \mathcal{V}$, we define a *subtask MDP* $\mathcal{M}_\sigma^V$ which behaves like $\mathcal{M}$ until reaching a final state $s \in F_\sigma$ after which it transitions to a dead state $\perp$ achieving a reward of $[\![V]\!](s,\sigma)$. Formally, $\mathcal{M}_\sigma^V = (S_\sigma, A, P_\sigma, R_\sigma^V, \gamma)$ where $S_\sigma = S \sqcup \{\perp\}$ with $\perp$ being a special dead state, $P_\sigma(s' \mid s,a) = P(s' \mid s,a)$ if $\perp \neq s \notin F_\sigma$ and $P_\sigma(s' \mid s,a) = \mathbb{1}(s' = \perp)$ otherwise. The reward function is given by $R_\sigma^V(s,a) = R_\sigma(s,a)$ if $\perp \neq s \notin F_\sigma$, $R_\sigma^V(s,a) = [\![V]\!](s,\sigma)$ if $\perp \neq s \in F_\sigma$ and is 0 otherwise. We denote by $\mathcal{W}_\sigma(V)$ the optimal value function of the MDP $\mathcal{M}_\sigma^V$. We then define the asynchronous value iteration operator $\mathcal{F}_{\texttt{async}} : \mathcal{V} \to \mathcal{V}$ using

$$\mathcal{F}_{\texttt{async}}(V)(s,\sigma) = \mathcal{W}_\sigma(V)(s). \tag{3}$$

We can show that repeated application of $\mathcal{F}_{\texttt{async}}$ leads to the optimal value function V^* of the $\mathcal{G}$.

Theorem 3.4. *For any $V \in \mathcal{V}$, $\lim_{n\to\infty} \mathcal{F}_{\texttt{async}}^n(V) \to V^* \downarrow_{S_1}$.*

Since each $\mathcal{W}_\sigma(V)$ can be computed independently, we can parallelize the computation of $\mathcal{F}_{\texttt{async}}$ giving us the algorithm in Algorithm 1. We can also show that it is not necessary to compute $\mathcal{W}_\sigma(V)$ exactly. Let $\mathcal{V}_\sigma = \{\bar{V} : S_\sigma \to \mathbb{R}\}$ be the set of all value functions over S_σ. For a fixed $V \in \mathcal{V}$, let $\mathcal{F}_{\sigma,V} : \mathcal{V}_\sigma \to \mathcal{V}_\sigma$ denote the usual Bellman operator for the MDP $\mathcal{M}_\sigma^V$ given by

$$\mathcal{F}_{\sigma,V}(\bar{V})(s) = \max_{a \in A} \Big\{ R_\sigma^V(s,a) + \gamma \cdot \sum_{s' \in S_\sigma} P_\sigma(s' \mid s,a) \bar{V}(s') \Big\}$$

for all $\bar{V} \in \mathcal{V}_\sigma$ and $s \in S_\sigma$. For any $V \in \mathcal{V}$ and $\sigma \in \Sigma$, we define a corresponding $V_\sigma \in \mathcal{V}_\sigma$ using $V_\sigma(s) = [\![V]\!](s,\sigma)$ if $s \in S$ and $V_\sigma(\perp) = 0$. Then, for any integer $m > 0$ and $V \in \mathcal{V}$, we can use $\mathcal{F}_{\sigma,V}^m(V_\sigma)$ as an approximation to $\mathcal{W}_\sigma(V)$. Let us define $\mathcal{F}_m : \mathcal{V} \to \mathcal{V}$ using

$$\mathcal{F}_m(V)(s,\sigma) = \mathcal{F}_{\sigma,V}^m(V_\sigma)(s).$$

Intuitively, $\mathcal{F}_m$ corresponds to performing m steps of value iteration in each subtask MDP $\mathcal{M}_\sigma^V$ (which can be parallelized) starting at V_σ. The following theorem guarantees convergence when using $\mathcal{F}_m$ instead of $\mathcal{F}_{\texttt{async}}$.

Theorem 3.5. *For any $V \in \mathcal{V}$ and $m > 0$, $\lim_{n\to\infty} \mathcal{F}_m^n(V) \to V^* \downarrow_{S_1}$.*

Algorithm 2 Robust Option Soft Actor Critic.
Inputs: Learning rates α_ψ, α_θ, entropy weight β and Polyak rate δ.

function ROSAC(α_ψ, α_θ, β, δ)
  Initialize parameters $\{\psi_\sigma\}_{\sigma\in\Sigma}$, $\{\psi_\sigma^{\texttt{targ}}\}_{\sigma\in\Sigma}$ and $\{\theta_\sigma\}_{\sigma\in\Sigma}$
  Initialize replay buffer $\mathcal{B}$
  for each iteration **do**
    for each episode **do**
      $s_0 \sim \eta$
      $\sigma_0 \leftarrow \texttt{InitialSubtask}$
      for each step t **do**
        $a_t \sim \pi_{\theta_{\sigma_t}}(\cdot \mid s_t)$ and $s_{t+1} \sim P(\cdot \mid s, a)$
        $\mathcal{B} \leftarrow \mathcal{B} \cup \{(s_t, a_t, s_{t+1})\}$
        if $s_{t+1} \in F_{\sigma_t}$ **then**
          $s_{t+1} \sim T_{\sigma_t}(\cdot \mid s_{t+1})$
          $\sigma_{t+1} \leftarrow \texttt{Greedy}(\varepsilon, \arg\min_\sigma \tilde{V}(s_{t+1}, \sigma), \Sigma)$
        else
          $\sigma_{t+1} \leftarrow \sigma_t$
    for each gradient step **do**
      Sample batch $B \sim \mathcal{B}$
      for $\sigma \in \Sigma$ **do**
        $\psi_\sigma \leftarrow \psi_\sigma - \alpha_\psi \nabla_{\psi_\sigma} \mathcal{L}_Q(\psi_\sigma, B)$
        $\theta_\sigma \leftarrow \theta_\sigma - \alpha_\theta \nabla_{\theta_\sigma} \mathcal{L}_\pi(\theta_\sigma, B)$
        $\psi_\sigma^{\texttt{targ}} \leftarrow \delta\psi_\sigma + (1-\delta)\psi_\sigma^{\texttt{targ}}$

4 Learning Algorithms

In this section, we present RL algorithms for solving the game $\mathcal{G}$. We first consider the finite MDP setting for which we can obtain a modified Q-learning algorithm with a convergence guarantee. We then present two algorithms based on Soft Actor Critic (SAC) for the continuous state setting.

4.1 Finite MDP

Assuming finite states and actions, we can obtain a Q-learning variant for solving $\mathcal{G}$ which we call *Robust Option Q-learning*. We assume that jump transitions T are known to the learner; this is usually the case since jump transitions are used to model subtask transitions and change-of-coordinates within the controller. However, we believe that the algorithm can be easily extended to the scenario where T is unknown.

We maintain a function $Q : S_1 \times A \to \mathbb{R}$ with $Q(s, \sigma, a)$ denoting $Q((s, \sigma), a)$. The corresponding value function V_Q is defined using $V_Q(s, \sigma) = \max_{a\in A} Q(s, \sigma, a)$ and is extended to all of $\bar{S}$ as $[\![V_Q]\!]$. Note that, given a Q-function, the extended value function $[\![V_Q]\!]$ can be computed exactly. Robust Option Q-learning is an iterative process—in each iteration t, it takes a step $((s, \sigma), a_1, a_2, (s', \sigma))$ in $\mathcal{G}$ with $(s, \sigma) \in S_1$ and updates the Q-function using

$$Q_{t+1}(s, \sigma, a_1) \leftarrow (1 - \alpha_t)Q_t(s, \sigma, a_1) + \alpha_t(\bar{R}((s, \sigma), a_1) + \gamma[\![V_{Q_t}]\!](s', \sigma)). \tag{4}$$

where Q_t is the Q-function in iteration t and $[\![V_{Q_t}]\!]$ is the corresponding extended value function.

Under standard assumptions on the learning rates α_t, similar to Q-learning, we can show that Robust Option Q-learning converges to the optimal Q-function almost surely. Here, the optimal Q-function is defined by $Q^*(s, \sigma, a) = \bar{R}((s, \sigma), a) + \gamma \sum_{s'\in S} P(s' \mid s, a)V^*(s', \sigma)$ for all $(s, \sigma) \in S_1$. Let $\alpha_t(s, \sigma, a)$ denote the learning rate used in iteration t if $Q_t(s, \sigma, a)$ is updated and 0 otherwise. Then, we have the following theorem.

Theorem 4.1. *If $\sum_t \alpha_t(s, \sigma, a) = \infty$ and $\sum_t \alpha_t^2(s, \sigma, a) < \infty$ for all $(s, \sigma) \in S_1$ and $a \in A$, then $\lim_{t\to\infty} Q_t = Q^*$ with probability 1.*

4.2 Continuous States and Actions

In the case of continuous states and actions, we can adapt any Q-function based RL algorithm such as Deep Deterministic Policy Gradients (DDPG) [26] or Soft Actor Critic (SAC) [14] to our setting. Here we present an SAC based algorithm that we call Robust Option SAC (ROSAC) which is outlined in Algorithm 2. This algorithm, like SAC, adds an entropy bonus to the reward function to improve exploration.

We maintain two Q-functions for each subtask σ, $Q_{\psi_\sigma} : S \to \mathbb{R}$ parameterized by ψ_σ and a target function $Q_{\psi_\sigma^{\texttt{targ}}}$ parameterized by $\psi_\sigma^{\texttt{targ}}$. We also maintain a stochastic subtask policy $\pi_{\theta_\sigma} : S \to \mathcal{D}(A)$ for each subtask σ where $\mathcal{D}(A)$ denotes the set of distributions over A. Given a step (s, a, s') in $\mathcal{M}$ and a subtask σ with $s \notin F_\sigma$, we define the target value by

$$y_\sigma(s, a, s') = R_\sigma(s, a) + \gamma [\![V]\!](s', \sigma)$$

where the value $[\![V]\!](s', \sigma)$ is estimated using $\tilde{V}(s', \sigma) = Q_{\psi_\sigma^{\texttt{targ}}}(s', \tilde{a}) - \beta \log \pi_{\theta_\sigma}(\tilde{a} \mid s')$ with $\tilde{a} \sim \pi_{\theta_\sigma}(\cdot \mid s')$ if $s' \notin F_\sigma$. If $s' \in F_\sigma$, we estimate $[\![V]\!](s', \sigma)$ using $\tilde{V}(s', \sigma) = \min_{\sigma' \in \Sigma} \tilde{V}(s'', \sigma')$ where $\tilde{V}(s'', \sigma') = Q_{\psi_{\sigma'}^{\texttt{targ}}}(s'', \tilde{a}) - \beta \log \pi_{\theta_{\sigma'}}(\tilde{a} \mid s'')$ with $\tilde{a} \sim \pi_{\theta_{\sigma'}}(\cdot \mid s'')$ and $s'' \sim T_\sigma(\cdot \mid s')$. Now, given a batch $B = \{(s, a, s')\}$ of steps in $\mathcal{M}$ we update ψ_σ using one step of gradient descent corresponding to the loss

$$\mathcal{L}_Q(\psi_\sigma, B) = \frac{1}{|B|} \sum_{(s,a,s') \in B} (Q_{\psi_\sigma}(s, a) - y_\sigma(s, a, s'))^2$$

and the subtask policy π_{θ_σ} is updated using the loss

$$\mathcal{L}_\pi(\theta_\sigma, B) = -\frac{1}{|B|} \sum_{(s,a,s') \in B} \mathbb{E}_{\tilde{a} \sim \pi_{\theta_\sigma}(\cdot|s)} \big[Q_{\psi_\sigma}(s, \tilde{a}) - \beta \log \pi_{\theta_\sigma}(\tilde{a} \mid s) \big].$$

The gradient $\nabla_{\theta_\sigma} \mathcal{L}_\pi(\theta_\sigma, B)$ can be estimated using the reparametrization trick if $\pi_{\theta_\sigma}(\cdot \mid s)$ is a Gaussian distribution whose parameters are differentiable w.r.t. θ_σ. We use Polyak averaging to update the target Q-networks $\{Q_{\psi_\sigma^{\texttt{targ}}} \mid \sigma \in \Sigma\}$.

Note that we do not train a separate policy for the adversary. During exploration, we use the ε-greedy strategy to select subtasks. We first estimate the "worst" subtask for a state s using $\tilde{\sigma} = \arg\min_\sigma \tilde{V}(s, \sigma)$ where $\tilde{V}(s, \sigma)$ is estimated as before. Then the function $\texttt{Greedy}(\varepsilon, \tilde{\sigma}, \Sigma)$ chooses $\tilde{\sigma}$ with probability $1 - \varepsilon$ and picks a subtask uniformly at random from Σ with probability ε.

Asynchronous ROSAC. We can also obtain an asynchronous version of the above algorithm which lets us train subtask policies in parallel. Asynchronous Robust Option SAC (AROSAC) is outlined in Algorithm 3. Here we use one replay buffer for each subtask. We maintain an initial state distribution $\tilde{\eta}$ over S to be used for training every subtask policy $\{\pi_\sigma\}_{\sigma \in \Sigma}$. $\tilde{\eta}$ is represented using a finite set of states D from which a state is sampled uniformly at random. The value function $\tilde{V} : S \times \Sigma \to \mathbb{R}$ is estimated as before. To be specific, in each iteration, an estimate of any value $\tilde{V}(s, \sigma)$ is obtained on the fly using the Q-functions and the subtask policies from the previous iteration.

The SAC subroutine runs the standard Soft Actor Critic algorithm for N iterations on the subtask MDP $\mathcal{M}_\sigma^{\tilde{V}}$ (defined in Section 3)[5] with initial state distribution $\tilde{\eta}$ (defaults to η if $D = \emptyset$). It returns the updated parameters along with states X_σ visited during exploration with $X_\sigma \subseteq F_\sigma$. The states in X_σ are used to update the initial state distribution for the next iteration following the Dataset Aggregation principle [38].

5 Experiments

We evaluate our algorithms ROSAC and AROSAC on two multi-task environments; a rooms environment and an F1/10th racing car environment [11].

[5]Note that it is possible to obtain samples from $\mathcal{M}_\sigma^{\tilde{V}}$ as long can one can obtain samples from $\mathcal{M}$ and membership in F_σ can be decided.

Algorithm 3 Asynchronous Robust Option Soft Actor Critic.
Inputs: Learning rates α, entropy weight β, Polyak rate δ and number of SAC iterations N.

function AROSAC(α, β, δ, N)
  Initialize parameters $\Psi = \{\psi_\sigma\}_{\sigma\in\Sigma}$, $\Psi^{\texttt{targ}} = \{\psi_\sigma^{\texttt{targ}}\}_{\sigma\in\Sigma}$ and $\Theta = \{\theta_\sigma\}_{\sigma\in\Sigma}$
  Initialize replay buffers $\{\mathcal{B}_\sigma\}_{\sigma\in\Sigma}$ and Initialize $D = \{\}$
  for each iteration **do**
    $\tilde{V} \leftarrow$ OBTAINVALUEESTIMATOR(Ψ, Θ)
    for $\sigma \in \Sigma$ **do** // in parallel
      $\psi_\sigma, \psi_\sigma^{\texttt{targ}}, \theta_\sigma, X_\sigma \leftarrow$ SAC$(\mathcal{M}_\sigma^{\tilde{V}}, D, \psi_\sigma, \psi_\sigma^{\texttt{targ}}, \theta_\sigma, \alpha, \beta, \delta, N)$
    for $\sigma \in \Sigma$ **do**
      for $s \in X_\sigma$ **do**
        $s' \sim T_\sigma(\cdot \mid s)$ and $D \leftarrow D \cup \{s'\}$

Rooms environment. We consider the environment shown in Figure 2 which depicts a room with walls and exits. Initially the robot is placed in the green triangle. The L-shaped obstacles indicate walls within the room that the robot cannot cross. A state of the system is a position $(x, y) \in \mathbb{R}^2$ and an action is a pair (v, θ) where v is the speed and θ is the heading angle to follow during the next time-step. There are three exits: left (blue), right (yellow) and up (grey) reaching each of which is a subtask. Upon reaching an exit, the robot enters another identical room where the exit is identified (via change-of-coordinates) with the bottom entry region of the current room. A task is a sequence of directions—e.g., `left` $\rightarrow$ `right` $\rightarrow$ `up` $\rightarrow$ `right` indicating that the robot should reach the left exit followed by the right exit in the subsequent room and so on. Although the dynamics are simple, the obstacles make learning challenging in the adversarial setting.

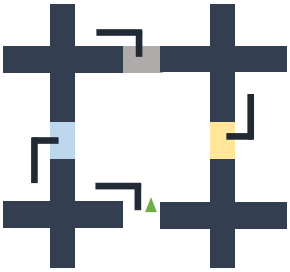

Figure 2: Rooms environment

F1/10th environment. This is the environment in the motivating example. A publicly available simulator [11] of the F1/10th car is used for training and testing. The policies use the LiDAR measurements from the car as input (as opposed to the state) and we assume that the controller can detect the completion of each segment; as shown in prior work [17], one can train a separate neural network to predict subtask completion.

Baselines. We compare our approach to three baselines. The baseline NAIVE trains one controller for each subtask with the only aim of completing the subtask, similar to [17], using a manually designed initial state distribution. DAGGER is a similar approach which, instead of using a manually designed initial state distribution for training, infers the initial state distribution using the Dataset Aggregation principle [38]. The MADDPG baseline solves the game $\mathcal{G}$ using the multi-agent RL algorithm proposed in [29] for solving concurrent Markov games with continuous states and actions.

Evaluation. We evaluate the performance of these algorithms against two adversaries. One adversary is the random adversary which picks the next subtask uniformly at random from the set of all subtasks. The other adversary estimates the worst sequence of subtasks for a given set of options using Monte Carlo Tree Search (MCTS) [19]. The MCTS adversary is trained by assigning a reward of 1 if it selects a subtask which the corresponding policy is unable to complete within a fixed time budget and a reward of 0 otherwise. For the Rooms environment, we consider subtask sequences of length atmost 5 whereas for the F1/10th environment, we consider sequences of subtasks of length at most 20. We evaluate both the average number of subtasks completed as well as the probability of completing the set maximum number of subtasks.

Results. The plots for the rooms environment are shown in Figure 3 and plots for the F1/10th environment are shown in Figure 4. We can observe that ROSAC is able outperform other approaches and learn robust options. In the rooms environment, AROSAC achieves similar performace albeit requiring more samples; however, it has the added benefit of being parallelizable. In the F1/10th environment, it performs similar to the other baselines. DAGGER and NAIVE baselines are unable to learn policies that can be used to perform long sequences of subtasks; this is mostly due to the fact

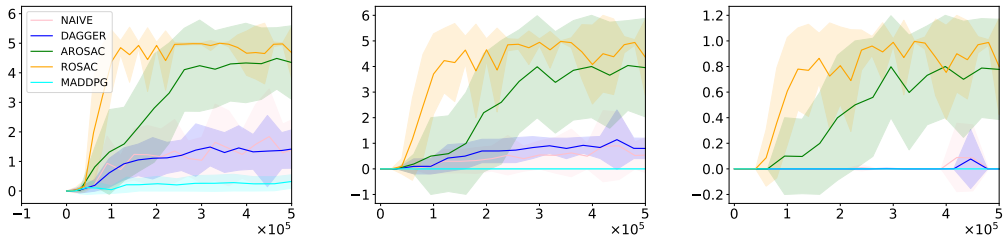

(a) Number of subtaks completed against random adversary

(b) Number of subtasks completed against MCTS adversary

(c) Success probability against MCTS adversary

Figure 3: Plots for the Rooms environment. x-axis denoted the number of sample steps and y-axis denoted the either the average number of subtasks completed or the probability of completing 5 subtasks. Results are averaged over 10 runs. Error bars indicate $\pm$ standard deviation.

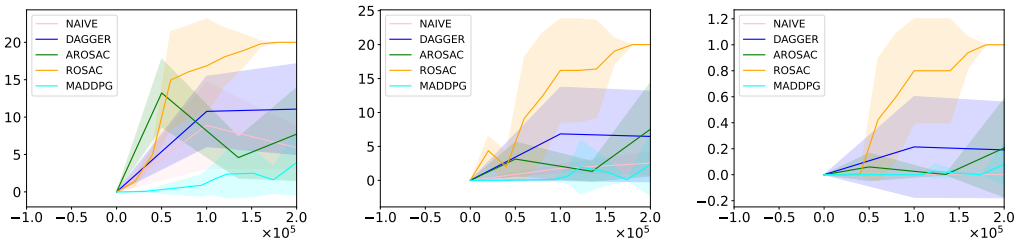

(a) Number of subtaks completed against random adversary

(b) Number of subtasks completed against MCTS adversary

(c) Success probability against MCTS adversary

Figure 4: Plots for the F1/10th environment. x-axis denoted the number of sample steps and y-axis denoted the either the average number of subtasks completed or the probability of completing 20 subtasks. Results are averaged over 5 runs. Error bars indicate $\pm$ standard deviation.

that they learn options that cause the system to reach states from which future subtasks are difficult to perform—e.g., in the rooms environment, the agent sometimes reaches the left half of the exits from where it is difficult to reach the right exit in the subsequent room. Although MADDPG uses the same reduction to two-player games as ROSAC, it ignores all the structure in the game and treats it as a generic Markov game. As a result, it learns a separate NN policy for each player which leads to the issue of unstable training, primarily due to the non-stationary nature of the environment observed by either agent. As shown in the plots, this leads to poor performance when applied to the problem of learning robust options.

6 Conclusions

We have proposed a framework for training robust options which can be used to perform arbitrary sequences of subtasks. In our framework, we first reduce the problem to a two-agent zero-sum stagewise Markov game which has a unique structure. We utilized this structure to design two algorithms, namely ROSAC and AROSAC, and demonstrated that they outperform existing approaches for training options with respect to multi-task performance. One potential limitation of our approach is that the set of subtasks is fixed and has to be provided by the user. An interesting direction for future work is to address this limitation by combining our approach with option discovery methods.

Societal impacts. Our work seeks to improve reinforcement learning for complex long-horizon tasks. Any progress in this direction would enable robotics applications both with positive impact—e.g., flexible and general-purpose manufacturing robotics, robots for achieving agricultural tasks, and robots that can be used to perform household chores—and with negative or controversial impact—e.g., military applications. These issues are inherent in all work seeking to improve the abilities of robots.

References

[1] David Abel, Nathan Umbanhowar, Khimya Khetarpal, Dilip Arumugam, Doina Precup, and Michael L. Littman. Value preserving state-action abstractions. In *Proceedings of the International Conference on Artificial Intelligence and Statistics*, 2020.

[2] Natalia Akchurina. Multi-agent reinforcement learning algorithm with variable optimistic-pessimistic criterion. In *ECAI*, volume 178, pages 433–437, 2008.

[3] Ilge Akkaya, Marcin Andrychowicz, Maciek Chociej, Mateusz Litwin, Bob McGrew, Arthur Petron, Alex Paino, Matthias Plappert, Glenn Powell, Raphael Ribas, et al. Solving rubik's cube with a robot hand. *arXiv preprint arXiv:1910.07113*, 2019.

[4] Jacob Andreas, Dan Klein, and Sergey Levine. Modular multitask reinforcement learning with policy sketches. In *International Conference on Machine Learning*, pages 166–175. PMLR, 2017.

[5] Pierre-Luc Bacon, Jean Harb, and Doina Precup. The option-critic architecture. In *Thirty-First AAAI Conference on Artificial Intelligence*, 2017.

[6] Yu Bai and Chi Jin. Provable self-play algorithms for competitive reinforcement learning. In *Proceedings of the 37th International Conference on Machine Learning*, 2020.

[7] D. P. Bertsekas and J. N. Tsitsiklis. *Neuro-dynamic programming.* Athena Scientific, Belmont, MA, 1996.

[8] Christian Daniel, Herke Van Hoof, Jan Peters, and Gerhard Neumann. Probabilistic inference for determining options in reinforcement learning. *Machine Learning*, 104(2):337–357, 2016.

[9] Thomas G Dietterich. State abstraction in maxq hierarchical reinforcement learning. In *Advances in Neural Information Processing Systems*, pages 994–1000, 2000.

[10] Benjamin Eysenbach, Abhishek Gupta, Julian Ibarz, and Sergey Levine. Diversity is all you need: Learning skills without a reward function. In *ICLR*, 2018.

[11] F1/10 Autonomous Racing Competition. http://f1tenth.org.

[12] Chelsea Finn, Tianhe Yu, Justin Fu, Pieter Abbeel, and Sergey Levine. Generalizing skills with semi-supervised reinforcement learning. In *ICLR*, 2017.

[13] Scott Fujimoto, Herke Hoof, and David Meger. Addressing function approximation error in actor-critic methods. In *International Conference on Machine Learning*, pages 1587–1596, 2018.

[14] Tuomas Haarnoja, Aurick Zhou, Pieter Abbeel, and Sergey Levine. Soft actor-critic: Off-policy maximum entropy deep reinforcement learning with a stochastic actor. In *International conference on machine learning*, pages 1861–1870. PMLR, 2018.

[15] Junling Hu and Michael P Wellman. Nash q-learning for general-sum stochastic games. *Journal of machine learning research*, 4(Nov):1039–1069, 2003.

[16] Junling Hu, Michael P Wellman, et al. Multiagent reinforcement learning: theoretical framework and an algorithm. In *ICML*, volume 98, pages 242–250. Citeseer, 1998.

[17] Radoslav Ivanov, Kishor Jothimurugan, Steve Hsu, Shaan Vaidya, Rajeev Alur, and Osbert Bastani. Compositional learning and verification of neural network controllers. *ACM Transactions on Embedded Computing Systems (TECS)*, 20(5s):1–26, 2021.

[18] Kishor Jothimurugan, Osbert Bastani, and Rajeev Alur. Abstract value iteration for hierarchical reinforcement learning. In Arindam Banerjee and Kenji Fukumizu, editors, *Proceedings of The 24th International Conference on Artificial Intelligence and Statistics*, volume 130 of *Proceedings of Machine Learning Research*, pages 1162–1170. PMLR, 13–15 Apr 2021.

[19] Levente Kocsis and Csaba Szepesvári. Bandit based monte-carlo planning. In *European conference on machine learning*, pages 282–293. Springer, 2006.

[20] George Konidaris and Andrew G Barto. Skill discovery in continuous reinforcement learning domains using skill chaining. In *Advances in neural information processing systems*, pages 1015–1023, 2009.

[21] George Konidaris, Leslie Kaelbling, and Tomas Lozano-Perez. Constructing symbolic representations for high-level planning. In *Twenty-Eighth AAAI Conference on Artificial Intelligence*, 2014.

[22] Tejas D Kulkarni, Karthik Narasimhan, Ardavan Saeedi, and Josh Tenenbaum. Hierarchical deep reinforcement learning: Integrating temporal abstraction and intrinsic motivation. In *Advances in neural information processing systems*, pages 3675–3683, 2016.

[23] Yen-Ling Kuo, Boris Katz, and Andrei Barbu. Encoding formulas as deep networks: Reinforcement learning for zero-shot execution of ltl formulas. *2020 IEEE/RSJ International Conference on Intelligent Robots and Systems (IROS)*, pages 5604–5610, 2020.

[24] Youngwoon Lee, Joseph J Lim, Anima Anandkumar, and Yuke Zhu. Adversarial skill chaining for long-horizon robot manipulation via terminal state regularization. *arXiv preprint arXiv:2111.07999*, 2021.

[25] Youngwoon Lee, Shao-Hua Sun, Sriram Somasundaram, Edward S Hu, and Joseph J Lim. Composing complex skills by learning transition policies. In *International Conference on Learning Representations*, 2018.

[26] Timothy P Lillicrap, Jonathan J Hunt, Alexander Pritzel, Nicolas Heess, Tom Erez, Yuval Tassa, David Silver, and Daan Wierstra. Continuous control with deep reinforcement learning. In *ICLR*, 2016.

[27] Michael L Littman. Markov games as a framework for multi-agent reinforcement learning. In *Machine learning proceedings 1994*, pages 157–163. Elsevier, 1994.

[28] Michael L Littman. Friend-or-foe q-learning in general-sum games. In *ICML*, volume 1, pages 322–328, 2001.

[29] Ryan Lowe, Yi Wu, Aviv Tamar, Jean Harb, Pieter Abbeel, and Igor Mordatch. Multi-agent actor-critic for mixed cooperative-competitive environments. In *Proceedings of the 31st International Conference on Neural Information Processing Systems*, pages 6382–6393, 2017.

[30] Marios C Machado, Marc G Bellemare, and Michael Bowling. A laplacian framework for option discovery in reinforcement learning. In *Proceedings of the 34th International Conference on Machine Learning-Volume 70*, pages 2295–2304. JMLR. org, 2017.

[31] Ofir Nachum, Shixiang Gu, Honglak Lee, and Sergey Levine. Near-optimal representation learning for hierarchical reinforcement learning. In *ICLR*, 2019.

[32] Ofir Nachum, Shixiang Shane Gu, Honglak Lee, and Sergey Levine. Data-efficient hierarchical reinforcement learning. In *Advances in Neural Information Processing Systems*, pages 3303–3313, 2018.

[33] Junhyuk Oh, Satinder Singh, Honglak Lee, and Pushmeet Kohli. Zero-shot task generalization with multi-task deep reinforcement learning. In *International Conference on Machine Learning*, pages 2661–2670. PMLR, 2017.

[34] Stephen David Patek. *Stochastic and shortest path games: theory and algorithms*. PhD thesis, Massachusetts Institute of Technology, 1997.

[35] Julien Perolat, Florian Strub, Bilal Piot, and Olivier Pietquin. Learning Nash Equilibrium for General-Sum Markov Games from Batch Data. In *Proceedings of the 20th International Conference on Artificial Intelligence and Statistics*, 2017.

[36] HL Prasad, Prashanth LA, and Shalabh Bhatnagar. Two-timescale algorithms for learning nash equilibria in general-sum stochastic games. In *Proceedings of the 2015 International Conference on Autonomous Agents and Multiagent Systems*, pages 1371–1379, 2015.

[37] Doina Precup, Richard S Sutton, and Satinder Singh. Theoretical results on reinforcement learning with temporally abstract options. In *European conference on machine learning*, pages 382–393. Springer, 1998.

[38] Stéphane Ross, Geoffrey Gordon, and Drew Bagnell. A reduction of imitation learning and structured prediction to no-regret online learning. In *Proceedings of the fourteenth international conference on artificial intelligence and statistics*, pages 627–635, 2011.

[39] Sungryull Sohn, Junhyuk Oh, and Honglak Lee. Hierarchical reinforcement learning for zero-shot generalization with subtask dependencies. *Advances in Neural Information Processing Systems*, 31, 2018.

[40] Martin Stolle and Doina Precup. Learning options in reinforcement learning. In *International Symposium on abstraction, reformulation, and approximation*, pages 212–223. Springer, 2002.

[41] Richard S Sutton, Doina Precup, and Satinder Singh. Between mdps and semi-mdps: A framework for temporal abstraction in reinforcement learning. *Artificial intelligence*, 112(1-2):181–211, 1999.

[42] Georgios Theocharous and Leslie P Kaelbling. Approximate planning in pomdps with macro-actions. In *Advances in Neural Information Processing Systems*, pages 775–782, 2004.

[43] Saket Tiwari and Philip S Thomas. Natural option critic. In *Proceedings of the AAAI Conference on Artificial Intelligence*, volume 33, pages 5175–5182, 2019.

[44] Pashootan Vaezipoor, Andrew C Li, Rodrigo A Toro Icarte, and Sheila A. Mcilraith. Ltl2action: Generalizing ltl instructions for multi-task rl. In Marina Meila and Tong Zhang, editors, *Proceedings of the 38th International Conference on Machine Learning*, volume 139 of *Proceedings of Machine Learning Research*, pages 10497–10508. PMLR, 18–24 Jul 2021.

[45] Chen-Yu Wei, Yi-Te Hong, and Chi-Jen Lu. Online reinforcement learning in stochastic games. In *Proceedings of the 31st International Conference on Neural Information Processing Systems*, pages 4994–5004, 2017.