ImageNet-RIB Benchmark: Large Pre-Training Datasets Don't Guarantee Robustness After Fine-Tuning

Jaedong Hwang Brian Cheung Zhang-Wei Hong
Akhilan Boopathy Pulkit Agrawal Ila Fiete

Massachusetts Institute of Technology

{jdhwang, cheungb, zwhong, akhilan, pulkitag, fiete}@mit.edu

Abstract

Highly performant large-scale pre-trained models promise to also provide a valuable foundation for learning specialized tasks, by fine-tuning the model to the desired task. By starting from a good general-purpose model, the goal is to achieve both specialization in the target task and maintain robustness. To assess the robustness of models to out-of-distribution samples after fine-tuning on downstream datasets, we introduce a new robust fine-tuning benchmark, ImageNet-RIB (Robustness Inheritance Benchmark). The benchmark consists of a set of related but distinct specialized (downstream) tasks; pre-trained models are fine-tuned on one task in the set and their robustness is assessed on the rest, iterating across all tasks for fine-tuning and assessment. We find that the continual learning methods, EWC and LwF maintain robustness after fine-tuning though fine-tuning generally does reduce performance on generalization to related downstream tasks across models. Not surprisingly, models pre-trained on large and rich datasets exhibit higher initial robustness across datasets and suffer more pronounced degradation during fine-tuning. The distance between the pre-training and downstream datasets, measured by optimal transport, predicts this performance degradation on the pre-training dataset. However, counterintuitively, model robustness after fine-tuning on related downstream tasks is the worst when the pre-training dataset is the richest and the most diverse. This suggests that starting with the strongest foundation model is not necessarily the best approach for performance on specialist tasks. The benchmark thus offers key insights for developing more resilient fine-tuning strategies and building robust machine learning models¹.

1 Introduction

Deep learning has progressed towards utilizing larger datasets [25, 35, 38] and deeper architectures [9, 13, 18]. Consequently, starting with a model pre-trained on a large-scale dataset and fine-tuning it for specific downstream tasks has become standard in machine learning to achieve better performance than training from scratch. While this approach capitalizes on the extensive knowledge embedded in pre-trained models, it often results in a significant loss of that knowledge due to catastrophic forgetting [10, 34]. To mitigate this issue, methods only training a part of the pre-trained model such as linear probing, low-rank adaptation [17], and visual prompt [3] have been proposed. However, these methods typically underperform compared to fine-tuning the entire model on the downstream task.

¹<https://jd730.github.io/projects/ImageNet-RIB>

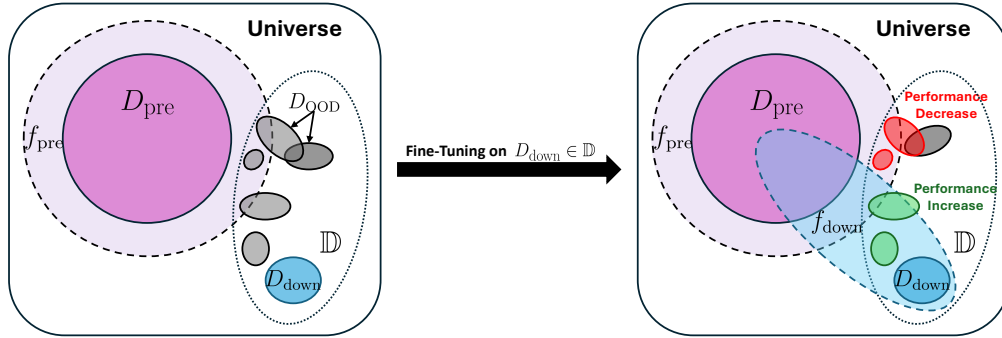

Figure 1: **Conceptual diagram of the impact of fine-tuning on pre-trained models on out-of-distribution (OOD) generalization.** A model f_{pre} pre-trained on the dataset D_{pre} (purple solid circle) can generalize to certain out-of-distribution data (purple dashed circle). The dashed gray line represents a volume (\mathbb{D}) containing inter-related OOD datasets (dark gray ellipsoids). Fine-tuning on one of these datasets, referred to as the downstream dataset (D_{down} , blue) shifts f_{pre} to f_{down} , making it more specialized to D_{down} (blue dashed ellipsoid). This specialization improves performance on D_{down} and possibly others within the inter-related OOD set (green solid ellipsoids), but may also lead to degradation on some OOD datasets (red solid ellipsoids).

Fine-tuning on the downstream task also negatively impacts a model’s robustness to out-of-distribution (OOD) samples as the model is optimized for a narrower distribution (Figure 1). This issue has been extensively studied using various OOD datasets, typically beginning with an ImageNet pre-trained model and evaluating it on OOD datasets that exhibit natural distribution shifts, such as changes in viewpoints [4], time [32], styles [14, 46], or synthetic data based on the original dataset [15, 37].

Taori *et al.* [41] proposed a benchmark that evaluates pre-trained models fine-tuned on ImageNet-1K across multiple realistic ImageNet-based OOD datasets. It is widely used to measure model robustness changes after fine-tuning [23, 50, 51]. However, this benchmark only uses one downstream task (ImageNet-1K), and certain pre-training datasets may include parts of ImageNet as they are often uncurated [38]. This limitation motivates the need for a broader and more comprehensive evaluation of robustness across multiple OOD datasets.

In this paper, we introduce ImageNet-RIB (Robustness Inheritance Benchmark), a new benchmark designed to assess the robustness of fine-tuned models across diverse downstream and evaluation OOD dataset pairs related to ImageNet. For each experiment, we fine-tune a pre-trained model on one OOD dataset (as a downstream dataset) and evaluate its performance on the remaining OOD datasets. This process is repeated across all available datasets to thoroughly assess how well the model retains robustness after fine-tuning. To achieve this, we employ a variety of fine-tuning strategies, including vanilla fine-tuning, linear probing (fine-tuning the last layer only), LoRA [17], regularization-based continual learning methods [24, 53], and robust fine-tuning methods [23, 50, 51]. We also investigate the relationship between dataset distance metrics and robust fine-tuning outcomes, allowing us to estimate the robustness changes prior to training.

Our experimental results show that models pre-trained on larger and more diverse datasets demonstrate superior robustness on the OOD datasets and accuracy on ImageNet-1K. However, fine-tuning causes performance drops on ImageNet-1K, which we find is aligned with the distance between the pre-training dataset and the downstream dataset, as measured by Optimal Transport Dataset Distance (OTDD) [2]. The combination of Model Soup [50] with regularization-based continual learning methods achieves the best performance in the benchmark, while linear probing performs the best when using LAION-2B pre-trained models. Furthermore, our findings indicate that continual learning methods not only mitigate catastrophic forgetting related to the pre-training dataset but also enhance robustness when compared to standard fine-tuning. This improvement is attributed to leveraging the distributional properties of both pre-training and downstream datasets. Interestingly, pre-training on LAION-2B, despite its size and diversity, does not always yield the best results when fine-tuned on downstream tasks, suggesting that starting with large, rich datasets may not always be the optimal approach for preserving robustness.

In summary, the contributions of this paper are four-fold:

- We propose ImageNet-RIB, a new benchmark leveraging multiple ImageNet-based OOD datasets to quantify the robustness of fine-tuned models in comparison to pre-trained models.
- We find that the performance drop on the pre-training dataset during fine-tuning can be predicted by the distance between pre-training and downstream datasets.
- We empirically demonstrate that regularization-based continual learning methods improve robustness by leveraging both the pre-training and downstream dataset distributions and this improvement is amplified when combined with robust fine-tuning methods.
- The absolute performance of the models pre-trained on richer datasets is worse on the downstream tasks, suggesting that starting with rich foundation models may not always be the best approach.

2 Related Work

2.1 Robustness in Machine Learning

Robustness in machine learning refers to a model's ability to maintain performance under various perturbations, such as noise, corruption, and domain shifts. Robustness is typically evaluated on synthetic datasets derived from original data [15, 37] or real-world datasets featuring distribution shifts, such as different viewpoints [4], styles [14, 46], or temporal changes [32]. To develop more robust models, data augmentation techniques have been widely explored including style transfer [11], perturbation-based image-to-image networks [14], and adversarial logit pairing [19]. Robust-fine-tuning usually aims to maintain the robustness of the pre-trained model to OOD datasets during fine-tuning. Taori *et al.* [41] address the limitations of previous robustness evaluations that used synthetic datasets by proposing a new evaluation protocol that utilizes realistic datasets; ImageNet-V2, ImageNet-A, ImageNet-R, ImageNet-Sketch, and ObjectNet after fine-tuning on ImageNet. This benchmark is widely used with vision and language models such as CLIP [29]. Shi *et al.* [39] extend this to joint training on two datasets; ImageNet-1K with CIFAR-10 [22] or YFCC [42]. To solve this problem, Wortsman *et al.* [50] demonstrate that averaging the parameters of multiple trained models improves both in-distribution and OOD performance. WiSE-FT [51] further shows that linearly interpolating the weights of pre-trained CLIP and ImageNet fine-tuned CLIP improves robustness, although it requires tuning the interpolation ratio for optimal performance. Goyal *et al.* [12] show that contrastive learning using text encoder in fine-tuning improves robustness. Kumar *et al.* [23] propose a two-stage method (LP-FT) that first applies linear probing followed by fine-tuning the entire network. Recently concurrent work [30] analyzes the effect of pre-training datasets on robust fine-tuning in the WILDS [21] dataset, showing that having more data is beneficial, while greater diversity per class is not. Unlike existing benchmarks [39, 41], which only fine-tune on ImageNet or two datasets simultaneously from unknown or uncurated pre-training datasets, our benchmark provides diverse downstream datasets for a comprehensive understanding of robust fine-tuning.

2.2 Continual Learning

Continual learning aims to enable models to learn new tasks without forgetting previously learned knowledge. Existing approaches can be broadly categorized into three types: regularization-based methods, replay-based methods, and architecture-based methods. Regularization-based methods [6, 20, 24, 53] use additional loss terms to limit changes to the model's parameters, ensuring that previously learned knowledge is retained. For instance, Elastic Weight Consolidation (EWC) [20] employ the Fisher information matrix to determine the importance of each parameter, helping to preserve critical weights from earlier tasks. Learning without Forgetting [24] use knowledge distillation to transfer outputs from a model trained on past tasks to guide learning new tasks. Replay-based methods [34] mitigate catastrophic forgetting by creating a replay buffer that contains a small subset of previous task data or synthetic data [44] and a model is trained on the buffer along with a new task. Techniques such as reservoir sampling, reinforcement learning [31], and gradient-based selection [1] help efficiently manage memory and select important data. Architecture-based methods modify the model's structure to accommodate new tasks. These methods dynamically grow the network as needed. For example, Rusu *et al.* [36], Yan *et al.* [52], and Wang *et al.* [45] introduce new model components for each task and use distillation to integrate them with the previous model. In our work, we focus on regularization-based continual learning methods to ensure a fair comparison with other fine-tuning approaches.

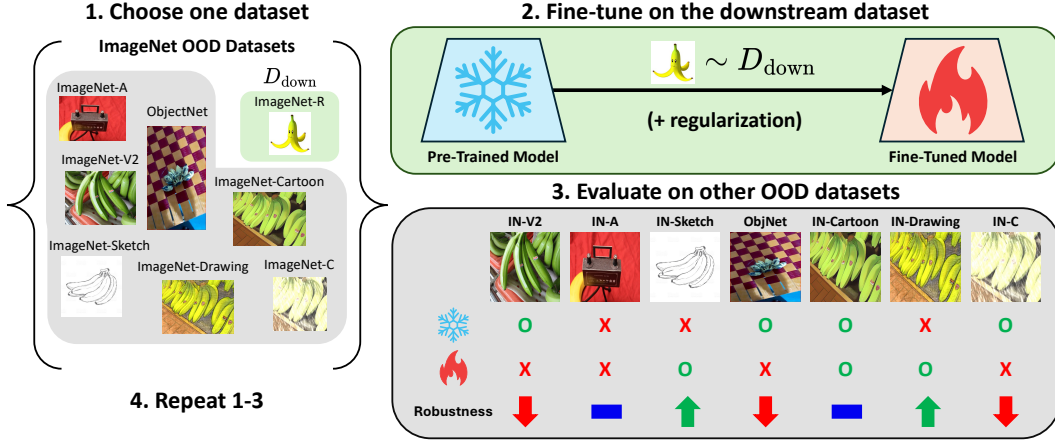

Figure 2: **Illustration of the ImageNet-RIB benchmark.** (1) The process begins by selecting one dataset from the set of ImageNet OOD datasets as the downstream dataset D_{down} (2) The pre-trained model is fine-tuned on D_{down} , then (3) evaluated on the remaining OOD datasets to assess robustness changes compared to the pre-trained model. (4) This process is repeated across all OOD datasets as downstream tasks, ensuring a detailed evaluation of fine-tuning’s impact on robustness.

Algorithm 1 Protocol of ImageNet-RIB

Input: A set of out-of-distribution datasets $\mathbb{D} = \{D_1, D_2, \dots, D_n\}$, pre-trained model f_{pre} , fine-tuning method $\text{fine-tune}(\cdot)$.

Output: Mean robustness improvement, mRI .

```

1: procedure IMAGENET-RIB
2:   for  $D_{\text{down}} (= D_i) \in \mathbb{D}$  do
3:      $f_{\text{down}} \leftarrow \text{fine-tune}(f_{\text{pre}}; D_{\text{down}})$            ▷ Fine-tune pre-trained model  $f_{\text{pre}}$  on  $D_{\text{down}}$ .
4:     for  $D_j \in \mathbb{D} \setminus D_{\text{down}}$  do
5:        $A_i^{(j)} = \text{eval}(f_{\text{down}}; D_j)$                        ▷ Evaluate  $f_{\text{down}}$  on  $D_j$ .
6:        $A_{\text{pre}}^{(j)} = \text{eval}(f_{\text{pre}}; D_j)$                    ▷ Evaluate  $f_{\text{pre}}$  on  $D_j$ .
7:     end for
8:      $RI_i = \frac{1}{n-1} \sum_{j=1, j \neq i}^n A_i^{(j)} - A_{\text{pre}}^{(j)}$        ▷ Calculate Robustness Improvement ( $RI$ ).
9:   end for
10:   $mRI = \sum_i^n RI_i$                                        ▷ Calculate mean  $RI$ .
11: end procedure

```

3 ImageNet Robustness Inheritance Benchmark (ImageNet-RIB)

We propose the ImageNet-RIB (Robustness Inheritance Benchmark), a novel benchmark designed to measure robustness using existing ImageNet-related out-of-distribution (OOD) datasets as both downstream and evaluation datasets. ImageNet-RIB fine-tunes pre-trained models on a variety of downstream datasets, then evaluates robustness to other OOD datasets in the benchmark (Figure 2), offering a more comprehensive understanding of robustness fine-tuning.

3.1 Benchmark Protocol and Robustness Metric

Protocol Figure 2 and Algorithm 1 illustrate the protocol of our benchmark. Given a set of out-of-distribution (OOD) datasets $\mathbb{D} = \{D_1, D_2, \dots, D_n\}$, a model pre-trained on the dataset D_{pre} is fine-tuned on the downstream dataset $D_{\text{down}} \sim \mathbb{D}$. After fine-tuning, both the pre-trained model and the fine-tuned model are evaluated on the remaining datasets in $\mathbb{D} \setminus D_{\text{down}}$. This process is repeated by selecting each dataset in \mathbb{D} as the downstream dataset.

Metric We define the robustness improvement score (RI) as the average relative robustness [41]. Specifically, RI measures the accuracy difference between fine-tuned and pre-trained models on OOD

Table 1: The average accuracy of various pre-trained ViT-B/16 on each OOD dataset. LAION-2B pre-trained model generally has the best performance.

| D_{pre} | ImageNet-1K | Realistic OOD [41] | | | | | Synthetic OOD | | |
|------------------|-------------|--------------------|-------------|-------------|-------------|-------------|---------------|-------------|-------------|
| | | IN-V2 | IN-A | IN-R | IN-Sketch | ObjNet | IN-Cartoon | IN-Drawing | IN-C |
| IN-1K + AugReg | 79.2 | 66.4 | 15.0 | 38.0 | 28.0 | 25.7 | 66.2 | 39.1 | 56.0 |
| IN-21K | 81.8 | 71.4 | 32.0 | 47.3 | 35.8 | 33.1 | 69.4 | 44.1 | 58.3 |
| IN-21K + AugReg | 84.5 | 74.0 | 43.2 | 56.8 | 43.2 | 39.1 | 75.1 | 54.9 | 66.5 |
| OpenAI | 85.3 | 75.7 | 47.3 | 65.9 | 50.9 | 50.7 | 76.3 | 55.7 | 62.6 |
| LAION-2B | 85.5 | 75.6 | 41.5 | 68.8 | 55.4 | 42.3 | 78.2 | 58.4 | 63.0 |

datasets. Formally, robustness improvement (RI) after fine-tuning on $D_i (= D_{\text{down}})$ is defined as:

$$RI_i = \frac{1}{n-1} \sum_{j=1, j \neq i}^n A_i^{(j)} - A_{\text{pre}}^{(j)}, \quad (1)$$

where $A_{\text{pre}}^{(j)}$ and $A_i^{(j)}$ denote the average accuracies of pre-trained and fine-tuned models on D_j , respectively. In addition to relative robustness, effective robustness [41] is an alternative metric commonly used to evaluate OOD performance. Effective robustness measures how much the accuracy of a model deviates from an expected baseline, typically using a reference in-distribution dataset (e.g., ImageNet-1K). While effective robustness is insightful, we use relative robustness in this benchmark to facilitate direct comparisons between different fine-tuning methods and initial pre-training datasets. We summarize the overall robustness improvement across all datasets as the mean robustness improvement (mRI).

3.2 Dataset Suites

We leverage all existing ImageNet OOD datasets designed for measuring robustness to distribution shifts: ImageNet-V2 [32], ImageNet-A [16], ImageNet-Drawing [37], ImageNet-Cartoon [37], and ImageNet-Sketch [46], ObjectNet [4], and ImageNet-C [15]. Although ObjectNet and ImageNet-C were originally designed solely for evaluating the OOD performance of ImageNet pre-trained models, with restrictions on their use for training, we extend their application in this benchmark by fine-tuning models on these datasets and evaluating their robustness on other OOD datasets. For detailed descriptions of each dataset, please refer to Appendix A.

4 Experiments

We use the RIB benchmark to assess the robustness of different pretrained models to fine-tuning on a set of related downstream tasks. The goal is to assess which methods of fine-tuning do best across multiple pre-training datasets. We use several architectures of Vision Transformer (ViT) [9] and ResNet [13]. The models are pre-trained on ImageNet-1K, ImageNet-21K with and without data augmentation [40], and then fine-tuned on ImageNet-1K. Alternatively, some models are trained on LAION-2B [38], followed by fine-tuning on ImageNet-1K. For simplicity, we refer to them by the names of the first pre-training datasets (e.g., ImageNet-21K, LAION-2B). For fine-tuning we leverage 9 methods; vanilla fine-tuning (FT), Linear Probing, LoRA [17], Visual Prompt [3], LwF [24], and EWC [20], LPFT [23], WiSE-FT [51], and uniform model soup [50], which averages the parameters of pre-trained model, vanilla fine-tuned model (FT), LwF, and EWC. In the main paper, we focus on ImageNet-1K with AugReg pre-trained ViT-B/16 and experiments using other pre-trained models are reported in Appendix F. Please refer to Appendix B for detailed experimental setup.

4.1 Optimal Transport Dataset Distance Aligns With ImageNet-1K Accuracy Drop During Fine-Tuning

First, we start with the baseline of assessing model performance on the set of OOD tasks without any fine-tuning. Not surprisingly, models pre-trained on larger and more diverse datasets have better performance on both ImageNet-1K and downstream datasets as shown in Table 1. However, the ImageNet-21K with AugReg pre-trained model achieves better performance on ImageNet-C than LAION-2B pre-trained model since AugReg includes several corruptions in ImageNet-C (e.g., brightness and contrast).

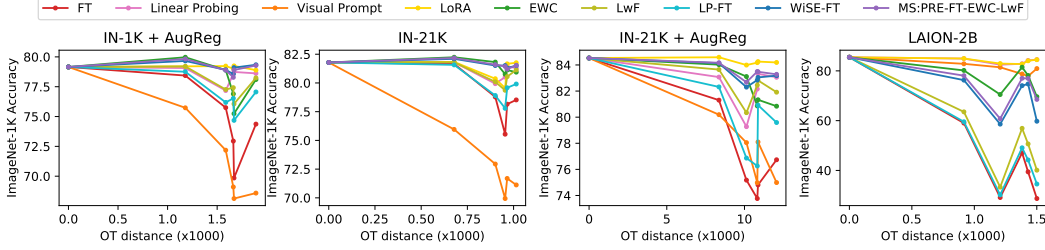

Figure 3: **Relationship between post fine-tuning ImageNet-1K accuracy and the distance between ImageNet-1K and the downstream dataset.** As the distance increases, accuracy generally decreases across fine-tuning methods. We exclude synthetic datasets since it is made from ImageNet-1K validation set that causes interference.

Table 2: mean Robustness Improvement (mRI) of each method with different architectures and pre-training datasets. Model Soup (MS) and WiSE-FT generally achieve the best performance while Linear Probing performs the best with LAION-2B pre-trained models.

| Architecture | ViT-B/16 | | | | | | ViT-B/32 | | | | | | ViT-S/16 | | ViT-S/32 | | ViT-L/16 | | ResNet-18 | ResNet-50 |
|----------------|------------|----------------|------------|-----------------|--------|----------|------------|----------------|------------|-----------------|--------|------------|----------------|-----------------|-----------------|------------|-----------------|------------|------------|------------|
| | IN-1K | IN-1K + AugReg | IN-21K | IN-21K + AugReg | OpenAI | LAION-2B | IN-1K | IN-1K + AugReg | IN-21K | IN-21K + AugReg | OpenAI | LAION-2B | IN-1K + AugReg | IN-21K + AugReg | IN-21K + AugReg | IN-1K | IN-21K + AugReg | IN-1K | IN-1K | IN-1K |
| FT | -6.9 | 1.3 | -0.1 | -5.5 | -38.0 | -38.1 | -8.2 | -0.0 | -0.1 | -28.7 | -31.6 | -3.2 | -2.3 | -2.9 | 1.3 | -2.1 | -5.2 | -5.2 | -5.2 | -5.2 |
| Linear Probing | 0.4 | 0.7 | 0.4 | -0.3 | -2.0 | -2.0 | 0.4 | 1.1 | 0.3 | -1.3 | -1.4 | 0.3 | -0.2 | -0.1 | 0.5 | -1.3 | -7.3 | -11.2 | -11.2 | -11.2 |
| Visual Prompt | -7.5 | -4.5 | -9.4 | -8.8 | -8.4 | -8.2 | -8.5 | -5.4 | -8.4 | -8.0 | -8.4 | -7.4 | -9.2 | -9.6 | -6.7 | -12.9 | -8.3 | -6.5 | -6.5 | -6.5 |
| LoRA | 0.5 | 0.9 | -0.3 | -2.1 | -3.6 | -3.6 | 0.7 | 0.9 | 0.9 | -1.8 | -1.9 | 0.9 | -1.5 | 0.4 | 0.4 | 1.0 | - | - | - | - |
| EWC | 0.1 | 2.8 | 1.4 | 0.6 | -12.7 | -12.5 | -0.9 | 1.3 | 1.6 | -7.0 | -10.0 | 1.6 | 1.6 | 1.0 | 1.7 | 1.1 | - | - | - | - |
| LwF | -3.6 | 3.1 | 1.6 | -1.0 | -33.1 | -33.9 | -8.2 | 1.8 | 1.7 | -23.9 | -26.7 | 0.6 | 0.5 | 0.3 | 2.7 | -0.2 | -1.9 | -5.8 | -5.8 | -5.8 |
| LP-FT | -5.8 | 2.3 | 0.5 | -2.6 | -36.9 | -37.1 | -11.4 | 1.5 | 1.2 | -27.7 | -30.8 | -1.2 | -0.8 | -1.1 | 2.1 | -3.5 | -4.8 | -5.1 | -5.1 | -5.1 |
| WiSE-FT | 1.5 | 3.6 | 2.5 | 1.7 | -18.1 | -21.6 | 1.4 | 2.5 | 3.0 | -9.7 | -13.5 | 2.9 | 2.8 | 2.3 | 2.7 | 2.3 | 0.7 | 1.2 | 1.2 | 1.2 |
| MS | 1.4 | 3.9 | 2.7 | 2.2 | -16.0 | -17.9 | -4.6 | 2.5 | 2.8 | -8.1 | -10.9 | 3.0 | 2.8 | 2.3 | 2.8 | 2.5 | -0.1 | -0.5 | -0.5 | -0.5 |

Table 3: RI and mRI of ImageNet-1K with AugReg pre-trained ViT-B/16 with different fine-tuning methods and downstream datasets on each OOD dataset in ImageNet-RIB.

| Method | mRI | Realistic Downstream Dataset | | | | | Synthetic Downstream Dataset | | |
|-------------------|------------|------------------------------|------------|------------|------------|------------|------------------------------|------------|------------|
| | | IN-V2 | IN-A | IN-R | IN-Sketch | ObjNet | IN-Cartoon | IN-Drawing | IN-C |
| FT | 1.3 | 2.9 | -4.0 | 2.8 | 4.4 | -2.7 | 0.6 | 0.4 | 5.9 |
| Linear Probing | 0.7 | 0.1 | -0.1 | 0.8 | 1.2 | 0.3 | 0.2 | 0.1 | 3.2 |
| Visual Prompt | -4.5 | -2.3 | -9.1 | -4.9 | -1.6 | -11.2 | -3.9 | -4.3 | 1.7 |
| LoRA | 0.9 | 0.2 | 0.4 | 1.1 | 2.6 | 0.3 | -0.1 | 1.3 | 1.1 |
| EWC | 2.8 | 2.9 | -0.2 | 5.2 | 4.4 | 1.4 | 1.6 | 2.8 | 4.3 |
| LwF | 3.1 | 2.8 | -0.0 | 6.2 | 4.6 | 0.7 | 1.9 | 2.1 | 6.5 |
| LP-FT | 2.3 | 3.0 | -0.9 | 5.2 | 4.5 | -0.1 | 1.2 | 0.6 | 4.7 |
| WiSE-FT | 3.6 | 2.5 | 0.7 | 7.5 | 4.5 | 2.1 | 2.3 | 3.0 | 6.5 |
| MS:PRE-FT-EWC-LwF | 3.9 | 2.7 | 0.7 | 7.8 | 5.0 | 2.2 | 2.4 | 3.3 | 6.7 |

We consider how the accuracy on ImageNet-1K changes after fine-tuning on each downstream dataset, Figure 3. We also compute the Optimal Transport Dataset Distance (OTDD) [2] between datasets and ImageNet-1K in the feature space extracted from ImageNet-1K with AugReg pre-trained ViT-B/16. Synthetic datasets are excluded from this comparison, as they are generated from the ImageNet-1K validation set. In general, ImageNet-1K accuracy decreases as the distance between the downstream dataset and ImageNet-1K (pre-training dataset) increases. However, we did not find clear evidence of a correlation between the OTDD and the accuracy on out-of-distribution (OOD) datasets after fine-tuning on downstream datasets. Please refer to Appendix C for comparison with other dataset distances.

4.2 Models That Combine Continual Learning with Robust Fine-Tuning Do Best

Table 18 presents accuracy on each OOD dataset before and after fine-tuning an ImageNet-1K with AugReg pre-trained ViT-B/16 model with each method on the downstream dataset. We also illustrate performance on each corruption in ImageNet-C in Table 38 in the Appendix. Linear probing (LP) generally changes performance on both ImageNet-1K and OOD datasets less than fine-tuning (FT) as the backbone network is fixed. However, both methods exhibit similar increase and decrease patterns. Visual Prompt reduces performance even on ImageNet-1K after fine-tuning on synthetic datasets of the ImageNet validation set. This is inconsistent with Bahng *et al.* [3], which showed its robustness to OOD datasets. Continual learning methods and robust fine-tuning methods generally

improve performance on most OOD datasets after fine-tuning on the downstream datasets. A strong correlation exists between ImageNet-R, ImageNet-Sketch, and ImageNet-Drawing, as they share drawing and sketch renditions, and ImageNet-R and ImageNet-Sketch share images. Fine-tuning on ImageNet-C improves performance on other synthetic datasets but the converse does not hold. This is because ImageNet-C contains 15 different corruptions with 5 different severity.

From these results, we see that the combination of a robust fine-tuning method [50] with continual learning methods (MS:PRE-FT-EWC-LwF) achieves the highest mean robustness improvement (mRI) across different backbones and pre-training datasets as shown in Table 2. Moreover, end-to-end continual learning methods show comparable performance to the multi-stage method [23] or the post-hoc robustness method [51]. We believe that this shows the potential of continual learning methods in the field of robust fine-tuning. The robustness of Linear Probing and Visual Prompt remains relatively unchanged since they do not modify the models’ weights significantly but their performance on the downstream dataset tends to be worse (see Appendix F.2). Consequently, they have much better performance with LAION-2B pre-trained models compared to other methods, which show a significant robustness decrease.

Individual robustness improvement scores (RI) after fine-tuning on each downstream dataset with ImageNet-1K with AugReg pre-trained ViT-B/16 also show that MS:PRE-FT-EWC-LwF consistently performs the highest in most downstream datasets, followed by WiSE-FT as demonstrated in Table 3. This is because they directly use the weights of pre-trained models, thus taking advantage of their robustness. In contrast, Visual Prompt severely deteriorates robustness with all downstream datasets.

4.3 Paradoxically, Models Pre-Trained on the Largest Datasets Do Worst After Fine-Tuning

The extent of robustness degradation increases with the size and diversity of the pre-training dataset, as illustrated in Table 2 and Figure 4. One possible explanation is that models pre-trained on the larger, more diverse dataset demonstrate higher robustness to OOD datasets (see Table 1). Consequently, these models have more room for performance degradation from catastrophic forgetting. However, this does not fully explain the pronounced robustness loss observed in LAION-2B pre-trained models and OpenAI CLIPs, particularly when compared to ImageNet-21K with AugReg pre-trained models, which exhibit similar initial robustness. Moreover, Appendix D shows that these models learn downstream datasets slower than the ImageNet-21K with AugReg pre-trained model.

Notably, ImageNet-21K with AugReg models begin to experience robustness degradation, especially when using vanilla fine-tuning. This could be an early indicator of performance decay in larger pre-trained models. Although ImageNet-21K is the second-largest dataset with 14 million images, it is much smaller than LAION-2B, which contains two billion images. We hypothesize that this discrepancy in dataset size contributes to the difference in robustness degradation. However, further investigation is required to pinpoint when severe robustness degradation begins and to identify its underlying causes. As a result of this degradation, models fine-tuned from LAION-2B pre-trained models and OpenAI CLIP perform worse than those fine-tuned from ImageNet-1K, especially when using vanilla fine-tuning.

5 Discussion

In this work, we introduced ImageNet-RIB (Robustness Inheritance Benchmark), a comprehensive benchmark designed to assess the robustness of fine-tuned models relative to pre-trained models across diverse out-of-distribution (OOD) datasets. A key distinction of ImageNet-RIB is that it fine-tunes models on multiple downstream datasets and evaluates their performance on various OOD datasets, providing a more holistic understanding of robustness compared to the prior benchmark [41], which focused on a single downstream dataset. This expanded framework allows us to better examine how downstream dataset distributions affect OOD performance.

Our results demonstrate that continual learning methods and robust fine-tuning approaches, particularly in combination, are effective in preserving or even improving robustness. Specifically, the combination of Model Soup with continual learning techniques consistently achieved superior performance. This finding underscores the potential of integrating these strategies to mitigate catastrophic forgetting and enhance the robustness to OOD datasets.

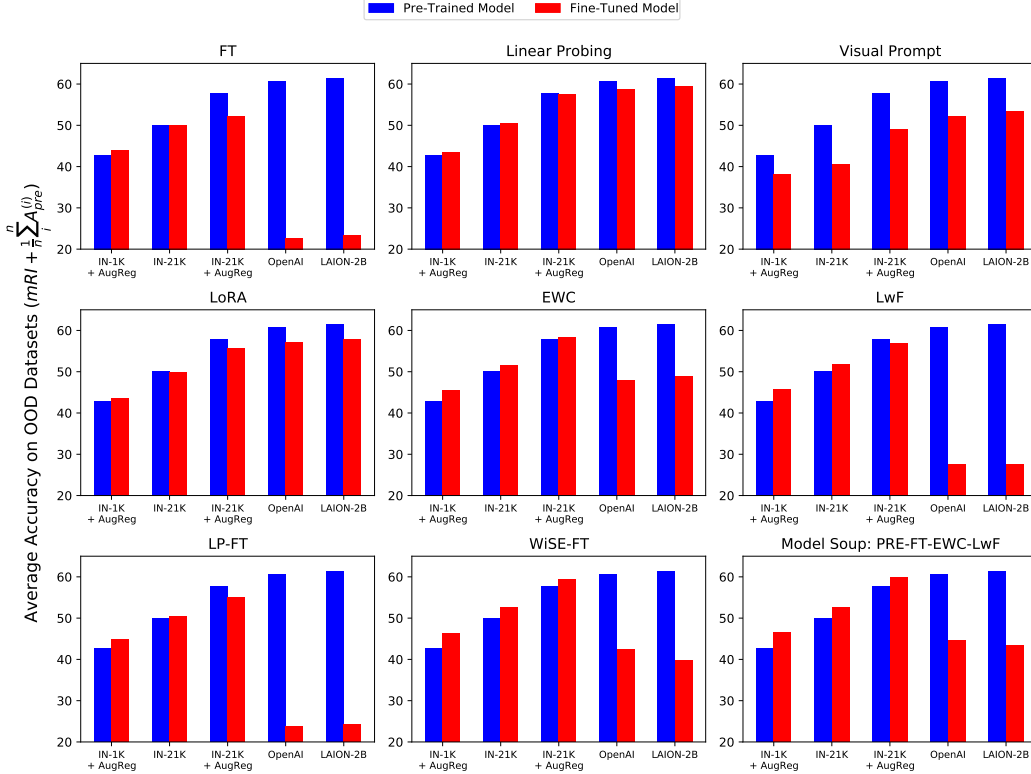

Figure 4: **Fine-tuning LAION-2B pre-trained model and OpenAI CLIP cause severe robustness loss relative to ImageNet-1K pre-trained model.** The average accuracy on OOD datasets ($\frac{1}{n} \sum_j \frac{1}{n-1} \sum_{i, i \neq j}^n A_{\text{down}}^{(i)} = mRI + \frac{1}{n} \sum_i^n A_{\text{pre}}^{(i)}$) before (blue) and after (red) fine-tuning with each method. Fine-tuning LAION-2B pre-trained model and OpenAI CLIP on the downstream OOD datasets causes severe robustness loss leading to worse performance than ImageNet-1K with AugReg pre-trained model. Conversely, ImageNet-1K with AugReg pre-trained model improves robustness after fine-tuning. Note that the difference between red and blue bars is mRI .

We also found that models pre-trained on larger, more diverse datasets, such as LAION-2B, experienced more severe robustness degradation during fine-tuning. While these models exhibited high initial robustness, the performance drop was more prominent compared to models pre-trained on smaller datasets like ImageNet-1K, leading to even worse performance. In these scenarios, simpler methods such as linear probing, which freeze most of the model’s layers, were more effective in maintaining robustness, as more complex methods often led to significant performance degradation. This highlights the nuanced relationship between the size and diversity of the pre-training dataset and the model’s ability to generalize after fine-tuning.

Despite these contributions, our work has certain limitations. We primarily focused on fine-tuning, continual learning, and robust fine-tuning methods. Future research could explore the role of advanced data augmentation techniques [8, 14, 48] in further improving OOD robustness. Moreover, while Optimal Transport Dataset Distance (OTDD) shows promise in predicting performance degradation on the pre-training dataset after fine-tuning, more refined metrics are needed to better capture and address robustness degradation.

Future research should focus on understanding the significant robustness degradation after fine-tuning observed in models pre-trained on larger datasets like LAION-2B. Uncovering why such extensive pre-training leads to worse robustness compared to models pre-trained on smaller datasets could inform more effective robustness fine-tuning strategies. Moreover, expanding the scope of our analysis to include a broader range of model architectures and datasets would further enhance the generalizability of our findings. We believe that ImageNet-RIB offers a valuable framework for studying the impact of fine-tuning on OOD generalization, and we hope this work encourages further research into developing more robust and generalizable machine learning models.

Acknowledgement

This research was supported by ARO MURI W911NF2310277, the Center for Brains, Minds, and Machines, NSF STC award (CCF-1231216), the DARPA Knowledge Management at Scale and Speed (KMASS) program. Ila Fiete is supported by the Office of Naval Research and NSF CISE award (IIS-2151077).

References

- [1] Rahaf Aljundi, Min Lin, Baptiste Goujaud, and Yoshua Bengio. Gradient based sample selection for online continual learning. *NeurIPS*, 2019.
- [2] David Alvarez-Melis and Nicolo Fusi. Geometric dataset distances via optimal transport. *NeurIPS*, 2020.
- [3] Hyojin Bahng, Ali Jahanian, Swami Sankaranarayanan, and Phillip Isola. Exploring visual prompts for adapting large-scale models. *arXiv preprint arXiv:2203.17274*, 2022.
- [4] Andrei Barbu, David Mayo, Julian Alverio, William Luo, Christopher Wang, Dan Gutfreund, Josh Tenenbaum, and Boris Katz. Objectnet: A large-scale bias-controlled dataset for pushing the limits of object recognition models. *NeurIPS*, 2019.
- [5] Xiangning Chen, Cho-Jui Hsieh, and Boqing Gong. When vision transformers outperform resnets without pre-training or strong data augmentations. In *ICLR*, 2022.
- [6] Brian Cheung, Alexander Terekhov, Yubei Chen, Pulkit Agrawal, and Bruno Olshausen. Superposition of many models into one. *NeurIPS*, 2019.
- [7] Rudi Cilibrasi and Paul MB Vitányi. Clustering by compression. *IEEE Transactions on Information theory*, 51(4):1523–1545, 2005.
- [8] Ekin D Cubuk, Barret Zoph, Dandelion Mane, Vijay Vasudevan, and Quoc V Le. Autoaugment: Learning augmentation strategies from data. In *CVPR*, 2019.
- [9] Alexey Dosovitskiy, Lucas Beyer, Alexander Kolesnikov, Dirk Weissenborn, Xiaohua Zhai, Thomas Unterthiner, Mostafa Dehghani, Matthias Minderer, Georg Heigold, Sylvain Gelly, Jakob Uszkoreit, and Neil Houlsby. An image is worth 16x16 words: Transformers for image recognition at scale. In *ICLR*, 2021.
- [10] Robert M French. Catastrophic forgetting in connectionist networks. *Trends in cognitive sciences*, 3(4):128–135, 1999.
- [11] Robert Geirhos, Patricia Rubisch, Claudio Michaelis, Matthias Bethge, Felix A Wichmann, and Wieland Brendel. Imagenet-trained cnns are biased towards texture; increasing shape bias improves accuracy and robustness. In *ICLR*, 2019.
- [12] Sachin Goyal, Ananya Kumar, Sankalp Garg, Zico Kolter, and Aditi Raghunathan. Finetune like you pretrain: Improved finetuning of zero-shot vision models. In *CVPR*, 2023.
- [13] Kaiming He, Xiangyu Zhang, Shaoqing Ren, and Jian Sun. Deep residual learning for image recognition. In *CVPR*, 2016.
- [14] Dan Hendrycks, Steven Basart, Norman Mu, Saurav Kadavath, Frank Wang, Evan Dorundo, Rahul Desai, Tyler Zhu, Samyak Parajuli, Mike Guo, Dawn Song, Jacob Steinhardt, and Justin Gilmer. The many faces of robustness: A critical analysis of out-of-distribution generalization. In *ICCV*, 2021.
- [15] Dan Hendrycks and Thomas Dietterich. Benchmarking neural network robustness to common corruptions and perturbations. *ICLR*, 2019.
- [16] Dan Hendrycks, Kevin Zhao, Steven Basart, Jacob Steinhardt, and Dawn Song. Natural adversarial examples. In *CVPR*, 2021.
- [17] Edward J Hu, Yelong Shen, Phillip Wallis, Zeyuan Allen-Zhu, Yuanzhi Li, Shean Wang, Lu Wang, and Weizhu Chen. Lora: Low-rank adaptation of large language models. In *ICLR*, 2021.
- [18] Albert Q Jiang, Alexandre Sablayrolles, Arthur Mensch, Chris Bamford, Devendra Singh Chaplot, Diego de las Casas, Florian Bressand, Gianna Lengyel, Guillaume Lample, Lucile Saulnier, et al. Mistral 7b. *arXiv preprint arXiv:2310.06825*, 2023.
- [19] Harini Kannan, Alexey Kurakin, and Ian Goodfellow. Adversarial logit pairing. *arXiv preprint arXiv:1803.06373*, 2018.
- [20] James Kirkpatrick, Razvan Pascanu, Neil Rabinowitz, Joel Veness, Guillaume Desjardins, Andrei A Rusu, Kieran Milan, John Quan, Tiago Ramalho, Agnieszka Grabska-Barwinska, et al. Overcoming catastrophic forgetting in neural networks. *PNAS*, 114(13):3521–3526, 2017.

- [21] Pang Wei Koh, Shiori Sagawa, Henrik Marklund, Sang Michael Xie, Marvin Zhang, Akshay Balsubramani, Weihua Hu, Michihiro Yasunaga, Richard Lanus Phillips, Irena Gao, et al. Wilds: A benchmark of in-the-wild distribution shifts. In *ICML*, 2021.
- [22] Alex Krizhevsky, Geoffrey Hinton, et al. Learning multiple layers of features from tiny images. 2009.
- [23] Ananya Kumar, Aditi Raghunathan, Robbie Jones, Tengyu Ma, and Percy Liang. Fine-tuning can distort pretrained features and underperform out-of-distribution. In *ICLR*, 2022.
- [24] Zhizhong Li and Derek Hoiem. Learning without forgetting. *TPAMI*, 40(12):2935–2947, 2017.
- [25] Tsung-Yi Lin, Michael Maire, Serge Belongie, James Hays, Pietro Perona, Deva Ramanan, Piotr Dollár, and C Lawrence Zitnick. Microsoft coco: Common objects in context. In *ECCV*, 2014.
- [26] Ilya Loshchilov and Frank Hutter. Sgdr: Stochastic gradient descent with warm restarts. In *ICLR*, 2017.
- [27] Cewu Lu, Li Xu, and Jiaya Jia. Combining sketch and tone for pencil drawing production. In *NPAR*, 2012.
- [28] TorchVision maintainers and contributors. Torchvision: Pytorch’s computer vision library. <https://github.com/pytorch/vision>, 2016.
- [29] Alec Radford, Jong Wook Kim, Chris Hallacy, Aditya Ramesh, Gabriel Goh, Sandhini Agarwal, Girish Sastry, Amanda Askell, Pamela Mishkin, Jack Clark, et al. Learning transferable visual models from natural language supervision. In *ICML*, 2021.
- [30] Vivek Ramanujan, Thao Nguyen, Sewoong Oh, Ali Farhadi, and Ludwig Schmidt. On the connection between pre-training data diversity and fine-tuning robustness. *NeurIPS*, 2024.
- [31] Sylvestre-Alvise Rebuffi, Alexander Kolesnikov, Georg Sperl, and Christoph H Lampert. icarl: Incremental classifier and representation learning. In *CVPR*, 2017.
- [32] Benjamin Recht, Rebecca Roelofs, Ludwig Schmidt, and Vaishaal Shankar. Do imagenet classifiers generalize to imagenet? In *ICML*, 2019.
- [33] Tal Ridnik, Emanuel Ben-Baruch, Asaf Noy, and Lihi Zelnik-Manor. Imagenet-21k pretraining for the masses. In *NeurIPS Datasets and Benchmarks*, 2021.
- [34] Anthony Robins. Catastrophic forgetting, rehearsal and pseudorehearsal. *Connection Science*, 7(2):123–146, 1995.
- [35] Olga Russakovsky, Jia Deng, Hao Su, Jonathan Krause, Sanjeev Satheesh, Sean Ma, Zhiheng Huang, Andrej Karpathy, Aditya Khosla, Michael Bernstein, Alexander C. Berg, and Li Fei-Fei. ImageNet Large Scale Visual Recognition Challenge. *IJCV*, 115(3):211–252, 2015.
- [36] Andrei A Rusu, Neil C Rabinowitz, Guillaume Desjardins, Hubert Soyer, James Kirkpatrick, Koray Kavukcuoglu, Razvan Pascanu, and Raia Hadsell. Progressive neural networks. *arXiv preprint arXiv:1606.04671*, 2016.
- [37] Tiago Salvador and Adam M Oberman. Imagenet-cartoon and imagenet-drawing: two domain shift datasets for imagenet. In *ICML 2022 Shift Happens Workshop*, 2022.
- [38] Christoph Schuhmann, Romain Beaumont, Richard Vencu, Cade Gordon, Ross Wightman, Mehdi Cherti, Theo Coombes, Aarush Katta, Clayton Mullis, Mitchell Wortsman, et al. Laion-5b: An open large-scale dataset for training next generation image-text models. *NeurIPS*, 2022.
- [39] Zhouxing Shi, Nicholas Carlini, Ananth Balashankar, Ludwig Schmidt, Cho-Jui Hsieh, Alex Beutel, and Yao Qin. Effective robustness against natural distribution shifts for models with different training data. *NeurIPS*, 2023.
- [40] Andreas Peter Steiner, Alexander Kolesnikov, Xiaohua Zhai, Ross Wightman, Jakob Uszkoreit, and Lucas Beyer. How to train your vit? data, augmentation, and regularization in vision transformers. *TMLR*, 2022.
- [41] Rohan Taori, Achal Dave, Vaishaal Shankar, Nicholas Carlini, Benjamin Recht, and Ludwig Schmidt. Measuring robustness to natural distribution shifts in image classification. *NeurIPS*, 2020.
- [42] Bart Thomee, David A Shamma, Gerald Friedland, Benjamin Elizalde, Karl Ni, Douglas Poland, Damian Borth, and Li-Jia Li. Yfcc100m: The new data in multimedia research. *Communications of the ACM*, 59(2):64–73, 2016.
- [43] Hugo Touvron, Matthieu Cord, Matthijs Douze, Francisco Massa, Alexandre Sablayrolles, and Hervé Jégou. Training data-efficient image transformers & distillation through attention. In *ICML*, 2021.

- [44] Gido M Van de Ven, Hava T Siegelmann, and Andreas S Tolia. Brain-inspired replay for continual learning with artificial neural networks. *Nature communications*, 11(1):4069, 2020.
- [45] Fu-Yun Wang, Da-Wei Zhou, Han-Jia Ye, and De-Chuan Zhan. Foster: Feature boosting and compression for class-incremental learning. In *ECCV*, 2022.
- [46] Haohan Wang, Songwei Ge, Zachary Lipton, and Eric P Xing. Learning robust global representations by penalizing local predictive power. In *NeurIPS*, 2019.
- [47] Xinrui Wang and Jinze Yu. Learning to cartoonize using white-box cartoon representations. In *CVPR*, 2020.
- [48] Zhenyi Wang, Li Shen, Donglin Zhan, Qiuling Suo, Yanjun Zhu, Tiehang Duan, and Mingchen Gao. Metamix: Towards corruption-robust continual learning with temporally self-adaptive data transformation. In *CVPR*, 2023.
- [49] Ross Wightman. Pytorch image models. <https://github.com/rwightman/pytorch-image-models>, 2019.
- [50] Mitchell Wortsman, Gabriel Ilharco, Samir Ya Gadre, Rebecca Roelofs, Raphael Gontijo-Lopes, Ari S Morcos, Hongseok Namkoong, Ali Farhadi, Yair Carmon, Simon Kornblith, and Ludwig Schmidt. Model soups: averaging weights of multiple fine-tuned models improves accuracy without increasing inference time. In *ICML*, 2022.
- [51] Mitchell Wortsman, Gabriel Ilharco, Jong Wook Kim, Mike Li, Simon Kornblith, Rebecca Roelofs, Raphael Gontijo Lopes, Hannaneh Hajishirzi, Ali Farhadi, Hongseok Namkoong, and Ludwig Schmidt. Robust fine-tuning of zero-shot models. In *CVPR*, 2022.
- [52] Shipeng Yan, Jiangwei Xie, and Xuming He. Der: Dynamically expandable representation for class incremental learning. In *CVPR*, 2021.
- [53] Friedemann Zenke, Ben Poole, and Surya Ganguli. Continual learning through synaptic intelligence. In *ICML*, 2017.

Appendix

A Out-of-Distribution Datasets in ImageNet-RIB

We leverage all existing ImageNet variants designed for measuring the robustness of the trained network on distribution shift. ImageNet-O [16] is not used since it is an out-of-distribution detection dataset. The dataset is used under the Creative Commons Attribution 4.0 International license.

ImageNet-V2 [32] ImageNet-V2 is designed to have a distribution as similar as possible to the original ImageNet-1K. It has 50,000 images with 1,000 classes same as the original validation set. The dataset is used under the MIT license.

ImageNet-A [16] ImageNet-A is an adversarially filtered test image that ImageNet-1K pre-trained ResNet-50 [13] is difficult to predict correctly. It contains 7,500 images with 200 difficult subclasses from ImageNet-1K. The dataset is used under the MIT license.

ImageNet-R [14] ImageNet-R (Renditions) contains 30,000 images from 200 ImageNet classes with various rendition styles such as painting, sculpture, embroidery, origami, cartoon, toy, and so on. The drawing rendition overlaps with ImageNet-Sketch [46]. The dataset is used under the MIT license.

ImageNet-Sketch [46] ImageNet-Sketch comprises black and white sketch drawings of the ImageNet-1K classes and each class has 50 images. The dataset is used under the MIT license.

ImageNet-Cartoon and ImageNet-Drawing [37] ImageNet-Cartoon and ImageNet-Drawing are to be converted from ImageNet validation set images to cartoon, and drawing styles based on generative adversarial network [47] and image processing [27]. These simplified representations test a model’s ability to identify objects from minimalistic and abstract visual information. The dataset is used under the Creative Commons Attribution 4.0 International license.

ObjectNet [4] ObjectNet is designed for evaluating object recognition models under more realistic conditions such as various poses, backgrounds, and viewpoints. There are 50,000 images with 313 object classes and 113 classes are overlapped with ImageNet. We only use ImageNet class objects. The dataset is used under the MIT license.

ImageNet-C [15] ImageNet-C is designed for measuring the robustness of models to common perturbations such as noise, blur, weather, and digital distortions. In the dataset, ImageNet validation set images are perturbed with various severity from 1 to 5. Unlike the original metrics, corruption error compared with AlexNet, we use average accuracy for consistency with other datasets. The dataset is used under the Apache-2.0 license.

B Experimental Details

Pre-Trained Models We use several architectures of Vision Transformer (ViT) [9] and ResNet [13]. The models are pre-trained on ImageNet-1K [35], ImageNet-21K [33] or ImageNet-21K and then fine-tuned on ImageNet-1K. The standard data augmentation and regularization technique for ViT, AugReg [40] can also be used for training on ImageNet-1K or ImageNet-21K. Alternatively, some models are trained on LAION-2B [38], followed by fine-tuning on ImageNet-1K. We also use OpenAI CLIP [29] fine-tuned on ImageNet-1K. For simplicity, we refer to them by the names of the first pre-training datasets (*e.g.*, ImageNet-21K, LAION-2B). We employ the timm [49] and torchvision [28] for acquiring model weights and implementation. Please refer to Appendix E for more details.

Methods We employ standard fine-tuning methods, regularization-based continual learning methods, and robust fine-tuning methods for measuring performance on the proposed benchmark. The fine-tuning methods we evaluate include vanilla fine-tuning (FT), Linear Probing, LoRA [17], Visual

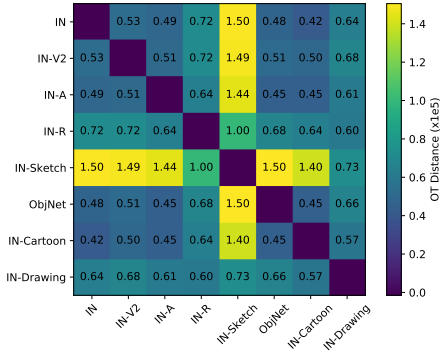

(a) OTDD in the Image Space

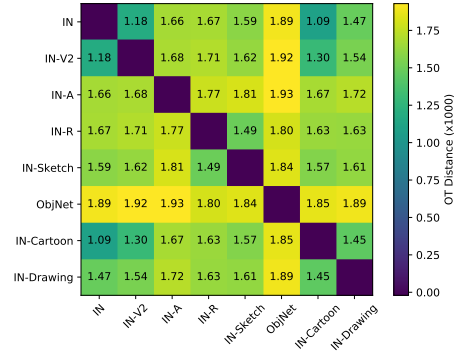

(b) OTDD in the Feature Space

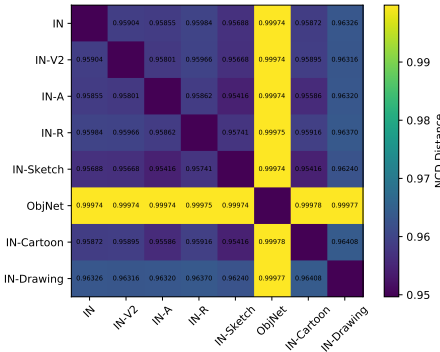

(c) NCD in the Image Space

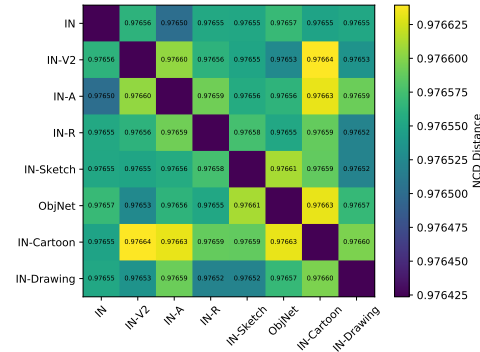

(d) NCD in the Feature Space

Figure 5: **Optimal Transport Dataset Distances (OTDD) in the feature space aligns with each dataset design.** Pairwise OTDD (up) and Normalized Compression Distance (NCD) (down) between datasets using images (left) and features extracted by ImageNet-1K with AugReg pre-trained ViT-B/16 on each dataset (right), respectively.

Prompt [3], LwF [24], and EWC [20]². We do not use LoRA for ResNet as they are designed for ViT. We also employ robust fine-tuning methods; LPFT [23], WiSE-FT [51], and uniform model soup [50], which averages the parameters of pre-trained model, vanilla fine-tuned model (FT), LwF, and EWC. We denote the uniform model soup MS:PRE-FT-EWC-LwF to reveal the source of the parameters. For WiSE-FT, we use the interpolation ratio between pre-trained and fine-tuned models as 0.5 following the recommendation by Wortsman *et al.* [51].

Training Each pre-trained model is fine-tuned on the downstream dataset for 10 epochs with a batch size of 64. We use stochastic gradient descent (SGD) with a learning rate of 0.005 and a momentum of 0.9 with cosine annealing [26]. Visual Prompt is trained for 10 epochs with a learning rate of 40 without weight decay following Bahng *et al.* [3]. The experiment was conducted on NVIDIA A100. Please refer to the code repository for detailed implementation.

Dataset Distance We measure the distance between datasets by using Optimal Transport Dataset Distance (OTDD) [2] and Normalized Compression Distance (NCD) [7]. We measure the distance in the image space and the feature space from ImageNet-1K with AugReg pre-trained ViT-16/B, class tokens before the classifier layer. For NCD, we employ concatenated images and features. We use OTDD in the feature space in the main paper and other distance metrics are discussed in Appendix C.

²We do not use other continual learning methods as the pre-training dataset is not accessible, and to ensure a fair comparison with other methods.

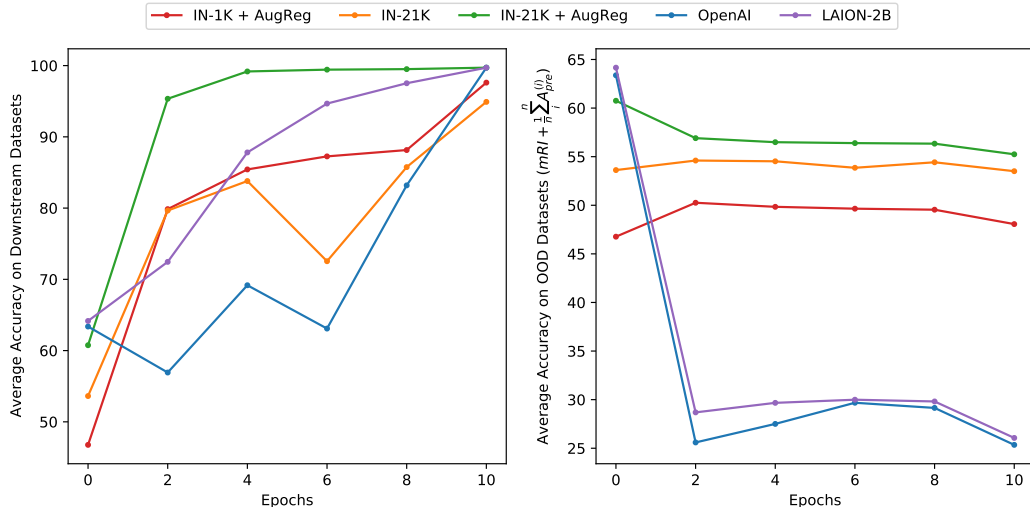

Figure 6: **Fine-tuning LAION-2B and OpenAI pre-trained model cause severe robustness loss while learning slower than ImageNet-21K with AugReg pre-trained model.** The average accuracy on Downstream Datasets (left) and the average accuracy on OOD datasets (right) while fine-tuning on the downstream dataset using vanilla fine-tuning method (FT) with ViT-B/16. Although LAION-2B pre-trained model and OpenAI CLIP learn slower than other methods, they suffer from a huge robustness drop even in the early period of fine-tuning.

C Dataset Distance

We measure the Optimal Transport dataset distance (OTDD) [2] between each dataset using both images and the pre-trained model features from ImageNet-1K with AugReg pre-trained ViT-B/16, as shown in Figures 5a and 5b, respectively. Since ImageNet-C comprises multiple corruptions with different severities, we do not measure the distance to ImageNet-C. As shown in Figure 5a, in the image space, ImageNet-Sketch is the farthest from other datasets as it is black and white sketch images. ImageNet-Drawing is the closest to the dataset and the ImageNet-R is the second closest as they share the same styles and images, respectively.

OTDD in the feature space (Figure 5b) demonstrates a better alignment with the dataset design principles. For example, ImageNet-V2 is designed to replicate the distribution of the ImageNet validation set. It leads ImageNet-V2 the closest to ImageNet-1K among realistic datasets. Moreover, the distances between ImageNet-1K and ImageNet-V2 to other datasets are consistent across both image and feature spaces. This is not true with ImageNet-Cartoon since it is a synthetic dataset based on the ImageNet validation set. As shown in Table 17, ImageNet-Cartoon improves ImageNet-1K accuracy more than ImageNet-Drawing, suggesting that the distribution shift in cartoon-style images is less severe than that of drawing-style images. Similarly, ObjectNet is intentionally collected with different viewpoints and backgrounds and it is the most distant from all other datasets in the feature space.

We also measure Normalized Compression Distance (NCD) using both images and the features from ImageNet-1K with AugReg pre-trained ViT-B/16. However, the distance between each dataset pair is too insignificant to compare with each dataset as shown in Figures 5c and 5d.

D Overfitting Does Not Drive Robustness Collapse of LAION-2B Pre-Trained Model and OpenAI CLIP

A potential explanation for the significant robustness decline observed in LAION-2B and OpenAI pre-trained ViT-B/16 during fine-tuning as shown in Section 4.3, is that these models may overfit earlier compared to other models. To investigate this, we analyze the robustness performance change

Table 4: Python libraries and the names of network weights for each pre-trained model. †: The model is trained by using a modified version of DeiT [43] training scheme.

| Architecture | D_{pre} | Library | Weight Name |
|--------------|-----------------|------------------------------------------|--------------------------------------------|
| ViT-B/16 | IN-1K | torchvision | ViT_B_16_Weights.DEFAULT† |
| | IN-1K + AugReg | timm | vit_base_patch16_224.augreg_in1k |
| | IN-1K + SAM | timm | vit_base_patch16_224.sam_in1k |
| | IN-21K | timm | vit_base_patch16_224.orig_in21k_ft_in1k |
| | IN-21K + AugReg | timm | vit_base_patch16_224.augreg_in21k_ft_in1k |
| | IN-21K-P | timm | vit_base_patch16_224.mil.in21k_ft_in1k |
| | LAION-2B | timm | vit_base_patch16_clip_224.laion2b_ft_in1k |
| OpenAI | timm | vit_base_patch16_clip_224.openai_ft_in1k | |
| ViT-B/32 | IN-1K | torchvision | ViT_B_32_Weights.DEFAULT† |
| | IN-1K + AugReg | timm | vit_base_patch32_224.augreg_in1k |
| | IN-21K + AugReg | timm | vit_base_patch32_224.augreg_in21k_ft_in1k |
| | LAION-2B | timm | vit_base_patch32_clip_224.laion2b_ft_in1k |
| | LAION-2B | timm | vit_base_patch32_clip_224.openai_ft_in1k |
| ViT-S/16 | IN-1K | timm | vit_small_patch16_224.augreg_in1k |
| | IN-21K + AugReg | timm | vit_small_patch16_224.augreg_in21k_ft_in1k |
| ViT-S/32 | IN-21K + AugReg | timm | vit_small_patch32_224.augreg_in21k_ft_in1k |
| ViT-L/16 | IN-1K | torchvision | ViT_L_16_Weights.DEFAULT† |
| | IN-21K + AugReg | timm | vit_large_patch16_224.augreg_in21k_ft_in1k |
| ResNet-18 | IN-1K | torchvision | ResNet18_Weights.DEFAULT |
| ResNet-50 | IN-1K | torchvision | ResNet50_Weights.DEFAULT |

throughout the fine-tuning process on the downstream dataset using a standard fine-tuning (FT) approach along with the average accuracy on downstream datasets.

Figure 6 illustrates that the ImageNet-21K model pre-trained with AugReg learns downstream datasets more rapidly than other methods, while the OpenAI CLIP models exhibit the slowest learning pace. However, only the LAION-2B and OpenAI CLIP pre-trained models experience a severe degradation in robustness to out-of-distribution datasets. This suggests that overfitting is not the primary cause of the dramatic performance decline.

E Pre-Trained Model

Table 4 lists the libraries and corresponding network weight names for each model. We use the entire models in timm and torchvision library, which are finally fine-tuned on ImageNet-1K, with patch sizes of 16 and 32, and input image shape of 224 among ViT small, base and large. For ResNets, we use the default ImageNet-1K pre-trained weights from the torchvision library.

F Additional Experiments with Various Pre-Trained Models

In this section, we also use ViT-B/16 pre-trained on ImageNet-1K with Sharpness Aware Minimization (SAM) [5]), ImageNet-21K-P [33], ViT-B/32 pre-trained on ImageNet-1K with SAM and OpenAI CLIP ViT-B/16 and ViT-B/32 models.

F.1 Robustness of Pre-Trained Models

We evaluate pre-trained models mentioned in Appendix E on OOD datasets as shown in Table 5. Larger networks with smaller patch sizes achieve higher accuracy on both ImageNet-1K and OOD datasets. Similarly, models pre-trained on larger, more diverse datasets demonstrate better performance.

F.2 Performance on Downstream Dataset

Table 6 7, and 8 demonstrate the accuracy on downstream datasets (*i.e.*, training accuracy) with ViT base, ViT large and ViT small, and ResNet, respectively. FT, LwF, and LP-FT can overfit to the downstream dataset but WiSE-FT and Model Soup (PRE-FT-LwF-EWC) have worse performance

Table 5: The average accuracy of various pre-trained models on ImageNet-1K and OOD datasets.

| Arch | D_{pre} | ImageNet | Realistic OOD [41] | | | | | Synthetic OOD | | |
|-----------|-----------------|-------------|--------------------|-------------|-------------|-----------|-------------|---------------|-------------|-------------|
| | | | IN-V2 | IN-A | IN-R | IN-Sketch | ObjNet | IN-Cartoon | IN-Drawing | IN-C |
| ViT-B/16 | IN-1K | 81.1 | 69.6 | 20.8 | 44.0 | 29.4 | 37.5 | 69.0 | 46.9 | 57.6 |
| | IN-1K + AugReg | 79.2 | 66.4 | 15.0 | 38.0 | 28.0 | 33.0 | 66.2 | 39.1 | 56.0 |
| | IN-1K + SAM | 80.2 | 68.2 | 9.0 | 40.1 | 27.7 | 34.2 | 66.9 | 42.3 | 54.6 |
| | IN-21K | 81.8 | 71.4 | 32.0 | 47.3 | 35.8 | 42.5 | 69.4 | 44.1 | 58.3 |
| | IN-21K-P | 84.3 | 74.0 | 34.1 | 51.5 | 40.2 | 46.7 | 73.5 | 45.1 | 61.4 |
| | IN-21K + AugReg | 84.5 | 74.0 | 43.2 | 56.8 | 43.2 | 48.4 | 75.1 | 54.9 | 66.5 |
| | OpenAI | 85.3 | 75.7 | 47.3 | 65.9 | 50.9 | 50.7 | 76.3 | 55.7 | 62.6 |
| LAION-2B | 85.5 | 75.6 | 41.5 | 68.8 | 55.4 | 51.1 | 78.2 | 58.4 | 63.0 | |
| ViT-B/32 | IN-1K | 74.9 | 61.0 | 8.0 | 37.5 | 27.1 | 28.0 | 65.2 | 40.5 | 53.5 |
| | IN-1K + SAM | 73.7 | 59.9 | 4.3 | 36.6 | 23.0 | 25.2 | 63.2 | 40.6 | 48.8 |
| | IN-21K + AugReg | 80.7 | 69.0 | 22.4 | 49.3 | 37.1 | 40.7 | 70.6 | 42.5 | 60.5 |
| | OpenAI | 82.0 | 70.9 | 22.6 | 55.8 | 45.0 | 41.5 | 71.1 | 42.5 | 57.9 |
| | LAION-2B | 82.6 | 71.6 | 22.8 | 59.2 | 49.1 | 43.5 | 73.0 | 42.3 | 57.5 |
| ViT-S/16 | IN-1K | 78.8 | 66.7 | 13.4 | 37.1 | 25.9 | 25.2 | 63.3 | 37.2 | 53.2 |
| | IN-21K + AugReg | 81.4 | 70.3 | 27.0 | 46.0 | 32.9 | 32.2 | 67.8 | 37.7 | 58.0 |
| ViT-S/32 | IN-21K + AugReg | 76.0 | 63.9 | 11.5 | 39.7 | 26.2 | 24.8 | 62.9 | 34.3 | 52.0 |
| ViT-L/16 | IN-1K | 79.7 | 67.5 | 16.6 | 40.9 | 27.2 | 34.6 | 67.6 | 46.4 | 59.2 |
| | IN-21K + AugReg | 85.8 | 76.2 | 55.5 | 64.4 | 51.8 | 52.8 | 79.5 | 64.6 | 72.2 |
| ResNet-18 | IN-1K | 69.8 | 57.3 | 1.1 | 33.1 | 20.2 | 18.1 | 48.2 | 20.4 | 31.7 |
| ResNet-50 | IN-1K | 80.3 | 69.5 | 16.7 | 41.6 | 28.4 | 33.0 | 61.1 | 31.1 | 46.6 |

which might be due to using pre-trained model weights. Visual Prompt and LoRA rarely learn a downstream dataset.

F.3 Robustness Improvement Results of Different Models

Across the ImageNet pre-trained models, WiSE-FT and Model Soup consistently have better robustness improvement compared to other methods fine-tuning on realistic OOD datasets (Tables 10, 12, and 13). Linear Probing consistently achieves the best robustness improvement using LAION-2B pre-trained models (Table 15) and OpenAI CLIP models (Table 16).

F.4 Accuracy of Using Various Pre-Trained Models on Each OOD Datasets

The following tables present the accuracy on each OOD (out-of-distribution) dataset after fine-tuning on various datasets. Specifically:

- Tables 17, 18, 19, 20, 21, 22, and 23 show results for the ViT-B/16 pre-trained on ImageNet-1K, ImageNet-1K with AugReg, ImageNet-1K with SAM, ImageNet-21K, ImageNet-21K with AugReg, ImageNet-21K-P, OpenAI and LAION-2B, respectively. Table 24 uses OpenAI CLIP ViT-B/16 as a pre-trained model.
- Tables 25, 26, 27, 29, and 28 provide the corresponding accuracy for ViT-B/32 pre-trained on ImageNet-1K with AugReg, ImageNet-21K with AugReg, LAION-2B, respectively. Table 29 uses OpenAI CLIP ViT-B/32 as a pre-trained model.
- Tables 30, 31, and 32 illustrate the results for ViT-S/16 pre-trained on ImageNet-1K with AugReg and ImageNet-21K with AugReg, and ViT-S/32 pre-trained on ImageNet-21K.
- Tables 33, 34 report the accuracy for ViT-L/16 pre-trained on ImageNet-1K, and ImageNet-21K with AugReg.
- Finally, Tables 35 and 36 present results for ResNet-18 and ResNet-50 pre-trained on ImageNet-1K.

F.5 Accuracy of Using Various Pre-Trained Models on Each Corruption in ImageNet-C

Each pre-trained and fine-tuned model is evaluated on ImageNet-C with 15 corruptions at severity levels ranging from 1 to 5. Following the original benchmark [15], we average the performance over the different severity levels. However, for consistency with other datasets, we report the results as accuracy rather than error.

Table 6: Accuracy on downstream datasets after fine-tuning with each method using ViT-B/16. FT and LP-FT generally achieve the highest performance, while Visual Prompt and LoRA show the lowest.

| Arch | Dpre | Method | Realistic Downstream Dataset | | | | | Synthetic Downstream Dataset | | |
|-------------------|-------------------|-------------------|------------------------------|-------------|-------------|--------------|-------------|------------------------------|--------------|--------------|
| | | | IN-V2 | IN-A | IN-R | IN-Sketch | ObjNet | IN-Cartoon | IN-Drawing | IN-C |
| ViT-B/16 | IN-1K | FT | 97.8 | 98.8 | 98.7 | 95.4 | 98.2 | 97.9 | 98.1 | 100.0 |
| | | Linear Probing | 71.4 | 30.6 | 57.4 | 45.9 | 51.2 | 73.1 | 56.5 | 77.0 |
| | | Visual Prompt | 70.1 | 31.3 | 59.3 | 45.8 | 46.1 | 73.8 | 64.5 | 63.8 |
| | | LoRA | 69.6 | 20.9 | 44.3 | 42.1 | 37.6 | 69.5 | 62.6 | 69.8 |
| | | EWC | 76.4 | 66.6 | 70.4 | 53.1 | 56.8 | 78.9 | 72.7 | 66.2 |
| | | LwF | 97.6 | 98.7 | 98.8 | 95.9 | 97.9 | 97.9 | 98.3 | 100.0 |
| | | LP-FT | 98.2 | 99.1 | 99.2 | 96.4 | 98.9 | 98.5 | 98.8 | 100.0 |
| | | WiSE-FT | 84.3 | 68.0 | 75.5 | 63.2 | 66.0 | 85.7 | 77.6 | 89.8 |
| | | MS:PRE-FT-EWC-LwF | 85.9 | 77.8 | 81.4 | 69.1 | 71.5 | 87.4 | 82.6 | 88.4 |
| | IN-1K + AugReg | FT | 96.3 | 97.5 | 98.4 | 96.0 | 97.7 | 97.5 | 97.6 | 100.0 |
| | | Linear Probing | 71.5 | 42.4 | 60.4 | 58.8 | 57.8 | 76.1 | 61.2 | 89.7 |
| | | Visual Prompt | 66.6 | 28.8 | 58.9 | 45.8 | 46.3 | 72.7 | 64.8 | 64.4 |
| | | LoRA | 66.5 | 18.7 | 41.8 | 39.0 | 36.7 | 69.7 | 62.4 | 58.6 |
| | | EWC | 72.0 | 54.3 | 65.3 | 50.3 | 50.8 | 76.2 | 70.3 | 67.7 |
| | | LwF | 95.8 | 95.5 | 97.3 | 95.1 | 95.1 | 96.7 | 96.5 | 100.0 |
| | | LP-FT | 96.7 | 97.2 | 98.5 | 96.1 | 97.9 | 97.5 | 97.6 | 94.6 |
| | | WiSE-FT | 81.2 | 56.6 | 71.2 | 61.4 | 63.7 | 84.0 | 74.0 | 88.8 |
| | | MS:PRE-FT-EWC-LwF | 82.4 | 67.4 | 75.5 | 66.8 | 66.8 | 85.5 | 78.7 | 88.0 |
| | IN-1K + SAM | FT | 77.9 | 67.2 | 87.2 | 84.3 | 75.1 | 87.1 | 85.7 | 100.0 |
| | | Linear Probing | 68.7 | 14.3 | 50.5 | 38.8 | 41.4 | 71.3 | 53.6 | 80.7 |
| | | Visual Prompt | 64.4 | 17.0 | 50.6 | 37.2 | 40.1 | 69.7 | 56.2 | 57.7 |
| | | LoRA | 68.2 | 10.0 | 44.9 | 32.7 | 36.7 | 69.6 | 49.6 | 67.5 |
| | | EWC | 69.0 | 23.9 | 50.4 | 43.8 | 41.3 | 72.6 | 62.3 | 59.6 |
| | | LwF | 77.6 | 62.5 | 84.2 | 81.7 | 69.7 | 85.9 | 84.0 | 99.9 |
| | | LP-FT | 78.3 | 64.9 | 86.6 | 83.5 | 74.6 | 87.2 | 86.1 | 84.4 |
| | | WiSE-FT | 72.7 | 31.4 | 64.7 | 52.6 | 52.4 | 78.9 | 68.1 | 78.8 |
| | | MS:PRE-FT-EWC-LwF | 72.8 | 36.5 | 66.7 | 55.6 | 53.0 | 79.3 | 70.7 | 80.3 |
| | IN-21K | FT | 92.2 | 94.9 | 96.3 | 92.8 | 94.3 | 94.7 | 94.1 | 100.0 |
| Linear Probing | | 75.0 | 51.8 | 66.4 | 59.0 | 63.2 | 77.7 | 59.6 | 86.4 | |
| Visual Prompt | | 66.8 | 37.4 | 58.2 | 43.9 | 51.0 | 68.9 | 57.9 | 58.6 | |
| LoRA | | 71.5 | 38.2 | 52.9 | 39.8 | 47.1 | 73.5 | 53.8 | 49.4 | |
| EWC | | 74.5 | 59.7 | 65.6 | 50.1 | 56.1 | 77.3 | 67.6 | 66.5 | |
| LwF | | 91.9 | 92.8 | 94.3 | 90.9 | 91.2 | 93.7 | 92.1 | 99.9 | |
| LP-FT | | 93.4 | 95.1 | 96.2 | 93.1 | 94.7 | 95.1 | 94.3 | 97.3 | |
| WiSE-FT | | 81.8 | 67.7 | 75.1 | 63.5 | 68.7 | 83.2 | 72.8 | 84.7 | |
| MS:PRE-FT-EWC-LwF | | 82.6 | 73.7 | 78.3 | 67.0 | 70.6 | 84.5 | 76.0 | 88.7 | |
| IN-21K-P | FT | 95.4 | 98.7 | 99.3 | 96.7 | 99.2 | 97.3 | 97.6 | 100.0 | |
| | Linear Probing | 78.0 | 57.0 | 70.5 | 67.3 | 68.5 | 81.0 | 64.5 | 88.8 | |
| | Visual Prompt | 70.2 | 43.1 | 63.3 | 49.9 | 56.1 | 74.6 | 63.6 | 63.2 | |
| | LoRA | 74.2 | 37.5 | 53.1 | 47.4 | 48.9 | 75.6 | 67.4 | 63.1 | |
| | EWC | 76.8 | 66.7 | 73.0 | 57.8 | 61.0 | 80.7 | 73.9 | 69.7 | |
| | LwF | 94.2 | 97.2 | 98.5 | 95.7 | 97.0 | 96.1 | 96.2 | 100.0 | |
| | LP-FT | 96.2 | 98.8 | 99.4 | 96.9 | 99.3 | 97.7 | 98.1 | 100.0 | |
| | WiSE-FT | 84.2 | 74.3 | 80.1 | 70.2 | 73.4 | 87.0 | 78.0 | 88.7 | |
| | MS:PRE-FT-EWC-LwF | 84.7 | 80.8 | 82.8 | 73.5 | 75.9 | 87.8 | 80.9 | 89.0 | |
| IN-21K + AugReg | FT | 100.0 | 100.0 | 99.8 | 98.0 | 100.0 | 99.9 | 99.9 | 100.0 | |
| | Linear Probing | 98.3 | 97.3 | 91.7 | 93.2 | 92.0 | 96.5 | 91.1 | 98.6 | |
| | Visual Prompt | 74.2 | 52.0 | 71.7 | 56.6 | 61.1 | 78.7 | 73.2 | 70.2 | |
| | LoRA | 75.1 | 53.1 | 66.5 | 56.5 | 56.4 | 78.6 | 74.4 | 19.2 | |
| | EWC | 91.1 | 97.8 | 91.2 | 73.4 | 93.8 | 86.2 | 84.1 | 76.8 | |
| | LwF | 100.0 | 100.0 | 99.8 | 98.0 | 100.0 | 99.9 | 99.9 | 100.0 | |
| | LP-FT | 100.0 | 100.0 | 99.8 | 98.1 | 100.0 | 99.9 | 99.9 | 100.0 | |
| | WiSE-FT | 95.9 | 97.0 | 94.7 | 88.1 | 91.0 | 95.3 | 92.7 | 96.2 | |
| | MS:PRE-FT-EWC-LwF | 96.8 | 98.6 | 96.5 | 89.9 | 95.9 | 95.3 | 93.9 | 96.8 | |
| OpenAI | FT | 100.0 | 100.0 | 99.8 | 98.0 | 100.0 | 99.9 | 99.9 | 100.0 | |
| | Linear Probing | 82.3 | 78.0 | 86.1 | 74.1 | 79.3 | 86.0 | 79.5 | 92.2 | |
| | Visual Prompt | 77.7 | 54.4 | 76.9 | 58.1 | 60.4 | 80.3 | 71.2 | 66.5 | |
| | LoRA | 79.1 | 65.1 | 79.2 | 60.1 | 62.0 | 83.0 | 76.9 | 41.7 | |
| | EWC | 88.7 | 90.0 | 90.9 | 73.8 | 86.2 | 87.0 | 85.4 | 77.8 | |
| | LwF | 100.0 | 100.0 | 99.8 | 98.0 | 99.9 | 99.9 | 99.9 | 100.0 | |
| | LP-FT | 100.0 | 100.0 | 99.8 | 98.0 | 100.0 | 99.9 | 99.9 | 100.0 | |
| | WiSE-FT | 88.0 | 76.8 | 89.9 | 78.6 | 81.5 | 91.5 | 91.0 | 94.7 | |
| | MS:PRE-FT-EWC-LwF | 88.9 | 81.7 | 91.3 | 79.4 | 83.3 | 91.0 | 91.1 | 93.0 | |
| LAION-2B | FT | 100.0 | 100.0 | 99.8 | 98.0 | 100.0 | 99.9 | 99.9 | 100.0 | |
| | Linear Probing | 82.8 | 77.2 | 88.4 | 79.3 | 80.9 | 87.6 | 80.0 | 93.3 | |
| | Visual Prompt | 77.2 | 49.9 | 79.6 | 62.1 | 63.6 | 81.3 | 72.4 | 68.1 | |
| | LoRA | 78.1 | 58.6 | 79.8 | 62.3 | 61.5 | 83.9 | 76.4 | 39.8 | |
| | EWC | 83.8 | 68.7 | 89.3 | 71.8 | 79.9 | 86.3 | 83.5 | 74.2 | |
| | LwF | 100.0 | 99.9 | 99.8 | 98.0 | 99.9 | 99.9 | 99.9 | 100.0 | |
| | LP-FT | 100.0 | 100.0 | 99.8 | 98.0 | 100.0 | 99.9 | 99.9 | 100.0 | |
| | WiSE-FT | 85.8 | 46.5 | 87.6 | 77.9 | 77.6 | 91.0 | 89.9 | 93.3 | |
| | MS:PRE-FT-EWC-LwF | 87.3 | 64.6 | 89.5 | 79.2 | 80.3 | 90.6 | 90.1 | 94.3 | |

Specifically:

- Tables 37 and 38 show the results for ViT-B/16 pre-trained on ImageNet-1K and ImageNet-1K with AugReg, respectively. Table 39 denotes the results for ViT-B/16 pre-trained on ImageNet-1K with SAM, while Tables 40, 41, 42 and 43 present the performance of ViT-B/16 pre-trained on ImageNet-21K, ImageNet-21K with AugReg, ImageNet-21K-P and LAION-2B, respectively. Table 44 uses OpenAI CLIP ViT-B/16 as a pre-trained model.
- Tables 45, 46, 47, 48, and 49 report the corresponding results for ViT-B/32 pre-trained on ImageNet-1K, ImageNet-1K with AugReg, ImageNet-1K with SAM, ImageNet-21K with AugReg, and LAION-2B. Table 50 uses OpenAI CLIP ViT-B/32 as a pre-trained model.

- Tables 51, 52, and 53 show the results for ViT-S/16 pre-trained on ImageNet-1K and ImageNet-21K, and ViT-S/32 pre-trained on ImageNet-21, respectively. All models are pre-trained with AugReg.
- Tables 54, 55 provide the results for ViT-L/16 pre-trained on ImageNet-1K and ImageNet-21K with AugReg.
- Finally, Tables 56 and 57 present the accuracy for ResNet-18 and ResNet-50 models, both pre-trained on ImageNet-1K.

Table 7: Accuracy on downstream datasets after fine-tuning with each method using various ViTs. FT and LP-FT generally achieve the highest performance, while Visual Prompt and LoRA show the lowest.

| Arch | Dpre | Method | Realistic Downstream Dataset | | | | Synthetic Downstream Dataset | | | |
|-------------------|-------------------|-------------------|------------------------------|--------------|-------------|--------------|------------------------------|-------------|--------------|--------------|
| | | | IN-V2 | IN-A | IN-R | IN-Sketch | ObjNet | IN-Cartoon | IN-Drawing | IN-C |
| ViT-B/32 | IN-1K | FT | 99.1 | 99.4 | 99.5 | 97.0 | 99.4 | 99.1 | 99.3 | 100.0 |
| | | Linear Probing | 65.2 | 17.8 | 54.5 | 43.5 | 42.0 | 69.1 | 54.3 | 75.8 |
| | | Visual Prompt | 62.8 | 15.5 | 55.9 | 42.6 | 37.5 | 69.4 | 61.0 | 58.5 |
| | | LoRA | 63.0 | 9.4 | 42.3 | 41.9 | 29.5 | 66.6 | 59.7 | 66.3 |
| | | EWC | 74.8 | 56.5 | 68.9 | 52.9 | 54.1 | 74.9 | 68.8 | 62.8 |
| | | LwF | 98.8 | 99.1 | 99.2 | 4.3 | 98.9 | 98.8 | 99.1 | 100.0 |
| | | LP-FT | 99.2 | 99.3 | 99.6 | 10.0 | 99.5 | 99.2 | 99.4 | 100.0 |
| | | WiSE-FT | 84.4 | 57.9 | 77.3 | 67.1 | 63.7 | 86.3 | 80.4 | 91.8 |
| | | MS:PRE-FT-EWC-LwF | 86.8 | 72.2 | 83.1 | 0.2 | 70.2 | 87.5 | 84.9 | 90.3 |
| | IN-1K + AugReg | FT | 94.6 | 94.0 | 97.3 | 95.3 | 95.9 | 96.3 | 96.3 | 100.0 |
| | | Linear Probing | 68.7 | 34.9 | 63.4 | 62.1 | 54.7 | 75.1 | 62.6 | 90.9 |
| | | Visual Prompt | 59.6 | 15.1 | 54.0 | 41.4 | 38.3 | 68.3 | 60.1 | 59.3 |
| | | LoRA | 61.1 | 10.1 | 42.1 | 31.9 | 31.0 | 67.3 | 53.1 | 66.3 |
| | | EWC | 65.9 | 33.4 | 59.3 | 45.6 | 42.1 | 71.3 | 64.3 | 62.7 |
| | | LwF | 94.0 | 91.2 | 95.7 | 94.2 | 92.6 | 95.5 | 95.0 | 99.9 |
| | | LP-FT | 96.1 | 94.5 | 97.7 | 95.7 | 96.7 | 96.9 | 96.9 | 100.0 |
| | | WiSE-FT | 77.7 | 39.3 | 67.4 | 58.7 | 56.4 | 81.6 | 71.7 | 87.7 |
| | | MS:PRE-FT-EWC-LwF | 79.0 | 49.1 | 71.0 | 63.0 | 60.6 | 82.7 | 75.4 | 86.8 |
| | IN-1K + SAM | FT | 73.5 | 46.8 | 82.5 | 83.8 | 66.4 | 84.3 | 82.5 | 100.0 |
| | | Linear Probing | 60.7 | 8.9 | 48.3 | 35.5 | 33.4 | 67.2 | 51.2 | 83.4 |
| | | Visual Prompt | 57.2 | 8.5 | 44.6 | 31.8 | 29.9 | 63.9 | 50.1 | 52.8 |
| | | LoRA | 59.9 | 5.2 | 41.6 | 28.1 | 28.6 | 65.3 | 46.9 | 62.2 |
| | | EWC | 60.9 | 10.2 | 45.1 | 37.7 | 31.1 | 67.0 | 52.3 | 53.7 |
| | | LwF | 73.2 | 43.1 | 79.2 | 81.3 | 61.2 | 83.0 | 80.4 | 99.9 |
| LP-FT | | 74.2 | 44.8 | 81.8 | 82.4 | 66.1 | 84.8 | 82.7 | 100.0 | |
| WiSE-FT | | 66.0 | 17.6 | 59.3 | 46.9 | 42.6 | 74.5 | 64.0 | 76.0 | |
| MS:PRE-FT-EWC-LwF | | 66.1 | 20.1 | 60.8 | 51.1 | 43.3 | 74.8 | 65.5 | 76.5 | |
| IN-21K + AugReg | FT | 99.5 | 100.0 | 99.8 | 97.7 | 99.9 | 99.5 | 99.6 | 100.0 | |
| | Linear Probing | 83.5 | 65.6 | 77.5 | 78.2 | 73.5 | 86.0 | 72.9 | 94.4 | |
| | Visual Prompt | 68.2 | 32.0 | 66.3 | 51.4 | 52.4 | 74.0 | 67.3 | 65.2 | |
| | LoRA | 69.1 | 25.0 | 51.5 | 43.0 | 43.4 | 71.9 | 63.2 | 66.1 | |
| | EWC | 76.3 | 69.5 | 72.1 | 56.3 | 70.0 | 78.0 | 72.5 | 68.0 | |
| | LwF | 99.2 | 99.8 | 99.5 | 97.3 | 99.7 | 99.2 | 99.1 | 100.0 | |
| | LP-FT | 99.8 | 100.0 | 99.8 | 97.9 | 100.0 | 99.8 | 99.8 | 100.0 | |
| | WiSE-FT | 87.9 | 72.0 | 80.4 | 72.3 | 73.8 | 88.9 | 79.1 | 92.5 | |
| | MS:PRE-FT-EWC-LwF | 89.0 | 82.8 | 85.0 | 76.8 | 82.1 | 89.6 | 83.2 | 90.6 | |
| OpenAI | FT | 100.0 | 100.0 | 99.8 | 98.0 | 100.0 | 99.9 | 99.9 | 100.0 | |
| | Linear Probing | 74.8 | 47.1 | 75.9 | 64.3 | 63.6 | 80.1 | 71.2 | 89.0 | |
| | Visual Prompt | 71.6 | 29.3 | 65.6 | 50.7 | 47.5 | 75.5 | 64.9 | 62.3 | |
| | LoRA | 72.5 | 34.7 | 67.7 | 53.3 | 48.4 | 77.9 | 69.6 | 71.5 | |
| | EWC | 88.4 | 86.9 | 88.4 | 70.8 | 79.8 | 85.1 | 83.4 | 72.6 | |
| | LwF | 99.9 | 99.8 | 99.8 | 97.9 | 99.8 | 99.8 | 99.9 | 100.0 | |
| | LP-FT | 100.0 | 100.0 | 99.8 | 98.0 | 100.0 | 99.9 | 99.9 | 100.0 | |
| | WiSE-FT | 85.9 | 71.4 | 88.6 | 78.1 | 75.5 | 89.3 | 89.9 | 93.4 | |
| | MS:PRE-FT-EWC-LwF | 87.0 | 76.0 | 89.1 | 77.7 | 76.6 | 88.1 | 89.5 | 91.1 | |
| LAION-2B | FT | 100.0 | 100.0 | 99.8 | 98.0 | 100.0 | 99.9 | 99.9 | 100.0 | |
| | Linear Probing | 75.5 | 47.8 | 78.7 | 67.3 | 66.7 | 81.4 | 71.5 | 88.7 | |
| | Visual Prompt | 72.2 | 30.0 | 69.2 | 54.6 | 51.2 | 76.1 | 65.1 | 62.1 | |
| | LoRA | 72.9 | 35.7 | 70.4 | 56.4 | 51.4 | 79.3 | 69.5 | 73.4 | |
| | EWC | 85.6 | 80.7 | 87.3 | 71.6 | 77.2 | 84.8 | 83.4 | 69.7 | |
| | LwF | 99.9 | 99.8 | 99.8 | 97.9 | 99.8 | 99.8 | 99.8 | 100.0 | |
| | LP-FT | 100.0 | 100.0 | 99.8 | 98.0 | 100.0 | 99.9 | 99.9 | 100.0 | |
| | WiSE-FT | 85.3 | 68.0 | 87.9 | 77.8 | 76.1 | 87.5 | 88.6 | 92.9 | |
| | MS:PRE-FT-EWC-LwF | 85.9 | 73.9 | 88.8 | 77.8 | 77.1 | 86.4 | 88.5 | 91.9 | |
| ViT-S/16 | IN-1K | FT | 99.8 | 100.0 | 99.8 | 97.8 | 100.0 | 99.7 | 99.7 | 100.0 |
| | | Linear Probing | 75.3 | 46.2 | 63.2 | 64.0 | 62.4 | 77.7 | 63.8 | 83.5 |
| | | Visual Prompt | 66.2 | 30.7 | 58.6 | 43.6 | 49.2 | 71.8 | 63.9 | 60.0 |
| | | LoRA | 67.0 | 17.4 | 42.4 | 41.1 | 38.6 | 70.1 | 64.2 | 55.4 |
| | | EWC | 78.1 | 75.5 | 69.8 | 53.1 | 62.6 | 77.6 | 72.0 | 66.3 |
| | | LwF | 99.6 | 99.8 | 99.8 | 97.6 | 99.8 | 99.3 | 99.4 | 100.0 |
| | | LP-FT | 99.8 | 100.0 | 99.8 | 97.9 | 100.0 | 99.8 | 99.8 | 100.0 |
| | | WiSE-FT | 88.6 | 72.2 | 78.1 | 70.3 | 73.4 | 88.2 | 80.6 | 91.7 |
| | | MS:PRE-FT-EWC-LwF | 90.4 | 86.6 | 84.6 | 76.6 | 79.7 | 89.8 | 85.9 | 96.5 |
| | IN-21K + AugReg | FT | 99.9 | 100.0 | 99.8 | 97.9 | 100.0 | 99.7 | 99.7 | 100.0 |
| | | Linear Probing | 84.0 | 67.6 | 73.9 | 75.0 | 73.2 | 84.0 | 69.5 | 88.8 |
| | | Visual Prompt | 69.3 | 40.6 | 63.8 | 49.4 | 56.5 | 74.5 | 65.3 | 62.8 |
| | | LoRA | 70.7 | 29.4 | 49.8 | 45.9 | 45.1 | 71.5 | 65.6 | 16.2 |
| | | EWC | 79.5 | 84.9 | 75.2 | 57.1 | 68.8 | 79.4 | 73.6 | 68.9 |
| | | LwF | 99.7 | 99.9 | 99.7 | 97.6 | 99.9 | 99.4 | 99.3 | 100.0 |
| | | LP-FT | 99.9 | 100.0 | 99.8 | 98.0 | 100.0 | 99.9 | 99.9 | 100.0 |
| | | WiSE-FT | 90.2 | 82.7 | 82.9 | 74.9 | 78.3 | 89.6 | 81.2 | 90.4 |
| | | MS:PRE-FT-EWC-LwF | 91.0 | 91.8 | 87.4 | 79.1 | 85.3 | 90.7 | 85.6 | 92.7 |
| ViT-S/32 | IN-21K + AugReg | FT | 99.9 | 100.0 | 99.8 | 97.8 | 100.0 | 99.6 | 99.7 | 100.0 |
| | | Linear Probing | 78.3 | 50.0 | 68.0 | 68.0 | 63.9 | 79.7 | 64.1 | 83.4 |
| | | Visual Prompt | 60.7 | 21.4 | 54.1 | 40.4 | 43.8 | 66.6 | 57.0 | 54.7 |
| | | LoRA | 64.0 | 12.5 | 42.4 | 39.9 | 35.6 | 65.5 | 57.3 | 36.2 |
| | | EWC | 73.7 | 67.9 | 67.1 | 50.4 | 57.3 | 73.5 | 66.7 | 61.5 |
| | | LwF | 99.6 | 99.9 | 99.6 | 97.5 | 99.9 | 99.3 | 99.4 | 100.0 |
| | | LP-FT | 100.0 | 100.0 | 99.8 | 97.9 | 100.0 | 99.8 | 99.9 | 100.0 |
| | | WiSE-FT | 87.4 | 67.1 | 77.9 | 69.7 | 71.2 | 87.8 | 77.0 | 90.9 |
| | | MS:PRE-FT-EWC-LwF | 88.7 | 81.7 | 83.1 | 75.8 | 78.6 | 88.7 | 82.4 | 88.6 |
| ViT-L/16 | IN-1K | FT | 98.7 | 99.5 | 99.6 | 98.0 | 99.9 | 99.6 | 99.7 | 100.0 |
| | | Linear Probing | 68.9 | 26.7 | 56.1 | 45.6 | 48.2 | 71.6 | 56.2 | 81.4 |
| | | Visual Prompt | 68.4 | 24.6 | 54.6 | 40.6 | 44.9 | 72.1 | 64.4 | 65.0 |
| | | LoRA | 67.5 | 16.7 | 41.0 | 30.6 | 34.6 | 67.7 | 50.6 | 71.0 |
| | | EWC | 73.8 | 57.1 | 61.6 | 51.5 | 52.6 | 75.7 | 69.7 | 64.9 |
| | | LwF | 98.2 | 98.9 | 99.4 | 97.8 | 99.3 | 99.0 | 99.3 | 100.0 |
| | | LP-FT | 98.8 | 99.4 | 99.7 | 98.0 | 99.9 | 99.6 | 99.7 | -1.0 |
| | | WiSE-FT | 85.0 | 64.3 | 74.9 | 63.6 | 65.5 | 86.0 | 77.4 | 88.5 |
| | | MS:PRE-FT-EWC-LwF | 86.1 | 75.8 | 79.8 | 68.0 | 69.6 | 87.0 | 81.8 | 86.6 |
| | IN-21K + AugReg | FT | 99.9 | 100.0 | 99.8 | 98.0 | 100.0 | 99.9 | 99.9 | 100.0 |
| | | Linear Probing | 98.3 | 98.1 | 94.0 | 93.1 | 92.9 | 96.9 | 91.7 | 99.1 |
| | | Visual Prompt | 71.3 | 48.0 | 69.4 | 50.8 | 59.6 | 76.0 | 66.7 | 67.1 |
| | | LoRA | 76.5 | 59.9 | 66.4 | 54.7 | 56.8 | 80.0 | 68.6 | 72.7 |
| | | EWC | 82.9 | 91.2 | 87.9 | 70.9 | 87.0 | 85.1 | 82.8 | 80.5 |
| | | LwF | 99.9 | 100.0 | 99.8 | 97.8 | 100.0 | 99.8 | 99.8 | 100.0 |
| | | LP-FT | 100.0 | 100.0 | 99.8 | 98.1 | 100.0 | 99.9 | 99.9 | 99.8 |
| | | WiSE-FT | 93.1 | 77.7 | 93.5 | 85.7 | 88.3 | 93.8 | 90.3 | 96.1 |
| | | MS:PRE-FT-EWC-LwF | 93.3 | 90.5 | 92.9 | 87.8 | 93.0 | 93.9 | 90.9 | 97.1 |

Table 8: Accuracy on downstream datasets after fine-tuning with each method. FT and LP-FT generally achieve the highest performance, while EWC shows the lowest.

| Arch | D_{pre} | Method | Realistic Downstream Dataset | | | | | Synthetic Downstream Dataset | | |
|-----------|-----------|-------------------|------------------------------|-------------|-------------|-------------|-------------|------------------------------|-------------|--------------|
| | | | IN-V2 | IN-A | IN-R | IN-Sketch | ObjNet | IN-Cartoon | IN-Drawing | IN-C |
| ResNet-18 | IN-1K | FT | 98.3 | 98.7 | 99.1 | 95.7 | 97.6 | 97.4 | 97.1 | 100.0 |
| | | Linear Probing | 59.9 | 6.5 | 47.0 | 33.3 | 34.2 | 65.1 | 48.3 | 50.8 |
| | | Visual Prompt | 52.4 | 5.8 | 35.9 | 22.9 | 29.1 | 46.8 | 28.2 | 28.1 |
| | | EWC | 63.0 | 17.5 | 50.8 | 37.9 | 38.0 | 66.0 | 54.0 | 42.6 |
| | | LwF | 97.0 | 97.6 | 98.3 | 94.7 | 96.7 | 96.2 | 95.8 | 99.9 |
| | | LP-FT | 98.5 | 98.5 | 98.9 | 95.8 | 97.4 | 97.7 | 97.3 | 100.0 |
| | | WiSE-FT | 80.2 | 30.7 | 69.4 | 53.5 | 58.7 | 75.9 | 58.6 | 75.6 |
| | | MS:PRE-FT-EWC-LwF | 80.8 | 41.8 | 72.9 | 59.9 | 62.4 | 80.3 | 70.3 | 74.9 |
| ResNet-50 | IN-1K | FT | 95.3 | 94.5 | 98.6 | 96.2 | 96.9 | 97.4 | 97.8 | 100.0 |
| | | Linear Probing | 69.8 | 19.8 | 52.3 | 32.9 | 46.2 | 75.0 | 57.0 | 55.5 |
| | | Visual Prompt | 66.0 | 22.4 | 47.3 | 33.3 | 45.6 | 59.3 | 39.3 | 42.1 |
| | | EWC | 72.0 | 43.1 | 58.4 | 44.5 | 49.5 | 76.3 | 63.6 | 52.4 |
| | | LwF | 94.6 | 94.0 | 97.9 | 95.4 | 95.6 | 96.4 | 96.8 | 100.0 |
| | | LP-FT | 95.7 | 94.8 | 98.6 | 96.2 | 97.0 | 97.5 | 97.9 | 100.0 |
| | | WiSE-FT | 82.7 | 56.6 | 73.7 | 56.7 | 68.6 | 82.5 | 65.9 | 83.8 |
| | | MS:PRE-FT-EWC-LwF | 84.1 | 66.7 | 78.9 | 62.4 | 71.6 | 86.4 | 76.0 | 84.8 |

Table 9: RI and mRI of ImageNet-1K pre-trained models with different fine-tuning methods and downstream datasets on each dataset in ImageNet-RIB.

| Architecture | Method | mRI | Realistic OOD | | | | | Synthetic OOD | | |
|-------------------|----------------|------------|---------------|------------|-------|------------|------------|---------------|------------|------------|
| | | | IN-V2 | IN-A | IN-R | IN-Sketch | ObjNet | IN-Cartoon | IN-Drawing | IN-C |
| ViT-B/16 | FT | -6.9 | -4.1 | -13.0 | -3.2 | -8.0 | -13.2 | -5.6 | -9.2 | 1.3 |
| | Linear Probing | 0.4 | 0.0 | -0.0 | 0.2 | 0.8 | -0.1 | 0.2 | 0.4 | 1.6 |
| | Visual Prompt | -7.5 | -5.5 | -10.8 | -6.2 | -5.9 | -17.3 | -7.0 | -6.0 | -1.5 |
| | LoRA | 0.5 | 0.0 | 0.0 | 0.1 | 2.1 | 0.0 | 0.1 | 1.0 | 0.7 |
| | EWC | 0.1 | 1.2 | -2.8 | 1.4 | 2.8 | -2.6 | -0.5 | -0.5 | 2.0 |
| | LwF | -3.6 | -3.6 | -6.2 | 0.6 | -7.6 | -6.2 | -3.1 | -6.1 | 3.4 |
| | LP-FT | -5.8 | -4.6 | -10.0 | -2.3 | -6.4 | -11.2 | -5.6 | -8.5 | 2.5 |
| | WiSE-FT | 1.5 | 0.7 | -0.8 | 4.8 | 2.2 | -0.9 | 0.8 | 0.8 | 4.5 |
| MS:PRE-FT-EWC-LwF | 1.4 | 0.8 | -1.3 | 4.9 | 2.3 | -1.3 | 0.6 | 0.6 | 4.5 | |
| ViT-B/32 | FT | -8.2 | -5.8 | -18.7 | -5.6 | -6.2 | -17.6 | -5.6 | -9.4 | 2.9 |
| | Linear Probing | 0.4 | 0.0 | -0.1 | 0.1 | 0.6 | -0.1 | 0.2 | 0.3 | 1.9 |
| | Visual Prompt | -8.5 | -3.4 | -20.2 | -4.5 | -3.9 | -27.9 | -3.3 | -4.0 | -0.5 |
| | LoRA | 0.7 | 0.0 | 0.0 | 0.2 | 2.6 | 0.0 | 0.3 | 1.1 | 1.4 |
| | EWC | -0.9 | 0.8 | -6.6 | 2.6 | 3.0 | -6.2 | -0.5 | -1.7 | 1.5 |
| | LwF | -8.2 | -3.2 | -9.0 | 0.1 | -43.3 | -8.0 | -2.5 | -5.2 | 5.7 |
| | LP-FT | -11.4 | -4.9 | -15.2 | -4.1 | -42.9 | -14.9 | -5.1 | -8.5 | 4.2 |
| | WiSE-FT | 1.4 | 0.4 | -1.2 | 4.2 | 2.3 | -1.4 | 0.8 | 0.4 | 5.6 |
| MS:PRE-FT-EWC-LwF | -4.6 | 0.5 | -2.5 | 4.4 | -43.6 | -2.1 | 0.7 | -0.0 | 5.9 | |
| ViT-L/16 | FT | 1.3 | 1.6 | -3.9 | 3.8 | 4.1 | -2.4 | 0.3 | 2.2 | 4.8 |
| | Linear Probing | 0.5 | 0.0 | -0.0 | 0.2 | 0.9 | -0.1 | 0.2 | 0.4 | 2.1 |
| | Visual Prompt | -6.7 | -3.8 | -7.9 | -6.6 | -3.4 | -23.3 | -3.9 | -4.5 | 0.3 |
| | LoRA | 0.4 | 0.0 | 0.0 | 0.0 | 0.6 | 0.0 | 0.0 | 0.3 | 2.0 |
| | EWC | 1.7 | 1.2 | 0.7 | 4.4 | 2.6 | 0.1 | 1.4 | 2.0 | 1.5 |
| | LwF | 2.7 | 1.8 | -0.3 | 5.8 | 3.9 | 0.6 | 1.7 | 2.7 | 5.5 |
| | LP-FT | 2.1 | 1.6 | -2.3 | 5.0 | 4.0 | -0.8 | 0.8 | 2.3 | 6.0 |
| | WiSE-FT | 2.7 | 1.4 | 0.7 | 5.7 | 3.5 | 1.1 | 1.9 | 2.6 | 5.0 |
| MS:PRE-FT-EWC-LwF | 2.8 | 1.6 | 0.7 | 6.0 | 3.7 | 1.0 | 2.0 | 2.8 | 4.7 | |

Table 10: RI and mRI of ImageNet-1K with AugReg pre-trained models with different fine-tuning methods and downstream datasets on each dataset in ImageNet-RIB.

| Architecture | Method | mRI | Realistic OOD | | | | | Synthetic OOD | | | |
|-------------------|-------------------|----------------|---------------|-------------|------------|------------|-------------|---------------|-------------|------------|------|
| | | | IN-V2 | IN-A | IN-R | IN-Sketch | ObjNet | IN-Cartoon | IN-Drawing | IN-C | |
| ViT-B/16 | FT | 1.3 | 2.9 | -4.0 | 2.8 | 4.4 | -2.7 | 0.6 | 0.4 | 5.9 | |
| | Linear Probing | 0.7 | 0.1 | -0.1 | 0.8 | 1.2 | 0.3 | 0.2 | 0.1 | 3.2 | |
| | Visual Prompt | -4.5 | -2.3 | -9.1 | -4.9 | -1.6 | -11.2 | -3.9 | -4.3 | 1.7 | |
| | LoRA | 0.9 | 0.2 | 0.4 | 1.1 | 2.6 | 0.3 | -0.1 | 1.3 | 1.1 | |
| | EWC | 2.8 | 2.9 | -0.2 | 5.2 | 4.4 | 1.4 | 1.6 | 2.8 | 4.3 | |
| | LwF | 3.1 | 2.8 | -0.0 | 6.2 | 4.6 | 0.7 | 1.9 | 2.1 | 6.5 | |
| | LP-FT | 2.3 | 3.0 | -0.9 | 5.2 | 4.5 | -0.1 | 1.2 | 0.6 | 4.7 | |
| | WiSE-FT | 3.6 | 2.5 | 0.7 | 7.5 | 4.5 | 2.1 | 2.3 | 3.0 | 6.5 | |
| | MS:PRE-FT-EWC-LwF | 3.9 | 2.7 | 0.7 | 7.8 | 5.0 | 2.2 | 2.4 | 3.3 | 6.7 | |
| | ViT-B/32 | FT | -0.0 | 1.6 | -5.5 | 0.2 | 2.6 | -5.4 | 0.3 | -0.3 | 6.4 |
| Linear Probing | | 1.1 | 0.1 | -0.1 | 0.9 | 1.3 | 0.4 | 1.0 | 1.1 | 3.8 | |
| Visual Prompt | | -5.4 | -2.7 | -13.3 | -4.7 | -2.0 | -12.7 | -2.4 | -5.0 | -0.1 | |
| LoRA | | 0.9 | 0.3 | 0.3 | 0.5 | 1.0 | 0.7 | 0.7 | 0.5 | 3.1 | |
| EWC | | 1.3 | 1.9 | -2.9 | 3.2 | 2.6 | 0.1 | 1.2 | 2.0 | 2.6 | |
| LwF | | 1.8 | 1.5 | -2.0 | 3.9 | 3.2 | -1.9 | 1.4 | 1.2 | 6.9 | |
| LP-FT | | 1.5 | 1.5 | -1.7 | 3.4 | 2.9 | -1.9 | 1.0 | 0.3 | 6.4 | |
| WiSE-FT | | 2.5 | 1.5 | 0.2 | 5.0 | 3.3 | 0.3 | 1.6 | 2.2 | 6.1 | |
| MS:PRE-FT-EWC-LwF | | 2.5 | 1.7 | -0.5 | 5.1 | 3.5 | 0.2 | 1.8 | 2.4 | 6.0 | |
| ViT-S/16 | | FT | -3.2 | -0.0 | -8.2 | -2.9 | 0.3 | -9.7 | -2.4 | -5.3 | 2.9 |
| | Linear Probing | 0.3 | 0.1 | -0.5 | 0.9 | 1.4 | -0.2 | -0.1 | 0.6 | -0.1 | |
| | Visual Prompt | -7.4 | -4.6 | -13.3 | -6.1 | -3.5 | -18.1 | -6.3 | -6.0 | -1.4 | |
| | LoRA | 0.9 | 0.2 | 0.1 | 1.6 | 3.6 | -0.1 | -0.3 | 1.5 | 0.8 | |
| | EWC | 1.6 | 2.6 | -2.2 | 4.2 | 5.5 | -1.9 | 0.6 | 0.9 | 2.7 | |
| | LwF | 0.6 | 0.9 | -1.5 | 3.5 | 1.5 | -2.7 | 0.3 | -2.4 | 5.4 | |
| | LP-FT | -1.2 | 0.9 | -4.0 | 0.1 | 1.8 | -5.8 | -1.2 | -4.2 | 2.8 | |
| | WiSE-FT | 2.9 | 2.2 | 0.7 | 6.5 | 4.7 | 0.1 | 1.9 | 1.4 | 5.8 | |
| | MS:PRE-FT-EWC-LwF | 3.0 | 2.2 | 0.3 | 6.7 | 5.3 | 0.1 | 1.9 | 1.3 | 6.0 | |
| | ResNet-18 | FT | -5.2 | -2.1 | -11.7 | -0.6 | -5.0 | -8.8 | -5.7 | -13.6 | 5.7 |
| Linear Probing | | -7.3 | -1.4 | -2.5 | -1.2 | -26.9 | -3.9 | -4.7 | -15.5 | -2.1 | |
| Visual Prompt | | -8.3 | -4.3 | -18.3 | -7.5 | -6.9 | -12.9 | -6.1 | -7.8 | -2.8 | |
| EWC | | -5.7 | -0.6 | -9.6 | 2.0 | -11.7 | -4.3 | -4.6 | -15.1 | -1.5 | |
| LwF | | -1.9 | -0.9 | -5.5 | 2.6 | -2.7 | -4.7 | -1.4 | -9.0 | 6.7 | |
| LP-FT | | -4.8 | -2.2 | -10.0 | 1.0 | -6.2 | -7.1 | -5.7 | -13.9 | 6.1 | |
| WiSE-FT | | 0.7 | -0.1 | -1.5 | 4.3 | 2.4 | -1.5 | -0.7 | -2.8 | 5.3 | |
| MS:PRE-FT-EWC-LwF | | -0.1 | -0.2 | -2.7 | 4.2 | 1.9 | -1.9 | -1.2 | -5.7 | 4.9 | |
| ResNet-50 | | FT | -5.2 | -0.1 | -2.9 | 2.8 | -10.7 | -4.3 | -6.5 | -22.4 | 2.4 |
| | | Linear Probing | -11.2 | -1.5 | -1.2 | -1.2 | -37.0 | -4.2 | -5.6 | -35.2 | -3.9 |
| | Visual Prompt | -6.5 | -5.9 | -7.8 | -6.0 | -5.9 | -9.1 | -6.2 | -6.0 | -5.1 | |
| | EWC | -8.9 | -1.1 | -0.5 | 2.2 | -21.7 | -3.2 | -7.2 | -36.2 | -3.3 | |
| | LwF | -5.8 | 0.5 | -2.2 | 3.6 | -12.3 | -3.0 | -4.9 | -31.5 | 3.2 | |
| | LP-FT | -5.1 | -0.2 | -2.6 | 3.2 | -10.3 | -4.1 | -6.4 | -22.1 | 1.9 | |
| | WiSE-FT | 1.2 | 0.7 | 0.9 | 6.1 | 1.2 | -0.0 | -0.6 | -3.0 | 4.3 | |
| | MS:PRE-FT-EWC-LwF | -0.5 | 0.5 | 0.6 | 6.1 | 0.2 | -0.6 | -2.1 | -13.1 | 4.6 | |

Table 11: RI and mRI of ImageNet-1K with SAM pre-trained models with different fine-tuning methods and downstream datasets on each dataset in ImageNet-RIB.

| Architecture | Method | mRI | Realistic OOD | | | | | Synthetic OOD | | |
|-------------------|-------------------|------------|---------------|------------|------------|------------|------------|---------------|------------|------------|
| | | | IN-V2 | IN-A | IN-R | IN-Sketch | ObjNet | IN-Cartoon | IN-Drawing | IN-C |
| ViT-B/16 | FT | 2.5 | 3.4 | -3.2 | 5.8 | 5.7 | -2.3 | 1.7 | 1.8 | 7.3 |
| | Linear Probing | 0.8 | 0.1 | 0.3 | 0.5 | 1.1 | 0.0 | 0.0 | 0.4 | 4.0 |
| | Visual Prompt | -6.1 | -4.1 | -12.4 | -6.4 | -6.3 | -10.6 | -3.4 | -4.9 | -0.2 |
| | LoRA | 0.9 | 0.1 | 0.4 | 0.8 | 1.1 | 0.3 | 0.1 | 0.5 | 3.6 |
| | EWC | 1.6 | 0.7 | 0.3 | 3.7 | 2.4 | 1.2 | 1.0 | 2.0 | 1.3 |
| | LwF | 3.5 | 3.2 | -1.3 | 6.9 | 5.7 | 0.2 | 2.3 | 2.2 | 8.7 |
| | LP-FT | 2.4 | 3.3 | -2.3 | 6.4 | 5.6 | -1.5 | 1.7 | 1.5 | 4.8 |
| | WiSE-FT | 3.6 | 2.0 | 1.9 | 7.1 | 4.3 | 1.5 | 2.4 | 2.8 | 6.5 |
| | MS:PRE-FT-EWC-LwF | 3.7 | 2.0 | 1.7 | 7.3 | 4.6 | 1.6 | 2.4 | 3.0 | 6.7 |
| | ViT-B/32 | FT | 1.4 | 2.4 | -4.6 | 4.2 | 3.8 | -4.0 | 0.9 | 0.8 |
| Linear Probing | | 0.9 | 0.1 | 0.4 | 0.8 | 1.1 | 0.2 | 0.3 | 0.2 | 4.2 |
| Visual Prompt | | -5.9 | -2.5 | -17.1 | -5.3 | -5.0 | -12.6 | -1.9 | -2.6 | -0.1 |
| LoRA | | 0.8 | 0.1 | 0.6 | 1.0 | 1.0 | 0.5 | 0.3 | 0.3 | 2.9 |
| EWC | | 1.0 | 0.6 | -0.3 | 2.5 | 2.1 | 0.6 | 0.6 | 1.1 | 1.0 |
| LwF | | 2.4 | 2.3 | -2.3 | 5.5 | 4.0 | -1.3 | 1.5 | 1.4 | 8.3 |
| LP-FT | | 1.9 | 2.3 | -3.0 | 5.1 | 3.7 | -2.8 | 1.0 | 0.4 | 8.3 |
| WiSE-FT | | 2.6 | 1.5 | 1.1 | 5.2 | 3.1 | 0.7 | 1.7 | 2.0 | 5.6 |
| MS:PRE-FT-EWC-LwF | | 2.6 | 1.5 | 0.8 | 5.4 | 3.4 | 0.7 | 1.7 | 2.1 | 5.5 |

Table 12: RI and mRI of ImageNet-21K pre-trained models with different fine-tuning methods and downstream datasets on each dataset in ImageNet-RIB.

| Architecture | Method | mRI | Realistic OOD | | | | | Synthetic OOD | | |
|--------------|-------------------|------------|---------------|------------|------------|------------|------------|---------------|------------|------------|
| | | | IN-V2 | IN-A | IN-R | IN-Sketch | ObjNet | IN-Cartoon | IN-Drawing | IN-C |
| ViT-B/16 | FT | -0.1 | 1.5 | -2.8 | 0.3 | 2.7 | -4.0 | -1.2 | -1.8 | 4.2 |
| | Linear Probing | 0.4 | 0.3 | 0.4 | 0.2 | 0.0 | 0.8 | -0.0 | 1.0 | 0.5 |
| | Visual Prompt | -9.4 | -7.7 | -12.7 | -11.1 | -7.7 | -14.8 | -8.4 | -10.0 | -3.3 |
| | LoRA | -0.3 | 0.2 | 0.5 | -1.6 | -0.5 | 0.9 | -0.4 | 0.6 | -1.9 |
| | EWC | 1.4 | 1.5 | 0.2 | 2.4 | 2.9 | 0.1 | 0.5 | 1.2 | 2.6 |
| | LwF | 1.6 | 1.5 | -0.5 | 2.9 | 3.5 | -0.8 | 0.9 | 0.0 | 5.3 |
| | LP-FT | 0.5 | 1.6 | -1.2 | 2.2 | 2.7 | -1.8 | -0.5 | -1.3 | 2.1 |
| | WiSE-FT | 2.5 | 1.7 | 0.8 | 4.9 | 3.8 | 0.6 | 1.3 | 1.7 | 5.5 |
| | MS:PRE-FT-EWC-LwF | 2.7 | 1.7 | 0.7 | 4.7 | 4.2 | 0.6 | 1.4 | 1.8 | 6.0 |

Table 13: RI and mRI of ImageNet-21K with AugReg pre-trained models with different fine-tuning methods and downstream datasets on each dataset in ImageNet-RIB.

| Architecture | Method | mRI | Realistic OOD | | | | | Synthetic OOD | | |
|-------------------|-------------------|------------|---------------|------------|------------|------------|------------|---------------|------------|------------|
| | | | IN-V2 | IN-A | IN-R | IN-Sketch | ObjNet | IN-Cartoon | IN-Drawing | IN-C |
| ViT-B/16 | FT | -5.5 | -1.4 | -9.1 | -5.4 | -5.3 | -11.1 | -3.6 | -5.7 | -2.5 |
| | Linear Probing | -0.3 | -0.4 | -0.4 | -0.9 | -1.3 | -0.5 | 0.4 | 0.6 | 0.2 |
| | Visual Prompt | -8.0 | -6.1 | -9.2 | -9.3 | -6.1 | -16.6 | -7.1 | -7.0 | -3.0 |
| | LoRA | -2.1 | 0.7 | 0.8 | 2.6 | 2.9 | 0.8 | 0.8 | 1.6 | -27.4 |
| | EWC | 0.6 | 2.0 | -2.0 | 2.3 | 3.5 | -3.5 | 0.4 | 0.5 | 1.7 |
| | LwF | -1.0 | -1.0 | -2.3 | 0.5 | -1.5 | -4.2 | 0.3 | -1.3 | 1.7 |
| | LP-FT | -2.6 | 0.3 | -3.5 | -4.7 | -3.0 | -6.2 | -0.6 | -2.5 | -0.5 |
| | WiSE-FT | 1.7 | 1.8 | -0.2 | 4.0 | 2.4 | -0.9 | 2.0 | 1.5 | 3.2 |
| | MS:PRE-FT-EWC-LwF | 2.2 | 1.9 | 0.3 | 4.6 | 2.8 | -0.7 | 2.1 | 1.7 | 5.0 |
| | ViT-B/32 | FT | -0.1 | 0.7 | -3.9 | 0.8 | 2.7 | -4.9 | -0.1 | -0.6 |
| Linear Probing | | 0.3 | -0.1 | -0.8 | 0.1 | 0.7 | -0.0 | 0.7 | 1.2 | 0.7 |
| Visual Prompt | | -8.4 | -4.9 | -13.1 | -7.8 | -5.0 | -20.7 | -6.2 | -7.3 | -2.4 |
| LoRA | | 0.9 | 0.0 | 0.5 | 1.0 | 1.2 | 0.7 | 0.1 | 1.5 | 2.0 |
| EWC | | 1.6 | 1.9 | -0.7 | 4.0 | 3.9 | -1.0 | 1.0 | 1.7 | 2.3 |
| LwF | | 1.7 | 1.0 | -0.5 | 3.9 | 2.8 | -1.3 | 1.7 | 1.2 | 5.0 |
| LP-FT | | 1.2 | 1.1 | -1.3 | 3.3 | 2.1 | -0.9 | 1.5 | 0.8 | 3.0 |
| WiSE-FT | | 3.0 | 1.7 | 0.9 | 5.6 | 4.0 | 1.0 | 2.0 | 2.5 | 6.0 |
| MS:PRE-FT-EWC-LwF | | 2.8 | 1.7 | 0.6 | 5.6 | 4.1 | 0.6 | 2.0 | 2.4 | 5.6 |
| ViT-S/16 | | FT | -2.3 | -0.2 | -5.4 | -0.8 | 0.4 | -8.5 | -1.8 | -4.1 |
| | Linear Probing | -0.2 | -0.1 | -0.8 | -0.1 | 0.3 | -0.3 | 0.3 | 0.6 | -1.2 |
| | Visual Prompt | -9.2 | -5.7 | -12.1 | -8.9 | -5.0 | -21.3 | -8.3 | -9.6 | -2.8 |
| | LoRA | -1.5 | 0.1 | 0.4 | 1.5 | 2.8 | 0.5 | 0.3 | 1.6 | -19.5 |
| | EWC | 1.6 | 2.0 | -0.8 | 4.2 | 4.8 | -1.7 | 0.8 | 1.0 | 2.7 |
| | LwF | 0.5 | 0.5 | -0.8 | 3.2 | 1.4 | -3.1 | 0.9 | -1.3 | 3.4 |
| | LP-FT | -0.8 | 0.5 | -2.9 | 1.6 | 1.1 | -4.6 | -0.5 | -2.3 | 0.7 |
| | WiSE-FT | 2.8 | 1.8 | 0.8 | 6.1 | 4.4 | -0.1 | 1.9 | 2.0 | 5.1 |
| | MS:PRE-FT-EWC-LwF | 2.8 | 1.7 | 0.6 | 6.3 | 4.6 | -0.2 | 2.0 | 1.8 | 5.9 |
| | ViT-S/32 | FT | -2.9 | -1.2 | -8.1 | -1.3 | 0.1 | -9.3 | -2.5 | -4.9 |
| Linear Probing | | -0.1 | -0.1 | -1.5 | 0.1 | 0.6 | -0.2 | 0.5 | 0.1 | -0.2 |
| Visual Prompt | | -9.6 | -4.7 | -21.6 | -8.5 | -5.6 | -19.1 | -5.7 | -8.6 | -2.7 |
| LoRA | | 0.4 | 0.1 | 0.5 | 1.1 | 2.7 | 0.5 | 0.3 | 1.1 | -3.0 |
| EWC | | 1.0 | 1.5 | -3.1 | 3.6 | 4.2 | -1.5 | 0.2 | 0.7 | 2.2 |
| LwF | | 0.3 | -0.1 | -2.1 | 3.2 | 1.6 | -4.0 | 0.5 | -1.5 | 4.8 |
| LP-FT | | -1.1 | -0.5 | -4.5 | 1.5 | 0.8 | -5.1 | -0.9 | -3.0 | 3.0 |
| WiSE-FT | | 2.3 | 1.1 | 0.1 | 5.5 | 3.8 | -0.6 | 1.2 | 1.2 | 6.2 |
| MS:PRE-FT-EWC-LwF | | 2.3 | 1.1 | -0.5 | 5.6 | 4.1 | -0.6 | 1.2 | 1.2 | 6.0 |
| ViT-L/16 | | FT | -2.1 | 0.3 | -8.7 | -3.5 | -0.6 | -3.1 | -0.8 | -0.9 |
| | Linear Probing | -1.3 | -0.5 | -4.1 | -6.1 | -1.2 | -0.5 | 0.7 | 0.7 | 0.7 |
| | Visual Prompt | -12.9 | -10.7 | -13.6 | -13.5 | -15.0 | -17.0 | -10.4 | -14.2 | -9.0 |
| | LoRA | 1.0 | 0.2 | 0.7 | 1.1 | 1.2 | 0.9 | 0.7 | 1.1 | 1.7 |
| | EWC | 1.1 | -0.6 | 0.3 | 2.5 | 2.3 | -0.7 | 1.2 | 1.5 | 1.9 |
| | LwF | -0.2 | -0.6 | 0.4 | -1.9 | 0.5 | -0.2 | -0.6 | -1.8 | 2.6 |
| | LP-FT | -3.5 | 0.5 | -14.0 | -16.4 | -0.5 | -0.8 | 1.3 | 0.8 | 0.8 |
| | WiSE-FT | 2.3 | 2.1 | 0.1 | 3.3 | 2.6 | 1.1 | 2.4 | 2.7 | 4.4 |
| | MS:PRE-FT-EWC-LwF | 2.5 | 1.8 | 1.1 | 3.4 | 2.5 | 1.1 | 2.0 | 2.7 | 5.1 |

Table 14: RI and mRI of ImageNet-21K-P pre-trained models with different fine-tuning methods and downstream datasets on each dataset in ImageNet-RIB.

| Architecture | Method | mRI | Realistic OOD | | | | | Synthetic OOD | | |
|--------------|-------------------|------------|---------------|------------|------------|------------|------------|---------------|------------|------------|
| | | | IN-V2 | IN-A | IN-R | IN-Sketch | ObjNet | IN-Cartoon | IN-Drawing | IN-C |
| ViT-B/16 | FT | -0.5 | 0.7 | -3.5 | 1.6 | 3.0 | -4.4 | -1.4 | -2.2 | 2.3 |
| | Linear Probing | 0.2 | 0.2 | 0.4 | 0.5 | 1.1 | 0.3 | 0.2 | 0.3 | -1.0 |
| | Visual Prompt | -10.1 | -8.0 | -11.5 | -9.9 | -7.8 | -19.9 | -8.8 | -11.1 | -3.6 |
| | LoRA | 0.4 | 0.1 | 0.3 | 0.5 | 1.2 | 0.5 | -0.2 | 0.9 | -0.1 |
| | EWC | 1.3 | 1.3 | 0.6 | 1.1 | 3.0 | 0.8 | 0.6 | 0.6 | 2.1 |
| | LwF | 1.7 | 1.6 | -0.1 | 4.5 | 3.5 | -0.3 | 1.0 | -0.2 | 3.7 |
| | LP-FT | 0.4 | 0.8 | -1.1 | 3.8 | 3.3 | -1.2 | -0.4 | -1.8 | 0.1 |
| | WiSE-FT | 3.0 | 2.0 | 1.3 | 6.3 | 4.1 | 1.3 | 1.8 | 2.0 | 5.3 |
| | MS:PRE-FT-EWC-LwF | 3.0 | 2.0 | 1.1 | 6.3 | 4.3 | 1.3 | 1.7 | 2.0 | 5.3 |

Table 15: RI and mRI of LAION-2B pre-trained models with different fine-tuning methods and downstream datasets on each dataset in ImageNet-RIB.

| Architecture | Method | mRI | Realistic OOD | | | | | Synthetic OOD | | |
|--------------|-------------------|-------------|---------------|-------------|-------------|-------------|-------------|---------------|-------------|-------------|
| | | | IN-V2 | IN-A | IN-R | IN-Sketch | ObjNet | IN-Cartoon | IN-Drawing | IN-C |
| ViT-B/16 | FT | -38.1 | -39.4 | -53.7 | -36.9 | -46.9 | -49.2 | -29.0 | -36.6 | -12.9 |
| | Linear Probing | -2.0 | -0.6 | -0.9 | -1.5 | -0.8 | -1.9 | -2.4 | -5.5 | -2.0 |
| | Visual Prompt | -8.2 | -6.4 | -8.1 | -8.1 | -6.7 | -16.7 | -8.3 | -8.0 | -2.9 |
| | LoRA | -3.6 | -0.8 | -1.3 | -1.6 | -1.2 | -3.0 | -2.8 | -5.8 | -12.3 |
| | EWC | -12.5 | -16.1 | -27.2 | -2.4 | -17.3 | -19.0 | -6.4 | -9.9 | -1.7 |
| | LwF | -33.9 | -37.3 | -49.3 | -31.7 | -45.2 | -44.7 | -22.3 | -31.0 | -9.9 |
| | LP-FT | -37.1 | -39.3 | -51.0 | -35.9 | -46.1 | -47.7 | -28.3 | -33.7 | -14.6 |
| | WiSE-FT | -21.6 | -25.3 | -39.1 | -17.6 | -31.9 | -25.4 | -11.3 | -16.3 | -5.5 |
| | MS:PRE-FT-EWC-LwF | -17.9 | -21.1 | -31.3 | -12.9 | -29.7 | -22.1 | -8.6 | -14.6 | -2.7 |
| ViT-B/32 | FT | -31.6 | -31.1 | -47.0 | -28.9 | -37.5 | -41.3 | -24.5 | -32.8 | -9.6 |
| | Linear Probing | -1.4 | -0.1 | -1.5 | 0.2 | 0.5 | -2.1 | -2.3 | -6.0 | 0.5 |
| | Visual Prompt | -8.4 | -6.4 | -12.1 | -6.9 | -6.0 | -21.9 | -6.1 | -6.7 | -1.5 |
| | LoRA | -1.9 | -0.2 | -2.0 | -0.4 | -0.9 | -4.0 | -2.6 | -6.1 | 1.1 |
| | EWC | -10.0 | -10.6 | -25.6 | -1.2 | -11.5 | -15.1 | -3.5 | -11.0 | -1.1 |
| | LwF | -26.7 | -28.5 | -40.5 | -22.8 | -33.7 | -34.4 | -18.5 | -26.8 | -8.6 |
| | LP-FT | -30.8 | -31.3 | -45.7 | -27.9 | -35.9 | -39.7 | -24.4 | -30.8 | -10.3 |
| | WiSE-FT | -13.5 | -15.5 | -22.8 | -8.6 | -17.8 | -17.9 | -8.4 | -14.4 | -2.2 |
| | MS:PRE-FT-EWC-LwF | -10.9 | -12.4 | -19.0 | -5.7 | -16.4 | -14.3 | -5.7 | -12.5 | -1.3 |

Table 16: RI and mRI of OpenAI CLIP models with different fine-tuning methods and downstream datasets on each dataset in ImageNet-RIB.

| Architecture | Method | mRI | Realistic OOD | | | | | Synthetic OOD | | |
|--------------|-------------------|-------------|---------------|-------------|-------------|-------------|-------------|---------------|-------------|-------------|
| | | | IN-V2 | IN-A | IN-R | IN-Sketch | ObjNet | IN-Cartoon | IN-Drawing | IN-C |
| ViT-B/16 | FT | -38.0 | -38.3 | -51.6 | -35.4 | -48.5 | -50.3 | -28.9 | -35.8 | -15.3 |
| | Linear Probing | -2.0 | -0.5 | -0.8 | -1.3 | -1.3 | -1.2 | -3.4 | -5.6 | -1.8 |
| | Visual Prompt | -8.4 | -7.4 | -8.1 | -7.6 | -6.3 | -16.3 | -9.4 | -9.9 | -2.7 |
| | LoRA | -3.6 | -0.6 | -1.0 | -1.9 | -1.0 | -2.8 | -4.0 | -6.4 | -11.3 |
| | EWC | -12.7 | -14.4 | -20.9 | -2.4 | -24.8 | -19.9 | -7.5 | -10.8 | -0.8 |
| | LwF | -33.1 | -35.5 | -46.4 | -30.6 | -47.1 | -44.3 | -22.7 | -30.2 | -7.9 |
| | LP-FT | -36.9 | -38.3 | -50.0 | -34.4 | -48.5 | -49.0 | -29.8 | -31.7 | -13.3 |
| | WiSE-FT | -18.1 | -19.5 | -26.7 | -11.7 | -31.0 | -23.7 | -11.1 | -15.8 | -5.5 |
| | MS:PRE-FT-EWC-LwF | -16.0 | -17.1 | -24.3 | -9.4 | -30.3 | -20.9 | -9.1 | -14.4 | -2.7 |
| ViT-B/32 | FT | -28.7 | -28.1 | -43.8 | -26.4 | -35.0 | -39.1 | -20.8 | -28.2 | -8.4 |
| | Linear Probing | -1.3 | 0.2 | -0.9 | -0.8 | -0.1 | -1.8 | -2.1 | -5.6 | 0.9 |
| | Visual Prompt | -8.0 | -5.4 | -12.5 | -6.2 | -4.6 | -20.8 | -5.9 | -7.0 | -1.4 |
| | LoRA | -1.8 | 0.1 | -1.6 | -0.8 | -0.6 | -3.7 | -2.3 | -5.4 | -0.2 |
| | EWC | -7.0 | -5.6 | -17.0 | -1.1 | -11.4 | -13.0 | -3.1 | -6.5 | 1.7 |
| | LwF | -23.9 | -24.8 | -37.0 | -21.1 | -31.3 | -31.7 | -16.5 | -24.3 | -4.4 |
| | LP-FT | -27.7 | -27.4 | -42.2 | -24.3 | -33.7 | -37.7 | -20.2 | -26.9 | -9.0 |
| | WiSE-FT | -9.7 | -10.3 | -16.5 | -5.3 | -14.2 | -12.5 | -5.7 | -11.3 | -1.5 |
| | MS:PRE-FT-EWC-LwF | -8.1 | -8.5 | -14.7 | -3.2 | -13.4 | -10.6 | -4.4 | -9.9 | 0.5 |

Table 17: The accuracy on each OOD dataset after fine-tuning on ImageNet-1K pre-trained ViT-B/16 on the downstream datasets with various methods. Note that ImageNet-Drawing, ImageNet-Cartoon, and ImageNet-C are generated from the ImageNet validation set. Green and red indicate relative performance increases and decreases, respectively, compared to the pre-trained model. Bold indicates the best performance on each evaluation dataset.

| Method | Downstream Dataset | D_{pre} IN | Realistic OOD | | | | | Synthetic OOD | | | |
|--------------------------------|--------------------|-----------------|---------------|-------------|-------------|-----------|-------------|---------------|------------|-------------|------|
| | | | IN-V2 | IN-A | IN-R | IN-Sketch | ObjNet | IN-Cartoon | IN-Drawing | IN-C | |
| Pre-Trained | | | 81.1 | 69.6 | 20.8 | 44.0 | 29.4 | 37.5 | 69.0 | 46.9 | 57.6 |
| FT | IN-V2 | 77.6 | - | 23.8 | 39.9 | 25.1 | 36.6 | 62.6 | 34.8 | 53.3 | |
| | IN-A | 70.2 | 59.2 | - | 32.4 | 18.4 | 33.6 | 50.4 | 23.8 | 45.5 | |
| | IN-R | 69.3 | 58.4 | 19.2 | - | 45.1 | 30.5 | 60.3 | 47.6 | 47.1 | |
| | IN-Sketch | 66.4 | 55.3 | 12.0 | 55.3 | - | 25.3 | 58.3 | 44.2 | 39.3 | |
| | ObjNet | 71.6 | 59.4 | 20.1 | 31.8 | 18.3 | - | 49.8 | 21.4 | 44.3 | |
| | IN-Cartoon | 84.9 | 63.0 | 18.9 | 39.9 | 25.1 | 33.5 | - | 38.7 | 47.4 | |
| | IN-Drawing | 75.7 | 56.7 | 11.7 | 38.0 | 26.4 | 27.0 | 59.1 | - | 44.6 | |
| | IN-C | 99.9 | 59.2 | 11.2 | 37.2 | 21.6 | 27.4 | 95.6 | 74.3 | - | |
| HeadOnly | IN-V2 | 81.1 | - | 21.0 | 44.1 | 29.4 | 37.5 | 69.1 | 46.9 | 57.6 | |
| | IN-A | 81.0 | 69.4 | - | 44.2 | 29.3 | 37.7 | 68.9 | 46.9 | 57.5 | |
| | IN-R | 80.9 | 69.6 | 21.4 | - | 30.1 | 37.3 | 69.0 | 47.2 | 57.5 | |
| | IN-Sketch | 80.4 | 69.1 | 21.0 | 48.5 | - | 37.9 | 68.8 | 48.4 | 57.4 | |
| | ObjNet | 80.7 | 69.3 | 21.1 | 43.8 | 29.6 | - | 68.8 | 46.8 | 57.4 | |
| | IN-Cartoon | 81.6 | 69.8 | 20.8 | 44.7 | 29.6 | 37.3 | - | 47.4 | 57.9 | |
| | IN-Drawing | 81.4 | 69.6 | 20.9 | 45.1 | 30.4 | 37.0 | 69.7 | - | 57.9 | |
| | IN-C | 91.1 | 67.1 | 21.3 | 42.7 | 28.6 | 34.6 | 79.5 | 54.3 | - | |
| Visual Prompt [3] | IN-V2 | 77.3 | - | 16.8 | 42.7 | 26.7 | 36.6 | 61.5 | 34.5 | 48.4 | |
| | IN-A | 71.7 | 60.1 | - | 39.4 | 22.6 | 37.6 | 52.2 | 27.2 | 39.7 | |
| | IN-R | 72.4 | 60.6 | 14.5 | - | 36.5 | 31.8 | 59.2 | 42.5 | 42.1 | |
| | IN-Sketch | 73.4 | 61.2 | 11.9 | 52.2 | - | 32.8 | 59.2 | 45.2 | 41.9 | |
| | ObjNet | 68.8 | 56.5 | 9.7 | 32.8 | 17.7 | - | 46.8 | 18.6 | 33.8 | |
| | IN-Cartoon | 76.2 | 63.5 | 13.5 | 44.1 | 27.1 | 33.5 | - | 33.9 | 41.6 | |
| | IN-Drawing | 74.9 | 62.5 | 9.7 | 45.6 | 31.2 | 30.7 | 61.6 | - | 45.1 | |
| | IN-C | 79.5 | 67.9 | 17.7 | 43.3 | 28.6 | 37.9 | 64.3 | 47.2 | - | |
| LoRA [17] | IN-V2 | 81.1 | - | 20.8 | 44.0 | 29.4 | 37.5 | 69.0 | 46.9 | 57.6 | |
| | IN-A | 81.1 | 69.6 | - | 44.0 | 29.4 | 37.6 | 69.0 | 46.9 | 57.6 | |
| | IN-R | 81.1 | 69.6 | 21.0 | - | 29.6 | 37.6 | 69.1 | 47.1 | 57.6 | |
| | IN-Sketch | 80.8 | 69.6 | 21.1 | 51.3 | - | 37.5 | 70.1 | 52.9 | 57.3 | |
| | ObjNet | 81.1 | 69.6 | 20.9 | 44.0 | 29.4 | - | 69.0 | 46.9 | 57.6 | |
| | IN-Cartoon | 81.1 | 69.6 | 20.9 | 44.3 | 29.5 | 37.5 | - | 47.0 | 57.6 | |
| | IN-Drawing | 80.8 | 69.4 | 20.4 | 47.7 | 33.3 | 36.9 | 70.1 | - | 57.6 | |
| | IN-C | 81.1 | 69.6 | 21.9 | 44.6 | 30.5 | 38.3 | 68.5 | 48.4 | - | |
| EWC [20] | IN-V2 | 81.0 | - | 24.2 | 45.5 | 31.2 | 39.5 | 68.5 | 46.3 | 58.7 | |
| | IN-A | 78.4 | 67.5 | - | 43.3 | 28.3 | 40.3 | 64.1 | 35.0 | 56.2 | |
| | IN-R | 76.8 | 65.8 | 19.1 | - | 44.6 | 33.7 | 68.8 | 55.5 | 52.9 | |
| | IN-Sketch | 79.8 | 68.5 | 19.9 | 57.3 | - | 36.4 | 70.3 | 56.3 | 56.3 | |
| | ObjNet | 78.8 | 67.7 | 26.9 | 41.1 | 27.5 | - | 63.1 | 36.8 | 55.7 | |
| | IN-Cartoon | 79.8 | 68.1 | 20.3 | 47.3 | 31.9 | 36.6 | - | 45.1 | 52.9 | |
| | IN-Drawing | 79.3 | 67.6 | 17.7 | 48.2 | 33.4 | 35.4 | 67.8 | - | 54.6 | |
| | IN-C | 80.8 | 69.7 | 23.5 | 46.2 | 32.1 | 39.4 | 69.1 | 51.2 | - | |
| LwF [24] | IN-V2 | 78.4 | - | 23.5 | 40.0 | 24.1 | 36.9 | 64.2 | 36.9 | 54.6 | |
| | IN-A | 76.4 | 64.6 | - | 38.3 | 23.7 | 36.7 | 59.6 | 34.1 | 53.7 | |
| | IN-R | 74.6 | 63.3 | 21.0 | - | 46.9 | 33.7 | 65.5 | 51.7 | 53.0 | |
| | IN-Sketch | 67.4 | 56.3 | 11.8 | 55.4 | - | 25.5 | 59.3 | 44.1 | 40.2 | |
| | ObjNet | 77.6 | 65.7 | 22.1 | 38.2 | 23.4 | - | 60.6 | 31.5 | 52.3 | |
| | IN-Cartoon | 87.5 | 65.4 | 19.6 | 41.4 | 25.9 | 35.1 | - | 43.5 | 53.1 | |
| | IN-Drawing | 80.4 | 60.9 | 13.4 | 40.2 | 28.3 | 29.3 | 64.1 | - | 49.1 | |
| | IN-C | 99.6 | 65.4 | 12.7 | 42.0 | 25.9 | 32.4 | 94.1 | 68.4 | - | |
| LP-FT [23] | IN-V2 | 77.5 | - | 23.1 | 39.0 | 23.6 | 36.8 | 62.4 | 35.3 | 53.1 | |
| | IN-A | 73.0 | 61.4 | - | 34.9 | 21.2 | 35.4 | 54.5 | 27.7 | 49.1 | |
| | IN-R | 71.0 | 59.9 | 19.5 | - | 45.1 | 32.2 | 61.6 | 47.8 | 48.6 | |
| | IN-Sketch | 68.6 | 57.8 | 13.1 | 56.6 | - | 26.7 | 60.2 | 45.3 | 41.3 | |
| | ObjNet | 73.7 | 61.8 | 21.0 | 33.3 | 19.1 | - | 53.5 | 23.6 | 46.5 | |
| | IN-Cartoon | 85.7 | 62.8 | 18.5 | 39.6 | 24.5 | 33.4 | - | 39.8 | 48.3 | |
| | IN-Drawing | 77.2 | 57.4 | 12.1 | 38.4 | 26.4 | 27.5 | 60.9 | - | 45.6 | |
| | IN-C | 99.9 | 60.4 | 10.8 | 38.8 | 23.1 | 27.6 | 96.4 | 77.7 | - | |
| WiSE-FT [51] | IN-V2 | 80.8 | - | 25.1 | 44.3 | 30.7 | 38.7 | 68.4 | 44.5 | 58.6 | |
| | IN-A | 79.8 | 68.8 | - | 43.2 | 29.0 | 40.0 | 66.3 | 42.9 | 58.6 | |
| | IN-R | 79.5 | 68.6 | 25.4 | - | 45.2 | 38.6 | 71.0 | 56.9 | 59.0 | |
| | IN-Sketch | 79.0 | 67.7 | 19.7 | 57.2 | - | 36.5 | 70.0 | 54.2 | 55.3 | |
| | ObjNet | 80.1 | 68.9 | 25.8 | 42.9 | 28.6 | - | 66.7 | 40.7 | 57.4 | |
| | IN-Cartoon | 84.5 | 69.0 | 23.2 | 45.4 | 31.2 | 37.8 | - | 47.7 | 57.0 | |
| | IN-Drawing | 82.7 | 68.3 | 20.5 | 46.3 | 34.4 | 36.4 | 70.5 | - | 57.4 | |
| | IN-C | 93.0 | 68.2 | 19.3 | 45.2 | 29.7 | 36.3 | 85.6 | 64.6 | - | |
| Model Soup PRE-FT-EWC-LwF [50] | IN-V2 | 80.8 | - | 25.7 | 44.6 | 30.6 | 39.0 | 68.2 | 44.4 | 58.7 | |
| | IN-A | 79.4 | 68.4 | - | 43.2 | 28.8 | 40.0 | 65.3 | 40.9 | 58.2 | |
| | IN-R | 79.2 | 68.1 | 25.1 | - | 47.2 | 38.1 | 70.9 | 57.3 | 58.5 | |
| | IN-Sketch | 78.6 | 67.5 | 19.3 | 59.1 | - | 36.1 | 69.9 | 55.1 | 54.5 | |
| | ObjNet | 80.0 | 68.7 | 26.7 | 42.6 | 28.4 | - | 65.8 | 39.2 | 57.0 | |
| | IN-Cartoon | 84.5 | 68.6 | 22.7 | 45.8 | 31.5 | 37.4 | - | 47.5 | 56.2 | |
| | IN-Drawing | 82.5 | 67.9 | 19.6 | 46.8 | 34.7 | 36.0 | 70.0 | - | 56.9 | |
| | IN-C | 92.3 | 69.0 | 20.1 | 45.6 | 30.1 | 36.8 | 84.1 | 62.9 | - | |

Table 18: The accuracy on each OOD dataset after fine-tuning on ImageNet-1K with AugReg pre-trained ViT-B/16 on the downstream datasets with various methods. Note that ImageNet-Drawing, ImageNet-Cartoon, and ImageNet-C are generated from the ImageNet validation set. Green and red indicate relative performance increases and decreases, respectively, compared to the pre-trained model. Bold indicates the best performance on each evaluation dataset.

| Method | Downstream Dataset | D_{pre} IN | Realistic OOD | | | | | Synthetic OOD | | | |
|--------------------------------|--------------------|-----------------|---------------|-------------|-------------|-------------|-------------|---------------|-------------|-------------|------|
| | | | IN-V2 | IN-A | IN-R | IN-Sketch | ObjNet | IN-Cartoon | IN-Drawing | IN-C | |
| Pre-Trained | | | 79.2 | 66.4 | 15.0 | 38.0 | 28.0 | 25.7 | 66.2 | 39.1 | 56.0 |
| FT | IN-V2 | 78.4 | - | 25.2 | 41.9 | 29.2 | 37.1 | 64.7 | 40.4 | 57.4 | |
| | IN-A | 72.9 | 60.6 | - | 36.7 | 24.9 | 35.0 | 55.3 | 32.6 | 53.5 | |
| | IN-R | 69.8 | 59.2 | 20.9 | - | 46.7 | 32.0 | 61.3 | 51.4 | 52.0 | |
| | IN-Sketch | 75.7 | 63.9 | 17.3 | 59.1 | - | 33.0 | 66.3 | 50.8 | 53.8 | |
| | ObjNet | 74.4 | 62.2 | 24.9 | 36.3 | 25.1 | - | 55.6 | 33.6 | 52.3 | |
| | IN-Cartoon | 85.2 | 63.5 | 19.9 | 40.5 | 29.5 | 33.5 | - | 41.2 | 51.3 | |
| | IN-Drawing | 81.5 | 62.9 | 16.5 | 41.1 | 32.7 | 32.4 | 64.2 | - | 56.0 | |
| | IN-C | 99.8 | 61.1 | 13.9 | 37.0 | 25.1 | 27.7 | 92.2 | 70.2 | - | |
| Linear Probing | IN-V2 | 79.1 | - | 15.6 | 38.2 | 28.1 | 33.1 | 66.2 | 39.0 | 55.9 | |
| | IN-A | 78.6 | 65.9 | - | 38.5 | 27.4 | 34.1 | 65.6 | 38.6 | 55.8 | |
| | IN-R | 78.7 | 66.6 | 17.1 | - | 30.2 | 33.4 | 66.1 | 39.8 | 56.2 | |
| | IN-Sketch | 77.2 | 64.8 | 16.6 | 46.3 | - | 33.5 | 65.6 | 40.5 | 54.5 | |
| | ObjNet | 78.6 | 65.9 | 18.1 | 38.6 | 27.9 | - | 65.1 | 39.3 | 56.1 | |
| | IN-Cartoon | 80.5 | 65.4 | 15.1 | 39.2 | 28.1 | 32.2 | - | 40.9 | 55.6 | |
| | IN-Drawing | 78.1 | 65.2 | 14.9 | 41.3 | 28.5 | 33.3 | 65.6 | - | 54.3 | |
| | IN-C | 97.1 | 61.9 | 15.1 | 36.8 | 25.2 | 28.3 | 83.3 | 57.4 | - | |
| Visual Prompt [3] | IN-V2 | 75.7 | - | 12.7 | 39.6 | 27.4 | 34.4 | 60.5 | 36.7 | 47.9 | |
| | IN-A | 69.1 | 57.1 | - | 36.3 | 21.9 | 32.7 | 50.6 | 26.1 | 38.0 | |
| | IN-R | 68.1 | 55.9 | 9.6 | - | 36.2 | 30.0 | 55.7 | 41.8 | 40.1 | |
| | IN-Sketch | 72.2 | 59.5 | 9.4 | 51.6 | - | 32.3 | 60.6 | 44.9 | 44.3 | |
| | ObjNet | 68.6 | 56.2 | 13.0 | 33.7 | 22.2 | - | 46.8 | 23.0 | 35.3 | |
| | IN-Cartoon | 74.5 | 61.2 | 10.2 | 41.2 | 27.0 | 31.5 | - | 35.2 | 41.8 | |
| | IN-Drawing | 72.1 | 59.4 | 8.4 | 42.2 | 28.8 | 30.6 | 59.3 | - | 44.2 | |
| | IN-C | 77.9 | 65.2 | 14.8 | 40.1 | 28.3 | 35.7 | 63.5 | 49.8 | - | |
| LoRA [17] | IN-V2 | 79.2 | - | 15.3 | 38.2 | 28.1 | 33.2 | 66.4 | 39.3 | 56.1 | |
| | IN-A | 79.0 | 66.4 | - | 38.9 | 27.8 | 35.5 | 65.2 | 39.3 | 56.5 | |
| | IN-R | 79.2 | 66.8 | 16.7 | - | 29.7 | 34.8 | 66.9 | 40.0 | 56.7 | |
| | IN-Sketch | 79.2 | 66.8 | 16.5 | 45.9 | - | 34.6 | 67.7 | 44.1 | 56.6 | |
| | ObjNet | 78.9 | 66.3 | 18.3 | 39.3 | 27.8 | - | 65.1 | 39.2 | 55.0 | |
| | IN-Cartoon | 78.7 | 65.8 | 14.8 | 39.3 | 28.3 | 32.1 | - | 39.8 | 54.6 | |
| | IN-Drawing | 77.9 | 66.3 | 15.0 | 43.7 | 32.1 | 33.5 | 66.4 | - | 55.1 | |
| | IN-C | 79.9 | 67.4 | 16.3 | 39.2 | 28.1 | 34.1 | 67.5 | 40.8 | - | |
| EWC [20] | IN-V2 | 80.0 | - | 19.7 | 41.8 | 29.4 | 36.8 | 67.1 | 42.8 | 58.2 | |
| | IN-A | 76.9 | 64.9 | - | 40.4 | 27.8 | 38.2 | 61.1 | 36.5 | 56.6 | |
| | IN-R | 75.2 | 63.9 | 19.0 | - | 43.9 | 33.3 | 66.4 | 57.5 | 56.1 | |
| | IN-Sketch | 78.9 | 66.6 | 16.6 | 52.2 | - | 34.2 | 68.3 | 49.6 | 57.2 | |
| | ObjNet | 78.1 | 66.2 | 23.1 | 40.9 | 29.0 | - | 62.4 | 39.8 | 56.9 | |
| | IN-Cartoon | 79.2 | 66.0 | 16.5 | 42.7 | 29.9 | 33.8 | - | 42.6 | 54.7 | |
| | IN-Drawing | 79.3 | 66.7 | 16.3 | 44.5 | 34.0 | 34.7 | 67.9 | - | 58.3 | |
| | IN-C | 80.1 | 67.8 | 20.0 | 42.5 | 31.2 | 37.5 | 66.8 | 50.0 | - | |
| LwF [24] | IN-V2 | 79.2 | - | 22.9 | 41.3 | 29.4 | 36.4 | 65.8 | 41.0 | 57.9 | |
| | IN-A | 77.4 | 65.5 | - | 39.4 | 27.5 | 36.7 | 61.8 | 38.3 | 57.2 | |
| | IN-R | 76.1 | 64.7 | 21.7 | - | 47.8 | 34.1 | 66.8 | 54.9 | 57.2 | |
| | IN-Sketch | 77.3 | 65.2 | 17.3 | 57.8 | - | 33.5 | 67.8 | 49.6 | 55.2 | |
| | ObjNet | 78.2 | 66.2 | 24.1 | 38.4 | 27.3 | - | 62.3 | 38.8 | 56.3 | |
| | IN-Cartoon | 87.2 | 65.9 | 19.4 | 41.2 | 29.9 | 34.2 | - | 42.7 | 55.6 | |
| | IN-Drawing | 84.0 | 65.4 | 17.7 | 41.9 | 33.2 | 33.4 | 67.7 | - | 58.2 | |
| | IN-C | 99.2 | 65.8 | 13.5 | 40.7 | 27.8 | 31.4 | 90.6 | 61.7 | - | |
| LP-FT [23] | IN-V2 | 78.8 | - | 24.7 | 41.6 | 29.3 | 36.8 | 65.3 | 41.3 | 57.6 | |
| | IN-A | 76.5 | 64.6 | - | 38.2 | 27.4 | 37.1 | 60.5 | 36.7 | 56.2 | |
| | IN-R | 74.7 | 63.4 | 21.1 | - | 46.9 | 34.7 | 65.4 | 53.1 | 55.3 | |
| | IN-Sketch | 76.2 | 64.5 | 18.0 | 58.8 | - | 33.9 | 67.0 | 48.9 | 54.4 | |
| | ObjNet | 77.1 | 64.9 | 24.9 | 38.2 | 26.8 | - | 60.7 | 37.7 | 54.9 | |
| | IN-Cartoon | 86.3 | 64.2 | 19.5 | 41.0 | 29.9 | 33.5 | - | 43.1 | 52.8 | |
| | IN-Drawing | 82.1 | 63.2 | 16.5 | 41.7 | 32.9 | 32.0 | 64.8 | - | 56.0 | |
| | IN-C | 98.0 | 61.0 | 13.7 | 37.5 | 25.7 | 27.3 | 87.1 | 66.0 | - | |
| WiSE-FT [51] | IN-V2 | 79.7 | - | 21.3 | 40.5 | 29.5 | 36.0 | 66.5 | 40.9 | 58.0 | |
| | IN-A | 78.6 | 66.4 | - | 39.3 | 28.5 | 37.1 | 64.4 | 38.4 | 57.8 | |
| | IN-R | 79.1 | 67.1 | 23.0 | - | 44.7 | 37.4 | 69.5 | 54.7 | 59.6 | |
| | IN-Sketch | 78.9 | 66.4 | 17.6 | 52.1 | - | 34.7 | 68.7 | 48.7 | 57.3 | |
| | ObjNet | 79.3 | 67.3 | 23.5 | 40.0 | 29.0 | - | 65.2 | 40.5 | 57.6 | |
| | IN-Cartoon | 83.8 | 66.5 | 19.3 | 41.0 | 30.4 | 34.9 | - | 43.2 | 56.3 | |
| | IN-Drawing | 82.5 | 66.9 | 18.5 | 42.2 | 33.5 | 35.0 | 68.2 | - | 59.5 | |
| | IN-C | 93.4 | 66.9 | 18.7 | 41.3 | 29.9 | 34.7 | 82.4 | 57.6 | - | |
| Model Soup PRE-FT-EWC-LwF [50] | IN-V2 | 79.8 | - | 21.0 | 41.0 | 29.7 | 36.0 | 66.9 | 41.7 | 58.0 | |
| | IN-A | 78.3 | 66.4 | - | 39.7 | 28.5 | 37.5 | 63.7 | 38.4 | 57.8 | |
| | IN-R | 78.9 | 67.1 | 23.1 | - | 45.9 | 37.2 | 69.6 | 55.8 | 59.6 | |
| | IN-Sketch | 78.9 | 66.6 | 17.5 | 54.0 | - | 34.6 | 69.1 | 49.8 | 57.5 | |
| | ObjNet | 79.3 | 67.4 | 24.1 | 40.3 | 29.1 | - | 64.9 | 40.6 | 57.7 | |
| | IN-Cartoon | 83.7 | 66.4 | 18.9 | 41.8 | 30.6 | 34.7 | - | 43.6 | 56.2 | |
| | IN-Drawing | 82.6 | 66.9 | 18.4 | 43.0 | 34.0 | 35.2 | 68.7 | - | 59.7 | |
| | IN-C | 92.6 | 67.5 | 18.6 | 42.3 | 30.6 | 35.3 | 81.3 | 57.3 | - | |

Table 19: The accuracy on each OOD dataset after fine-tuning on ImageNet-1K with SAM pre-trained ViT-B/16 on the downstream datasets with various methods. Note that ImageNet-Drawing, ImageNet-Cartoon, and ImageNet-C are generated from the ImageNet validation set. Green and red indicate relative performance increases and decreases, respectively, compared to the pre-trained model. Bold indicates the best performance on each evaluation dataset.

| Method | Downstream Dataset | D_{pre} IN | Realistic OOD | | | | | Synthetic OOD | | |
|--------------------------------------|--------------------|-----------------|---------------|------|------|-----------|--------|---------------|------------|------|
| | | | IN-V2 | IN-A | IN-R | IN-Sketch | ObjNet | IN-Cartoon | IN-Drawing | IN-C |
| Pre-Trained | | 79.2 | 66.4 | 15.0 | 38.0 | 28.0 | 25.7 | 66.2 | 39.1 | 56.0 |
| Pre-Trained | | 80.2 | 68.2 | 9.0 | 40.1 | 27.7 | 34.2 | 66.9 | 42.3 | 54.6 |
| FT | IN-V2 | 81.1 | - | 17.1 | 42.9 | 29.7 | 38.7 | 69.5 | 44.1 | 56.8 |
| | IN-A | 77.1 | 65.7 | - | 37.9 | 25.7 | 39.8 | 60.4 | 30.9 | 51.3 |
| | IN-R | 75.0 | 64.1 | 19.1 | - | 49.5 | 36.1 | 66.9 | 53.6 | 53.9 |
| | IN-Sketch | 79.2 | 67.3 | 14.2 | 59.5 | - | 35.8 | 71.0 | 52.0 | 55.7 |
| | ObjNet | 77.6 | 66.1 | 21.9 | 37.1 | 25.9 | - | 57.3 | 32.2 | 52.2 |
| | IN-Cartoon | 82.6 | 67.1 | 15.4 | 44.2 | 32.2 | 35.2 | - | 42.8 | 51.3 |
| | IN-Drawing | 79.9 | 65.1 | 12.9 | 45.1 | 34.0 | 33.5 | 67.2 | - | 55.4 |
| | IN-C | 99.7 | 63.0 | 15.5 | 39.3 | 27.1 | 30.4 | 92.5 | 71.4 | - |
| HeadOnly | IN-V2 | 80.3 | - | 9.0 | 40.2 | 27.6 | 34.1 | 67.5 | 42.3 | 54.7 |
| | IN-A | 80.2 | 68.0 | - | 41.0 | 27.8 | 34.9 | 67.4 | 42.4 | 54.5 |
| | IN-R | 80.1 | 68.1 | 9.6 | - | 28.6 | 34.1 | 67.9 | 43.5 | 54.6 |
| | IN-Sketch | 79.5 | 67.3 | 9.3 | 45.2 | - | 34.2 | 67.7 | 44.9 | 54.1 |
| | ObjNet | 80.1 | 67.9 | 9.2 | 40.0 | 27.9 | - | 67.3 | 42.3 | 54.6 |
| | IN-Cartoon | 80.3 | 68.1 | 8.4 | 41.6 | 28.2 | 32.8 | - | 43.5 | 53.8 |
| | IN-Drawing | 79.9 | 67.5 | 8.9 | 42.7 | 29.3 | 32.7 | 67.9 | - | 54.6 |
| | IN-C | 93.4 | 65.6 | 11.4 | 40.6 | 28.1 | 32.1 | 80.6 | 58.1 | - |
| Visual Prompt [3] | IN-V2 | 75.5 | - | 8.1 | 39.9 | 24.1 | 35.5 | 58.5 | 35.0 | 44.7 |
| | IN-A | 67.5 | 55.6 | - | 35.8 | 19.1 | 34.0 | 45.6 | 26.4 | 30.4 |
| | IN-R | 69.9 | 57.4 | 6.3 | - | 32.0 | 29.2 | 56.5 | 39.7 | 36.8 |
| | IN-Sketch | 71.2 | 58.2 | 5.6 | 47.2 | - | 28.3 | 56.4 | 39.5 | 36.3 |
| | ObjNet | 70.7 | 58.7 | 9.0 | 36.2 | 20.1 | - | 48.2 | 27.2 | 35.3 |
| | IN-Cartoon | 75.8 | 62.3 | 6.5 | 42.5 | 27.0 | 31.8 | - | 39.8 | 42.3 |
| | IN-Drawing | 72.8 | 59.8 | 5.4 | 43.0 | 28.1 | 28.6 | 59.0 | - | 42.2 |
| | IN-C | 77.7 | 65.7 | 8.8 | 41.3 | 28.0 | 36.7 | 62.1 | 44.1 | - |
| LoRA [17] | IN-V2 | 80.2 | - | 8.9 | 40.1 | 27.7 | 34.2 | 67.4 | 42.3 | 54.7 |
| | IN-A | 80.2 | 68.2 | - | 41.1 | 27.8 | 34.6 | 67.7 | 42.7 | 54.8 |
| | IN-R | 80.2 | 68.2 | 9.7 | - | 29.0 | 34.8 | 68.2 | 43.9 | 54.7 |
| | IN-Sketch | 79.9 | 67.7 | 9.4 | 44.0 | - | 34.7 | 68.1 | 44.8 | 54.6 |
| | ObjNet | 80.1 | 68.0 | 9.2 | 40.9 | 28.2 | - | 67.5 | 42.5 | 54.7 |
| | IN-Cartoon | 80.1 | 68.2 | 8.7 | 41.5 | 28.2 | 33.3 | - | 43.5 | 53.7 |
| | IN-Drawing | 80.0 | 67.8 | 9.1 | 42.6 | 29.0 | 33.1 | 68.1 | - | 54.5 |
| | IN-C | 80.2 | 68.6 | 13.7 | 42.4 | 30.7 | 36.9 | 68.6 | 52.4 | - |
| EWC [20] | IN-V2 | 80.4 | - | 9.7 | 40.8 | 28.2 | 35.0 | 67.8 | 43.0 | 55.1 |
| | IN-A | 79.5 | 68.2 | - | 41.3 | 27.4 | 39.0 | 64.3 | 41.5 | 54.7 |
| | IN-R | 80.3 | 68.6 | 11.5 | - | 36.2 | 36.5 | 70.2 | 49.6 | 56.3 |
| | IN-Sketch | 80.1 | 68.1 | 9.7 | 47.9 | - | 34.2 | 69.3 | 47.7 | 55.6 |
| | ObjNet | 80.4 | 68.6 | 12.5 | 41.4 | 28.3 | - | 66.7 | 43.0 | 56.5 |
| | IN-Cartoon | 80.4 | 68.2 | 9.3 | 42.8 | 29.3 | 34.4 | - | 44.6 | 54.3 |
| | IN-Drawing | 80.1 | 67.9 | 10.0 | 44.5 | 31.2 | 35.3 | 68.7 | - | 56.9 |
| | IN-C | 80.4 | 68.6 | 11.0 | 41.2 | 28.8 | 36.7 | 66.8 | 44.7 | - |
| LwF [24] | IN-V2 | 81.1 | - | 16.1 | 42.8 | 29.7 | 38.3 | 69.5 | 44.3 | 56.8 |
| | IN-A | 78.6 | 67.1 | - | 39.4 | 26.7 | 40.2 | 63.4 | 34.3 | 53.9 |
| | IN-R | 77.2 | 66.1 | 17.9 | - | 49.6 | 37.1 | 69.2 | 55.3 | 56.0 |
| | IN-Sketch | 79.6 | 67.8 | 13.8 | 59.0 | - | 35.7 | 71.3 | 51.6 | 56.3 |
| | ObjNet | 79.4 | 67.7 | 20.2 | 39.7 | 27.5 | - | 62.5 | 37.3 | 55.0 |
| | IN-Cartoon | 82.9 | 68.0 | 14.7 | 44.3 | 32.0 | 35.7 | - | 44.3 | 53.1 |
| | IN-Drawing | 80.6 | 65.9 | 12.3 | 45.2 | 34.4 | 34.2 | 68.1 | - | 56.2 |
| | IN-C | 99.4 | 65.5 | 14.7 | 42.4 | 28.9 | 33.0 | 93.0 | 71.8 | - |
| LP-FT [23] | IN-V2 | 81.1 | - | 16.9 | 42.8 | 29.7 | 38.6 | 69.4 | 44.0 | 56.8 |
| | IN-A | 77.8 | 66.3 | - | 38.5 | 26.1 | 40.2 | 61.7 | 32.7 | 52.3 |
| | IN-R | 76.2 | 65.2 | 18.4 | - | 49.7 | 37.1 | 67.9 | 54.9 | 54.5 |
| | IN-Sketch | 78.9 | 67.1 | 13.9 | 60.0 | - | 35.9 | 70.7 | 51.4 | 55.6 |
| | ObjNet | 78.1 | 66.7 | 21.7 | 37.8 | 26.3 | - | 59.0 | 33.7 | 53.0 |
| | IN-Cartoon | 82.6 | 66.9 | 15.4 | 44.5 | 32.2 | 34.8 | - | 43.3 | 51.1 |
| | IN-Drawing | 79.6 | 64.6 | 12.9 | 46.1 | 34.4 | 32.5 | 66.9 | - | 53.8 |
| | IN-C | 93.9 | 65.1 | 11.6 | 41.2 | 28.9 | 31.4 | 82.5 | 61.4 | - |
| WiSE-FT [51] | IN-V2 | 80.9 | - | 12.2 | 41.8 | 29.1 | 36.6 | 68.8 | 43.9 | 56.1 |
| | IN-A | 80.7 | 69.0 | - | 42.0 | 29.0 | 39.7 | 68.2 | 42.6 | 57.0 |
| | IN-R | 80.5 | 69.0 | 15.2 | - | 43.8 | 38.1 | 72.3 | 55.5 | 58.7 |
| | IN-Sketch | 80.5 | 68.5 | 11.9 | 51.4 | - | 36.2 | 70.9 | 49.9 | 56.8 |
| | ObjNet | 80.6 | 69.0 | 15.4 | 41.1 | 28.9 | - | 67.1 | 41.8 | 56.4 |
| | IN-Cartoon | 82.3 | 69.0 | 12.2 | 43.5 | 30.9 | 36.1 | - | 46.0 | 55.2 |
| | IN-Drawing | 81.4 | 68.5 | 11.7 | 44.1 | 32.6 | 35.7 | 69.9 | - | 57.9 |
| | IN-C | 89.1 | 69.2 | 16.6 | 43.5 | 31.5 | 37.1 | 79.5 | 56.3 | - |
| Model Soup PRE-FT-EWC-LwF [50] | IN-V2 | 80.8 | - | 12.2 | 41.9 | 29.1 | 36.6 | 68.9 | 44.0 | 56.1 |
| | IN-A | 80.5 | 68.9 | - | 41.9 | 28.6 | 40.4 | 67.5 | 41.6 | 57.0 |
| | IN-R | 80.3 | 69.1 | 15.5 | - | 44.8 | 38.2 | 72.4 | 55.7 | 58.7 |
| | IN-Sketch | 80.5 | 68.5 | 12.0 | 52.6 | - | 36.3 | 71.1 | 50.4 | 57.0 |
| | ObjNet | 80.6 | 69.0 | 15.7 | 41.3 | 28.9 | - | 66.7 | 41.9 | 56.7 |
| | IN-Cartoon | 82.2 | 68.9 | 12.1 | 43.9 | 31.1 | 35.9 | - | 46.1 | 55.0 |
| | IN-Drawing | 81.2 | 68.4 | 11.7 | 44.8 | 33.2 | 35.7 | 70.0 | - | 58.0 |
| | IN-C | 89.3 | 69.3 | 16.2 | 43.9 | 31.7 | 37.3 | 79.5 | 57.2 | - |

Table 20: The accuracy on each OOD dataset after fine-tuning ImageNet-21K pre-trained ViT-B/16 on the downstream datasets with various methods. Note that ImageNet-Drawing, ImageNet-Cartoon, and ImageNet-C are generated from the ImageNet validation set. Green and red indicate relative performance increases and decreases, respectively, compared to the pre-trained model. Bold indicates the best performance on each evaluation dataset.

| Method | Downstream Dataset | D_{pre} IN | Realistic OOD | | | | | Synthetic OOD | | |
|--------------------------------------|--------------------|-----------------|---------------|-------------|-------------|-------------|-------------|---------------|-------------|-------------|
| | | | IN-V2 | IN-A | IN-R | IN-Sketch | ObjNet | IN-Cartoon | IN-Drawing | IN-C |
| Pre-Trained | | 81.8 | 71.4 | 32.0 | 47.3 | 35.8 | 42.5 | 69.4 | 44.1 | 58.3 |
| FT | IN-V2 | 81.7 | - | 40.4 | 49.6 | 36.2 | 45.4 | 68.5 | 41.6 | 58.5 |
| | IN-A | 78.2 | 68.1 | - | 47.4 | 33.4 | 45.7 | 62.7 | 37.2 | 55.0 |
| | IN-R | 75.5 | 65.2 | 34.2 | - | 50.2 | 39.8 | 64.6 | 48.9 | 52.9 |
| | IN-Sketch | 78.8 | 68.3 | 32.6 | 64.7 | - | 41.7 | 69.7 | 51.3 | 55.5 |
| | ObjNet | 78.5 | 67.8 | 39.3 | 44.3 | 32.5 | - | 60.6 | 33.3 | 52.8 |
| | IN-Cartoon | 85.2 | 68.0 | 33.0 | 49.5 | 36.4 | 41.9 | - | 41.4 | 52.9 |
| | IN-Drawing | 81.5 | 66.6 | 27.0 | 50.3 | 38.4 | 39.4 | 67.0 | - | 55.3 |
| | IN-C | 99.7 | 65.6 | 25.4 | 45.4 | 32.9 | 36.7 | 93.2 | 72.9 | - |
| Linear Probing | IN-V2 | 81.8 | - | 32.8 | 47.6 | 35.9 | 42.9 | 69.7 | 44.2 | 58.5 |
| | IN-A | 81.4 | 71.0 | - | 48.6 | 35.9 | 45.9 | 67.8 | 43.9 | 58.7 |
| | IN-R | 80.5 | 70.1 | 33.5 | - | 38.3 | 42.0 | 69.8 | 44.3 | 56.7 |
| | IN-Sketch | 79.9 | 69.2 | 30.1 | 53.9 | - | 41.1 | 69.9 | 44.5 | 56.4 |
| | ObjNet | 81.3 | 71.1 | 37.6 | 48.3 | 36.1 | - | 67.9 | 44.2 | 58.9 |
| | IN-Cartoon | 82.5 | 70.3 | 31.7 | 49.3 | 36.4 | 41.5 | - | 45.2 | 56.9 |
| | IN-Drawing | 82.0 | 70.2 | 32.8 | 50.0 | 38.1 | 42.5 | 71.0 | - | 59.0 |
| | IN-C | 96.7 | 65.3 | 27.6 | 42.8 | 31.7 | 36.2 | 85.5 | 57.0 | - |
| Visual Prompt [3] | IN-V2 | 76.0 | - | 25.2 | 43.8 | 29.4 | 41.7 | 58.2 | 32.1 | 45.5 |
| | IN-A | 71.7 | 60.6 | - | 41.0 | 24.1 | 39.2 | 50.9 | 25.8 | 38.3 |
| | IN-R | 69.9 | 59.1 | 18.1 | - | 35.0 | 35.0 | 54.9 | 35.8 | 38.3 |
| | IN-Sketch | 72.9 | 61.7 | 18.1 | 53.3 | - | 38.7 | 58.3 | 40.3 | 41.1 |
| | ObjNet | 71.1 | 59.6 | 25.1 | 38.0 | 23.8 | - | 49.0 | 22.6 | 36.9 |
| | IN-Cartoon | 75.6 | 63.4 | 20.9 | 44.9 | 29.9 | 37.9 | - | 33.9 | 41.9 |
| | IN-Drawing | 73.3 | 61.8 | 17.1 | 45.4 | 30.0 | 35.1 | 55.5 | - | 41.8 |
| | IN-C | 78.9 | 67.2 | 25.3 | 45.5 | 31.5 | 42.7 | 63.6 | 43.5 | - |
| LoRA [17] | IN-V2 | 81.8 | - | 32.4 | 47.4 | 35.8 | 42.8 | 69.6 | 44.1 | 58.4 |
| | IN-A | 81.7 | 71.2 | - | 48.5 | 35.9 | 45.9 | 67.9 | 43.8 | 58.9 |
| | IN-R | 79.6 | 68.3 | 30.2 | - | 37.4 | 40.2 | 69.7 | 43.3 | 53.6 |
| | IN-Sketch | 80.4 | 69.4 | 30.1 | 51.2 | - | 40.6 | 70.7 | 43.0 | 56.3 |
| | ObjNet | 81.8 | 71.5 | 37.4 | 48.7 | 36.1 | - | 67.7 | 43.9 | 59.2 |
| | IN-Cartoon | 81.1 | 70.1 | 30.9 | 49.4 | 36.4 | 41.3 | - | 44.1 | 56.1 |
| | IN-Drawing | 81.6 | 71.0 | 32.1 | 49.9 | 37.3 | 42.7 | 70.2 | - | 58.0 |
| | IN-C | 81.5 | 70.7 | 29.8 | 45.8 | 33.4 | 42.3 | 69.6 | 37.8 | - |
| EWC [20] | IN-V2 | 82.2 | - | 35.5 | 49.0 | 36.3 | 44.8 | 70.2 | 44.7 | 59.4 |
| | IN-A | 81.1 | 70.9 | - | 49.1 | 35.4 | 48.4 | 66.7 | 41.0 | 58.8 |
| | IN-R | 80.8 | 69.8 | 34.5 | - | 44.3 | 42.6 | 70.3 | 51.0 | 57.6 |
| | IN-Sketch | 81.8 | 71.2 | 31.9 | 57.1 | - | 42.5 | 71.8 | 51.6 | 59.3 |
| | ObjNet | 80.9 | 69.8 | 39.0 | 47.8 | 35.3 | - | 66.5 | 42.3 | 58.2 |
| | IN-Cartoon | 81.8 | 70.5 | 32.6 | 50.6 | 36.8 | 42.4 | - | 45.2 | 56.7 |
| | IN-Drawing | 81.0 | 70.6 | 31.7 | 52.1 | 38.0 | 44.0 | 69.1 | - | 59.4 |
| | IN-C | 82.2 | 71.6 | 35.2 | 50.3 | 37.7 | 45.4 | 69.1 | 51.1 | - |
| LwF [24] | IN-V2 | 81.8 | - | 38.3 | 49.2 | 36.6 | 44.8 | 69.3 | 42.6 | 59.3 |
| | IN-A | 80.5 | 70.3 | - | 48.5 | 34.9 | 45.6 | 66.4 | 41.7 | 58.1 |
| | IN-R | 79.4 | 68.6 | 35.7 | - | 49.6 | 41.6 | 69.1 | 52.0 | 57.3 |
| | IN-Sketch | 80.1 | 70.0 | 33.2 | 64.0 | - | 42.7 | 71.0 | 51.6 | 57.3 |
| | ObjNet | 81.1 | 70.3 | 38.3 | 46.8 | 35.0 | - | 66.0 | 39.6 | 57.0 |
| | IN-Cartoon | 86.7 | 70.5 | 34.7 | 50.4 | 37.3 | 43.3 | - | 43.8 | 57.9 |
| | IN-Drawing | 83.3 | 68.9 | 29.6 | 51.2 | 39.0 | 40.9 | 69.3 | - | 58.1 |
| | IN-C | 99.7 | 67.4 | 25.3 | 48.1 | 35.2 | 38.2 | 93.3 | 72.3 | - |
| LP-FT [23] | IN-V2 | 81.6 | - | 39.8 | 49.3 | 36.3 | 45.2 | 69.0 | 42.2 | 58.7 |
| | IN-A | 79.6 | 69.2 | - | 48.3 | 35.0 | 46.6 | 64.7 | 39.9 | 56.7 |
| | IN-R | 77.8 | 67.4 | 35.0 | - | 50.2 | 41.8 | 68.1 | 51.2 | 55.4 |
| | IN-Sketch | 78.9 | 68.5 | 32.6 | 64.4 | - | 41.7 | 70.4 | 50.5 | 55.8 |
| | ObjNet | 79.9 | 69.2 | 40.2 | 46.2 | 33.9 | - | 63.8 | 37.2 | 55.5 |
| | IN-Cartoon | 86.0 | 68.2 | 33.1 | 49.8 | 36.7 | 42.0 | - | 43.4 | 54.4 |
| | IN-Drawing | 82.2 | 67.1 | 27.8 | 50.9 | 39.1 | 39.3 | 67.7 | - | 56.0 |
| | IN-C | 99.1 | 63.5 | 21.4 | 43.7 | 31.3 | 33.6 | 92.2 | 71.7 | - |
| WiSE-FT [51] | IN-V2 | 82.1 | - | 37.6 | 49.0 | 36.6 | 45.2 | 69.7 | 43.9 | 59.3 |
| | IN-A | 81.3 | 71.2 | - | 49.1 | 36.3 | 47.0 | 68.4 | 43.4 | 59.0 |
| | IN-R | 81.5 | 71.3 | 38.2 | - | 47.6 | 45.6 | 71.7 | 53.7 | 60.0 |
| | IN-Sketch | 81.5 | 71.4 | 34.2 | 59.4 | - | 43.9 | 72.1 | 51.7 | 59.2 |
| | ObjNet | 81.5 | 71.1 | 39.0 | 48.0 | 36.3 | - | 68.1 | 42.0 | 58.2 |
| | IN-Cartoon | 84.8 | 71.3 | 34.8 | 49.8 | 37.2 | 44.0 | - | 45.6 | 58.1 |
| | IN-Drawing | 83.1 | 71.0 | 32.9 | 51.0 | 39.6 | 43.3 | 70.6 | - | 59.8 |
| | IN-C | 92.0 | 71.3 | 33.7 | 50.4 | 38.4 | 43.8 | 82.4 | 60.8 | - |
| Model Soup PRE-FT-EWC-LwF [50] | IN-V2 | 82.2 | - | 37.4 | 49.1 | 36.6 | 45.1 | 69.8 | 44.0 | 59.5 |
| | IN-A | 81.2 | 71.2 | - | 49.3 | 36.0 | 47.1 | 67.9 | 42.9 | 59.1 |
| | IN-R | 81.4 | 71.2 | 37.6 | - | 48.0 | 44.7 | 71.8 | 53.6 | 59.8 |
| | IN-Sketch | 81.6 | 71.4 | 34.3 | 60.8 | - | 43.8 | 72.4 | 52.5 | 59.4 |
| | ObjNet | 81.5 | 70.9 | 39.2 | 48.1 | 36.2 | - | 67.9 | 42.2 | 58.3 |
| | IN-Cartoon | 84.7 | 71.1 | 34.9 | 50.3 | 37.5 | 44.0 | - | 45.6 | 58.2 |
| | IN-Drawing | 83.1 | 71.1 | 32.8 | 51.7 | 39.8 | 43.5 | 70.6 | - | 60.1 |
| | IN-C | 93.5 | 71.2 | 33.1 | 50.9 | 38.9 | 43.6 | 84.1 | 62.9 | - |

Table 21: The accuracy on each OOD dataset after fine-tuning ImageNet-21K with AugReg pre-trained ViT-B/16 on the downstream datasets with various methods. Note that ImageNet-Drawing, ImageNet-Cartoon, and ImageNet-C are generated from the ImageNet validation set. Green and red indicate relative performance increases and decreases, respectively, compared to the pre-trained model. Bold indicates the best performance on each evaluation dataset.

| Method | Downstream Dataset | D_{pre} IN | Realistic OOD | | | | | Synthetic OOD | | IN-C | |
|--------------------------------------|--------------------|-----------------|---------------|------|------|-----------|--------|---------------|------------|------|------|
| | | | IN-V2 | IN-A | IN-R | IN-Sketch | ObjNet | IN-Cartoon | IN-Drawing | | |
| Pre-Trained | | | 84.5 | 74.0 | 43.2 | 56.8 | 43.2 | 48.4 | 75.1 | 54.9 | 66.5 |
| FT | IN-V2 | 81.3 | - | 47.5 | 56.8 | 40.0 | 49.7 | 70.6 | 49.3 | 64.4 | |
| | IN-A | 74.8 | 64.8 | - | 50.6 | 35.6 | 46.3 | 60.7 | 40.7 | 56.3 | |
| | IN-R | 73.8 | 63.7 | 33.9 | - | 52.4 | 42.5 | 65.1 | 54.4 | 55.7 | |
| | IN-Sketch | 75.2 | 65.2 | 28.4 | 70.6 | - | 43.7 | 65.3 | 54.2 | 54.8 | |
| | ObjNet | 76.7 | 65.6 | 37.1 | 47.6 | 32.5 | - | 62.2 | 36.0 | 54.9 | |
| | IN-Cartoon | 95.3 | 67.2 | 35.1 | 54.9 | 39.8 | 44.8 | - | 58.9 | 61.5 | |
| | IN-Drawing | 91.1 | 65.2 | 27.6 | 54.2 | 41.1 | 41.1 | 78.4 | - | 59.9 | |
| | IN-C | 99.9 | 62.7 | 20.2 | 46.5 | 31.8 | 35.0 | 98.1 | 84.1 | - | |
| Linear Probing | IN-V2 | 83.1 | - | 45.1 | 56.3 | 42.8 | 48.3 | 73.7 | 53.3 | 65.7 | |
| | IN-A | 83.3 | 73.6 | - | 56.7 | 42.5 | 51.0 | 73.6 | 52.8 | 65.8 | |
| | IN-R | 82.2 | 72.1 | 44.6 | - | 45.3 | 49.2 | 71.6 | 52.2 | 64.0 | |
| | IN-Sketch | 79.3 | 69.2 | 42.3 | 64.6 | - | 49.0 | 70.0 | 53.0 | 62.1 | |
| | ObjNet | 83.1 | 73.2 | 47.8 | 56.3 | 41.4 | - | 73.3 | 52.6 | 65.9 | |
| | IN-Cartoon | 91.1 | 71.9 | 43.3 | 56.5 | 42.2 | 47.5 | - | 58.5 | 69.9 | |
| | IN-Drawing | 87.6 | 71.9 | 42.0 | 57.5 | 43.5 | 47.0 | 79.7 | - | 70.0 | |
| | IN-C | 99.2 | 65.0 | 35.2 | 50.3 | 37.0 | 39.5 | 93.8 | 76.1 | - | |
| Visual Prompt [3] | IN-V2 | 81.3 | - | 37.2 | 53.6 | 38.8 | 48.8 | 67.8 | 42.8 | 56.9 | |
| | IN-A | 78.5 | 67.3 | - | 52.3 | 35.0 | 51.5 | 63.1 | 34.6 | 51.1 | |
| | IN-R | 74.9 | 64.1 | 27.4 | - | 47.4 | 43.3 | 62.2 | 49.2 | 46.4 | |
| | IN-Sketch | 78.3 | 67.4 | 28.0 | 64.2 | - | 45.0 | 67.2 | 52.7 | 51.7 | |
| | ObjNet | 75.0 | 64.2 | 34.8 | 43.9 | 30.4 | - | 54.1 | 27.8 | 42.5 | |
| | IN-Cartoon | 80.8 | 68.6 | 31.8 | 54.3 | 39.3 | 45.2 | - | 45.4 | 53.1 | |
| | IN-Drawing | 79.3 | 68.3 | 27.9 | 55.1 | 40.1 | 44.6 | 67.8 | - | 54.5 | |
| | IN-C | 82.3 | 71.3 | 38.8 | 53.3 | 38.9 | 48.1 | 70.6 | 53.7 | - | |
| LoRA [17] | IN-V2 | 84.6 | - | 44.9 | 57.1 | 43.4 | 49.9 | 75.2 | 55.0 | 67.2 | |
| | IN-A | 84.3 | 74.5 | - | 57.9 | 42.8 | 52.8 | 74.7 | 54.2 | 67.8 | |
| | IN-R | 84.2 | 74.1 | 47.6 | - | 48.5 | 52.4 | 75.4 | 58.8 | 67.0 | |
| | IN-Sketch | 84.0 | 73.7 | 44.9 | 66.5 | - | 51.3 | 75.6 | 60.7 | 66.9 | |
| | ObjNet | 84.2 | 74.3 | 49.5 | 58.0 | 42.4 | - | 74.5 | 53.6 | 67.2 | |
| | IN-Cartoon | 84.5 | 73.8 | 44.9 | 58.3 | 43.7 | 50.0 | - | 55.5 | 66.4 | |
| | IN-Drawing | 84.0 | 73.8 | 43.9 | 61.2 | 47.3 | 49.7 | 75.3 | - | 67.1 | |
| | IN-C | 64.8 | 52.2 | 7.9 | 36.4 | 24.9 | 24.6 | 39.4 | 18.9 | - | |
| EWC [20] | IN-V2 | 84.0 | - | 52.3 | 59.4 | 43.6 | 52.1 | 73.2 | 54.0 | 67.7 | |
| | IN-A | 81.3 | 71.3 | - | 56.8 | 41.8 | 52.4 | 69.8 | 46.8 | 65.8 | |
| | IN-R | 80.9 | 70.5 | 47.1 | - | 56.2 | 48.4 | 72.3 | 63.0 | 63.9 | |
| | IN-Sketch | 83.1 | 72.9 | 44.8 | 70.3 | - | 50.1 | 75.4 | 63.9 | 66.2 | |
| | ObjNet | 80.8 | 70.6 | 49.9 | 53.3 | 40.1 | - | 67.4 | 44.5 | 63.5 | |
| | IN-Cartoon | 84.6 | 72.2 | 45.0 | 58.5 | 43.6 | 49.2 | - | 57.4 | 63.9 | |
| | IN-Drawing | 84.2 | 73.1 | 42.2 | 59.3 | 45.8 | 49.0 | 75.4 | - | 65.9 | |
| | IN-C | 85.4 | 74.2 | 46.5 | 56.4 | 42.8 | 49.6 | 75.9 | 62.5 | - | |
| LwF [24] | IN-V2 | 83.6 | - | 42.9 | 56.3 | 40.7 | 48.2 | 73.8 | 53.5 | 66.0 | |
| | IN-A | 82.8 | 72.1 | - | 55.5 | 39.4 | 48.4 | 72.2 | 51.6 | 64.1 | |
| | IN-R | 82.5 | 71.9 | 39.3 | - | 54.3 | 46.5 | 74.1 | 58.7 | 64.1 | |
| | IN-Sketch | 80.3 | 70.1 | 33.2 | 69.2 | - | 46.6 | 71.7 | 56.5 | 61.5 | |
| | ObjNet | 81.9 | 71.4 | 42.2 | 53.6 | 38.4 | - | 70.7 | 45.9 | 62.2 | |
| | IN-Cartoon | 96.6 | 71.8 | 37.9 | 57.1 | 41.7 | 47.0 | - | 62.0 | 71.7 | |
| | IN-Drawing | 94.3 | 69.9 | 31.1 | 57.5 | 43.6 | 44.1 | 83.6 | - | 68.5 | |
| | IN-C | 99.9 | 69.2 | 27.8 | 53.9 | 38.5 | 41.8 | 97.5 | 79.4 | - | |
| LP-FT [23] | IN-V2 | 82.3 | - | 50.8 | 56.9 | 41.9 | 50.3 | 72.4 | 52.5 | 65.6 | |
| | IN-A | 80.9 | 70.9 | - | 54.5 | 40.2 | 51.0 | 69.3 | 45.7 | 63.2 | |
| | IN-R | 76.3 | 66.2 | 35.3 | - | 49.0 | 45.3 | 66.5 | 52.8 | 57.0 | |
| | IN-Sketch | 76.9 | 66.7 | 35.1 | 69.7 | - | 46.8 | 68.0 | 53.6 | 58.5 | |
| | ObjNet | 79.6 | 68.9 | 42.2 | 52.5 | 36.1 | - | 67.4 | 43.4 | 59.9 | |
| | IN-Cartoon | 96.0 | 69.6 | 40.0 | 55.6 | 40.9 | 47.2 | - | 60.9 | 68.6 | |
| | IN-Drawing | 92.8 | 67.5 | 31.0 | 56.4 | 42.5 | 43.7 | 81.7 | - | 66.9 | |
| | IN-C | 99.9 | 63.3 | 27.6 | 49.3 | 34.8 | 37.1 | 97.2 | 83.0 | - | |
| WiSE-FT [51] | IN-V2 | 84.1 | - | 50.0 | 58.5 | 43.5 | 51.4 | 74.6 | 54.9 | 68.0 | |
| | IN-A | 83.0 | 73.1 | - | 57.2 | 42.2 | 52.5 | 72.6 | 53.3 | 66.5 | |
| | IN-R | 82.8 | 72.8 | 47.7 | - | 56.8 | 50.4 | 75.4 | 63.7 | 66.9 | |
| | IN-Sketch | 82.3 | 72.9 | 40.5 | 70.7 | - | 49.8 | 74.5 | 62.5 | 65.1 | |
| | ObjNet | 83.2 | 72.9 | 48.0 | 56.1 | 41.9 | - | 73.2 | 50.0 | 65.6 | |
| | IN-Cartoon | 92.0 | 72.8 | 45.5 | 58.4 | 44.2 | 50.1 | - | 61.8 | 68.6 | |
| | IN-Drawing | 90.2 | 73.0 | 41.1 | 59.0 | 46.4 | 49.1 | 80.3 | - | 69.2 | |
| | IN-C | 96.5 | 71.7 | 36.9 | 55.8 | 41.2 | 46.4 | 92.3 | 73.9 | - | |
| Model Soup PRE-FT-EWC-LwF [50] | IN-V2 | 84.2 | - | 49.9 | 58.6 | 43.7 | 51.1 | 74.7 | 53.3 | 68.0 | |
| | IN-A | 83.5 | 73.7 | - | 57.7 | 42.9 | 52.3 | 73.4 | 53.9 | 66.9 | |
| | IN-R | 83.5 | 73.6 | 48.4 | - | 57.2 | 50.5 | 76.1 | 64.4 | 67.4 | |
| | IN-Sketch | 82.7 | 72.8 | 41.6 | 71.0 | - | 49.8 | 75.0 | 62.6 | 65.6 | |
| | ObjNet | 83.3 | 73.1 | 49.4 | 56.0 | 42.1 | - | 72.8 | 49.7 | 65.6 | |
| | IN-Cartoon | 91.7 | 73.0 | 44.9 | 58.8 | 44.3 | 49.8 | - | 61.9 | 69.2 | |
| | IN-Drawing | 90.2 | 73.0 | 40.9 | 59.7 | 46.8 | 48.6 | 80.7 | - | 69.6 | |
| | IN-C | 96.5 | 72.9 | 41.0 | 58.0 | 43.6 | 47.7 | 92.1 | 75.5 | - | |

Table 22: The accuracy on each OOD dataset after fine-tuning ImageNet-21K-P pre-trained ViT-B/16 on the downstream datasets with various methods. Note that ImageNet-Drawing, ImageNet-Cartoon, and ImageNet-C are generated from the ImageNet validation set. Green and red indicate relative performance increases and decreases, respectively, compared to the pre-trained model. Bold indicates the best performance on each evaluation dataset.

| Method | Downstream Dataset | D_{pre} IN | Realistic OOD | | | | | Synthetic OOD | | |
|--------------------------------------|--------------------|-----------------|---------------|------|-------------|-------------|-------------|---------------|------------|-------------|
| | | | IN-V2 | IN-A | IN-R | IN-Sketch | ObjNet | IN-Cartoon | IN-Drawing | IN-C |
| Pre-Trained | | 84.3 | 74.0 | 34.1 | 51.5 | 40.2 | 46.7 | 73.5 | 45.1 | 61.4 |
| FT | IN-V2 | 83.5 | - | 44.6 | 52.9 | 40.4 | 47.1 | 71.4 | 39.2 | 62.1 |
| | IN-A | 80.8 | 70.7 | - | 50.3 | 38.6 | 47.2 | 65.5 | 35.5 | 60.5 |
| | IN-R | 78.9 | 68.8 | 38.7 | - | 54.6 | 42.8 | 69.9 | 54.2 | 57.5 |
| | IN-Sketch | 81.9 | 71.8 | 35.4 | 67.0 | - | 44.5 | 74.8 | 54.4 | 59.3 |
| | ObjNet | 81.1 | 70.6 | 43.8 | 47.5 | 36.8 | - | 63.1 | 29.6 | 57.7 |
| | IN-Cartoon | 89.0 | 71.0 | 38.0 | 51.9 | 40.2 | 43.4 | - | 42.5 | 56.1 |
| | IN-Drawing | 85.8 | 69.5 | 31.4 | 52.7 | 42.7 | 41.8 | 70.3 | - | 57.9 |
| | IN-C | 99.8 | 67.9 | 25.6 | 47.1 | 34.7 | 37.4 | 95.0 | 73.7 | - |
| HeadOnly | IN-V2 | 84.3 | - | 34.8 | 51.6 | 40.0 | 46.4 | 74.1 | 45.6 | 61.4 |
| | IN-A | 84.0 | 73.9 | - | 51.9 | 40.1 | 48.5 | 73.9 | 45.2 | 61.8 |
| | IN-R | 83.8 | 73.9 | 35.6 | - | 42.0 | 46.5 | 73.3 | 46.1 | 61.0 |
| | IN-Sketch | 83.2 | 73.4 | 34.8 | 57.2 | - | 46.9 | 73.4 | 47.7 | 60.8 |
| | ObjNet | 83.9 | 73.7 | 36.6 | 51.3 | 39.8 | - | 73.7 | 45.1 | 61.9 |
| | IN-Cartoon | 85.6 | 73.8 | 34.5 | 52.3 | 40.3 | 45.7 | - | 46.5 | 61.3 |
| | IN-Drawing | 84.5 | 73.5 | 33.2 | 53.0 | 41.7 | 45.5 | 74.5 | - | 62.0 |
| | IN-C | 97.3 | 68.4 | 30.0 | 44.6 | 33.4 | 39.2 | 86.4 | 56.2 | - |
| Visual Prompt [3] | IN-V2 | 79.7 | - | 27.1 | 46.9 | 32.7 | 45.2 | 62.1 | 32.9 | 49.6 |
| | IN-A | 76.7 | 66.0 | - | 44.0 | 27.5 | 46.4 | 55.6 | 27.6 | 44.6 |
| | IN-R | 74.1 | 62.8 | 20.3 | - | 41.0 | 39.4 | 59.3 | 42.1 | 40.5 |
| | IN-Sketch | 77.0 | 65.5 | 18.3 | 56.6 | - | 40.9 | 62.6 | 43.8 | 44.1 |
| | ObjNet | 72.4 | 61.1 | 22.1 | 34.8 | 23.1 | - | 46.4 | 18.4 | 34.8 |
| | IN-Cartoon | 79.0 | 67.2 | 21.6 | 48.5 | 33.4 | 41.7 | - | 34.8 | 44.2 |
| | IN-Drawing | 75.9 | 63.9 | 17.1 | 48.0 | 33.2 | 38.4 | 58.5 | - | 44.3 |
| | IN-C | 80.9 | 70.2 | 28.5 | 48.5 | 35.4 | 45.1 | 65.6 | 46.9 | - |
| LoRA [17] | IN-V2 | 84.2 | - | 34.5 | 51.3 | 40.3 | 46.6 | 73.9 | 45.5 | 61.3 |
| | IN-A | 84.1 | 74.1 | - | 51.4 | 40.1 | 47.9 | 73.7 | 45.4 | 62.1 |
| | IN-R | 84.1 | 73.9 | 35.5 | - | 41.0 | 46.7 | 74.1 | 46.1 | 61.2 |
| | IN-Sketch | 84.1 | 73.8 | 34.1 | 55.0 | - | 46.4 | 74.5 | 49.4 | 61.4 |
| | ObjNet | 84.2 | 74.1 | 36.8 | 51.3 | 40.0 | - | 73.6 | 45.6 | 62.1 |
| | IN-Cartoon | 84.0 | 73.6 | 33.9 | 52.1 | 40.7 | 45.4 | - | 45.6 | 60.3 |
| | IN-Drawing | 84.0 | 73.6 | 33.5 | 54.9 | 43.9 | 45.9 | 73.9 | - | 61.6 |
| | IN-C | 84.5 | 74.3 | 35.3 | 50.6 | 38.6 | 46.7 | 73.9 | 45.1 | - |
| EWC [20] | IN-V2 | 84.4 | - | 37.9 | 52.6 | 40.9 | 47.8 | 74.1 | 45.8 | 62.4 |
| | IN-A | 83.8 | 74.4 | - | 53.2 | 40.3 | 50.8 | 72.0 | 42.0 | 63.7 |
| | IN-R | 81.4 | 71.4 | 30.2 | - | 52.1 | 43.3 | 72.7 | 57.7 | 55.3 |
| | IN-Sketch | 83.9 | 73.6 | 34.2 | 62.0 | - | 46.2 | 76.0 | 54.4 | 61.4 |
| | ObjNet | 84.0 | 74.1 | 42.0 | 51.9 | 40.5 | - | 71.7 | 42.6 | 62.5 |
| | IN-Cartoon | 84.3 | 73.7 | 35.3 | 54.2 | 41.5 | 46.0 | - | 47.0 | 59.9 |
| | IN-Drawing | 83.4 | 73.0 | 33.3 | 56.1 | 44.0 | 45.0 | 73.3 | - | 60.9 |
| | IN-C | 84.2 | 74.2 | 38.8 | 52.7 | 41.5 | 48.5 | 73.0 | 50.9 | - |
| LwF [24] | IN-V2 | 83.9 | - | 44.0 | 53.5 | 41.1 | 47.2 | 72.9 | 42.0 | 62.9 |
| | IN-A | 83.3 | 73.7 | - | 52.4 | 40.2 | 48.4 | 71.2 | 42.5 | 63.5 |
| | IN-R | 82.3 | 72.2 | 40.9 | - | 55.0 | 45.1 | 74.3 | 57.2 | 62.0 |
| | IN-Sketch | 82.9 | 72.7 | 36.7 | 65.9 | - | 45.4 | 75.7 | 53.7 | 61.1 |
| | ObjNet | 83.5 | 73.3 | 44.5 | 50.4 | 39.8 | - | 69.7 | 38.5 | 61.8 |
| | IN-Cartoon | 89.8 | 73.1 | 39.6 | 53.3 | 41.7 | 45.4 | - | 45.6 | 61.3 |
| | IN-Drawing | 87.0 | 71.5 | 32.8 | 53.7 | 43.6 | 44.0 | 73.4 | - | 61.2 |
| | IN-C | 99.7 | 70.5 | 25.6 | 50.3 | 37.6 | 40.6 | 94.7 | 71.9 | - |
| LP-FT [23] | IN-V2 | 83.6 | - | 44.2 | 52.4 | 39.8 | 47.1 | 72.0 | 39.9 | 62.5 |
| | IN-A | 82.5 | 72.8 | - | 51.6 | 39.3 | 48.7 | 69.5 | 40.0 | 62.6 |
| | IN-R | 81.3 | 71.5 | 40.6 | - | 54.3 | 45.3 | 73.1 | 56.2 | 60.5 |
| | IN-Sketch | 82.2 | 71.9 | 37.2 | 66.7 | - | 45.6 | 75.0 | 53.0 | 60.2 |
| | ObjNet | 82.6 | 72.3 | 44.7 | 49.8 | 39.1 | - | 67.9 | 36.9 | 60.6 |
| | IN-Cartoon | 89.8 | 71.4 | 38.4 | 52.5 | 40.5 | 43.9 | - | 44.6 | 58.8 |
| | IN-Drawing | 86.5 | 69.9 | 30.3 | 53.1 | 43.2 | 41.9 | 71.4 | - | 58.7 |
| | IN-C | 99.9 | 64.7 | 19.8 | 43.5 | 30.7 | 33.1 | 96.1 | 78.2 | - |
| WiSE-FT [51] | IN-V2 | 84.4 | - | 42.1 | 53.0 | 41.4 | 48.3 | 73.9 | 44.7 | 63.3 |
| | IN-A | 84.0 | 74.3 | - | 53.1 | 41.8 | 50.2 | 73.0 | 44.9 | 64.1 |
| | IN-R | 84.0 | 74.3 | 43.1 | - | 53.6 | 48.2 | 76.8 | 59.0 | 64.3 |
| | IN-Sketch | 84.0 | 74.1 | 37.4 | 62.9 | - | 47.3 | 76.6 | 54.4 | 62.7 |
| | ObjNet | 84.1 | 74.2 | 43.8 | 51.9 | 41.8 | - | 72.3 | 42.3 | 62.9 |
| | IN-Cartoon | 87.4 | 74.0 | 40.1 | 53.5 | 42.1 | 46.9 | - | 47.8 | 61.4 |
| | IN-Drawing | 86.4 | 73.5 | 37.1 | 54.6 | 44.5 | 46.5 | 75.6 | - | 63.5 |
| | IN-C | 94.1 | 73.3 | 36.9 | 53.4 | 41.6 | 46.1 | 87.3 | 63.8 | - |
| Model Soup PRE-FT-EWC-LwF [50] | IN-V2 | 84.4 | - | 41.7 | 53.2 | 41.5 | 48.1 | 74.0 | 44.9 | 63.3 |
| | IN-A | 83.9 | 74.3 | - | 53.2 | 41.6 | 50.2 | 72.5 | 44.1 | 64.1 |
| | IN-R | 83.9 | 74.1 | 42.7 | - | 54.2 | 47.9 | 76.8 | 59.4 | 64.1 |
| | IN-Sketch | 84.0 | 74.0 | 37.3 | 64.0 | - | 47.1 | 76.7 | 55.0 | 62.7 |
| | ObjNet | 84.1 | 74.2 | 44.4 | 51.9 | 41.4 | - | 71.9 | 42.1 | 62.9 |
| | IN-Cartoon | 87.2 | 74.0 | 39.5 | 53.8 | 42.1 | 46.6 | - | 47.6 | 61.4 |
| | IN-Drawing | 86.2 | 73.5 | 37.0 | 55.0 | 44.6 | 46.6 | 75.4 | - | 63.4 |
| | IN-C | 93.8 | 73.9 | 36.3 | 53.8 | 42.1 | 46.2 | 86.4 | 63.4 | - |

Table 23: The accuracy on each OOD dataset after fine-tuning LAION-2B pre-trained ViT-B/16 on the downstream datasets with various methods. Note that ImageNet-Drawing, ImageNet-Cartoon, and ImageNet-C are generated from the ImageNet validation set. Green and red indicate relative performance increases and decreases, respectively, compared to the pre-trained model. Bold indicates the best performance on each evaluation dataset.

| Method | Downstream Dataset | D_{pre} IN | Realistic OOD | | | | | Synthetic OOD | | IN-C |
|--------------------------------|--------------------|-----------------|---------------|-------------|-------------|-------------|-------------|---------------|------------|-------------|
| | | | IN-V2 | IN-A | IN-R | IN-Sketch | ObjNet | IN-Cartoon | IN-Drawing | |
| Pre-Trained | | 85.5 | 75.6 | 41.5 | 68.8 | 55.4 | 51.1 | 78.2 | 58.4 | 63.0 |
| FT | IN-V2 | 59.0 | - | 8.1 | 25.6 | 12.2 | 21.1 | 36.6 | 12.2 | 24.5 |
| | IN-A | 28.7 | 20.4 | - | 11.9 | 4.5 | 10.3 | 14.9 | 4.0 | 8.5 |
| | IN-R | 47.1 | 36.4 | 7.2 | - | 29.5 | 19.4 | 33.7 | 17.0 | 21.4 |
| | IN-Sketch | 29.1 | 20.3 | 2.6 | 37.8 | - | 9.2 | 20.4 | 8.0 | 9.7 |
| | ObjNet | 39.4 | 30.5 | 4.8 | 16.4 | 6.7 | - | 20.2 | 4.7 | 13.5 |
| | IN-Cartoon | 90.2 | 52.8 | 9.9 | 36.4 | 22.0 | 27.6 | - | 29.1 | 32.6 |
| | IN-Drawing | 62.0 | 37.0 | 5.0 | 29.7 | 19.1 | 15.4 | 48.6 | - | 22.5 |
| | IN-C | 99.9 | 54.4 | 8.2 | 40.8 | 27.0 | 24.3 | 98.6 | 85.1 | - |
| Linear Probing | IN-V2 | 84.9 | - | 42.0 | 68.7 | 54.0 | 50.2 | 77.4 | 57.5 | 62.3 |
| | IN-A | 84.5 | 74.9 | - | 68.9 | 53.6 | 53.2 | 76.3 | 54.2 | 62.7 |
| | IN-R | 82.8 | 72.6 | 37.4 | - | 57.6 | 47.9 | 75.7 | 60.5 | 61.2 |
| | IN-Sketch | 82.5 | 72.8 | 37.9 | 74.8 | - | 49.1 | 76.0 | 59.6 | 60.7 |
| | ObjNet | 84.2 | 74.5 | 44.3 | 66.9 | 52.5 | - | 74.6 | 53.7 | 61.2 |
| | IN-Cartoon | 85.7 | 72.6 | 36.7 | 69.8 | 52.9 | 47.5 | - | 57.8 | 59.7 |
| | IN-Drawing | 83.8 | 71.1 | 27.7 | 67.0 | 51.7 | 43.9 | 76.0 | - | 57.7 |
| | IN-C | 97.6 | 67.8 | 25.9 | 61.4 | 47.5 | 40.2 | 93.2 | 78.8 | - |
| Visual Prompt [3] | IN-V2 | 82.8 | - | 32.3 | 64.4 | 51.4 | 49.5 | 72.3 | 47.0 | 54.4 |
| | IN-A | 80.9 | 70.9 | - | 64.1 | 49.0 | 53.0 | 69.5 | 36.8 | 50.7 |
| | IN-R | 78.7 | 68.0 | 30.1 | - | 54.7 | 45.9 | 68.5 | 49.5 | 49.4 |
| | IN-Sketch | 81.4 | 70.6 | 28.6 | 69.5 | - | 48.9 | 71.6 | 49.8 | 50.9 |
| | ObjNet | 77.9 | 66.8 | 30.1 | 55.2 | 41.1 | - | 61.5 | 26.8 | 42.4 |
| | IN-Cartoon | 82.4 | 71.0 | 30.9 | 64.0 | 49.3 | 47.8 | - | 43.7 | 48.7 |
| | IN-Drawing | 81.6 | 70.8 | 26.6 | 63.3 | 49.3 | 47.4 | 69.9 | - | 50.2 |
| | IN-C | 83.8 | 73.3 | 34.1 | 66.6 | 52.2 | 49.2 | 74.5 | 58.9 | - |
| LoRA [17] | IN-V2 | 85.0 | - | 40.8 | 68.6 | 53.9 | 50.6 | 77.3 | 57.8 | 62.0 |
| | IN-A | 84.5 | 75.0 | - | 68.6 | 53.6 | 52.8 | 76.2 | 53.1 | 62.2 |
| | IN-R | 82.7 | 72.2 | 36.9 | - | 58.2 | 47.6 | 75.8 | 60.2 | 61.2 |
| | IN-Sketch | 82.9 | 72.5 | 35.2 | 74.6 | - | 48.4 | 76.3 | 60.2 | 60.9 |
| | ObjNet | 84.1 | 74.0 | 42.5 | 67.3 | 52.2 | - | 72.8 | 51.6 | 59.7 |
| | IN-Cartoon | 83.7 | 72.6 | 35.9 | 69.5 | 53.3 | 47.0 | - | 57.3 | 58.4 |
| | IN-Drawing | 81.7 | 70.9 | 28.2 | 67.1 | 52.1 | 44.8 | 74.4 | - | 55.8 |
| | IN-C | 78.9 | 67.8 | 20.3 | 61.4 | 47.3 | 38.7 | 68.8 | 38.3 | - |
| EWC [20] | IN-V2 | 80.2 | - | 26.4 | 49.4 | 31.9 | 41.2 | 65.2 | 38.0 | 51.4 |
| | IN-A | 69.6 | 60.3 | - | 34.8 | 19.7 | 38.1 | 47.6 | 19.7 | 39.9 |
| | IN-R | 81.5 | 71.2 | 38.3 | - | 58.4 | 47.8 | 73.6 | 58.3 | 58.7 |
| | IN-Sketch | 70.5 | 57.0 | 18.4 | 60.6 | - | 28.0 | 64.0 | 45.8 | 41.7 |
| | ObjNet | 78.1 | 67.0 | 28.5 | 45.5 | 30.7 | - | 59.6 | 28.5 | 48.0 |
| | IN-Cartoon | 84.0 | 71.4 | 34.1 | 64.5 | 47.2 | 46.9 | - | 52.3 | 52.6 |
| | IN-Drawing | 80.9 | 67.7 | 24.8 | 62.8 | 46.8 | 39.5 | 72.1 | - | 50.4 |
| | IN-C | 85.5 | 74.3 | 34.3 | 66.8 | 51.1 | 48.2 | 77.6 | 64.5 | - |
| LwF [24] | IN-V2 | 63.5 | - | 8.7 | 28.0 | 14.7 | 22.7 | 41.0 | 12.2 | 28.0 |
| | IN-A | 40.1 | 30.0 | - | 15.1 | 5.7 | 14.5 | 20.6 | 6.1 | 13.6 |
| | IN-R | 56.9 | 46.1 | 7.8 | - | 33.5 | 23.1 | 41.6 | 22.2 | 26.9 |
| | IN-Sketch | 33.3 | 24.7 | 2.6 | 39.0 | - | 11.0 | 22.5 | 8.9 | 11.5 |
| | ObjNet | 50.6 | 39.2 | 6.3 | 19.8 | 9.1 | - | 28.4 | 6.3 | 19.2 |
| | IN-Cartoon | 93.8 | 60.8 | 12.3 | 43.9 | 28.6 | 32.2 | - | 37.7 | 42.0 |
| | IN-Drawing | 70.8 | 42.2 | 5.6 | 37.8 | 26.9 | 17.1 | 58.5 | - | 28.8 |
| | IN-C | 99.9 | 60.4 | 8.9 | 47.8 | 32.8 | 29.1 | 98.2 | 82.6 | - |
| LP-FT [23] | IN-V2 | 59.5 | - | 8.0 | 26.4 | 12.7 | 21.2 | 37.6 | 11.3 | 24.3 |
| | IN-A | 34.5 | 27.2 | - | 13.6 | 5.2 | 13.6 | 17.6 | 4.7 | 11.4 |
| | IN-R | 49.1 | 38.6 | 7.1 | - | 30.2 | 20.3 | 34.5 | 18.5 | 22.5 |
| | IN-Sketch | 30.2 | 22.9 | 2.3 | 38.7 | - | 10.6 | 21.1 | 8.0 | 10.5 |
| | ObjNet | 44.2 | 33.6 | 5.7 | 17.5 | 7.0 | - | 23.4 | 4.8 | 15.4 |
| | IN-Cartoon | 90.9 | 53.5 | 10.7 | 37.6 | 23.0 | 27.7 | - | 31.2 | 32.3 |
| | IN-Drawing | 67.8 | 39.0 | 5.2 | 34.2 | 22.5 | 16.2 | 55.9 | - | 24.4 |
| | IN-C | 99.9 | 51.1 | 6.8 | 38.2 | 23.5 | 20.9 | 98.9 | 87.4 | - |
| WiSE-FT [51] | IN-V2 | 76.3 | - | 17.9 | 38.9 | 22.2 | 34.7 | 58.1 | 23.5 | 43.7 |
| | IN-A | 59.8 | 48.0 | - | 24.2 | 10.8 | 22.8 | 34.4 | 10.0 | 26.7 |
| | IN-R | 74.1 | 62.1 | 18.2 | - | 41.1 | 36.2 | 60.9 | 38.1 | 43.3 |
| | IN-Sketch | 58.6 | 47.0 | 7.2 | 48.0 | - | 21.4 | 43.7 | 20.6 | 25.4 |
| | ObjNet | 74.7 | 62.2 | 18.3 | 40.0 | 23.3 | - | 55.4 | 21.4 | 42.3 |
| | IN-Cartoon | 88.5 | 69.5 | 26.3 | 54.7 | 39.0 | 42.6 | - | 49.8 | 53.0 |
| | IN-Drawing | 81.1 | 61.7 | 15.6 | 53.6 | 41.0 | 30.8 | 70.5 | - | 45.9 |
| | IN-C | 94.2 | 67.1 | 19.2 | 58.2 | 42.2 | 39.3 | 90.0 | 74.6 | - |
| Model Soup PRE-FT-EWC-LwF [50] | IN-V2 | 78.1 | - | 20.5 | 44.2 | 27.8 | 37.3 | 61.3 | 31.2 | 46.2 |
| | IN-A | 68.5 | 56.6 | - | 31.3 | 16.0 | 30.6 | 45.7 | 15.9 | 35.0 |
| | IN-R | 77.0 | 65.3 | 22.5 | - | 46.9 | 39.7 | 65.4 | 45.6 | 47.8 |
| | IN-Sketch | 60.8 | 49.0 | 8.0 | 50.9 | - | 23.4 | 46.6 | 23.5 | 27.5 |
| | ObjNet | 77.0 | 65.2 | 21.6 | 43.0 | 27.1 | - | 58.5 | 25.4 | 45.0 |
| | IN-Cartoon | 88.7 | 71.1 | 27.9 | 58.4 | 43.2 | 43.9 | - | 54.5 | 54.5 |
| | IN-Drawing | 81.3 | 62.3 | 16.2 | 57.3 | 44.9 | 31.4 | 72.2 | - | 47.0 |
| | IN-C | 94.3 | 69.5 | 22.2 | 62.1 | 47.2 | 40.6 | 90.8 | 77.5 | - |

Table 24: The accuracy on each OOD dataset after fine-tuning OpenAI CLIP ViT-B/16 on the downstream datasets with various methods. Note that ImageNet-Drawing, ImageNet-Cartoon, and ImageNet-C are generated from the ImageNet validation set. Green and red indicate relative performance increases and decreases, respectively, compared to the pre-trained model. Bold indicates the best performance on each evaluation dataset.

| Method | Downstream Dataset | D_{pre} IN | Realistic OOD | | | | | Synthetic OOD | | IN-C | |
|--------------------------------------|--------------------|-----------------|---------------|-------------|-------------|-------------|-------------|---------------|------------|------|-------------|
| | | | IN-V2 | IN-A | IN-R | IN-Sketch | ObjNet | IN-Cartoon | IN-Drawing | | |
| Pre-Trained | | | 85.3 | 75.7 | 47.3 | 65.9 | 50.9 | 50.7 | 76.3 | 55.7 | 62.6 |
| FT | IN-V2 | 60.8 | - | 9.7 | 24.2 | 10.1 | 22.0 | 36.4 | 13.0 | 25.7 | |
| | IN-A | 29.8 | 23.3 | - | 10.5 | 4.1 | 11.4 | 14.3 | 4.1 | 8.9 | |
| | IN-R | 47.9 | 37.9 | 7.9 | - | 29.4 | 19.3 | 34.4 | 20.1 | 22.2 | |
| | IN-Sketch | 24.4 | 18.0 | 1.9 | 34.6 | - | 8.2 | 17.3 | 7.5 | 7.2 | |
| | ObjNet | 36.0 | 26.7 | 4.9 | 12.5 | 5.4 | - | 18.3 | 3.7 | 10.6 | |
| | IN-Cartoon | 92.3 | 52.7 | 10.5 | 34.0 | 18.1 | 24.5 | - | 33.9 | 32.8 | |
| | IN-Drawing | 67.3 | 36.1 | 5.0 | 29.5 | 17.7 | 14.2 | 53.0 | - | 23.0 | |
| | IN-C | 99.9 | 51.0 | 7.0 | 35.4 | 19.0 | 20.8 | 98.2 | 84.0 | - | |
| HeadOnly | IN-V2 | 84.7 | - | 48.0 | 65.6 | 50.3 | 50.9 | 75.3 | 53.9 | 61.6 | |
| | IN-A | 84.1 | 74.5 | - | 66.5 | 49.1 | 53.6 | 74.1 | 51.9 | 62.3 | |
| | IN-R | 82.3 | 72.9 | 42.0 | - | 54.7 | 48.5 | 73.8 | 58.5 | 59.9 | |
| | IN-Sketch | 82.0 | 72.6 | 41.5 | 72.4 | - | 48.8 | 74.3 | 57.6 | 58.0 | |
| | ObjNet | 83.9 | 74.5 | 52.0 | 65.5 | 49.0 | - | 73.7 | 51.2 | 60.1 | |
| | IN-Cartoon | 85.0 | 73.1 | 40.7 | 65.6 | 48.9 | 46.5 | - | 53.9 | 56.3 | |
| | IN-Drawing | 83.1 | 71.4 | 32.2 | 64.6 | 47.9 | 43.9 | 75.3 | - | 54.7 | |
| | IN-C | 97.0 | 68.7 | 32.3 | 59.1 | 44.4 | 40.3 | 90.6 | 74.2 | - | |
| Visual Prompt [3] | IN-V2 | 82.4 | - | 38.2 | 60.5 | 46.4 | 48.3 | 68.2 | 42.5 | 53.6 | |
| | IN-A | 80.4 | 70.5 | - | 62.1 | 45.1 | 51.9 | 66.2 | 35.1 | 50.5 | |
| | IN-R | 79.3 | 68.8 | 38.2 | - | 51.2 | 46.5 | 66.9 | 46.6 | 47.9 | |
| | IN-Sketch | 81.2 | 70.5 | 35.6 | 67.3 | - | 47.9 | 69.0 | 48.9 | 50.8 | |
| | ObjNet | 77.6 | 67.0 | 37.7 | 53.0 | 38.9 | - | 57.8 | 25.2 | 41.1 | |
| | IN-Cartoon | 81.8 | 70.1 | 35.7 | 60.7 | 44.4 | 45.5 | - | 40.2 | 46.2 | |
| | IN-Drawing | 80.5 | 69.5 | 27.2 | 60.6 | 45.9 | 43.2 | 66.9 | - | 46.8 | |
| | IN-C | 83.1 | 73.1 | 41.5 | 64.4 | 49.3 | 49.5 | 71.2 | 54.6 | - | |
| LoRA [17] | IN-V2 | 84.7 | - | 47.4 | 65.7 | 50.3 | 51.4 | 75.3 | 53.7 | 61.5 | |
| | IN-A | 84.0 | 74.6 | - | 66.4 | 48.9 | 53.5 | 73.8 | 51.7 | 62.0 | |
| | IN-R | 81.9 | 71.9 | 40.9 | - | 54.4 | 47.9 | 73.3 | 58.1 | 59.5 | |
| | IN-Sketch | 82.7 | 73.1 | 40.2 | 72.7 | - | 48.4 | 74.9 | 59.1 | 58.6 | |
| | ObjNet | 83.3 | 74.0 | 49.5 | 65.6 | 48.2 | - | 71.3 | 48.6 | 57.9 | |
| | IN-Cartoon | 83.4 | 72.8 | 39.6 | 65.4 | 48.7 | 46.7 | - | 53.0 | 54.6 | |
| | IN-Drawing | 81.4 | 71.3 | 31.8 | 64.0 | 48.1 | 43.9 | 73.1 | - | 52.5 | |
| | IN-C | 79.5 | 69.6 | 26.9 | 59.6 | 42.7 | 41.5 | 69.3 | 33.6 | - | |
| EWC [20] | IN-V2 | 80.6 | - | 33.0 | 48.4 | 29.3 | 40.3 | 64.2 | 40.7 | 52.9 | |
| | IN-A | 73.8 | 62.9 | - | 40.9 | 23.5 | 39.3 | 52.2 | 27.0 | 45.3 | |
| | IN-R | 80.5 | 71.2 | 43.5 | - | 55.4 | 46.7 | 71.5 | 56.3 | 58.0 | |
| | IN-Sketch | 58.5 | 48.2 | 17.7 | 49.3 | - | 25.4 | 53.7 | 33.6 | 32.8 | |
| | ObjNet | 77.8 | 67.1 | 33.1 | 43.6 | 24.8 | - | 57.0 | 23.2 | 46.6 | |
| | IN-Cartoon | 84.1 | 71.4 | 37.4 | 61.2 | 42.7 | 45.0 | - | 49.5 | 49.4 | |
| | IN-Drawing | 80.5 | 67.7 | 27.7 | 59.2 | 41.7 | 37.6 | 70.6 | - | 49.0 | |
| | IN-C | 86.7 | 74.2 | 41.5 | 65.1 | 47.8 | 47.0 | 77.3 | 64.1 | - | |
| LwF [24] | IN-V2 | 65.3 | - | 10.2 | 28.0 | 12.6 | 24.4 | 42.3 | 14.3 | 28.8 | |
| | IN-A | 42.3 | 33.6 | - | 14.8 | 5.1 | 16.1 | 21.4 | 7.0 | 14.7 | |
| | IN-R | 57.9 | 46.6 | 8.0 | - | 33.2 | 22.3 | 41.9 | 25.4 | 27.7 | |
| | IN-Sketch | 26.8 | 20.1 | 2.0 | 35.8 | - | 9.2 | 19.2 | 9.1 | 8.8 | |
| | ObjNet | 52.4 | 40.1 | 6.1 | 18.2 | 7.6 | - | 27.4 | 6.4 | 18.6 | |
| | IN-Cartoon | 95.0 | 60.1 | 13.1 | 40.3 | 23.5 | 28.6 | - | 42.5 | 41.4 | |
| | IN-Drawing | 75.6 | 43.7 | 5.9 | 36.0 | 23.5 | 17.3 | 61.5 | - | 30.3 | |
| | IN-C | 99.5 | 65.7 | 12.4 | 51.0 | 34.9 | 33.5 | 96.1 | 73.7 | - | |
| LP-FT [23] | IN-V2 | 60.9 | - | 9.6 | 24.9 | 9.7 | 22.3 | 36.8 | 12.4 | 25.8 | |
| | IN-A | 33.6 | 25.8 | - | 11.7 | 4.4 | 13.8 | 17.3 | 4.4 | 10.4 | |
| | IN-R | 50.2 | 39.9 | 8.3 | - | 29.9 | 21.4 | 35.5 | 20.1 | 23.3 | |
| | IN-Sketch | 23.8 | 17.6 | 2.2 | 34.8 | - | 7.6 | 17.2 | 7.8 | 7.3 | |
| | ObjNet | 40.3 | 30.6 | 5.0 | 13.9 | 6.0 | - | 18.9 | 4.4 | 12.7 | |
| | IN-Cartoon | 91.6 | 51.8 | 10.4 | 33.6 | 18.2 | 24.1 | - | 31.7 | 30.6 | |
| | IN-Drawing | 77.5 | 43.4 | 5.8 | 32.4 | 18.2 | 17.9 | 62.2 | - | 27.7 | |
| | IN-C | 99.9 | 53.2 | 7.2 | 38.6 | 22.3 | 21.7 | 98.6 | 87.6 | - | |
| WiSE-FT [51] | IN-V2 | 79.1 | - | 26.3 | 43.1 | 23.9 | 38.0 | 62.9 | 30.9 | 47.9 | |
| | IN-A | 72.2 | 60.0 | - | 32.5 | 15.9 | 34.1 | 49.0 | 20.3 | 39.1 | |
| | IN-R | 77.1 | 65.6 | 25.8 | - | 45.0 | 39.5 | 65.8 | 47.2 | 48.5 | |
| | IN-Sketch | 55.4 | 44.4 | 8.6 | 47.0 | - | 21.6 | 45.1 | 24.7 | 25.5 | |
| | ObjNet | 76.2 | 64.2 | 23.2 | 38.6 | 21.8 | - | 57.3 | 21.8 | 41.7 | |
| | IN-Cartoon | 89.1 | 69.9 | 28.4 | 52.6 | 35.1 | 40.7 | - | 52.0 | 52.4 | |
| | IN-Drawing | 82.0 | 61.9 | 18.0 | 51.5 | 37.5 | 30.5 | 71.9 | - | 47.4 | |
| | IN-C | 94.1 | 67.4 | 21.0 | 54.9 | 37.6 | 36.7 | 90.2 | 76.0 | - | |
| Model Soup PRE-FT-EWC-LwF [50] | IN-V2 | 79.7 | - | 27.8 | 46.7 | 28.1 | 39.2 | 64.5 | 34.7 | 48.7 | |
| | IN-A | 73.1 | 61.6 | - | 36.0 | 19.0 | 35.7 | 52.3 | 23.1 | 39.8 | |
| | IN-R | 78.3 | 67.4 | 28.5 | - | 48.2 | 41.2 | 67.6 | 49.9 | 50.4 | |
| | IN-Sketch | 55.1 | 44.8 | 9.0 | 48.2 | - | 21.9 | 45.7 | 26.0 | 26.3 | |
| | ObjNet | 77.8 | 66.1 | 25.6 | 42.2 | 26.3 | - | 59.5 | 24.5 | 44.2 | |
| | IN-Cartoon | 89.0 | 71.3 | 29.7 | 55.5 | 38.7 | 41.2 | - | 55.1 | 53.8 | |
| | IN-Drawing | 82.7 | 63.3 | 18.9 | 54.1 | 39.9 | 31.2 | 72.8 | - | 48.6 | |
| | IN-C | 93.2 | 70.9 | 26.2 | 59.4 | 42.6 | 40.3 | 89.1 | 74.9 | - | |

Table 25: The accuracy on each OOD dataset after fine-tuning ImageNet-1K pre-trained ViT-B/32 on the downstream datasets with various methods. Note that ImageNet-Drawing, ImageNet-Cartoon, and ImageNet-C are generated from images in the ImageNet validation set. Green and red indicate relative performance increases and decreases, respectively, compared to the pre-trained model. Bold indicates the best performance on each evaluation dataset.

| Method | Downstream Dataset | D_{pre} IN | Realistic OOD | | | | | Synthetic OOD | | IN-C | |
|--------------------------------------|--------------------|-----------------|---------------|-------------|-------------|-----------|-------------|---------------|-------------|-------------|------|
| | | | IN-V2 | IN-A | IN-R | IN-Sketch | ObjNet | IN-Cartoon | IN-Drawing | | |
| Pre-Trained | | | 75.9 | 63.0 | 9.3 | 41.8 | 27.8 | 29.3 | 65.5 | 45.0 | 54.2 |
| FT | IN-V2 | 70.0 | - | 11.2 | 35.7 | 20.2 | 27.9 | 57.4 | 33.3 | 46.9 | |
| | IN-A | 55.1 | 43.7 | - | 24.9 | 13.3 | 23.0 | 38.7 | 18.2 | 34.1 | |
| | IN-R | 59.3 | 48.3 | 9.7 | - | 40.7 | 24.4 | 51.5 | 39.8 | 40.9 | |
| | IN-Sketch | 61.2 | 49.3 | 5.7 | 54.7 | - | 21.8 | 53.1 | 40.5 | 39.4 | |
| | ObjNet | 58.7 | 45.8 | 7.9 | 24.4 | 12.4 | - | 38.8 | 18.9 | 34.9 | |
| | IN-Cartoon | 85.2 | 54.0 | 8.7 | 35.7 | 21.1 | 25.2 | - | 41.5 | 45.4 | |
| | IN-Drawing | 68.0 | 46.6 | 5.4 | 35.1 | 23.4 | 18.6 | 54.2 | - | 41.8 | |
| | IN-C | 99.8 | 50.3 | 5.7 | 33.0 | 19.2 | 19.5 | 96.6 | 78.1 | - | |
| HeadOnly | IN-V2 | 75.9 | - | 9.5 | 41.8 | 27.8 | 29.3 | 65.4 | 45.0 | 54.2 | |
| | IN-A | 75.8 | 62.8 | - | 41.8 | 27.7 | 29.6 | 65.3 | 44.8 | 54.0 | |
| | IN-R | 75.6 | 63.0 | 9.6 | - | 28.5 | 29.2 | 65.3 | 45.3 | 54.0 | |
| | IN-Sketch | 75.1 | 62.5 | 10.0 | 46.0 | - | 29.4 | 64.7 | 46.1 | 53.6 | |
| | ObjNet | 75.6 | 62.7 | 9.4 | 41.7 | 27.9 | - | 65.2 | 44.8 | 53.9 | |
| | IN-Cartoon | 77.0 | 62.8 | 9.3 | 42.2 | 28.1 | 29.3 | - | 45.9 | 54.6 | |
| | IN-Drawing | 76.4 | 62.9 | 9.4 | 42.7 | 28.8 | 29.0 | 66.1 | - | 54.4 | |
| | IN-C | 90.2 | 60.3 | 10.0 | 39.9 | 27.0 | 26.0 | 78.1 | 53.5 | - | |
| Visual Prompt [3] | IN-V2 | 72.5 | - | 8.4 | 41.4 | 25.4 | 29.3 | 59.9 | 37.8 | 46.7 | |
| | IN-A | 53.5 | 41.8 | - | 22.1 | 16.5 | 29.8 | 35.9 | 15.9 | 23.1 | |
| | IN-R | 66.1 | 54.5 | 6.4 | - | 36.0 | 24.6 | 55.8 | 44.7 | 40.5 | |
| | IN-Sketch | 67.5 | 55.1 | 5.6 | 50.2 | - | 25.8 | 56.7 | 46.2 | 41.0 | |
| | ObjNet | 40.9 | 31.4 | 2.1 | 15.4 | 13.9 | - | 22.3 | 9.6 | 16.5 | |
| | IN-Cartoon | 72.5 | 59.5 | 7.3 | 42.9 | 25.9 | 27.9 | - | 39.9 | 44.4 | |
| | IN-Drawing | 69.8 | 56.9 | 5.9 | 44.5 | 29.1 | 23.8 | 58.8 | - | 44.1 | |
| | IN-C | 74.3 | 61.5 | 8.4 | 41.7 | 26.5 | 30.9 | 62.5 | 46.4 | - | |
| LoRA [17] | IN-V2 | 75.9 | - | 9.3 | 41.8 | 27.8 | 29.3 | 65.5 | 45.0 | 54.2 | |
| | IN-A | 75.9 | 63.0 | - | 41.8 | 27.8 | 29.3 | 65.5 | 45.0 | 54.2 | |
| | IN-R | 75.9 | 63.1 | 9.5 | - | 28.2 | 29.4 | 65.7 | 45.5 | 54.3 | |
| | IN-Sketch | 75.7 | 63.2 | 10.5 | 50.5 | - | 30.4 | 66.6 | 50.7 | 54.2 | |
| | ObjNet | 75.9 | 63.0 | 9.4 | 41.8 | 27.9 | - | 65.5 | 45.0 | 54.2 | |
| | IN-Cartoon | 75.9 | 63.1 | 9.5 | 42.6 | 28.2 | 29.5 | - | 45.6 | 54.1 | |
| | IN-Drawing | 75.2 | 62.5 | 8.3 | 47.0 | 32.5 | 28.3 | 66.0 | - | 53.7 | |
| | IN-C | 76.4 | 63.0 | 10.1 | 42.9 | 29.0 | 31.6 | 65.6 | 49.5 | - | |
| EWC [20] | IN-V2 | 75.8 | - | 12.2 | 43.4 | 29.3 | 31.8 | 64.9 | 42.1 | 55.0 | |
| | IN-A | 68.7 | 56.6 | - | 37.1 | 25.0 | 31.5 | 54.6 | 28.8 | 46.9 | |
| | IN-R | 71.3 | 59.6 | 11.0 | - | 43.7 | 30.0 | 64.1 | 52.4 | 51.8 | |
| | IN-Sketch | 74.1 | 61.6 | 9.5 | 55.8 | - | 29.8 | 65.6 | 53.9 | 53.2 | |
| | ObjNet | 70.6 | 58.2 | 11.6 | 36.6 | 25.0 | - | 54.2 | 28.8 | 48.6 | |
| | IN-Cartoon | 74.8 | 61.3 | 9.0 | 44.5 | 29.6 | 29.2 | - | 43.7 | 49.9 | |
| | IN-Drawing | 72.0 | 59.2 | 7.2 | 46.0 | 31.0 | 26.0 | 60.3 | - | 49.6 | |
| | IN-C | 75.8 | 62.9 | 9.9 | 43.6 | 30.2 | 31.8 | 65.0 | 48.7 | - | |
| LwF [24] | IN-V2 | 72.0 | - | 11.0 | 38.4 | 22.9 | 28.7 | 60.5 | 38.7 | 50.2 | |
| | IN-A | 67.1 | 54.0 | - | 33.6 | 19.3 | 26.4 | 53.6 | 30.4 | 45.9 | |
| | IN-R | 68.2 | 56.2 | 10.0 | - | 43.9 | 27.6 | 60.0 | 47.4 | 49.4 | |
| | IN-Sketch | 0.3 | 0.3 | 0.6 | 2.1 | - | 1.0 | 0.3 | 0.2 | 0.2 | |
| | ObjNet | 69.6 | 56.1 | 10.3 | 33.5 | 19.1 | - | 54.0 | 30.6 | 46.7 | |
| | IN-Cartoon | 88.0 | 58.5 | 9.2 | 38.3 | 22.8 | 27.2 | - | 44.6 | 52.2 | |
| | IN-Drawing | 75.4 | 52.4 | 6.6 | 38.6 | 25.2 | 21.6 | 62.3 | - | 48.1 | |
| | IN-C | 99.6 | 58.5 | 6.5 | 39.5 | 24.5 | 25.5 | 95.3 | 71.9 | - | |
| LP-FT [23] | IN-V2 | 70.4 | - | 11.2 | 36.8 | 21.8 | 28.2 | 58.3 | 35.0 | 47.6 | |
| | IN-A | 59.7 | 48.0 | - | 27.4 | 15.4 | 25.4 | 44.1 | 21.4 | 38.4 | |
| | IN-R | 61.6 | 50.7 | 9.9 | - | 40.9 | 26.2 | 53.6 | 41.4 | 42.9 | |
| | IN-Sketch | 0.7 | 0.6 | 0.6 | 3.9 | - | 1.1 | 0.7 | 0.5 | 0.4 | |
| | ObjNet | 62.3 | 49.4 | 8.3 | 26.6 | 14.5 | - | 42.7 | 22.3 | 38.6 | |
| | IN-Cartoon | 85.7 | 55.0 | 8.8 | 36.2 | 21.5 | 25.5 | - | 41.4 | 46.4 | |
| | IN-Drawing | 69.8 | 48.2 | 5.5 | 35.9 | 23.6 | 19.2 | 56.0 | - | 42.9 | |
| | IN-C | 99.8 | 51.8 | 6.5 | 34.6 | 20.5 | 20.4 | 97.3 | 80.0 | - | |
| WiSE-FT [51] | IN-V2 | 75.3 | - | 11.6 | 42.7 | 28.4 | 31.0 | 64.5 | 43.0 | 54.4 | |
| | IN-A | 73.5 | 61.4 | - | 41.3 | 27.5 | 31.6 | 62.5 | 40.7 | 53.5 | |
| | IN-R | 73.5 | 61.5 | 12.3 | - | 43.9 | 31.5 | 65.8 | 53.4 | 55.0 | |
| | IN-Sketch | 73.4 | 61.1 | 9.3 | 55.6 | - | 28.9 | 64.6 | 51.6 | 52.8 | |
| | ObjNet | 74.2 | 61.4 | 12.0 | 40.6 | 27.0 | - | 61.8 | 40.5 | 53.2 | |
| | IN-Cartoon | 82.5 | 61.8 | 10.4 | 43.1 | 28.8 | 29.7 | - | 47.5 | 54.6 | |
| | IN-Drawing | 78.0 | 60.1 | 9.0 | 44.6 | 32.6 | 27.3 | 65.8 | - | 54.6 | |
| | IN-C | 93.0 | 60.8 | 9.0 | 42.6 | 28.2 | 28.0 | 85.9 | 66.7 | - | |
| Model Soup PRE-FT-EWC-LwF [50] | IN-V2 | 75.3 | - | 11.8 | 43.0 | 28.9 | 31.1 | 64.2 | 42.9 | 54.7 | |
| | IN-A | 72.4 | 60.2 | - | 40.2 | 26.9 | 31.7 | 60.1 | 37.4 | 52.5 | |
| | IN-R | 73.2 | 61.4 | 12.5 | - | 45.5 | 31.3 | 65.6 | 53.8 | 54.9 | |
| | IN-Sketch | 0.3 | 0.2 | 0.6 | 0.7 | - | 0.8 | 0.2 | 0.2 | 0.2 | |
| | ObjNet | 73.7 | 61.4 | 12.9 | 39.8 | 26.8 | - | 60.4 | 38.3 | 52.8 | |
| | IN-Cartoon | 82.2 | 61.9 | 9.9 | 43.5 | 29.2 | 29.5 | - | 47.5 | 54.2 | |
| | IN-Drawing | 77.2 | 59.2 | 8.4 | 45.1 | 33.0 | 26.6 | 64.6 | - | 53.9 | |
| | IN-C | 92.2 | 62.0 | 9.4 | 43.4 | 29.0 | 29.1 | 84.7 | 65.1 | - | |

Table 26: The accuracy on each OOD dataset after fine-tuning ImageNet-1K with AugReg pre-trained ViT-B/32 on the downstream datasets with various methods. Note that ImageNet-Drawing, ImageNet-Cartoon, and ImageNet-C are generated from images in the ImageNet validation set. Green and red indicate relative performance increases and decreases, respectively, compared to the pre-trained model. Bold indicates the best performance on each evaluation dataset.

| Method | Downstream Dataset | D_{pre} IN | Realistic OOD | | | | | Synthetic OOD | | IN-C | |
|--------------------------------|--------------------|-----------------|---------------|-------------|-------------|-------------|-------------|---------------|-------------|-------------|------|
| | | | IN-V2 | IN-A | IN-R | IN-Sketch | ObjNet | IN-Cartoon | IN-Drawing | | |
| Pre-Trained | | | 74.9 | 61.0 | 8.0 | 37.5 | 27.1 | 28.0 | 65.2 | 40.5 | 53.5 |
| FT | IN-V2 | 73.6 | - | 12.8 | 41.0 | 28.4 | 31.4 | 63.1 | 40.9 | 53.4 | |
| | IN-A | 66.5 | 54.1 | - | 35.4 | 24.0 | 28.0 | 53.5 | 31.9 | 47.5 | |
| | IN-R | 64.7 | 52.8 | 11.0 | - | 43.4 | 26.5 | 57.2 | 47.0 | 47.0 | |
| | IN-Sketch | 70.8 | 57.9 | 8.9 | 55.8 | - | 28.2 | 63.1 | 47.2 | 51.1 | |
| | ObjNet | 68.5 | 55.9 | 12.7 | 33.7 | 23.3 | - | 52.4 | 29.1 | 47.8 | |
| | IN-Cartoon | 82.7 | 58.0 | 11.2 | 39.8 | 28.3 | 28.6 | - | 41.8 | 50.1 | |
| | IN-Drawing | 77.1 | 56.9 | 9.0 | 40.8 | 29.1 | 26.5 | 63.2 | - | 52.8 | |
| | IN-C | 99.6 | 54.8 | 8.1 | 35.3 | 23.5 | 24.1 | 93.5 | 72.7 | - | |
| Linear Probing | IN-V2 | 74.8 | - | 8.3 | 37.8 | 27.1 | 28.1 | 65.1 | 40.5 | 53.5 | |
| | IN-A | 73.8 | 60.3 | - | 38.0 | 26.7 | 29.6 | 64.1 | 40.2 | 53.2 | |
| | IN-R | 74.0 | 60.4 | 8.9 | - | 29.7 | 29.1 | 65.6 | 43.4 | 52.8 | |
| | IN-Sketch | 72.3 | 58.9 | 8.5 | 47.6 | - | 28.8 | 64.8 | 43.4 | 51.0 | |
| | ObjNet | 74.3 | 60.4 | 9.9 | 38.7 | 27.4 | - | 64.8 | 41.3 | 53.3 | |
| | IN-Cartoon | 77.7 | 60.5 | 8.2 | 39.6 | 27.2 | 28.6 | - | 44.5 | 54.2 | |
| | IN-Drawing | 75.7 | 59.8 | 8.5 | 41.7 | 28.3 | 28.3 | 67.1 | - | 54.4 | |
| | IN-C | 97.9 | 54.3 | 7.9 | 35.2 | 23.2 | 21.5 | 88.5 | 63.6 | - | |
| Visual Prompt [3] | IN-V2 | 69.8 | - | 7.0 | 38.4 | 25.1 | 28.8 | 58.3 | 38.1 | 45.5 | |
| | IN-A | 58.2 | 46.7 | - | 32.9 | 18.2 | 24.5 | 44.4 | 23.4 | 29.9 | |
| | IN-R | 62.1 | 50.5 | 6.5 | - | 33.7 | 25.2 | 52.9 | 42.1 | 39.4 | |
| | IN-Sketch | 66.1 | 53.4 | 5.8 | 48.8 | - | 26.5 | 57.1 | 45.0 | 43.1 | |
| | ObjNet | 60.5 | 49.0 | 7.1 | 29.8 | 17.6 | - | 44.0 | 23.7 | 33.1 | |
| | IN-Cartoon | 70.6 | 56.7 | 6.5 | 40.1 | 26.3 | 27.0 | - | 39.6 | 42.4 | |
| | IN-Drawing | 66.2 | 53.2 | 4.8 | 39.5 | 26.0 | 23.9 | 55.6 | - | 42.3 | |
| | IN-C | 72.1 | 58.8 | 8.0 | 37.6 | 25.8 | 29.1 | 61.1 | 46.3 | - | |
| LoRA [17] | IN-V2 | 75.0 | - | 8.1 | 37.9 | 27.3 | 28.5 | 65.4 | 40.9 | 53.9 | |
| | IN-A | 74.8 | 61.0 | - | 38.7 | 27.1 | 30.0 | 64.5 | 40.6 | 53.4 | |
| | IN-R | 73.8 | 60.1 | 8.7 | - | 28.6 | 29.1 | 65.9 | 43.5 | 50.6 | |
| | IN-Sketch | 73.9 | 60.1 | 8.1 | 42.2 | - | 28.9 | 66.3 | 43.7 | 51.6 | |
| | ObjNet | 74.8 | 61.2 | 9.9 | 39.2 | 27.5 | - | 65.1 | 41.6 | 53.4 | |
| | IN-Cartoon | 74.7 | 60.8 | 7.9 | 39.6 | 27.7 | 29.0 | - | 43.1 | 52.6 | |
| | IN-Drawing | 73.6 | 60.6 | 8.5 | 41.7 | 28.0 | 28.5 | 64.4 | - | 52.1 | |
| | IN-C | 75.6 | 61.9 | 9.9 | 41.1 | 28.7 | 31.2 | 66.0 | 50.6 | - | |
| EWC [20] | IN-V2 | 75.4 | - | 9.8 | 40.2 | 28.1 | 30.8 | 65.7 | 43.0 | 55.3 | |
| | IN-A | 69.7 | 56.9 | - | 38.8 | 25.9 | 28.8 | 58.1 | 34.4 | 49.9 | |
| | IN-R | 71.2 | 58.4 | 10.9 | - | 39.7 | 29.4 | 63.9 | 51.2 | 52.5 | |
| | IN-Sketch | 73.7 | 60.2 | 8.7 | 48.8 | - | 28.5 | 65.2 | 46.6 | 53.8 | |
| | ObjNet | 74.1 | 61.0 | 11.2 | 38.1 | 26.9 | - | 62.4 | 39.7 | 54.0 | |
| | IN-Cartoon | 75.0 | 60.9 | 8.6 | 41.2 | 28.5 | 28.8 | - | 43.2 | 52.8 | |
| | IN-Drawing | 74.3 | 60.6 | 9.0 | 43.9 | 31.0 | 29.5 | 65.5 | - | 55.1 | |
| | IN-C | 75.5 | 62.0 | 9.7 | 40.5 | 28.4 | 31.3 | 65.4 | 48.3 | - | |
| LwF [24] | IN-V2 | 74.3 | - | 11.9 | 40.6 | 28.2 | 30.7 | 64.1 | 41.0 | 54.0 | |
| | IN-A | 71.1 | 58.5 | - | 37.2 | 25.5 | 29.8 | 59.3 | 36.8 | 52.0 | |
| | IN-R | 71.2 | 58.5 | 11.2 | - | 44.7 | 28.8 | 63.4 | 51.1 | 53.0 | |
| | IN-Sketch | 72.3 | 59.1 | 8.7 | 55.3 | - | 28.6 | 64.7 | 47.2 | 52.5 | |
| | ObjNet | 73.1 | 59.5 | 12.2 | 36.5 | 25.2 | - | 59.8 | 34.6 | 52.1 | |
| | IN-Cartoon | 84.6 | 59.9 | 10.7 | 39.9 | 28.3 | 29.2 | - | 43.0 | 54.1 | |
| | IN-Drawing | 79.3 | 58.9 | 9.3 | 41.3 | 29.6 | 27.5 | 66.6 | - | 55.2 | |
| | IN-C | 99.0 | 59.2 | 7.6 | 38.7 | 26.7 | 26.4 | 92.3 | 64.7 | - | |
| LP-FT [23] | IN-V2 | 73.8 | - | 12.7 | 40.7 | 28.1 | 31.1 | 63.7 | 40.6 | 53.7 | |
| | IN-A | 71.7 | 58.9 | - | 36.8 | 25.9 | 30.1 | 60.5 | 36.7 | 52.2 | |
| | IN-R | 70.4 | 57.9 | 11.6 | - | 43.6 | 29.8 | 62.4 | 50.1 | 51.4 | |
| | IN-Sketch | 71.1 | 58.2 | 9.0 | 56.3 | - | 28.5 | 63.8 | 47.3 | 51.1 | |
| | ObjNet | 72.3 | 58.9 | 12.7 | 36.8 | 25.7 | - | 59.4 | 34.9 | 51.3 | |
| | IN-Cartoon | 84.7 | 58.7 | 11.0 | 40.3 | 28.2 | 28.5 | - | 43.7 | 52.6 | |
| | IN-Drawing | 78.1 | 57.1 | 8.6 | 41.9 | 30.1 | 26.1 | 64.8 | - | 53.6 | |
| | IN-C | 99.9 | 51.8 | 7.2 | 35.1 | 22.7 | 20.0 | 96.7 | 78.4 | - | |
| WiSE-FT [51] | IN-V2 | 75.1 | - | 10.9 | 39.7 | 28.1 | 30.5 | 65.2 | 41.6 | 54.7 | |
| | IN-A | 74.0 | 60.9 | - | 38.6 | 27.3 | 31.2 | 63.3 | 38.7 | 54.3 | |
| | IN-R | 74.2 | 61.2 | 10.9 | - | 41.0 | 30.9 | 66.7 | 52.0 | 55.4 | |
| | IN-Sketch | 74.3 | 61.0 | 9.0 | 49.7 | - | 29.6 | 66.5 | 46.9 | 54.4 | |
| | ObjNet | 74.7 | 61.4 | 11.6 | 38.3 | 27.2 | - | 63.3 | 38.8 | 54.3 | |
| | IN-Cartoon | 80.3 | 61.1 | 10.4 | 40.0 | 28.5 | 29.8 | - | 42.9 | 54.2 | |
| | IN-Drawing | 78.4 | 61.0 | 9.7 | 41.3 | 30.3 | 29.5 | 67.2 | - | 56.9 | |
| | IN-C | 92.0 | 60.8 | 10.2 | 39.7 | 28.1 | 29.4 | 83.0 | 58.8 | - | |
| Model Soup PRE-FT-EWC-LwF [50] | IN-V2 | 75.2 | - | 10.8 | 40.0 | 28.2 | 30.6 | 65.3 | 42.0 | 54.9 | |
| | IN-A | 73.1 | 60.0 | - | 38.4 | 26.8 | 31.1 | 62.0 | 37.2 | 53.6 | |
| | IN-R | 74.1 | 61.1 | 11.2 | - | 41.8 | 30.7 | 66.6 | 52.5 | 55.3 | |
| | IN-Sketch | 74.4 | 60.9 | 8.9 | 51.0 | - | 29.5 | 66.4 | 47.2 | 54.4 | |
| | ObjNet | 74.6 | 61.4 | 11.9 | 38.0 | 27.0 | - | 62.9 | 38.5 | 54.3 | |
| | IN-Cartoon | 80.2 | 61.2 | 10.1 | 40.6 | 28.8 | 29.8 | - | 43.4 | 54.3 | |
| | IN-Drawing | 78.2 | 61.0 | 9.6 | 42.2 | 30.9 | 29.5 | 67.3 | - | 56.9 | |
| | IN-C | 91.0 | 61.6 | 9.9 | 40.4 | 28.6 | 29.7 | 81.6 | 58.0 | - | |

Table 27: The accuracy on each OOD dataset after fine-tuning ImageNet-21K pre-trained ViT-B/32 with AugReg on the downstream datasets with various methods. Note that ImageNet-Drawing, ImageNet-Cartoon, and ImageNet-C are generated from the ImageNet validation set. Green and red indicate relative performance increases and decreases, respectively, compared to the pre-trained model. Bold indicates the best performance on each evaluation dataset.

| Method | Downstream Dataset | D_{pre} IN | Realistic OOD | | | | | Synthetic OOD | | IN-C | |
|--------------------------------|--------------------|-----------------|---------------|-------------|-------------|-------------|-------------|---------------|-------------|-------------|------|
| | | | IN-V2 | IN-A | IN-R | IN-Sketch | ObjNet | IN-Cartoon | IN-Drawing | | |
| Pre-Trained | | | 80.7 | 69.0 | 22.4 | 49.3 | 37.1 | 40.7 | 70.6 | 42.5 | 60.5 |
| FT | IN-V2 | 78.8 | - | 31.5 | 50.5 | 36.1 | 42.9 | 67.0 | 39.5 | 60.2 | |
| | IN-A | 75.0 | 64.1 | - | 47.6 | 34.4 | 42.5 | 60.8 | 36.1 | 56.9 | |
| | IN-R | 72.2 | 62.0 | 25.0 | - | 51.3 | - | 63.7 | 52.8 | 55.3 | |
| | IN-Sketch | 76.0 | 65.2 | 23.6 | 65.3 | - | 40.1 | 68.1 | 54.4 | 57.0 | |
| | ObjNet | 74.9 | 63.5 | 29.1 | 44.3 | 32.1 | - | 57.4 | 35.5 | 55.3 | |
| | IN-Cartoon | 88.0 | 65.3 | 25.1 | 50.4 | 36.5 | 39.5 | - | 47.4 | 56.7 | |
| | IN-Drawing | 84.3 | 64.1 | 21.7 | 51.5 | 39.3 | 38.2 | 71.1 | - | 59.5 | |
| | IN-C | 99.8 | 62.2 | 18.7 | 45.5 | 32.0 | 34.1 | 94.3 | 75.5 | - | |
| Linear Probing | IN-V2 | 80.3 | - | 23.7 | 49.5 | 36.7 | 40.3 | 70.1 | 41.9 | 60.1 | |
| | IN-A | 79.3 | 67.7 | - | 49.1 | 36.4 | 40.9 | 69.2 | 41.5 | 59.4 | |
| | IN-R | 79.7 | 68.6 | 23.9 | - | 39.4 | 39.9 | 69.4 | 42.7 | 59.7 | |
| | IN-Sketch | 77.9 | 66.6 | 23.8 | 57.0 | - | 40.6 | 68.3 | 45.1 | 58.4 | |
| | ObjNet | 79.7 | 68.3 | 24.4 | 49.5 | 36.9 | - | 69.5 | 42.3 | 60.3 | |
| | IN-Cartoon | 85.6 | 67.8 | 22.0 | 50.1 | 36.7 | 40.2 | - | 46.8 | 62.6 | |
| | IN-Drawing | 82.6 | 68.1 | 23.3 | 51.1 | 38.4 | 40.4 | 73.5 | - | 63.0 | |
| | IN-C | 98.3 | 59.2 | 20.1 | 43.4 | 30.7 | 31.7 | 89.5 | 62.0 | - | |
| Visual Prompt [3] | IN-V2 | 76.1 | - | 18.9 | 46.6 | 33.2 | 40.5 | 62.6 | 35.7 | 51.1 | |
| | IN-A | 67.6 | 55.5 | - | 40.6 | 25.7 | 38.7 | 50.2 | 27.3 | 39.7 | |
| | IN-R | 67.2 | 56.8 | 13.9 | - | 42.5 | 33.4 | 56.2 | 42.5 | 42.6 | |
| | IN-Sketch | 72.2 | 60.3 | 14.0 | 57.2 | - | 37.0 | 61.3 | 44.2 | 46.2 | |
| | ObjNet | 62.6 | 51.1 | 13.1 | 32.0 | 20.7 | - | 40.8 | 18.0 | 30.9 | |
| | IN-Cartoon | 75.4 | 62.8 | 15.4 | 46.7 | 32.4 | 37.9 | - | 37.5 | 45.5 | |
| | IN-Drawing | 73.1 | 61.0 | 12.6 | 48.3 | 34.6 | 34.1 | 61.3 | - | 46.7 | |
| | IN-C | 77.3 | 65.2 | 20.7 | 45.9 | 31.8 | 41.1 | 64.3 | 45.6 | - | |
| LoRA [17] | IN-V2 | 80.7 | - | 22.5 | 49.2 | 37.1 | 40.7 | 70.6 | 42.5 | 60.5 | |
| | IN-A | 80.7 | 69.4 | - | 49.9 | 37.2 | 42.4 | 70.3 | 43.0 | 61.2 | |
| | IN-R | 80.7 | 69.3 | 24.9 | - | 37.6 | 42.3 | 70.6 | 43.9 | 60.9 | |
| | IN-Sketch | 80.6 | 69.1 | 22.9 | 52.7 | - | 41.2 | 70.9 | 46.0 | 60.8 | |
| | ObjNet | 80.7 | 69.3 | 25.4 | 50.1 | 37.1 | - | 70.0 | 43.2 | 61.3 | |
| | IN-Cartoon | 80.7 | 69.1 | 22.3 | 49.8 | 37.0 | 40.8 | - | 42.9 | 60.2 | |
| | IN-Drawing | 80.3 | 69.3 | 23.8 | 53.2 | 40.4 | 41.5 | 70.7 | - | 61.0 | |
| | IN-C | 80.0 | 68.8 | 24.7 | 51.5 | 37.9 | 41.5 | 68.3 | 53.1 | - | |
| EWC [20] | IN-V2 | 81.0 | - | 28.0 | 51.2 | 37.6 | 44.0 | 70.2 | 43.4 | 62.1 | |
| | IN-A | 78.8 | 67.7 | - | 50.7 | 36.4 | 45.2 | 66.2 | 37.8 | 60.9 | |
| | IN-R | 78.7 | 67.6 | 26.5 | - | 49.2 | 40.8 | 69.9 | 56.8 | 60.0 | |
| | IN-Sketch | 80.2 | 68.8 | 24.1 | 60.8 | - | 41.7 | 71.9 | 54.0 | 61.1 | |
| | ObjNet | 77.9 | 67.3 | 30.7 | 48.0 | 36.2 | - | 62.2 | 39.9 | 60.1 | |
| | IN-Cartoon | 80.4 | 68.1 | 23.5 | 52.1 | 37.9 | 41.1 | - | 46.6 | 59.0 | |
| | IN-Drawing | 80.3 | 68.8 | 23.1 | 53.5 | 41.6 | 41.5 | 71.9 | - | 61.2 | |
| | IN-C | 81.0 | 69.5 | 26.6 | 51.0 | 38.3 | 43.4 | 69.6 | 49.1 | - | |
| LwF [24] | IN-V2 | 80.1 | - | 28.0 | 50.6 | 36.9 | 42.3 | 69.4 | 41.4 | 61.1 | |
| | IN-A | 79.3 | 68.2 | - | 49.7 | 36.2 | 42.5 | 67.7 | 41.4 | 60.6 | |
| | IN-R | 79.2 | 67.8 | 25.9 | - | 50.3 | 39.8 | 70.9 | 54.6 | 60.9 | |
| | IN-Sketch | 78.1 | 67.1 | 23.4 | 63.2 | - | 40.6 | 70.1 | 51.1 | 59.1 | |
| | ObjNet | 78.5 | 67.2 | 30.8 | 47.5 | 34.7 | - | 64.8 | 38.4 | 59.1 | |
| | IN-Cartoon | 89.8 | 68.3 | 25.2 | 51.1 | 37.3 | 40.9 | - | 47.3 | 63.0 | |
| | IN-Drawing | 86.3 | 67.0 | 22.7 | 51.9 | 39.9 | 39.4 | 73.8 | - | 63.1 | |
| | IN-C | 99.4 | 66.5 | 20.0 | 49.4 | 35.9 | 38.2 | 93.1 | 63.7 | - | |
| LP-FT [23] | IN-V2 | 79.4 | - | 30.3 | 50.9 | 36.7 | 42.6 | 68.3 | 41.2 | 60.7 | |
| | IN-A | 77.8 | 67.0 | - | 48.7 | 36.0 | 43.3 | 65.8 | 40.0 | 59.5 | |
| | IN-R | 77.3 | 66.5 | 26.4 | - | 50.5 | 40.4 | 68.0 | 54.7 | 59.0 | |
| | IN-Sketch | 76.3 | 65.3 | 23.2 | 64.2 | - | 40.4 | 68.3 | 50.5 | 57.5 | |
| | ObjNet | 78.0 | 67.2 | 30.2 | 48.3 | 34.8 | - | 65.4 | 39.9 | 58.9 | |
| | IN-Cartoon | 90.5 | 66.5 | 26.0 | 51.2 | 37.1 | 40.2 | - | 49.6 | 61.3 | |
| | IN-Drawing | 86.3 | 65.4 | 22.9 | 51.9 | 39.8 | 38.8 | 73.8 | - | 62.6 | |
| | IN-C | 99.9 | 57.5 | 15.0 | 43.1 | 29.8 | 29.7 | 96.7 | 80.4 | - | |
| WiSE-FT [51] | IN-V2 | 80.7 | - | 28.7 | 51.0 | 37.8 | 43.3 | 70.1 | 42.6 | 61.7 | |
| | IN-A | 80.1 | 69.0 | - | 50.9 | 37.7 | 45.1 | 69.0 | 42.5 | 61.9 | |
| | IN-R | 80.0 | 69.1 | 28.7 | - | 49.8 | 43.4 | 71.9 | 56.8 | 62.4 | |
| | IN-Sketch | 79.9 | 69.0 | 24.5 | 61.4 | - | 42.1 | 71.9 | 53.1 | 61.0 | |
| | ObjNet | 80.1 | 69.0 | 29.8 | 49.8 | 37.3 | - | 68.2 | 43.1 | 61.2 | |
| | IN-Cartoon | 86.0 | 69.0 | 25.9 | 51.5 | 38.2 | 41.7 | - | 48.2 | 60.9 | |
| | IN-Drawing | 84.4 | 68.8 | 25.1 | 52.6 | 41.3 | 41.7 | 73.6 | - | 63.6 | |
| | IN-C | 95.3 | 68.6 | 24.9 | 51.0 | 37.8 | 41.3 | 87.5 | 62.2 | - | |
| Model Soup PRE-FT-EWC-LwF [50] | IN-V2 | 80.7 | - | 28.3 | 51.1 | 37.7 | 43.3 | 70.1 | 42.8 | 61.7 | |
| | IN-A | 79.9 | 68.9 | - | 50.7 | 37.3 | 44.8 | 68.5 | 41.8 | 61.6 | |
| | IN-R | 79.9 | 69.1 | 28.6 | - | 50.4 | 42.6 | 71.9 | 57.3 | 62.2 | |
| | IN-Sketch | 79.8 | 68.9 | 24.1 | 62.5 | - | 41.9 | 71.9 | 53.6 | 61.0 | |
| | ObjNet | 79.7 | 68.6 | 30.7 | 49.2 | 36.9 | - | 67.2 | 42.1 | 60.9 | |
| | IN-Cartoon | 85.7 | 68.8 | 25.4 | 51.9 | 38.2 | 41.5 | - | 48.1 | 61.1 | |
| | IN-Drawing | 84.3 | 68.5 | 24.7 | 52.9 | 41.5 | 41.4 | 73.7 | - | 63.3 | |
| | IN-C | 94.1 | 69.0 | 24.9 | 51.5 | 38.3 | 41.5 | 85.7 | 60.0 | - | |

Table 28: The accuracy on each OOD datasets after fine-tuning LAION-2B pre-trained ViT-B/32 on the downstream datasets with various methods. Note that ImageNet-Drawing, ImageNet-Cartoon, and ImageNet-C are generated from the ImageNet validation set. Green and red indicate relative performance increases and decreases, respectively, compared to the pre-trained model. Bold indicates the best performance on each evaluation dataset.

| Method | Downstream Dataset | D_{pre} IN | Realistic OOD | | | | | Synthetic OOD | | IN-C |
|--------------------------------------|--------------------|-----------------|---------------|-------------|-------------|-------------|-------------|---------------|-------------|-------------|
| | | | IN-V2 | IN-A | IN-R | IN-Sketch | ObjNet | IN-Cartoon | IN-Drawing | |
| Pre-Trained | | 82.6 | 71.6 | 22.8 | 59.2 | 49.1 | 43.5 | 73.0 | 42.3 | 57.5 |
| FT | IN-V2 | 50.6 | - | 5.1 | 24.7 | 11.4 | 16.9 | 34.5 | 15.1 | 21.7 |
| | IN-A | 21.2 | 18.6 | - | 10.2 | 4.1 | 10.1 | 12.8 | 4.1 | 7.0 |
| | IN-R | 42.0 | 32.5 | 4.5 | - | 31.9 | 16.7 | 31.6 | 19.4 | 20.9 |
| | IN-Sketch | 24.7 | 20.2 | 1.6 | 37.5 | - | 8.8 | 19.3 | 10.3 | 9.7 |
| | ObjNet | 31.9 | 23.7 | 3.6 | 15.0 | 6.9 | - | 18.6 | 6.2 | 12.2 |
| | IN-Cartoon | 85.0 | 42.6 | 5.8 | 30.6 | 17.1 | 18.6 | - | 32.0 | 27.3 |
| | IN-Drawing | 52.2 | 29.3 | 3.0 | 25.6 | 15.3 | 10.6 | 41.8 | - | 21.6 |
| | IN-C | 99.8 | 44.1 | 4.7 | 31.7 | 18.4 | 16.8 | 97.3 | 81.2 | - |
| Linear Probing | IN-V2 | 82.4 | - | 24.2 | 58.7 | 46.8 | 44.3 | 72.1 | 42.5 | 58.1 |
| | IN-A | 81.2 | 70.6 | - | 59.0 | 45.7 | 46.5 | 70.6 | 35.2 | 58.2 |
| | IN-R | 79.3 | 68.0 | 21.2 | - | 52.6 | 40.8 | 71.1 | 51.1 | 56.1 |
| | IN-Sketch | 79.5 | 68.0 | 21.2 | 66.8 | - | 42.0 | 70.8 | 49.1 | 55.6 |
| | ObjNet | 81.0 | 69.7 | 26.7 | 56.9 | 43.7 | - | 67.8 | 38.8 | 56.6 |
| | IN-Cartoon | 81.3 | 68.2 | 19.5 | 59.7 | 45.7 | 39.7 | - | 45.6 | 51.2 |
| | IN-Drawing | 78.0 | 64.5 | 13.4 | 58.0 | 44.4 | 35.5 | 68.7 | - | 49.8 |
| | IN-C | 96.0 | 64.2 | 15.7 | 53.3 | 41.0 | 33.9 | 88.4 | 68.5 | - |
| Visual Prompt [3] | IN-V2 | 78.7 | - | 16.4 | 54.2 | 44.3 | 41.5 | 65.1 | 33.2 | 47.9 |
| | IN-A | 73.9 | 62.1 | - | 52.1 | 36.7 | 42.2 | 57.7 | 23.7 | 36.9 |
| | IN-R | 74.3 | 62.5 | 15.0 | - | 48.7 | 38.4 | 62.1 | 41.0 | 43.9 |
| | IN-Sketch | 76.2 | 63.9 | 13.5 | 60.7 | - | 39.0 | 64.5 | 41.3 | 45.1 |
| | ObjNet | 68.3 | 55.9 | 14.6 | 34.1 | 28.6 | - | 47.4 | 13.9 | 27.7 |
| | IN-Cartoon | 78.4 | 65.5 | 14.6 | 55.9 | 43.9 | 38.9 | - | 39.2 | 44.9 |
| | IN-Drawing | 77.6 | 65.3 | 13.3 | 56.5 | 44.8 | 38.1 | 64.7 | - | 47.2 |
| | IN-C | 80.0 | 68.2 | 18.6 | 57.9 | 46.0 | 41.7 | 68.8 | 50.0 | - |
| LoRA [17] | IN-V2 | 82.3 | - | 23.7 | 58.6 | 46.5 | 44.4 | 72.2 | 42.8 | 58.1 |
| | IN-A | 81.0 | 70.2 | - | 58.8 | 45.2 | 46.1 | 70.3 | 33.8 | 57.9 |
| | IN-R | 78.8 | 67.2 | 20.3 | - | 52.2 | 40.2 | 71.1 | 50.9 | 54.8 |
| | IN-Sketch | 78.6 | 66.8 | 17.6 | 64.9 | - | 39.4 | 70.1 | 51.1 | 53.4 |
| | ObjNet | 80.3 | 68.9 | 24.0 | 55.6 | 42.2 | - | 65.4 | 36.4 | 54.9 |
| | IN-Cartoon | 79.9 | 67.8 | 19.2 | 59.4 | 45.6 | 39.7 | - | 45.4 | 50.3 |
| | IN-Drawing | 76.7 | 64.3 | 13.6 | 57.9 | 44.4 | 35.9 | 67.7 | - | 49.8 |
| | IN-C | 83.1 | 70.4 | 23.8 | 58.9 | 46.7 | 41.9 | 73.1 | 53.9 | - |
| EWC [20] | IN-V2 | 76.5 | - | 16.1 | 46.3 | 31.0 | 35.6 | 61.4 | 34.0 | 48.4 |
| | IN-A | 60.0 | 48.3 | - | 31.6 | 18.8 | 28.5 | 40.6 | 18.0 | 30.7 |
| | IN-R | 76.1 | 65.1 | 21.5 | - | 53.9 | 39.1 | 67.5 | 51.0 | 53.0 |
| | IN-Sketch | 66.6 | 54.9 | 12.8 | 55.4 | - | 26.8 | 60.0 | 40.1 | 39.7 |
| | ObjNet | 72.9 | 60.1 | 18.5 | 41.8 | 29.0 | - | 50.5 | 26.3 | 43.0 |
| | IN-Cartoon | 81.0 | 67.1 | 19.6 | 57.7 | 43.7 | 39.1 | - | 46.1 | 48.1 |
| | IN-Drawing | 72.6 | 59.0 | 12.2 | 53.4 | 41.0 | 28.8 | 62.0 | - | 43.6 |
| | IN-C | 81.2 | 68.3 | 18.6 | 56.9 | 43.2 | 40.3 | 70.5 | 55.9 | - |
| LwF [24] | IN-V2 | 56.9 | - | 5.4 | 26.5 | 13.2 | 19.6 | 40.2 | 16.8 | 26.1 |
| | IN-A | 37.9 | 29.4 | - | 16.6 | 7.2 | 13.2 | 23.7 | 8.3 | 14.5 |
| | IN-R | 54.5 | 42.8 | 5.2 | - | 36.0 | 20.0 | 41.9 | 25.5 | 28.9 |
| | IN-Sketch | 33.3 | 26.0 | 2.4 | 40.9 | - | 11.3 | 26.4 | 13.4 | 13.7 |
| | ObjNet | 49.0 | 37.4 | 3.8 | 20.3 | 10.1 | - | 30.0 | 12.3 | 20.7 |
| | IN-Cartoon | 89.8 | 51.9 | 6.9 | 36.2 | 22.2 | 23.5 | - | 39.0 | 36.6 |
| | IN-Drawing | 63.9 | 37.5 | 3.7 | 32.1 | 20.4 | 14.9 | 52.0 | - | 28.2 |
| | IN-C | 99.6 | 49.5 | 4.6 | 35.3 | 21.0 | 19.8 | 96.1 | 75.1 | - |
| LP-FT [23] | IN-V2 | 50.4 | - | 5.7 | 24.1 | 11.3 | 16.2 | 34.6 | 14.2 | 22.0 |
| | IN-A | 25.0 | 19.7 | - | 11.5 | 5.2 | 10.4 | 15.0 | 5.1 | 9.0 |
| | IN-R | 44.2 | 34.3 | 4.5 | - | 32.8 | 17.6 | 33.5 | 19.9 | 22.2 |
| | IN-Sketch | 28.5 | 22.4 | 2.1 | 39.3 | - | 9.9 | 21.9 | 11.3 | 11.5 |
| | ObjNet | 35.7 | 27.3 | 4.0 | 16.1 | 7.7 | - | 20.6 | 7.6 | 14.4 |
| | IN-Cartoon | 85.9 | 43.5 | 5.4 | 30.8 | 17.1 | 18.3 | - | 31.1 | 28.6 |
| | IN-Drawing | 57.3 | 31.6 | 3.1 | 27.2 | 17.0 | 12.2 | 46.9 | - | 22.7 |
| | IN-C | 99.9 | 42.0 | 4.2 | 29.8 | 17.1 | 14.1 | 98.2 | 83.4 | - |
| WiSE-FT [51] | IN-V2 | 72.8 | - | 12.8 | 40.0 | 25.0 | 31.1 | 54.9 | 31.4 | 43.5 |
| | IN-A | 65.3 | 53.5 | - | 32.9 | 19.7 | 28.0 | 44.5 | 20.8 | 37.0 |
| | IN-R | 72.3 | 60.4 | 12.9 | - | 44.1 | 33.1 | 59.5 | 42.8 | 46.5 |
| | IN-Sketch | 60.9 | 49.6 | 7.4 | 52.0 | - | 23.4 | 49.3 | 30.3 | 33.3 |
| | ObjNet | 70.7 | 57.0 | 13.5 | 37.2 | 22.7 | - | 49.7 | 28.0 | 41.6 |
| | IN-Cartoon | 84.8 | 63.5 | 14.4 | 47.4 | 32.0 | 33.4 | - | 47.6 | 48.8 |
| | IN-Drawing | 75.5 | 55.3 | 9.5 | 45.7 | 32.6 | 25.1 | 63.2 | - | 44.7 |
| | IN-C | 91.7 | 61.2 | 10.5 | 51.0 | 36.6 | 30.6 | 86.4 | 69.8 | - |
| Model Soup PRE-FT-EWC-LwF [50] | IN-V2 | 74.7 | - | 14.1 | 43.6 | 28.6 | 33.2 | 57.5 | 37.0 | 46.5 |
| | IN-A | 68.8 | 56.3 | - | 36.5 | 22.9 | 31.2 | 48.6 | 26.8 | 40.5 |
| | IN-R | 74.5 | 63.0 | 14.9 | - | 47.9 | 35.1 | 62.2 | 47.3 | 49.8 |
| | IN-Sketch | 61.6 | 50.4 | 7.8 | 53.6 | - | 23.7 | 51.1 | 34.0 | 34.7 |
| | ObjNet | 73.8 | 61.2 | 14.6 | 41.1 | 26.8 | - | 53.5 | 33.0 | 45.1 |
| | IN-Cartoon | 85.3 | 65.5 | 15.3 | 50.9 | 36.3 | 35.1 | - | 51.9 | 50.9 |
| | IN-Drawing | 76.0 | 56.6 | 9.7 | 49.1 | 37.0 | 26.4 | 63.9 | - | 46.2 |
| | IN-C | 91.1 | 62.8 | 11.1 | 53.0 | 38.3 | 31.6 | 85.4 | 69.9 | - |

Table 29: The accuracy on each OOD dataset after fine-tuning OpenAI CLIP ViT-B/32 on the downstream datasets with various methods. Note that ImageNet-Drawing, ImageNet-Cartoon, and ImageNet-C are generated from the ImageNet validation set. Green and red indicate relative performance increases and decreases, respectively, compared to the pre-trained model. Bold indicates the best performance on each evaluation dataset.

| Method | Downstream Dataset | D_{pre} IN | Realistic OOD | | | | | Synthetic OOD | | IN-C | |
|--------------------------------------|--------------------|-----------------|---------------|-------------|-------------|-------------|-------------|---------------|-------------|-------------|------|
| | | | IN-V2 | IN-A | IN-R | IN-Sketch | ObjNet | IN-Cartoon | IN-Drawing | | |
| Pre-Trained | | | 82.0 | 70.9 | 22.6 | 55.8 | 45.0 | 41.5 | 71.1 | 42.5 | 57.9 |
| FT | IN-V2 | 54.8 | - | 6.5 | 24.5 | 10.4 | 18.4 | 38.3 | 16.2 | 25.9 | |
| | IN-A | 26.3 | 21.0 | - | 11.0 | 3.9 | 12.3 | 14.8 | 5.1 | 10.1 | |
| | IN-R | 44.0 | 33.9 | 5.7 | - | 32.1 | 16.4 | 34.0 | 21.9 | 23.1 | |
| | IN-Sketch | 28.0 | 21.1 | 2.2 | 39.9 | - | 9.1 | 21.8 | 12.6 | 11.1 | |
| | ObjNet | 33.8 | 25.0 | 3.9 | 15.0 | 8.6 | - | 19.6 | 6.8 | 13.4 | |
| | IN-Cartoon | 88.7 | 47.2 | 6.7 | 31.9 | 17.6 | 19.3 | - | 36.8 | 31.4 | |
| | IN-Drawing | 60.3 | 32.9 | 3.5 | 28.0 | 16.7 | 12.4 | 49.4 | - | 24.6 | |
| | IN-C | 99.8 | 44.5 | 4.5 | 30.2 | 17.2 | 16.2 | 97.1 | 80.7 | - | |
| HeadOnly | IN-V2 | 81.6 | - | 23.5 | 56.1 | 43.4 | 42.4 | 71.1 | 42.4 | 59.0 | |
| | IN-A | 80.6 | 69.9 | - | 55.9 | 42.2 | 44.5 | 69.8 | 37.8 | 58.5 | |
| | IN-R | 77.7 | 66.3 | 18.2 | - | 48.1 | 37.5 | 69.8 | 50.8 | 55.5 | |
| | IN-Sketch | 78.0 | 66.3 | 19.1 | 63.5 | - | 39.2 | 69.7 | 48.6 | 55.4 | |
| | ObjNet | 80.3 | 69.4 | 26.6 | 54.6 | 41.2 | - | 68.2 | 36.9 | 56.7 | |
| | IN-Cartoon | 80.8 | 67.5 | 20.0 | 57.1 | 42.4 | 37.9 | - | 43.8 | 53.1 | |
| | IN-Drawing | 77.4 | 64.0 | 14.9 | 55.6 | 41.7 | 34.1 | 66.8 | - | 48.6 | |
| | IN-C | 95.8 | 62.9 | 16.4 | 50.8 | 38.7 | 31.7 | 87.7 | 67.6 | - | |
| Visual Prompt [3] | IN-V2 | 78.5 | - | 16.3 | 52.1 | 41.2 | 40.0 | 64.3 | 35.1 | 50.1 | |
| | IN-A | 72.9 | 61.3 | - | 47.3 | 31.3 | 40.9 | 55.7 | 21.4 | 39.6 | |
| | IN-R | 73.9 | 62.7 | 15.5 | - | 44.8 | 37.3 | 61.8 | 41.7 | 44.2 | |
| | IN-Sketch | 76.4 | 64.3 | 14.5 | 58.0 | - | 38.7 | 64.5 | 43.0 | 47.2 | |
| | ObjNet | 65.9 | 53.5 | 14.8 | 41.9 | 24.9 | - | 41.4 | 14.5 | 29.5 | |
| | IN-Cartoon | 77.7 | 65.3 | 16.2 | 53.3 | 39.7 | 37.7 | - | 37.5 | 45.4 | |
| | IN-Drawing | 77.0 | 64.6 | 12.8 | 53.1 | 39.7 | 36.2 | 63.2 | - | 46.1 | |
| | IN-C | 79.2 | 67.8 | 20.6 | 55.5 | 41.9 | 41.0 | 66.8 | 46.3 | - | |
| LoRA [17] | IN-V2 | 81.5 | - | 23.2 | 56.1 | 43.5 | 42.3 | 71.1 | 42.4 | 58.9 | |
| | IN-A | 80.3 | 69.6 | - | 55.5 | 42.1 | 43.8 | 69.0 | 35.9 | 58.1 | |
| | IN-R | 77.5 | 66.0 | 18.4 | - | 48.0 | 37.5 | 69.5 | 51.8 | 55.1 | |
| | IN-Sketch | 77.8 | 65.7 | 18.5 | 61.9 | - | 38.4 | 68.9 | 51.4 | 53.5 | |
| | ObjNet | 79.3 | 67.8 | 23.3 | 54.1 | 39.9 | - | 66.8 | 34.6 | 53.4 | |
| | IN-Cartoon | 79.5 | 67.4 | 19.6 | 56.8 | 42.4 | 38.1 | - | 43.7 | 52.0 | |
| | IN-Drawing | 76.3 | 64.6 | 15.5 | 55.6 | 42.1 | 34.7 | 66.1 | - | 48.4 | |
| | IN-C | 81.1 | 69.5 | 21.8 | 57.7 | 44.5 | 38.6 | 73.4 | 43.0 | - | |
| EWC [20] | IN-V2 | 78.2 | - | 20.3 | 49.0 | 33.0 | 37.2 | 65.5 | 38.8 | 53.9 | |
| | IN-A | 67.1 | 55.4 | - | 38.3 | 24.5 | 31.9 | 49.3 | 25.7 | 40.9 | |
| | IN-R | 75.2 | 63.8 | 21.7 | - | 51.2 | 36.7 | 66.9 | 51.2 | 52.5 | |
| | IN-Sketch | 64.9 | 53.1 | 13.4 | 52.7 | - | 24.9 | 59.3 | 40.3 | 38.8 | |
| | ObjNet | 73.1 | 61.2 | 20.9 | 43.0 | 29.5 | - | 52.9 | 23.3 | 44.7 | |
| | IN-Cartoon | 80.8 | 67.2 | 20.3 | 55.4 | 41.0 | 37.9 | - | 44.7 | 48.1 | |
| | IN-Drawing | 76.8 | 63.3 | 14.9 | 53.8 | 40.6 | 31.6 | 66.6 | - | 48.7 | |
| | IN-C | 82.9 | 70.0 | 23.6 | 56.0 | 42.4 | 40.5 | 72.3 | 56.6 | - | |
| LwF [24] | IN-V2 | 60.5 | - | 6.8 | 27.8 | 13.9 | 20.0 | 44.4 | 20.2 | 30.2 | |
| | IN-A | 42.3 | 33.0 | - | 16.9 | 7.1 | 14.8 | 26.4 | 10.1 | 17.6 | |
| | IN-R | 55.1 | 43.5 | 5.4 | - | 34.5 | 19.0 | 43.3 | 28.2 | 30.1 | |
| | IN-Sketch | 36.1 | 27.6 | 2.4 | 43.3 | - | 10.8 | 27.8 | 16.0 | 15.3 | |
| | ObjNet | 52.1 | 40.1 | 4.9 | 20.0 | 10.7 | - | 32.3 | 12.9 | 23.1 | |
| | IN-Cartoon | 91.7 | 53.0 | 6.8 | 35.3 | 21.1 | 22.0 | - | 43.0 | 39.6 | |
| | IN-Drawing | 67.6 | 38.8 | 3.7 | 32.6 | 19.5 | 14.8 | 56.0 | - | 29.6 | |
| | IN-C | 98.7 | 59.1 | 5.9 | 42.7 | 29.3 | 25.4 | 93.3 | 62.8 | - | |
| LP-FT [23] | IN-V2 | 55.4 | - | 6.3 | 26.2 | 11.7 | 17.6 | 39.0 | 17.8 | 26.0 | |
| | IN-A | 30.7 | 23.6 | - | 13.0 | 4.9 | 12.4 | 17.9 | 6.2 | 11.6 | |
| | IN-R | 47.6 | 37.3 | 5.6 | - | 33.1 | 17.9 | 37.1 | 25.1 | 25.7 | |
| | IN-Sketch | 30.1 | 23.4 | 2.6 | 41.4 | - | 10.0 | 23.1 | 13.9 | 12.3 | |
| | ObjNet | 38.6 | 28.8 | 4.5 | 15.1 | 7.4 | - | 21.5 | 8.3 | 16.3 | |
| | IN-Cartoon | 89.2 | 47.1 | 6.5 | 32.6 | 18.8 | 19.2 | - | 39.2 | 31.3 | |
| | IN-Drawing | 63.1 | 34.8 | 4.2 | 29.0 | 17.3 | 12.8 | 52.8 | - | 25.7 | |
| | IN-C | 99.9 | 42.1 | 4.7 | 29.1 | 16.0 | 14.5 | 98.0 | 82.5 | - | |
| WiSE-FT [51] | IN-V2 | 75.6 | - | 15.2 | 42.9 | 26.9 | 32.7 | 60.7 | 37.0 | 49.1 | |
| | IN-A | 69.8 | 57.5 | - | 37.0 | 21.5 | 31.3 | 51.7 | 27.2 | 43.3 | |
| | IN-R | 73.4 | 61.5 | 14.6 | - | 45.8 | 32.7 | 62.7 | 47.4 | 49.5 | |
| | IN-Sketch | 64.2 | 52.2 | 8.2 | 54.6 | - | 23.4 | 52.8 | 35.8 | 36.3 | |
| | ObjNet | 73.5 | 61.3 | 15.0 | 40.9 | 28.5 | - | 55.7 | 30.1 | 46.7 | |
| | IN-Cartoon | 85.8 | 64.7 | 15.6 | 48.4 | 33.0 | 33.4 | - | 50.2 | 50.8 | |
| | IN-Drawing | 77.3 | 56.8 | 10.0 | 47.0 | 34.6 | 23.8 | 66.8 | - | 46.9 | |
| | IN-C | 91.9 | 61.4 | 11.1 | 47.9 | 32.7 | 29.6 | 86.6 | 69.7 | - | |
| Model Soup PRE-FT-EWC-LwF [50] | IN-V2 | 76.5 | - | 15.6 | 45.7 | 29.6 | 33.5 | 62.1 | 40.1 | 50.2 | |
| | IN-A | 71.2 | 59.3 | - | 38.8 | 24.3 | 31.9 | 53.4 | 29.8 | 44.3 | |
| | IN-R | 74.9 | 63.6 | 16.2 | - | 48.4 | 34.1 | 64.5 | 50.6 | 51.8 | |
| | IN-Sketch | 64.8 | 52.8 | 8.1 | 55.7 | - | 23.4 | 54.0 | 37.2 | 37.2 | |
| | ObjNet | 75.2 | 63.1 | 16.5 | 42.7 | 30.3 | - | 57.7 | 32.8 | 48.7 | |
| | IN-Cartoon | 85.8 | 65.6 | 15.9 | 50.1 | 35.1 | 33.9 | - | 53.0 | 51.7 | |
| | IN-Drawing | 77.9 | 58.3 | 10.3 | 49.4 | 36.9 | 25.0 | 67.7 | - | 47.9 | |
| | IN-C | 90.8 | 65.2 | 13.2 | 51.7 | 37.1 | 32.5 | 85.1 | 68.1 | - | |

Table 30: The accuracy on each OOD dataset after fine-tuning ImageNet-1K with AugReg pre-trained ViT-S/16 on the downstream datasets with various methods. Note that ImageNet-Drawing, ImageNet-Cartoon, and ImageNet-C are generated from the ImageNet validation set. Green and red indicate relative performance increases and decreases, respectively, compared to the pre-trained model. Bold indicates the best performance on each evaluation dataset.

| Method | Downstream Dataset | D_{pre} IN | Realistic OOD | | | | | Synthetic OOD | | IN-C | |
|--------------------------------|--------------------|-----------------|---------------|-------------|-------------|-------------|-------------|---------------|-------------|-------------|------|
| | | | IN-V2 | IN-A | IN-R | IN-Sketch | ObjNet | IN-Cartoon | IN-Drawing | | |
| Pre-Trained | | | 78.8 | 66.7 | 13.4 | 37.1 | 25.9 | 33.6 | 63.3 | 37.2 | 53.2 |
| FT | IN-V2 | 75.5 | - | 19.8 | 38.1 | 25.0 | 35.3 | 58.2 | 35.9 | 51.2 | |
| | IN-A | 66.5 | 55.9 | - | 33.5 | 22.0 | 31.0 | 46.5 | 26.6 | 44.1 | |
| | IN-R | 62.8 | 52.6 | 14.5 | - | 41.2 | 28.8 | 53.0 | 40.4 | 42.7 | |
| | IN-Sketch | 70.6 | 59.2 | 11.5 | 56.6 | - | 31.4 | 58.9 | 43.7 | 45.5 | |
| | ObjNet | 67.3 | 55.8 | 15.7 | 30.1 | 18.5 | - | 43.9 | 23.0 | 41.9 | |
| | IN-Cartoon | 86.8 | 59.3 | 15.1 | 37.0 | 23.9 | 31.7 | - | 38.7 | 44.4 | |
| | IN-Drawing | 77.6 | 55.9 | 10.2 | 35.8 | 24.8 | 26.7 | 56.5 | - | 46.0 | |
| | IN-C | 99.9 | 55.0 | 8.3 | 31.1 | 18.3 | 24.0 | 91.8 | 68.8 | - | |
| Linear Probing | IN-V2 | 78.6 | - | 14.3 | 37.4 | 25.8 | 33.9 | 63.0 | 36.8 | 53.1 | |
| | IN-A | 77.7 | 65.5 | - | 37.1 | 25.4 | 35.1 | 61.4 | 36.3 | 53.0 | |
| | IN-R | 78.2 | 66.2 | 15.3 | - | 29.0 | 34.3 | 63.3 | 38.5 | 53.0 | |
| | IN-Sketch | 76.1 | 64.0 | 15.0 | 47.2 | - | 34.6 | 62.6 | 39.5 | 50.9 | |
| | ObjNet | 78.1 | 66.1 | 16.2 | 37.0 | 25.2 | - | 61.1 | 36.6 | 53.4 | |
| | IN-Cartoon | 80.4 | 64.9 | 13.0 | 38.5 | 25.8 | 32.9 | - | 38.8 | 52.6 | |
| | IN-Drawing | 78.6 | 65.2 | 13.8 | 39.7 | 27.2 | 33.3 | 63.6 | - | 54.3 | |
| | IN-C | 93.5 | 58.7 | 10.9 | 32.6 | 21.5 | 27.5 | 75.4 | 50.0 | - | |
| Visual Prompt [3] | IN-V2 | 74.7 | - | 10.8 | 36.3 | 22.3 | 34.1 | 54.9 | 29.2 | 43.9 | |
| | IN-A | 65.4 | 53.7 | - | 29.7 | 15.9 | 33.0 | 41.7 | 18.0 | 32.1 | |
| | IN-R | 65.4 | 53.9 | 8.9 | - | 33.9 | 28.7 | 52.8 | 37.5 | 35.0 | |
| | IN-Sketch | 70.5 | 58.0 | 8.3 | 48.3 | - | 31.4 | 55.7 | 39.0 | 39.2 | |
| | ObjNet | 62.6 | 51.0 | 8.6 | 24.2 | 13.3 | - | 34.7 | 11.1 | 26.8 | |
| | IN-Cartoon | 73.3 | 59.6 | 8.4 | 37.2 | 22.0 | 31.1 | - | 28.4 | 36.0 | |
| | IN-Drawing | 71.0 | 58.5 | 5.9 | 38.3 | 24.3 | 28.0 | 55.8 | - | 40.7 | |
| | IN-C | 76.1 | 63.5 | 11.9 | 36.3 | 23.2 | 35.0 | 57.0 | 40.1 | - | |
| LoRA [17] | IN-V2 | 78.9 | - | 13.8 | 37.3 | 26.0 | 34.0 | 63.3 | 37.4 | 53.5 | |
| | IN-A | 78.6 | 66.6 | - | 37.7 | 25.6 | 36.2 | 61.4 | 36.9 | 53.5 | |
| | IN-R | 78.6 | 66.5 | 16.2 | - | 28.9 | 36.0 | 64.2 | 40.1 | 52.8 | |
| | IN-Sketch | 78.7 | 66.5 | 14.8 | 47.7 | - | 34.9 | 65.9 | 46.7 | 53.5 | |
| | ObjNet | 78.6 | 66.5 | 16.8 | 37.5 | 24.8 | - | 61.0 | 36.5 | 53.0 | |
| | IN-Cartoon | 77.8 | 65.1 | 12.5 | 39.3 | 26.3 | 32.8 | - | 37.4 | 51.3 | |
| | IN-Drawing | 78.1 | 66.2 | 13.4 | 42.0 | 29.4 | 34.1 | 63.7 | - | 54.6 | |
| | IN-C | 79.2 | 66.8 | 13.9 | 38.1 | 25.9 | 34.6 | 64.5 | 38.6 | - | |
| EWC [20] | IN-V2 | 79.1 | - | 19.8 | 40.1 | 26.8 | 37.6 | 62.7 | 39.5 | 55.4 | |
| | IN-A | 74.3 | 62.8 | - | 38.3 | 25.2 | 37.2 | 54.5 | 32.2 | 51.4 | |
| | IN-R | 74.0 | 62.6 | 16.4 | - | 42.3 | 33.6 | 64.4 | 51.6 | 51.8 | |
| | IN-Sketch | 77.7 | 65.7 | 14.9 | 54.0 | - | 35.7 | 66.9 | 52.1 | 54.0 | |
| | ObjNet | 74.8 | 63.8 | 22.0 | 37.1 | 24.3 | - | 52.3 | 32.4 | 51.7 | |
| | IN-Cartoon | 77.9 | 64.7 | 14.0 | 41.6 | 27.7 | 34.0 | - | 39.8 | 49.1 | |
| | IN-Drawing | 77.4 | 65.3 | 12.5 | 41.7 | 29.8 | 33.3 | 63.8 | - | 53.2 | |
| | IN-C | 79.4 | 67.0 | 17.2 | 39.4 | 26.6 | 37.1 | 62.2 | 46.6 | - | |
| LwF [24] | IN-V2 | 77.8 | - | 17.5 | 38.6 | 26.0 | 35.2 | 61.5 | 37.5 | 53.5 | |
| | IN-A | 76.0 | 64.5 | - | 37.7 | 25.0 | 33.7 | 58.5 | 35.0 | 51.7 | |
| | IN-R | 75.1 | 63.2 | 16.0 | - | 42.9 | 32.3 | 63.7 | 48.1 | 51.8 | |
| | IN-Sketch | 74.5 | 62.3 | 11.6 | 55.3 | - | 31.9 | 62.1 | 43.5 | 48.6 | |
| | ObjNet | 76.1 | 64.2 | 17.1 | 35.2 | 22.6 | - | 56.8 | 31.9 | 50.4 | |
| | IN-Cartoon | 89.9 | 64.3 | 15.8 | 38.4 | 24.8 | 34.0 | - | 39.4 | 52.6 | |
| | IN-Drawing | 83.1 | 60.6 | 11.4 | 36.9 | 26.1 | 29.5 | 60.8 | - | 50.8 | |
| | IN-C | 99.5 | 63.0 | 10.4 | 37.0 | 23.7 | 29.9 | 90.1 | 60.9 | - | |
| LP-FT [23] | IN-V2 | 76.4 | - | 20.4 | 38.6 | 25.6 | 36.1 | 59.3 | 37.5 | 52.3 | |
| | IN-A | 72.5 | 61.4 | - | 35.2 | 23.9 | 34.2 | 53.4 | 32.3 | 48.6 | |
| | IN-R | 69.4 | 57.7 | 15.2 | - | 41.0 | 31.7 | 57.9 | 43.6 | 46.6 | |
| | IN-Sketch | 72.7 | 60.9 | 13.5 | 57.3 | - | 32.6 | 61.3 | 43.3 | 47.9 | |
| | ObjNet | 72.5 | 60.4 | 17.1 | 33.6 | 20.7 | - | 51.3 | 26.4 | 46.6 | |
| | IN-Cartoon | 88.3 | 60.9 | 15.1 | 37.7 | 24.3 | 32.6 | - | 40.9 | 47.2 | |
| | IN-Drawing | 79.7 | 57.5 | 10.4 | 36.7 | 25.6 | 27.1 | 58.5 | - | 48.2 | |
| | IN-C | 99.9 | 52.8 | 7.1 | 30.5 | 17.7 | 21.5 | 93.5 | 73.3 | - | |
| WiSE-FT [51] | IN-V2 | 78.8 | - | 18.9 | 39.5 | 27.2 | 36.2 | 63.0 | 39.4 | 55.0 | |
| | IN-A | 77.6 | 65.8 | - | 39.2 | 26.9 | 37.4 | 61.2 | 36.9 | 54.2 | |
| | IN-R | 77.3 | 65.7 | 18.8 | - | 43.1 | 36.6 | 67.2 | 52.0 | 55.3 | |
| | IN-Sketch | 77.6 | 66.1 | 14.3 | 53.7 | - | 35.3 | 65.9 | 48.8 | 53.6 | |
| | ObjNet | 77.8 | 65.7 | 19.2 | 37.7 | 25.5 | - | 60.3 | 35.3 | 53.5 | |
| | IN-Cartoon | 85.2 | 65.7 | 16.6 | 39.7 | 27.2 | 35.0 | - | 43.1 | 52.9 | |
| | IN-Drawing | 82.5 | 65.0 | 14.0 | 40.2 | 29.9 | 33.5 | 64.7 | - | 55.4 | |
| | IN-C | 94.2 | 64.9 | 13.9 | 38.7 | 26.0 | 33.1 | 82.7 | 58.0 | - | |
| Model Soup PRE-FT-EWC-LwF [50] | IN-V2 | 78.9 | - | 19.1 | 39.5 | 27.2 | 36.4 | 62.8 | 39.4 | 55.1 | |
| | IN-A | 77.1 | 65.4 | - | 39.2 | 26.7 | 37.1 | 60.1 | 36.4 | 53.9 | |
| | IN-R | 77.2 | 65.5 | 19.0 | - | 44.4 | 36.0 | 67.5 | 52.7 | 55.2 | |
| | IN-Sketch | 77.6 | 66.1 | 14.6 | 55.6 | - | 35.4 | 66.4 | 49.7 | 53.6 | |
| | ObjNet | 77.7 | 65.9 | 20.1 | 37.9 | 25.5 | - | 59.5 | 35.1 | 53.5 | |
| | IN-Cartoon | 84.9 | 65.9 | 16.2 | 40.4 | 27.4 | 34.9 | - | 42.7 | 52.7 | |
| | IN-Drawing | 82.3 | 64.8 | 13.7 | 40.6 | 30.1 | 33.3 | 64.9 | - | 55.1 | |
| | IN-C | 93.0 | 66.2 | 14.4 | 39.8 | 27.1 | 34.3 | 80.8 | 56.8 | - | |

Table 31: The accuracy on each OOD dataset after fine-tuning ImageNet-21K pre-trained ViT-S/16 with AugReg on the downstream datasets with various methods. Note that ImageNet-Drawing, ImageNet-Cartoon, and ImageNet-C are generated from the ImageNet validation set. Green and red indicate relative performance increases and decreases, respectively, compared to the pre-trained model. Bold indicates the best performance on each evaluation dataset.

| Method | Downstream Dataset | D_{pre} IN | Realistic OOD | | | | | Synthetic OOD | | | |
|--------------------------------------|--------------------|-----------------|---------------|------|-------------|-----------|--------|---------------|-------------|------|------|
| | | | IN-V2 | IN-A | IN-R | IN-Sketch | ObjNet | IN-Cartoon | IN-Drawing | IN-C | |
| Pre-Trained | | | 81.4 | 70.3 | 27.0 | 46.0 | 32.9 | 41.3 | 67.8 | 37.7 | 58.0 |
| FT | IN-V2 | 78.9 | - | 34.3 | 46.1 | 30.5 | 43.2 | 63.9 | 34.4 | 56.8 | |
| | IN-A | 73.2 | 62.8 | - | 43.7 | 30.4 | 41.5 | 55.4 | 29.7 | 52.7 | |
| | IN-R | 70.5 | 60.5 | 26.4 | - | 48.0 | 37.0 | 60.5 | 46.2 | 50.6 | |
| | IN-Sketch | 74.4 | 63.1 | 25.2 | 63.3 | - | 39.1 | 62.5 | 47.2 | 50.7 | |
| | ObjNet | 73.3 | 61.6 | 28.9 | 38.3 | 26.3 | - | 52.7 | 24.0 | 48.5 | |
| | IN-Cartoon | 87.6 | 64.4 | 26.5 | 45.1 | 31.1 | 40.0 | - | 41.2 | 52.2 | |
| | IN-Drawing | 83.1 | 62.2 | 20.3 | 45.1 | 33.1 | 36.3 | 64.9 | - | 52.8 | |
| | IN-C | 99.8 | 59.8 | 15.9 | 39.4 | 25.2 | 32.0 | 91.7 | 71.3 | - | |
| Linear Probing | IN-V2 | 80.9 | - | 28.2 | 46.1 | 32.5 | 41.0 | 67.1 | 37.1 | 57.7 | |
| | IN-A | 80.0 | 69.1 | - | 45.6 | 32.2 | 41.6 | 66.2 | 36.4 | 57.2 | |
| | IN-R | 80.1 | 69.5 | 27.9 | - | 35.5 | 40.5 | 66.3 | 38.2 | 56.8 | |
| | IN-Sketch | 77.5 | 67.0 | 27.7 | 54.5 | - | 40.8 | 64.6 | 40.4 | 55.1 | |
| | ObjNet | 80.2 | 69.5 | 28.9 | 45.6 | 32.0 | - | 66.5 | 37.1 | 57.9 | |
| | IN-Cartoon | 85.1 | 68.8 | 26.4 | 46.5 | 32.5 | 40.7 | - | 41.0 | 59.3 | |
| | IN-Drawing | 82.5 | 68.8 | 26.9 | 47.4 | 34.1 | 40.0 | 70.4 | - | 60.0 | |
| | IN-C | 95.6 | 60.4 | 21.4 | 39.8 | 25.9 | 32.8 | 81.7 | 52.3 | - | |
| Visual Prompt [3] | IN-V2 | 77.0 | - | 22.2 | 42.7 | 28.1 | 41.8 | 58.4 | 29.9 | 47.9 | |
| | IN-A | 69.3 | 58.7 | - | 38.5 | 22.2 | 40.2 | 48.1 | 21.8 | 39.6 | |
| | IN-R | 66.9 | 56.4 | 15.7 | - | 38.4 | 32.3 | 53.0 | 38.8 | 38.1 | |
| | IN-Sketch | 73.0 | 61.3 | 15.3 | 55.7 | - | 38.3 | 58.3 | 42.1 | 42.1 | |
| | ObjNet | 64.1 | 52.7 | 15.1 | 27.2 | 16.5 | - | 35.4 | 14.4 | 29.1 | |
| | IN-Cartoon | 75.2 | 62.2 | 17.8 | 41.6 | 26.8 | 37.7 | - | 29.3 | 39.7 | |
| | IN-Drawing | 72.9 | 60.9 | 13.2 | 42.2 | 27.5 | 35.7 | 55.8 | - | 41.0 | |
| | IN-C | 78.1 | 66.6 | 23.1 | 42.7 | 28.1 | 41.1 | 60.9 | 41.0 | - | |
| LoRA [17] | IN-V2 | 81.5 | - | 27.2 | 45.9 | 32.8 | 41.6 | 67.8 | 37.7 | 58.2 | |
| | IN-A | 81.5 | 70.7 | - | 46.2 | 32.8 | 43.0 | 67.8 | 37.7 | 58.9 | |
| | IN-R | 81.4 | 70.6 | 29.1 | - | 34.9 | 43.3 | 68.5 | 40.7 | 58.2 | |
| | IN-Sketch | 81.3 | 70.3 | 28.1 | 54.0 | - | 42.1 | 68.6 | 46.0 | 58.3 | |
| | ObjNet | 81.5 | 70.8 | 29.2 | 46.3 | 32.3 | - | 67.6 | 38.0 | 58.8 | |
| | IN-Cartoon | 81.4 | 70.2 | 27.3 | 47.0 | 33.1 | 41.6 | - | 38.6 | 57.7 | |
| | IN-Drawing | 81.4 | 70.5 | 27.7 | 49.7 | 36.7 | 42.4 | 68.5 | - | 59.0 | |
| | IN-C | 68.9 | 56.6 | 8.0 | 26.4 | 15.9 | 27.3 | 42.4 | 9.4 | - | |
| EWC [20] | IN-V2 | 81.6 | - | 33.2 | 48.2 | 33.3 | 44.6 | 67.1 | 38.4 | 59.7 | |
| | IN-A | 78.9 | 68.3 | - | 47.2 | 33.0 | 45.4 | 62.7 | 33.9 | 58.0 | |
| | IN-R | 78.1 | 67.3 | 30.3 | - | 47.5 | 41.1 | 68.1 | 53.4 | 56.4 | |
| | IN-Sketch | 80.6 | 69.7 | 29.1 | 60.0 | - | 42.9 | 69.8 | 52.4 | 58.0 | |
| | ObjNet | 78.8 | 68.0 | 34.5 | 44.5 | 30.9 | - | 59.2 | 34.3 | 56.7 | |
| | IN-Cartoon | 81.0 | 68.9 | 28.4 | 48.6 | 32.9 | 42.0 | - | 42.6 | 55.2 | |
| | IN-Drawing | 80.7 | 69.0 | 26.7 | 50.0 | 37.1 | 41.3 | 68.3 | - | 58.1 | |
| | IN-C | 81.8 | 71.0 | 31.2 | 47.5 | 33.2 | 43.2 | 67.4 | 48.6 | - | |
| LwF [24] | IN-V2 | 80.7 | - | 31.4 | 46.3 | 31.8 | 42.6 | 67.1 | 36.7 | 58.3 | |
| | IN-A | 80.0 | 69.3 | - | 46.2 | 31.6 | 42.1 | 64.5 | 37.0 | 57.8 | |
| | IN-R | 79.5 | 68.3 | 28.4 | - | 47.5 | 39.4 | 68.4 | 48.3 | 57.2 | |
| | IN-Sketch | 77.8 | 66.2 | 25.4 | 60.9 | - | 40.9 | 66.1 | 43.8 | 54.5 | |
| | ObjNet | 79.1 | 67.3 | 30.7 | 42.2 | 29.6 | - | 61.7 | 31.1 | 55.1 | |
| | IN-Cartoon | 90.4 | 68.8 | 26.9 | 46.9 | 33.2 | 41.7 | - | 42.2 | 60.0 | |
| | IN-Drawing | 86.7 | 66.5 | 21.9 | 46.0 | 34.7 | 38.6 | 68.5 | - | 57.8 | |
| | IN-C | 99.8 | 64.7 | 17.1 | 43.4 | 29.0 | 36.0 | 91.6 | 65.1 | - | |
| LP-FT [23] | IN-V2 | 79.4 | - | 34.2 | 46.6 | 31.3 | 43.1 | 65.2 | 36.3 | 57.6 | |
| | IN-A | 77.0 | 67.0 | - | 44.3 | 31.5 | 42.7 | 60.3 | 32.2 | 56.0 | |
| | IN-R | 75.4 | 65.0 | 27.6 | - | 47.4 | 39.5 | 64.3 | 49.1 | 53.5 | |
| | IN-Sketch | 75.0 | 63.9 | 27.5 | 62.8 | - | 40.6 | 64.1 | 44.9 | 52.3 | |
| | ObjNet | 77.4 | 66.1 | 31.5 | 41.4 | 27.9 | - | 59.2 | 28.0 | 53.4 | |
| | IN-Cartoon | 89.3 | 65.3 | 27.2 | 45.8 | 31.8 | 40.9 | - | 42.8 | 56.0 | |
| | IN-Drawing | 85.3 | 63.4 | 21.5 | 46.7 | 34.9 | 37.5 | 67.9 | - | 55.5 | |
| | IN-C | 99.9 | 56.4 | 12.0 | 38.3 | 23.3 | 27.6 | 94.5 | 75.6 | - | |
| WiSE-FT [51] | IN-V2 | 81.3 | - | 33.4 | 47.6 | 33.4 | 44.0 | 67.6 | 38.1 | 59.3 | |
| | IN-A | 80.6 | 69.8 | - | 47.7 | 33.9 | 45.4 | 66.1 | 38.0 | 58.9 | |
| | IN-R | 79.9 | 69.8 | 32.6 | - | 48.5 | 43.8 | 70.4 | 53.2 | 59.6 | |
| | IN-Sketch | 80.0 | 69.2 | 29.3 | 60.7 | - | 42.6 | 69.6 | 49.8 | 58.0 | |
| | ObjNet | 80.5 | 69.3 | 33.1 | 45.6 | 32.5 | - | 65.7 | 35.0 | 57.6 | |
| | IN-Cartoon | 86.7 | 69.5 | 30.2 | 47.7 | 34.0 | 43.1 | - | 43.9 | 58.4 | |
| | IN-Drawing | 85.1 | 69.0 | 27.7 | 49.4 | 37.8 | 42.5 | 70.8 | - | 60.4 | |
| | IN-C | 93.8 | 68.7 | 26.5 | 47.1 | 32.5 | 41.5 | 83.6 | 58.7 | - | |
| Model Soup PRE-FT-EWC-LwF [50] | IN-V2 | 81.4 | - | 33.3 | 47.6 | 33.3 | 43.8 | 67.6 | 38.0 | 59.3 | |
| | IN-A | 80.4 | 69.8 | - | 47.7 | 33.6 | 45.1 | 65.6 | 37.6 | 58.9 | |
| | IN-R | 80.3 | 69.9 | 32.6 | - | 49.1 | 43.2 | 70.7 | 53.8 | 59.4 | |
| | IN-Sketch | 80.0 | 69.2 | 29.2 | 61.5 | - | 42.6 | 69.7 | 49.9 | 57.9 | |
| | ObjNet | 80.4 | 69.2 | 33.8 | 45.3 | 32.3 | - | 64.6 | 35.3 | 57.6 | |
| | IN-Cartoon | 86.4 | 69.6 | 29.7 | 48.2 | 34.1 | 42.9 | - | 43.9 | 58.6 | |
| | IN-Drawing | 85.0 | 69.2 | 27.0 | 49.2 | 37.8 | 41.9 | 70.6 | - | 60.2 | |
| | IN-C | 94.2 | 69.3 | 27.2 | 48.0 | 34.0 | 41.9 | 84.1 | 59.7 | - | |

Table 32: The accuracy on each OOD dataset after fine-tuning ImageNet-21K pre-trained ViT-S/32 with AugReg on the downstream datasets with various methods. Note that ImageNet-Drawing, ImageNet-Cartoon, and ImageNet-C are generated from the ImageNet validation set. Green and red indicate relative performance increases and decreases, respectively, compared to the pre-trained model. Bold indicates the best performance on each evaluation dataset.

| Method | Downstream Dataset | D_{pre} IN | Realistic OOD | | | | | Synthetic OOD | | IN-C | |
|--------------------------------------|--------------------|-----------------|---------------|------|------|-----------|--------|---------------|------------|------|------|
| | | | IN-V2 | IN-A | IN-R | IN-Sketch | ObjNet | IN-Cartoon | IN-Drawing | | |
| Pre-Trained | | | 76.0 | 63.9 | 11.5 | 39.7 | 26.2 | 33.1 | 62.9 | 34.3 | 52.0 |
| FT | IN-V2 | 72.2 | - | 17.3 | 38.2 | 23.4 | 34.0 | 56.9 | 31.2 | 50.1 | |
| | IN-A | 64.3 | 53.7 | - | 33.3 | 20.9 | 31.9 | 46.9 | 24.7 | 44.0 | |
| | IN-R | 62.4 | 51.6 | 14.1 | - | 42.7 | 29.1 | 53.2 | 40.5 | 43.4 | |
| | IN-Sketch | 67.2 | 55.1 | 12.0 | 56.9 | - | 30.4 | 56.7 | 41.7 | 45.5 | |
| | ObjNet | 64.9 | 53.4 | 14.2 | 31.7 | 18.3 | - | 44.7 | 21.5 | 41.7 | |
| | IN-Cartoon | 84.6 | 56.2 | 12.8 | 38.7 | 24.6 | 30.3 | - | 35.6 | 45.2 | |
| | IN-Drawing | 75.4 | 53.0 | 9.6 | 38.0 | 26.1 | 25.8 | 55.9 | - | 46.9 | |
| | IN-C | 99.7 | 52.1 | 8.1 | 32.9 | 19.8 | 24.2 | 92.9 | 71.0 | - | |
| Linear Probing | IN-V2 | 75.3 | - | 12.7 | 39.4 | 26.0 | 32.7 | 62.3 | 34.1 | 51.5 | |
| | IN-A | 73.5 | 61.6 | - | 38.5 | 25.2 | 32.3 | 60.7 | 32.6 | 50.4 | |
| | IN-R | 74.6 | 62.5 | 13.0 | - | 28.8 | 32.4 | 62.1 | 34.5 | 51.5 | |
| | IN-Sketch | 71.5 | 60.1 | 13.3 | 49.2 | - | 33.1 | 59.6 | 36.6 | 49.6 | |
| | ObjNet | 74.5 | 62.9 | 12.7 | 40.1 | 26.3 | - | 61.6 | 33.1 | 52.1 | |
| | IN-Cartoon | 80.6 | 61.6 | 11.4 | 40.8 | 26.1 | 32.4 | - | 38.2 | 53.5 | |
| | IN-Drawing | 77.3 | 61.1 | 11.3 | 40.8 | 27.4 | 30.3 | 65.5 | - | 53.6 | |
| | IN-C | 93.6 | 52.2 | 10.7 | 33.5 | 20.6 | 25.3 | 79.2 | 49.0 | - | |
| Visual Prompt [3] | IN-V2 | 69.9 | - | 9.6 | 36.9 | 22.5 | 33.1 | 53.6 | 28.5 | 42.6 | |
| | IN-A | 48.5 | 38.5 | - | 24.9 | 8.8 | 22.0 | 31.2 | 12.4 | 23.2 | |
| | IN-R | 58.5 | 48.0 | 6.7 | - | 31.1 | 25.5 | 46.2 | 34.4 | 32.3 | |
| | IN-Sketch | 64.5 | 52.5 | 6.3 | 48.1 | - | 28.2 | 51.0 | 37.0 | 35.1 | |
| | ObjNet | 53.5 | 42.9 | 7.2 | 23.9 | 12.2 | - | 31.8 | 14.1 | 24.5 | |
| | IN-Cartoon | 69.0 | 56.1 | 7.4 | 38.0 | 22.3 | 30.0 | - | 30.6 | 36.0 | |
| | IN-Drawing | 63.6 | 51.3 | 5.5 | 37.8 | 22.9 | 25.3 | 49.5 | - | 36.6 | |
| | IN-C | 71.2 | 59.4 | 9.8 | 36.9 | 22.5 | 33.5 | 55.2 | 35.6 | - | |
| LoRA [17] | IN-V2 | 76.0 | - | 11.6 | 39.7 | 26.2 | 33.2 | 62.9 | 34.3 | 52.1 | |
| | IN-A | 76.1 | 64.0 | - | 40.3 | 26.5 | 34.1 | 63.0 | 34.1 | 53.1 | |
| | IN-R | 76.1 | 64.1 | 12.4 | - | 27.8 | 34.7 | 63.8 | 35.8 | 52.8 | |
| | IN-Sketch | 75.7 | 63.5 | 12.7 | 48.1 | - | 34.1 | 63.8 | 41.5 | 52.9 | |
| | ObjNet | 76.1 | 64.0 | 12.5 | 40.6 | 26.6 | - | 63.1 | 33.9 | 53.3 | |
| | IN-Cartoon | 75.9 | 63.7 | 11.7 | 40.7 | 26.6 | 33.7 | - | 35.0 | 51.4 | |
| | IN-Drawing | 75.5 | 63.5 | 10.9 | 43.7 | 30.2 | 32.8 | 63.4 | - | 52.3 | |
| | IN-C | 74.1 | 62.0 | 9.3 | 36.9 | 23.5 | 30.2 | 58.4 | 30.5 | - | |
| EWC [20] | IN-V2 | 76.0 | - | 15.8 | 41.0 | 26.1 | 36.0 | 62.1 | 35.4 | 53.6 | |
| | IN-A | 70.9 | 59.1 | - | 38.3 | 24.0 | 35.8 | 54.9 | 28.1 | 50.2 | |
| | IN-R | 71.8 | 60.4 | 14.5 | - | 41.4 | 32.6 | 61.9 | 47.4 | 50.7 | |
| | IN-Sketch | 74.9 | 62.9 | 13.2 | 53.4 | - | 34.6 | 64.7 | 45.5 | 52.6 | |
| | ObjNet | 72.5 | 60.9 | 17.9 | 38.7 | 24.8 | - | 55.2 | 31.6 | 50.7 | |
| | IN-Cartoon | 75.0 | 61.8 | 11.7 | 42.4 | 26.9 | 33.1 | - | 37.3 | 48.8 | |
| | IN-Drawing | 74.2 | 61.9 | 11.6 | 43.7 | 29.8 | 33.0 | 61.8 | - | 52.3 | |
| | IN-C | 76.2 | 64.0 | 14.3 | 41.4 | 27.0 | 35.8 | 62.3 | 42.6 | - | |
| LwF [24] | IN-V2 | 75.0 | - | 14.9 | 39.4 | 25.3 | 33.6 | 60.8 | 32.9 | 51.8 | |
| | IN-A | 73.1 | 61.1 | - | 38.2 | 24.4 | 33.6 | 57.7 | 31.5 | 50.8 | |
| | IN-R | 72.9 | 60.7 | 14.1 | - | 42.6 | 31.6 | 62.4 | 44.2 | 50.9 | |
| | IN-Sketch | 71.2 | 59.1 | 11.9 | 55.3 | - | 32.6 | 60.0 | 40.5 | 48.9 | |
| | ObjNet | 71.1 | 59.7 | 15.5 | 36.2 | 21.6 | - | 54.3 | 27.2 | 48.2 | |
| | IN-Cartoon | 88.0 | 61.5 | 12.6 | 40.3 | 26.4 | 32.1 | - | 37.8 | 53.7 | |
| | IN-Drawing | 81.4 | 58.2 | 10.6 | 39.1 | 27.4 | 28.8 | 62.2 | - | 52.1 | |
| | IN-C | 98.7 | 60.0 | 8.9 | 38.2 | 24.1 | 29.1 | 89.2 | 55.7 | - | |
| LP-FT [23] | IN-V2 | 73.2 | - | 17.4 | 39.0 | 24.5 | 33.9 | 58.4 | 32.1 | 50.7 | |
| | IN-A | 69.2 | 58.2 | - | 35.0 | 22.9 | 33.4 | 53.9 | 28.6 | 48.2 | |
| | IN-R | 68.5 | 56.8 | 14.2 | - | 42.5 | 32.3 | 58.0 | 43.2 | 47.5 | |
| | IN-Sketch | 67.8 | 56.5 | 13.0 | 57.3 | - | 32.0 | 57.6 | 39.9 | 46.9 | |
| | ObjNet | 70.2 | 58.2 | 14.8 | 35.8 | 21.4 | - | 53.1 | 24.6 | 47.0 | |
| | IN-Cartoon | 87.3 | 57.7 | 13.2 | 39.2 | 25.2 | 31.2 | - | 37.8 | 50.1 | |
| | IN-Drawing | 79.1 | 55.2 | 10.7 | 38.5 | 26.9 | 26.3 | 60.0 | - | 50.3 | |
| | IN-C | 99.8 | 48.0 | 6.9 | 30.8 | 18.0 | 20.7 | 94.6 | 73.5 | - | |
| WiSE-FT [51] | IN-V2 | 75.7 | - | 15.7 | 40.3 | 26.3 | 35.3 | 62.0 | 35.0 | 53.1 | |
| | IN-A | 74.5 | 62.9 | - | 40.0 | 26.1 | 36.6 | 60.2 | 34.2 | 52.8 | |
| | IN-R | 74.0 | 62.8 | 16.2 | - | 42.2 | 35.3 | 64.7 | 47.5 | 53.3 | |
| | IN-Sketch | 74.2 | 62.2 | 13.1 | 54.4 | - | 34.1 | 63.9 | 44.2 | 52.1 | |
| | ObjNet | 74.5 | 62.6 | 15.9 | 39.1 | 25.4 | - | 59.5 | 32.2 | 51.8 | |
| | IN-Cartoon | 83.0 | 62.6 | 13.6 | 41.0 | 27.1 | 33.7 | - | 39.0 | 51.8 | |
| | IN-Drawing | 79.8 | 61.8 | 12.2 | 42.4 | 30.0 | 32.4 | 64.5 | - | 54.3 | |
| | IN-C | 93.0 | 61.8 | 12.8 | 40.4 | 26.7 | 32.4 | 83.5 | 56.9 | - | |
| Model Soup PRE-FT-EWC-LwF [50] | IN-V2 | 75.7 | - | 15.6 | 40.4 | 26.3 | 35.3 | 61.9 | 35.0 | 53.1 | |
| | IN-A | 74.2 | 62.4 | - | 39.6 | 25.7 | 36.3 | 59.2 | 33.0 | 52.5 | |
| | IN-R | 74.3 | 62.8 | 16.0 | - | 43.4 | 34.8 | 64.9 | 48.0 | 53.2 | |
| | IN-Sketch | 74.2 | 62.3 | 13.0 | 55.5 | - | 34.4 | 64.0 | 44.6 | 52.2 | |
| | ObjNet | 74.1 | 62.6 | 17.2 | 39.1 | 25.3 | - | 58.4 | 32.0 | 51.7 | |
| | IN-Cartoon | 82.5 | 62.6 | 13.1 | 41.6 | 27.3 | 33.4 | - | 39.0 | 52.0 | |
| | IN-Drawing | 79.6 | 61.7 | 12.3 | 42.5 | 30.1 | 32.1 | 64.4 | - | 54.2 | |
| | IN-C | 91.5 | 63.1 | 13.2 | 41.2 | 27.3 | 33.3 | 81.0 | 54.5 | - | |

Table 33: The accuracy on each OOD dataset after fine-tuning ImageNet-1K pre-trained ViT-L/16 on the downstream datasets with various methods. Note that ImageNet-Drawing, ImageNet-Cartoon, and ImageNet-C are generated from the ImageNet validation set. Green and red indicate relative performance increases and decreases, respectively, compared to the pre-trained model. Bold indicates the best performance on each evaluation dataset.

| Method | Downstream Dataset | D_{pre} IN | Realistic OOD | | | | | Synthetic OOD | | | |
|--------------------------------------|--------------------|-----------------|---------------|------|------|-----------|--------|---------------|------------|------|------|
| | | | IN-V2 | IN-A | IN-R | IN-Sketch | ObjNet | IN-Cartoon | IN-Drawing | IN-C | |
| Pre-Trained | | | 79.7 | 67.5 | 16.6 | 40.9 | 27.2 | 34.6 | 67.6 | 46.4 | 59.2 |
| FT | IN-V2 | 79.3 | - | 24.9 | 41.9 | 28.5 | 36.9 | 67.8 | 44.2 | 60.0 | |
| | IN-A | 75.2 | 63.5 | - | 36.9 | 25.9 | 35.8 | 61.4 | 35.0 | 57.7 | |
| | IN-R | 75.1 | 63.5 | 23.1 | - | 47.5 | 35.6 | 66.5 | 53.1 | 56.4 | |
| | IN-Sketch | 78.4 | 66.3 | 19.7 | 59.3 | - | 35.4 | 69.6 | 53.0 | 58.2 | |
| | ObjNet | 76.8 | 65.3 | 26.7 | 37.0 | 26.4 | - | 61.2 | 34.8 | 57.1 | |
| | IN-Cartoon | 88.2 | 65.5 | 23.2 | 41.8 | 28.2 | 34.6 | - | 43.1 | 58.1 | |
| | IN-Drawing | 85.1 | 66.1 | 19.9 | 43.7 | 32.3 | 35.1 | 72.3 | - | 59.8 | |
| | IN-C | 99.9 | 62.3 | 16.1 | 37.9 | 24.8 | 30.1 | 94.8 | 68.5 | - | |
| HeadOnly | IN-V2 | 79.7 | - | 16.8 | 41.0 | 27.2 | 34.5 | 67.7 | 46.4 | 59.2 | |
| | IN-A | 79.7 | 67.3 | - | 41.0 | 27.2 | 34.8 | 67.6 | 46.3 | 59.0 | |
| | IN-R | 79.5 | 67.4 | 17.0 | - | 28.2 | 34.3 | 67.6 | 46.6 | 59.1 | |
| | IN-Sketch | 79.3 | 67.1 | 17.2 | 46.2 | - | 34.8 | 67.5 | 47.6 | 59.1 | |
| | ObjNet | 79.5 | 67.1 | 16.9 | 40.9 | 27.3 | - | 67.6 | 46.4 | 58.9 | |
| | IN-Cartoon | 80.4 | 67.7 | 16.5 | 41.4 | 27.5 | 34.5 | - | 46.9 | 59.5 | |
| | IN-Drawing | 79.9 | 67.3 | 16.8 | 41.8 | 28.2 | 34.4 | 68.3 | - | 59.6 | |
| | IN-C | 91.9 | 65.9 | 16.9 | 39.2 | 26.4 | 32.3 | 80.6 | 54.1 | - | |
| Visual Prompt [3] | IN-V2 | 76.7 | - | 12.2 | 40.1 | 24.1 | 34.3 | 62.5 | 40.8 | 51.9 | |
| | IN-A | 73.5 | 61.1 | - | 35.2 | 22.0 | 37.7 | 56.8 | 32.3 | 42.9 | |
| | IN-R | 70.1 | 58.5 | 9.8 | - | 31.8 | 31.1 | 58.7 | 43.4 | 39.6 | |
| | IN-Sketch | 74.8 | 62.5 | 10.2 | 49.1 | - | 32.7 | 62.7 | 45.5 | 46.2 | |
| | ObjNet | 49.6 | 38.4 | 13.8 | 34.2 | 10.0 | - | 31.7 | 13.9 | 20.4 | |
| | IN-Cartoon | 76.4 | 62.8 | 10.8 | 43.0 | 25.6 | 32.6 | - | 42.0 | 48.0 | |
| | IN-Drawing | 74.7 | 62.2 | 8.9 | 43.2 | 27.3 | 30.8 | 62.6 | - | 47.1 | |
| | IN-C | 78.6 | 66.7 | 16.4 | 41.0 | 26.4 | 37.2 | 65.7 | 49.4 | - | |
| LoRA [17] | IN-V2 | 79.7 | - | 16.6 | 40.9 | 27.2 | 34.6 | 67.6 | 46.4 | 59.2 | |
| | IN-A | 79.7 | 67.5 | - | 41.0 | 27.2 | 34.6 | 67.7 | 46.4 | 59.2 | |
| | IN-R | 79.7 | 67.5 | 16.7 | - | 27.3 | 34.6 | 67.7 | 46.4 | 59.2 | |
| | IN-Sketch | 79.7 | 67.5 | 16.8 | 42.8 | - | 34.7 | 68.0 | 47.8 | 59.3 | |
| | ObjNet | 79.7 | 67.5 | 16.7 | 41.0 | 27.2 | - | 67.6 | 46.4 | 59.2 | |
| | IN-Cartoon | 79.7 | 67.5 | 16.7 | 41.0 | 27.3 | 34.6 | - | 46.4 | 59.2 | |
| | IN-Drawing | 79.7 | 67.6 | 16.8 | 41.7 | 28.0 | 34.7 | 67.9 | - | 59.4 | |
| | IN-C | 80.7 | 68.7 | 19.8 | 41.4 | 27.9 | 37.6 | 68.5 | 51.2 | - | |
| EWC [20] | IN-V2 | 80.1 | - | 18.2 | 42.5 | 28.1 | 35.9 | 68.6 | 47.5 | 59.9 | |
| | IN-A | 78.9 | 67.6 | - | 42.3 | 28.1 | 39.1 | 67.1 | 43.9 | 60.1 | |
| | IN-R | 79.7 | 67.9 | 20.3 | - | 40.3 | 36.8 | 70.8 | 54.4 | 59.4 | |
| | IN-Sketch | 79.7 | 67.6 | 17.9 | 51.1 | - | 35.3 | 69.2 | 50.9 | 59.4 | |
| | ObjNet | 79.1 | 67.7 | 21.3 | 41.2 | 26.9 | - | 66.3 | 43.5 | 59.4 | |
| | IN-Cartoon | 80.2 | 68.0 | 17.8 | 44.2 | 28.9 | 35.6 | - | 48.5 | 58.9 | |
| | IN-Drawing | 80.1 | 68.2 | 17.9 | 44.9 | 31.5 | 35.7 | 69.9 | - | 60.1 | |
| | IN-C | 80.0 | 68.1 | 19.1 | 42.4 | 28.6 | 36.5 | 68.2 | 48.7 | - | |
| LwF [24] | IN-V2 | 79.7 | - | 23.3 | 42.4 | 28.6 | 36.7 | 68.1 | 45.7 | 60.3 | |
| | IN-A | 78.7 | 67.1 | - | 40.6 | 27.6 | 36.9 | 66.5 | 42.8 | 60.1 | |
| | IN-R | 78.4 | 66.7 | 23.4 | - | 48.5 | 36.4 | 69.8 | 55.3 | 59.7 | |
| | IN-Sketch | 78.9 | 67.1 | 18.8 | 57.9 | - | 35.2 | 69.9 | 52.5 | 59.1 | |
| | ObjNet | 79.5 | 67.7 | 24.0 | 40.4 | 27.5 | - | 67.1 | 43.2 | 59.7 | |
| | IN-Cartoon | 89.3 | 67.3 | 22.3 | 42.6 | 28.5 | 35.3 | - | 47.1 | 61.1 | |
| | IN-Drawing | 85.7 | 67.1 | 19.6 | 44.0 | 32.2 | 35.2 | 73.0 | - | 61.5 | |
| | IN-C | 99.8 | 65.3 | 16.2 | 40.9 | 26.9 | 32.6 | 94.0 | 63.6 | - | |
| LP-FT [23] | IN-V2 | 79.4 | - | 24.3 | 41.9 | 28.4 | 36.7 | 67.8 | 44.6 | 60.0 | |
| | IN-A | 76.8 | 65.0 | - | 38.3 | 26.6 | 37.1 | 63.8 | 38.1 | 58.7 | |
| | IN-R | 77.0 | 65.7 | 23.6 | - | 47.8 | 36.9 | 68.3 | 53.9 | 58.1 | |
| | IN-Sketch | 78.3 | 66.3 | 20.2 | 58.9 | - | 35.5 | 69.3 | 52.1 | 58.4 | |
| | ObjNet | 78.1 | 66.3 | 26.3 | 38.8 | 27.0 | - | 64.2 | 39.2 | 58.4 | |
| | IN-Cartoon | 88.2 | 66.0 | 23.5 | 42.0 | 28.6 | 34.8 | - | 44.5 | 58.6 | |
| | IN-Drawing | 84.8 | 66.0 | 20.1 | 43.8 | 32.3 | 35.1 | 72.2 | - | 60.6 | |
| | IN-C | 99.9 | 62.6 | 15.0 | 39.4 | 25.2 | 29.0 | 96.3 | 75.2 | - | |
| WiSE-FT [51] | IN-V2 | 80.0 | - | 21.1 | 42.0 | 28.3 | 36.2 | 68.4 | 46.2 | 60.1 | |
| | IN-A | 79.2 | 67.9 | - | 41.4 | 28.2 | 37.6 | 67.7 | 45.0 | 60.3 | |
| | IN-R | 79.7 | 68.2 | 22.6 | - | 43.6 | 37.9 | 70.9 | 55.5 | 60.6 | |
| | IN-Sketch | 79.7 | 67.5 | 18.7 | 53.2 | - | 35.9 | 70.0 | 52.1 | 59.9 | |
| | ObjNet | 79.7 | 68.3 | 23.1 | 41.4 | 28.1 | - | 68.0 | 44.6 | 60.0 | |
| | IN-Cartoon | 84.8 | 68.1 | 21.4 | 43.1 | 28.9 | 36.0 | - | 48.0 | 60.5 | |
| | IN-Drawing | 83.1 | 68.2 | 19.3 | 44.1 | 31.8 | 35.8 | 71.4 | - | 61.3 | |
| | IN-C | 93.6 | 67.7 | 20.1 | 42.1 | 28.6 | 35.4 | 82.7 | 59.2 | - | |
| Model Soup PRE-FT-EWC-LwF [50] | IN-V2 | 80.1 | - | 21.0 | 42.4 | 28.5 | 36.4 | 68.6 | 46.4 | 60.2 | |
| | IN-A | 79.1 | 67.9 | - | 41.7 | 28.2 | 38.0 | 67.4 | 44.5 | 60.4 | |
| | IN-R | 79.6 | 68.2 | 22.6 | - | 45.3 | 37.8 | 71.0 | 56.1 | 60.5 | |
| | IN-Sketch | 79.7 | 67.5 | 18.7 | 54.3 | - | 35.8 | 70.1 | 52.3 | 59.9 | |
| | ObjNet | 79.7 | 68.2 | 23.1 | 41.4 | 27.8 | - | 67.7 | 44.4 | 60.0 | |
| | IN-Cartoon | 84.7 | 68.2 | 20.9 | 43.6 | 29.1 | 36.0 | - | 48.5 | 60.5 | |
| | IN-Drawing | 83.1 | 68.1 | 19.3 | 44.7 | 32.1 | 36.0 | 71.8 | - | 61.4 | |
| | IN-C | 93.0 | 67.9 | 19.7 | 42.5 | 28.7 | 35.7 | 81.6 | 57.7 | - | |

Table 34: The accuracy on each OOD dataset after fine-tuning ImageNet-21K pre-trained ViT-L/16 with AugReg on the downstream datasets with various methods. Note that ImageNet-Drawing, ImageNet-Cartoon, and ImageNet-C are generated from the ImageNet validation set. Green and red indicate relative performance increases and decreases, respectively, compared to the pre-trained model. Bold indicates the best performance on each evaluation dataset.

| Method | Downstream Dataset | D_{pre} IN | Realistic OOD | | | | | Synthetic OOD | | IN-C | |
|--------------------------------------|--------------------|-----------------|---------------|-------------|-------------|-------------|-------------|---------------|-------------|-------------|------|
| | | | IN-V2 | IN-A | IN-R | IN-Sketch | ObjNet | IN-Cartoon | IN-Drawing | | |
| Pre-Trained | | | 85.8 | 76.2 | 55.5 | 64.4 | 51.8 | 52.8 | 79.5 | 64.6 | 72.2 |
| FT | IN-V2 | 83.8 | - | 59.7 | 66.2 | 51.0 | 54.1 | 77.0 | 63.9 | 71.0 | |
| | IN-A | 81.9 | 24.4 | - | 66.1 | 51.0 | 52.3 | 75.1 | 61.4 | 70.4 | |
| | IN-R | 79.4 | 69.8 | 48.8 | - | 58.8 | 48.9 | 72.6 | 63.8 | 65.4 | |
| | IN-Sketch | 81.6 | 72.8 | 52.0 | 76.3 | - | 52.5 | 75.6 | 64.7 | 67.6 | |
| | ObjNet | 82.3 | 73.2 | 58.2 | 62.0 | 50.4 | - | 74.5 | 56.2 | 68.4 | |
| | IN-Cartoon | 96.1 | 72.7 | 52.1 | 63.2 | 50.8 | 50.5 | - | 70.4 | 72.6 | |
| | IN-Drawing | 93.8 | 72.2 | 46.4 | 65.4 | 52.5 | 49.9 | 85.1 | - | 74.7 | |
| | IN-C | 99.9 | 70.1 | 37.9 | 58.7 | 45.8 | 44.0 | 98.8 | 89.9 | - | |
| Linear Probing | IN-V2 | 85.0 | - | 57.1 | 64.1 | 51.2 | 51.9 | 78.4 | 63.5 | 71.4 | |
| | IN-A | 84.9 | 49.8 | - | 64.8 | 51.3 | 53.4 | 78.5 | 63.5 | 71.4 | |
| | IN-R | 83.9 | 43.5 | 56.3 | - | 50.7 | 51.1 | 76.5 | 61.7 | 69.8 | |
| | IN-Sketch | 82.1 | 72.9 | 55.3 | 70.0 | - | 53.2 | 75.6 | 61.3 | 68.4 | |
| | ObjNet | 84.8 | 75.0 | 58.2 | 63.3 | 50.9 | - | 78.3 | 63.6 | 71.5 | |
| | IN-Cartoon | 92.6 | 74.8 | 56.0 | 63.8 | 50.6 | 52.7 | - | 68.5 | 76.5 | |
| | IN-Drawing | 89.1 | 75.1 | 55.0 | 64.3 | 51.2 | 51.7 | 84.1 | - | 76.0 | |
| | IN-C | 99.6 | 69.6 | 49.3 | 59.2 | 45.6 | 45.6 | 96.7 | 84.1 | - | |
| Visual Prompt [3] | IN-V2 | 80.3 | - | 39.4 | 56.9 | 42.1 | 49.8 | 70.2 | 50.1 | 57.4 | |
| | IN-A | 77.2 | 66.8 | - | 52.6 | 37.2 | 51.1 | 64.8 | 43.4 | 50.5 | |
| | IN-R | 75.3 | 64.8 | 34.8 | - | 47.4 | 45.2 | 64.9 | 50.7 | 50.3 | |
| | IN-Sketch | 73.3 | 62.8 | 25.7 | 63.5 | - | 43.8 | 64.5 | 51.2 | 48.6 | |
| | ObjNet | 77.4 | 66.9 | 40.8 | 52.1 | 36.1 | - | 62.8 | 38.8 | 47.7 | |
| | IN-Cartoon | 80.2 | 69.3 | 37.9 | 58.9 | 43.1 | 47.5 | - | 52.2 | 55.8 | |
| | IN-Drawing | 76.0 | 65.2 | 28.3 | 57.0 | 40.5 | 44.0 | 65.8 | - | 52.2 | |
| | IN-C | 81.1 | 70.5 | 42.8 | 54.3 | 41.5 | 51.3 | 69.9 | 51.8 | - | |
| LoRA [17] | IN-V2 | 85.9 | - | 56.2 | 64.5 | 51.9 | 53.3 | 79.5 | 64.8 | 72.3 | |
| | IN-A | 85.9 | 76.6 | - | 65.1 | 52.0 | 55.4 | 79.5 | 65.0 | 72.9 | |
| | IN-R | 85.9 | 76.6 | 58.8 | - | 52.5 | 55.2 | 79.5 | 65.3 | 72.6 | |
| | IN-Sketch | 85.9 | 76.4 | 58.0 | 67.0 | - | 54.7 | 79.6 | 65.6 | 72.5 | |
| | ObjNet | 85.8 | 76.3 | 59.9 | 65.3 | 52.0 | - | 79.3 | 64.9 | 72.9 | |
| | IN-Cartoon | 85.9 | 76.3 | 57.7 | 65.0 | 51.6 | 54.4 | - | 64.8 | 72.5 | |
| | IN-Drawing | 85.8 | 76.4 | 58.1 | 65.8 | 52.4 | 54.8 | 79.7 | - | 73.0 | |
| | IN-C | 86.7 | 76.5 | 58.0 | 65.3 | 52.3 | 55.0 | 80.6 | 69.2 | - | |
| EWC [20] | IN-V2 | 84.3 | - | 52.7 | 66.7 | 51.3 | 51.9 | 77.6 | 65.1 | 71.0 | |
| | IN-A | 84.2 | 75.8 | - | 67.9 | 51.8 | 57.0 | 77.0 | 62.4 | 72.0 | |
| | IN-R | 84.6 | 75.3 | 62.7 | - | 60.0 | 55.0 | 77.9 | 67.7 | 72.0 | |
| | IN-Sketch | 85.2 | 76.0 | 57.0 | 74.3 | - | 54.8 | 79.3 | 67.8 | 72.4 | |
| | ObjNet | 83.6 | 74.4 | 61.4 | 64.3 | 51.6 | - | 75.3 | 61.4 | 71.2 | |
| | IN-Cartoon | 86.2 | 76.1 | 58.7 | 66.0 | 52.1 | 54.2 | - | 66.9 | 71.8 | |
| | IN-Drawing | 86.2 | 76.5 | 57.4 | 67.1 | 53.2 | 55.1 | 80.2 | - | 73.5 | |
| | IN-C | 87.4 | 76.4 | 57.5 | 65.8 | 52.5 | 53.1 | 81.7 | 71.2 | - | |
| LwF [24] | IN-V2 | 84.9 | - | 55.8 | 65.1 | 50.6 | 52.6 | 78.2 | 63.1 | 71.3 | |
| | IN-A | 85.2 | 76.0 | - | 66.8 | 51.5 | 54.9 | 78.8 | 64.5 | 72.0 | |
| | IN-R | 85.1 | 56.9 | 57.0 | - | 59.8 | 48.0 | 78.9 | 67.5 | 71.4 | |
| | IN-Sketch | 83.6 | 74.2 | 53.4 | 74.5 | - | 53.1 | 77.9 | 65.4 | 70.2 | |
| | ObjNet | 85.0 | 75.4 | 60.5 | 64.6 | 51.2 | - | 77.8 | 61.7 | 71.5 | |
| | IN-Cartoon | 97.2 | 74.0 | 47.3 | 65.0 | 50.4 | 49.9 | - | 71.2 | 75.5 | |
| | IN-Drawing | 94.5 | 70.0 | 43.2 | 66.6 | 53.1 | 42.7 | 87.6 | - | 76.6 | |
| | IN-C | 99.9 | 72.4 | 41.5 | 63.1 | 50.0 | 47.4 | 98.9 | 89.4 | - | |
| LP-FT [23] | IN-V2 | 84.6 | - | 59.9 | 65.8 | 52.1 | 53.6 | 78.0 | 63.6 | 71.4 | |
| | IN-A | 67.4 | 58.1 | - | 57.0 | 40.5 | 50.8 | 59.2 | 44.5 | 53.7 | |
| | IN-R | 63.1 | 55.1 | 43.9 | - | 40.6 | 46.5 | 55.3 | 47.2 | 49.4 | |
| | IN-Sketch | 81.5 | 72.5 | 54.4 | 74.6 | - | 53.7 | 75.6 | 62.7 | 67.8 | |
| | ObjNet | 83.9 | 74.1 | 61.1 | 64.2 | 50.7 | - | 76.9 | 60.8 | 70.6 | |
| | IN-Cartoon | 96.2 | 74.2 | 55.7 | 64.4 | 51.5 | 52.6 | - | 71.4 | 77.0 | |
| | IN-Drawing | 93.4 | 73.7 | 51.2 | 65.2 | 52.5 | 51.2 | 87.1 | - | 77.5 | |
| | IN-C | 99.9 | 69.6 | 44.5 | 59.0 | 45.0 | 44.6 | 98.3 | 89.7 | - | |
| WiSE-FT [51] | IN-V2 | 85.7 | - | 61.9 | 66.3 | 52.2 | 55.9 | 79.3 | 66.0 | 73.5 | |
| | IN-A | 84.7 | 75.3 | - | 66.2 | 51.6 | 55.4 | 78.6 | 63.7 | 71.5 | |
| | IN-R | 85.1 | 76.1 | 61.5 | - | 60.9 | 55.7 | 79.2 | 69.4 | 73.0 | |
| | IN-Sketch | 85.0 | 76.2 | 57.9 | 74.4 | - | 55.2 | 79.5 | 67.8 | 72.1 | |
| | ObjNet | 85.3 | 76.2 | 62.5 | 65.4 | 52.8 | - | 78.7 | 63.9 | 72.6 | |
| | IN-Cartoon | 92.3 | 76.1 | 59.3 | 65.3 | 52.7 | 54.9 | - | 70.5 | 75.6 | |
| | IN-Drawing | 91.2 | 76.0 | 57.1 | 67.0 | 54.4 | 55.1 | 84.8 | - | 76.8 | |
| | IN-C | 97.0 | 75.5 | 54.7 | 65.7 | 51.8 | 53.2 | 93.4 | 81.3 | - | |
| Model Soup PRE-FT-EWC-LwF [50] | IN-V2 | 85.7 | - | 60.8 | 66.5 | 52.2 | 55.2 | 79.4 | 66.1 | 73.4 | |
| | IN-A | 85.4 | 76.3 | - | 67.6 | 52.6 | 56.0 | 79.1 | 65.3 | 72.7 | |
| | IN-R | 85.3 | 76.4 | 61.7 | - | 61.1 | 55.1 | 79.4 | 69.4 | 73.3 | |
| | IN-Sketch | 85.0 | 76.0 | 57.2 | 75.0 | - | 55.0 | 79.5 | 68.0 | 72.3 | |
| | ObjNet | 85.4 | 76.3 | 63.0 | 65.5 | 52.7 | - | 78.4 | 63.6 | 72.7 | |
| | IN-Cartoon | 92.3 | 76.0 | 57.2 | 65.8 | 52.3 | 53.8 | - | 70.7 | 75.8 | |
| | IN-Drawing | 91.2 | 76.4 | 56.5 | 67.3 | 54.4 | 54.5 | 84.9 | - | 77.4 | |
| | IN-C | 97.2 | 76.0 | 55.7 | 65.9 | 53.0 | 53.3 | 94.0 | 82.5 | - | |

Table 35: The accuracy on each OOD dataset after fine-tuning ImageNet-1K pre-trained ResNet-18 on the downstream datasets with various methods. Note that ImageNet-Drawing, ImageNet-Cartoon, and ImageNet-C are generated from the ImageNet validation set. Green and red indicate relative performance increases and decreases, respectively, compared to the pre-trained model. Bold indicates the best performance on each evaluation dataset.

| Method | Downstream Dataset | D_{pre} IN | Realistic OOD | | | | | Synthetic OOD | | | |
|--------------------------------|--------------------|--------------|---------------|-------------|-------------|-------------|-------------|---------------|-------------|-------------|------|
| | | | IN-V2 | IN-A | IN-R | IN-Sketch | ObjNet | IN-Cartoon | IN-Drawing | IN-C | |
| Pre-Trained | | | 69.8 | 57.3 | 1.1 | 33.1 | 20.2 | 26.0 | 48.2 | 20.4 | 31.7 |
| FT | IN-V2 | 67.1 | - | 2.2 | 31.0 | 17.7 | 25.1 | 42.7 | 17.2 | 29.9 | |
| | IN-A | 50.4 | 40.6 | - | 22.8 | 12.1 | 19.7 | 30.0 | 10.1 | 19.9 | |
| | IN-R | 53.1 | 42.6 | 3.4 | - | 37.1 | 21.3 | 43.4 | 27.6 | 25.6 | |
| | IN-Sketch | 48.1 | 37.4 | 2.1 | 47.4 | - | 16.5 | 36.9 | 22.9 | 19.2 | |
| | ObjNet | 55.2 | 44.3 | 3.7 | 25.3 | 13.7 | - | 32.8 | 9.9 | 20.8 | |
| | IN-Cartoon | 75.7 | 45.2 | 2.2 | 28.8 | 17.3 | 20.3 | - | 16.3 | 20.0 | |
| | IN-Drawing | 46.4 | 32.3 | 2.1 | 24.0 | 15.2 | 10.8 | 23.1 | - | 15.1 | |
| | IN-C | 99.2 | 38.3 | 2.5 | 26.6 | 13.4 | 14.3 | 85.8 | 65.3 | - | |
| Linear Probing | IN-V2 | 69.0 | - | 1.1 | 31.6 | 18.8 | 24.6 | 45.4 | 19.7 | 29.8 | |
| | IN-A | 66.1 | 53.5 | - | 30.8 | 18.7 | 23.6 | 43.5 | 20.5 | 28.7 | |
| | IN-R | 64.3 | 51.7 | 1.2 | - | 23.9 | 21.6 | 48.6 | 23.7 | 25.9 | |
| | IN-Sketch | 5.9 | 4.4 | 1.0 | 12.5 | - | 3.4 | 4.7 | 1.9 | 1.7 | |
| | ObjNet | 64.7 | 51.8 | 1.7 | 30.0 | 16.6 | - | 44.5 | 15.4 | 25.0 | |
| | IN-Cartoon | 63.7 | 48.1 | 1.3 | 30.7 | 18.5 | 20.4 | - | 16.0 | 21.8 | |
| | IN-Drawing | 38.2 | 29.0 | 1.5 | 22.8 | 13.5 | 9.7 | 21.2 | - | 11.4 | |
| | IN-C | 77.2 | 48.6 | 2.5 | 28.1 | 16.1 | 20.5 | 50.3 | 25.2 | - | |
| Visual Prompt [3] | IN-V2 | 60.6 | - | 2.2 | 30.7 | 16.7 | 24.5 | 37.8 | 17.1 | 21.4 | |
| | IN-A | 39.5 | 30.1 | - | 19.6 | 8.8 | 18.2 | 19.2 | 5.6 | 7.3 | |
| | IN-R | 53.4 | 42.6 | 2.3 | - | 18.3 | 22.6 | 33.8 | 16.3 | 16.6 | |
| | IN-Sketch | 54.6 | 42.9 | 2.3 | 32.4 | - | 22.6 | 34.5 | 17.2 | 17.1 | |
| | ObjNet | 47.3 | 36.0 | 2.9 | 23.6 | 11.6 | - | 25.6 | 9.1 | 12.9 | |
| | IN-Cartoon | 58.2 | 45.4 | 2.2 | 29.8 | 15.7 | 22.8 | - | 13.6 | 17.8 | |
| | IN-Drawing | 54.0 | 43.0 | 1.9 | 29.7 | 17.1 | 20.6 | 33.1 | - | 17.3 | |
| | IN-C | 61.8 | 50.5 | 2.2 | 31.1 | 18.2 | 25.4 | 38.7 | 20.5 | - | |
| EWC [20] | IN-V2 | 69.7 | - | 1.1 | 32.2 | 19.2 | 25.7 | 45.8 | 20.7 | 31.5 | |
| | IN-A | 56.0 | 45.5 | - | 23.5 | 8.5 | 22.1 | 35.4 | 12.6 | 22.0 | |
| | IN-R | 64.5 | 52.2 | 1.7 | - | 31.3 | 24.2 | 53.0 | 28.0 | 29.0 | |
| | IN-Sketch | 39.5 | 29.5 | 2.0 | 28.2 | - | 13.3 | 31.5 | 17.9 | 13.3 | |
| | ObjNet | 63.9 | 51.6 | 2.7 | 29.5 | 15.5 | - | 42.4 | 15.0 | 24.9 | |
| | IN-Cartoon | 62.0 | 47.6 | 1.3 | 31.9 | 19.5 | 20.2 | - | 16.3 | 20.7 | |
| | IN-Drawing | 36.7 | 29.2 | 1.5 | 24.5 | 15.4 | 9.9 | 19.2 | - | 12.0 | |
| | IN-C | 66.2 | 54.4 | 2.3 | 31.2 | 18.5 | 26.8 | 40.4 | 22.0 | - | |
| LwF [24] | IN-V2 | 68.7 | - | 1.9 | 32.3 | 19.1 | 25.8 | 45.4 | 18.8 | 31.0 | |
| | IN-A | 61.4 | 50.3 | - | 28.0 | 16.0 | 23.0 | 38.9 | 15.7 | 26.7 | |
| | IN-R | 62.3 | 50.6 | 2.6 | - | 36.2 | 23.8 | 50.0 | 29.6 | 30.3 | |
| | IN-Sketch | 54.7 | 43.1 | 1.7 | 47.8 | - | 19.1 | 42.0 | 23.6 | 21.8 | |
| | ObjNet | 61.9 | 50.0 | 3.3 | 29.8 | 16.9 | - | 39.3 | 14.1 | 25.6 | |
| | IN-Cartoon | 81.6 | 52.5 | 1.8 | 32.2 | 19.5 | 23.7 | - | 21.5 | 29.0 | |
| | IN-Drawing | 60.3 | 41.0 | 2.0 | 27.0 | 16.8 | 15.5 | 31.3 | - | 20.8 | |
| | IN-C | 97.2 | 47.2 | 1.6 | 31.0 | 18.1 | 18.4 | 83.2 | 53.4 | - | |
| LP-FT [23] | IN-V2 | 67.0 | - | 2.3 | 31.0 | 17.7 | 25.1 | 42.8 | 17.0 | 29.8 | |
| | IN-A | 54.4 | 44.2 | - | 23.4 | 12.6 | 20.8 | 30.9 | 12.2 | 22.6 | |
| | IN-R | 56.2 | 45.5 | 3.3 | - | 37.9 | 21.9 | 46.2 | 29.5 | 27.5 | |
| | IN-Sketch | 45.8 | 36.1 | 2.2 | 45.2 | - | 15.5 | 35.9 | 21.6 | 17.5 | |
| | ObjNet | 58.1 | 46.8 | 3.6 | 27.0 | 14.8 | - | 36.4 | 11.5 | 22.2 | |
| | IN-Cartoon | 76.3 | 45.2 | 2.2 | 28.8 | 17.2 | 20.2 | - | 16.6 | 19.7 | |
| | IN-Drawing | 46.4 | 31.5 | 2.1 | 24.0 | 14.8 | 10.8 | 22.6 | - | 14.5 | |
| | IN-C | 99.4 | 37.4 | 2.5 | 26.6 | 13.0 | 13.5 | 88.3 | 67.6 | - | |
| WiSE-FT [51] | IN-V2 | 69.6 | - | 1.6 | 32.9 | 19.9 | 26.3 | 47.0 | 19.8 | 32.3 | |
| | IN-A | 66.5 | 54.7 | - | 31.5 | 18.9 | 26.5 | 45.5 | 18.4 | 30.7 | |
| | IN-R | 66.2 | 54.2 | 1.9 | - | 33.9 | 25.7 | 54.0 | 31.6 | 33.6 | |
| | IN-Sketch | 64.9 | 52.3 | 1.5 | 46.6 | - | 24.1 | 50.3 | 30.2 | 29.8 | |
| | ObjNet | 67.2 | 54.9 | 2.3 | 32.6 | 19.3 | - | 44.9 | 17.6 | 30.4 | |
| | IN-Cartoon | 76.5 | 54.4 | 1.5 | 33.5 | 20.5 | 25.0 | - | 21.2 | 28.8 | |
| | IN-Drawing | 68.6 | 51.4 | 1.6 | 32.8 | 20.8 | 21.1 | 41.9 | - | 28.8 | |
| | IN-C | 86.0 | 52.9 | 1.9 | 35.4 | 20.9 | 24.2 | 68.0 | 40.0 | - | |
| Model Soup PRE-FT-EWC-LwF [50] | IN-V2 | 69.6 | - | 1.6 | 32.8 | 19.7 | 26.2 | 46.7 | 20.1 | 32.2 | |
| | IN-A | 65.1 | 53.5 | - | 30.7 | 17.6 | 25.8 | 44.3 | 16.7 | 29.2 | |
| | IN-R | 65.9 | 54.0 | 2.1 | - | 34.7 | 25.4 | 53.8 | 31.6 | 32.9 | |
| | IN-Sketch | 63.2 | 50.9 | 1.5 | 47.4 | - | 23.0 | 49.7 | 30.6 | 28.2 | |
| | ObjNet | 66.3 | 54.2 | 2.6 | 32.3 | 18.6 | - | 44.4 | 17.0 | 29.3 | |
| | IN-Cartoon | 74.8 | 53.1 | 1.5 | 33.6 | 20.6 | 24.3 | - | 20.9 | 27.5 | |
| | IN-Drawing | 62.6 | 46.8 | 1.7 | 31.1 | 19.8 | 18.0 | 35.7 | - | 24.2 | |
| | IN-C | 84.3 | 53.9 | 1.7 | 35.5 | 21.2 | 25.0 | 64.9 | 38.5 | - | |

Table 36: The accuracy on each OOD dataset after fine-tuning ImageNet-1K pre-trained ResNet-50 on the downstream datasets with various methods. Note that ImageNet-Drawing, ImageNet-Cartoon, and ImageNet-C are generated from the ImageNet validation set. Green and red indicate relative performance increases and decreases, respectively, compared to the pre-trained model. Bold indicates the best performance on each evaluation dataset.

| Method | Downstream Dataset | D_{pre} IN | Realistic OOD | | | | | Synthetic OOD | | | |
|--------------------------------|--------------------|-----------------|---------------|-------------|-------------|-------------|-------------|---------------|-------------|-------------|------|
| | | | IN-V2 | IN-A | IN-R | IN-Sketch | ObjNet | IN-Cartoon | IN-Drawing | IN-C | |
| Pre-Trained | | | 80.3 | 69.5 | 16.7 | 41.6 | 28.4 | 42.7 | 61.1 | 31.1 | 46.6 |
| FT | IN-V2 | 79.6 | - | 18.2 | 42.4 | 28.7 | 41.8 | 58.1 | 31.0 | 47.0 | |
| | IN-A | 75.7 | 65.2 | - | 40.6 | 28.0 | 42.6 | 52.4 | 25.8 | 46.3 | |
| | IN-R | 72.5 | 61.7 | 16.5 | - | 49.1 | 37.2 | 61.7 | 46.0 | 43.7 | |
| | IN-Sketch | 57.3 | 45.7 | 5.5 | 55.0 | - | 25.6 | 48.9 | 30.3 | 23.3 | |
| | ObjNet | 75.3 | 63.5 | 22.0 | 38.5 | 23.3 | - | 53.0 | 22.7 | 41.8 | |
| | IN-Cartoon | 81.4 | 58.8 | 12.9 | 39.6 | 28.0 | 34.6 | - | 25.1 | 31.9 | |
| | IN-Drawing | 42.9 | 32.6 | 4.9 | 30.3 | 24.2 | 11.9 | 30.0 | - | 16.3 | |
| | IN-C | 99.7 | 56.5 | 6.6 | 38.2 | 23.1 | 28.3 | 89.3 | 66.0 | - | |
| Linear Probing | IN-V2 | 79.6 | - | 12.4 | 41.0 | 27.5 | 40.1 | 56.5 | 34.4 | 45.6 | |
| | IN-A | 78.2 | 66.8 | - | 40.8 | 28.0 | 41.1 | 55.0 | 35.2 | 45.4 | |
| | IN-R | 76.2 | 64.5 | 16.7 | - | 31.5 | 39.2 | 60.0 | 35.2 | 40.6 | |
| | IN-Sketch | 10.5 | 8.3 | 1.7 | 15.9 | - | 7.1 | 9.5 | 4.9 | 2.8 | |
| | ObjNet | 76.1 | 63.9 | 17.0 | 39.4 | 25.3 | - | 55.2 | 25.7 | 39.4 | |
| | IN-Cartoon | 73.7 | 60.3 | 11.5 | 39.9 | 26.0 | 32.4 | - | 31.6 | 35.6 | |
| | IN-Drawing | 10.4 | 7.9 | 1.8 | 15.5 | 17.7 | 2.9 | 5.3 | - | 8.8 | |
| | IN-C | 82.5 | 62.5 | 16.3 | 35.3 | 23.6 | 38.1 | 56.1 | 31.6 | - | |
| Visual Prompt [3] | IN-V2 | 75.4 | - | 11.9 | 37.5 | 24.2 | 39.9 | 51.8 | 24.9 | 36.4 | |
| | IN-A | 73.1 | 61.3 | - | 37.0 | 23.4 | 41.3 | 48.8 | 21.9 | 32.8 | |
| | IN-R | 73.2 | 61.1 | 13.1 | - | 28.9 | 38.5 | 51.5 | 28.0 | 32.8 | |
| | IN-Sketch | 73.8 | 61.5 | 12.3 | 43.4 | - | 39.0 | 50.9 | 28.1 | 33.0 | |
| | ObjNet | 72.7 | 60.5 | 13.5 | 34.6 | 22.9 | - | 47.2 | 19.9 | 33.1 | |
| | IN-Cartoon | 74.5 | 62.3 | 11.3 | 38.1 | 24.3 | 38.1 | - | 24.7 | 34.5 | |
| | IN-Drawing | 74.2 | 62.3 | 11.3 | 39.6 | 26.4 | 37.9 | 52.3 | - | 35.1 | |
| | IN-C | 75.0 | 63.4 | 11.9 | 37.0 | 23.7 | 39.8 | 51.8 | 28.1 | - | |
| EWC [20] | IN-V2 | 80.2 | - | 13.6 | 41.5 | 28.3 | 41.3 | 58.0 | 31.6 | 46.0 | |
| | IN-A | 78.3 | 67.5 | - | 42.9 | 28.8 | 43.1 | 56.7 | 31.9 | 46.8 | |
| | IN-R | 77.0 | 65.4 | 17.4 | - | 40.3 | 40.2 | 64.8 | 40.3 | 42.9 | |
| | IN-Sketch | 40.9 | 32.1 | 4.0 | 32.7 | - | 17.8 | 36.0 | 21.4 | 13.2 | |
| | ObjNet | 77.1 | 65.5 | 18.7 | 40.7 | 25.7 | - | 56.8 | 24.0 | 41.3 | |
| | IN-Cartoon | 72.1 | 58.8 | 11.4 | 39.1 | 25.5 | 33.2 | - | 25.4 | 33.1 | |
| | IN-Drawing | 8.1 | 6.8 | 1.5 | 14.4 | 17.2 | 2.8 | 3.1 | - | 7.5 | |
| | IN-C | 76.1 | 64.9 | 18.0 | 38.0 | 25.3 | 40.6 | 51.1 | 30.2 | - | |
| LwF [24] | IN-V2 | 79.7 | - | 19.4 | 43.1 | 29.0 | 42.3 | 58.7 | 31.8 | 47.5 | |
| | IN-A | 76.4 | 65.8 | - | 41.3 | 28.6 | 42.8 | 53.5 | 26.6 | 46.8 | |
| | IN-R | 73.7 | 63.0 | 17.0 | - | 49.3 | 38.0 | 62.8 | 46.6 | 44.9 | |
| | IN-Sketch | 54.3 | 43.1 | 5.5 | 51.8 | - | 24.5 | 47.5 | 29.7 | 21.4 | |
| | ObjNet | 76.7 | 65.3 | 21.9 | 39.7 | 24.6 | - | 55.3 | 24.1 | 43.1 | |
| | IN-Cartoon | 82.4 | 60.4 | 14.5 | 41.0 | 29.1 | 35.8 | - | 26.9 | 34.6 | |
| | IN-Drawing | 17.5 | 13.8 | 2.7 | 21.2 | 22.4 | 5.7 | 8.2 | - | 12.3 | |
| | IN-C | 99.7 | 58.4 | 5.9 | 38.9 | 23.5 | 29.7 | 90.9 | 66.5 | - | |
| LP-FT [23] | IN-V2 | 79.6 | - | 17.7 | 42.3 | 28.5 | 41.4 | 58.3 | 31.6 | 47.1 | |
| | IN-A | 76.3 | 65.8 | - | 40.2 | 28.1 | 43.0 | 52.6 | 26.8 | 46.4 | |
| | IN-R | 73.4 | 62.3 | 16.3 | - | 48.9 | 37.9 | 62.5 | 46.6 | 44.2 | |
| | IN-Sketch | 57.6 | 46.0 | 5.1 | 55.5 | - | 25.9 | 49.1 | 31.6 | 24.2 | |
| | ObjNet | 75.5 | 63.6 | 21.5 | 39.1 | 23.7 | - | 54.0 | 22.9 | 41.8 | |
| | IN-Cartoon | 81.7 | 59.0 | 12.8 | 39.6 | 28.1 | 34.5 | - | 25.8 | 32.2 | |
| | IN-Drawing | 46.4 | 35.2 | 5.1 | 29.9 | 22.9 | 13.4 | 28.4 | - | 16.7 | |
| | IN-C | 99.6 | 56.9 | 6.3 | 37.8 | 22.9 | 28.4 | 88.7 | 63.7 | - | |
| WiSE-FT [51] | IN-V2 | 80.7 | - | 17.3 | 42.5 | 29.2 | 42.6 | 60.9 | 32.3 | 48.1 | |
| | IN-A | 80.1 | 69.5 | - | 43.0 | 30.1 | 44.5 | 60.1 | 31.6 | 48.9 | |
| | IN-R | 79.2 | 68.5 | 18.6 | - | 45.2 | 42.5 | 67.7 | 47.1 | 49.3 | |
| | IN-Sketch | 76.6 | 65.3 | 9.9 | 56.7 | - | 38.3 | 63.4 | 42.6 | 41.5 | |
| | ObjNet | 79.7 | 68.4 | 20.5 | 42.0 | 27.4 | - | 60.1 | 29.5 | 46.8 | |
| | IN-Cartoon | 83.8 | 67.5 | 16.4 | 43.3 | 29.7 | 40.9 | - | 31.8 | 42.8 | |
| | IN-Drawing | 78.8 | 64.6 | 12.4 | 42.6 | 30.5 | 35.0 | 58.6 | - | 41.8 | |
| | IN-C | 91.4 | 67.4 | 11.3 | 44.2 | 29.4 | 39.0 | 79.1 | 50.8 | - | |
| Model Soup PRE-FT-EWC-LwF [50] | IN-V2 | 80.6 | - | 16.8 | 42.7 | 29.4 | 42.3 | 60.1 | 32.2 | 48.0 | |
| | IN-A | 79.5 | 68.6 | - | 43.1 | 30.0 | 44.2 | 58.8 | 31.2 | 48.9 | |
| | IN-R | 78.4 | 67.7 | 18.9 | - | 47.2 | 41.8 | 67.3 | 47.6 | 48.4 | |
| | IN-Sketch | 74.0 | 62.7 | 8.9 | 58.4 | - | 36.0 | 60.9 | 45.0 | 38.7 | |
| | ObjNet | 79.1 | 67.7 | 21.1 | 41.8 | 27.1 | - | 59.3 | 27.9 | 45.7 | |
| | IN-Cartoon | 82.1 | 65.2 | 15.0 | 42.9 | 29.5 | 39.6 | - | 30.0 | 39.5 | |
| | IN-Drawing | 62.2 | 49.5 | 8.9 | 36.8 | 28.6 | 20.5 | 41.7 | - | 28.9 | |
| | IN-C | 91.2 | 67.3 | 12.1 | 44.3 | 29.6 | 39.5 | 78.4 | 52.1 | - | |

Table 37: Accuracy of ImageNet-1K pre-trained ViT-B/16 with different fine-tuning methods and downstream datasets on each ImageNet-C corruption. For each corruption, accuracy is averaged across 5 levels of severity.

| Dataset | Method | Avg. | Noise | | | Blur | | | | Weather | | | | Digital | | | |
|-----------------------------------|------------|------|--------|------|----------|---------|-------|--------|------|---------|-------|-----|--------|----------|---------|-------|------|
| | | | Gauss. | Shot | Im-pulse | Defocus | Glass | Motion | Zoom | Snow | Frost | Fog | Bright | Contrast | Elastic | Pixel | JPEG |
| Pre-Trained | | 57.6 | 58 | 57 | 57 | 51 | 43 | 55 | 48 | 53 | 61 | 62 | 74 | 57 | 60 | 63 | 65 |
| FT | IN-V2 | 53.3 | 50 | 48 | 48 | 49 | 41 | 51 | 42 | 47 | 53 | 61 | 71 | 58 | 55 | 62 | 65 |
| | IN-A | 45.5 | 41 | 39 | 39 | 45 | 37 | 45 | 36 | 35 | 41 | 51 | 62 | 52 | 48 | 53 | 59 |
| | IN-R | 47.1 | 44 | 44 | 43 | 41 | 43 | 45 | 36 | 42 | 49 | 49 | 63 | 47 | 49 | 54 | 57 |
| | IN-Sketch | 39.3 | 44 | 42 | 43 | 28 | 26 | 31 | 27 | 41 | 47 | 46 | 48 | 30 | 40 | 44 | 52 |
| | ObjNet | 44.3 | 40 | 38 | 37 | 42 | 32 | 44 | 36 | 36 | 43 | 51 | 63 | 48 | 47 | 52 | 56 |
| | IN-Cartoon | 47.4 | 45 | 42 | 43 | 40 | 33 | 43 | 34 | 40 | 45 | 52 | 70 | 53 | 51 | 60 | 59 |
| | IN-Drawing | 44.6 | 44 | 39 | 42 | 34 | 35 | 40 | 33 | 41 | 52 | 49 | 67 | 41 | 48 | 53 | 51 |
| HeadOnly | IN-V2 | 57.6 | 58 | 57 | 57 | 51 | 43 | 55 | 48 | 53 | 61 | 62 | 74 | 57 | 60 | 63 | 65 |
| | IN-A | 57.5 | 58 | 57 | 57 | 51 | 43 | 55 | 48 | 53 | 61 | 61 | 74 | 57 | 60 | 63 | 65 |
| | IN-R | 57.5 | 58 | 56 | 56 | 51 | 43 | 55 | 48 | 53 | 61 | 62 | 74 | 57 | 60 | 63 | 65 |
| | IN-Sketch | 57.4 | 58 | 56 | 56 | 51 | 43 | 54 | 48 | 54 | 61 | 60 | 74 | 58 | 60 | 63 | 65 |
| | ObjNet | 57.4 | 58 | 56 | 57 | 51 | 43 | 55 | 48 | 53 | 61 | 61 | 74 | 57 | 60 | 63 | 65 |
| | IN-Cartoon | 57.9 | 59 | 57 | 57 | 51 | 43 | 55 | 48 | 53 | 61 | 61 | 75 | 58 | 61 | 63 | 66 |
| | IN-Drawing | 57.9 | 59 | 57 | 57 | 51 | 44 | 55 | 48 | 54 | 62 | 60 | 75 | 57 | 61 | 63 | 66 |
| Visual Prompt [3] | IN-V2 | 48.4 | 48 | 46 | 46 | 41 | 35 | 45 | 44 | 43 | 45 | 50 | 69 | 46 | 55 | 54 | 59 |
| | IN-A | 39.7 | 33 | 31 | 30 | 35 | 29 | 39 | 36 | 38 | 40 | 47 | 63 | 37 | 49 | 40 | 50 |
| | IN-R | 42.1 | 41 | 40 | 40 | 36 | 28 | 37 | 34 | 36 | 42 | 48 | 63 | 43 | 48 | 43 | 54 |
| | IN-Sketch | 41.9 | 42 | 40 | 40 | 34 | 26 | 37 | 35 | 39 | 45 | 43 | 63 | 40 | 46 | 43 | 55 |
| | ObjNet | 33.8 | 28 | 26 | 25 | 30 | 24 | 33 | 31 | 28 | 30 | 39 | 57 | 33 | 44 | 35 | 43 |
| | IN-Cartoon | 41.6 | 39 | 36 | 37 | 34 | 26 | 37 | 34 | 35 | 37 | 42 | 67 | 42 | 50 | 51 | 56 |
| | IN-Drawing | 45.1 | 48 | 47 | 47 | 34 | 31 | 38 | 35 | 40 | 50 | 43 | 66 | 40 | 51 | 51 | 56 |
| LoRA [17] | IN-V2 | 57.6 | 58 | 57 | 57 | 51 | 43 | 55 | 48 | 53 | 61 | 62 | 74 | 57 | 60 | 63 | 65 |
| | IN-A | 57.6 | 58 | 57 | 57 | 51 | 43 | 55 | 48 | 53 | 61 | 62 | 74 | 57 | 60 | 63 | 65 |
| | IN-R | 57.6 | 58 | 57 | 57 | 51 | 43 | 55 | 48 | 53 | 61 | 62 | 74 | 57 | 60 | 63 | 65 |
| | IN-Sketch | 57.3 | 57 | 56 | 56 | 51 | 43 | 55 | 48 | 53 | 61 | 61 | 75 | 57 | 60 | 62 | 65 |
| | ObjNet | 57.6 | 58 | 57 | 57 | 51 | 43 | 55 | 48 | 53 | 61 | 62 | 74 | 57 | 60 | 63 | 65 |
| | IN-Cartoon | 57.6 | 58 | 57 | 57 | 51 | 43 | 55 | 48 | 53 | 61 | 62 | 74 | 57 | 60 | 63 | 65 |
| | IN-Drawing | 57.6 | 58 | 57 | 56 | 51 | 43 | 54 | 47 | 54 | 63 | 62 | 74 | 57 | 60 | 63 | 65 |
| EWC [20] | IN-V2 | 58.7 | 58 | 57 | 57 | 52 | 44 | 56 | 49 | 55 | 62 | 64 | 75 | 60 | 61 | 64 | 66 |
| | IN-A | 56.2 | 53 | 51 | 51 | 53 | 44 | 56 | 48 | 52 | 56 | 61 | 73 | 60 | 57 | 62 | 65 |
| | IN-R | 52.9 | 53 | 52 | 52 | 43 | 45 | 50 | 40 | 48 | 56 | 56 | 69 | 53 | 55 | 59 | 63 |
| | IN-Sketch | 56.3 | 56 | 54 | 54 | 49 | 41 | 53 | 46 | 54 | 61 | 60 | 73 | 57 | 58 | 63 | 66 |
| | ObjNet | 55.7 | 54 | 51 | 52 | 53 | 41 | 56 | 48 | 50 | 59 | 61 | 73 | 58 | 58 | 60 | 63 |
| | IN-Cartoon | 52.9 | 52 | 49 | 50 | 47 | 36 | 49 | 41 | 47 | 54 | 59 | 73 | 57 | 56 | 62 | 62 |
| | IN-Drawing | 54.6 | 55 | 53 | 54 | 46 | 40 | 52 | 43 | 50 | 58 | 61 | 71 | 55 | 57 | 62 | 63 |
| LwF [24] | IN-V2 | 54.6 | 52 | 50 | 51 | 50 | 42 | 52 | 44 | 48 | 54 | 62 | 72 | 58 | 57 | 62 | 66 |
| | IN-A | 53.7 | 50 | 49 | 48 | 50 | 44 | 52 | 43 | 47 | 54 | 59 | 70 | 57 | 56 | 61 | 65 |
| | IN-R | 53.0 | 50 | 49 | 48 | 47 | 48 | 51 | 42 | 48 | 55 | 57 | 68 | 54 | 55 | 61 | 63 |
| | IN-Sketch | 40.2 | 46 | 45 | 45 | 28 | 26 | 31 | 28 | 43 | 49 | 45 | 49 | 30 | 42 | 45 | 53 |
| | ObjNet | 52.3 | 50 | 47 | 48 | 48 | 38 | 51 | 44 | 46 | 52 | 58 | 70 | 55 | 55 | 59 | 62 |
| | IN-Cartoon | 53.1 | 52 | 49 | 50 | 44 | 39 | 49 | 41 | 46 | 53 | 59 | 74 | 57 | 57 | 64 | 63 |
| | IN-Drawing | 49.1 | 49 | 44 | 46 | 39 | 38 | 46 | 38 | 45 | 57 | 54 | 71 | 44 | 52 | 57 | 56 |
| LP-FT [23] | IN-V2 | 53.1 | 50 | 47 | 48 | 49 | 41 | 51 | 42 | 46 | 53 | 61 | 71 | 57 | 56 | 61 | 65 |
| | IN-A | 49.1 | 44 | 43 | 42 | 47 | 40 | 48 | 40 | 42 | 47 | 55 | 66 | 54 | 51 | 57 | 61 |
| | IN-R | 48.6 | 46 | 45 | 44 | 43 | 44 | 46 | 37 | 43 | 51 | 51 | 64 | 48 | 51 | 56 | 58 |
| | IN-Sketch | 41.3 | 46 | 45 | 45 | 29 | 27 | 33 | 29 | 43 | 49 | 47 | 51 | 31 | 42 | 47 | 54 |
| | ObjNet | 46.5 | 43 | 40 | 40 | 43 | 34 | 46 | 37 | 38 | 45 | 53 | 65 | 49 | 50 | 55 | 58 |
| | IN-Cartoon | 48.3 | 47 | 44 | 44 | 41 | 34 | 43 | 35 | 41 | 46 | 53 | 71 | 53 | 52 | 61 | 59 |
| | IN-Drawing | 45.6 | 45 | 40 | 42 | 36 | 36 | 42 | 35 | 41 | 53 | 50 | 68 | 42 | 49 | 55 | 52 |
| WiSE-FT [51] | IN-V2 | 58.6 | 58 | 56 | 56 | 53 | 44 | 56 | 48 | 55 | 62 | 64 | 75 | 59 | 60 | 65 | 67 |
| | IN-A | 58.6 | 57 | 56 | 56 | 54 | 46 | 56 | 48 | 55 | 61 | 64 | 74 | 59 | 60 | 65 | 67 |
| | IN-R | 59.0 | 58 | 57 | 56 | 53 | 50 | 57 | 48 | 55 | 62 | 63 | 74 | 60 | 60 | 65 | 67 |
| | IN-Sketch | 55.3 | 57 | 56 | 56 | 47 | 41 | 51 | 44 | 54 | 61 | 59 | 70 | 50 | 57 | 61 | 65 |
| | ObjNet | 57.4 | 57 | 55 | 55 | 53 | 43 | 56 | 48 | 53 | 60 | 63 | 74 | 58 | 59 | 63 | 65 |
| | IN-Cartoon | 57.0 | 57 | 55 | 56 | 50 | 40 | 53 | 45 | 52 | 59 | 63 | 76 | 60 | 59 | 65 | 66 |
| | IN-Drawing | 57.4 | 59 | 56 | 57 | 50 | 44 | 55 | 46 | 54 | 62 | 63 | 75 | 53 | 60 | 64 | 64 |
| Model Soup PRE-FT-EWC-LwF [50] | IN-V2 | 58.7 | 58 | 56 | 57 | 53 | 45 | 56 | 48 | 56 | 62 | 64 | 75 | 60 | 60 | 65 | 67 |
| | IN-A | 58.2 | 56 | 55 | 55 | 54 | 46 | 56 | 48 | 55 | 61 | 63 | 74 | 60 | 60 | 65 | 66 |
| | IN-R | 58.5 | 57 | 56 | 55 | 52 | 50 | 56 | 47 | 55 | 61 | 62 | 74 | 60 | 60 | 65 | 67 |
| | IN-Sketch | 54.5 | 56 | 55 | 56 | 46 | 40 | 50 | 43 | 54 | 60 | 58 | 69 | 49 | 56 | 61 | 65 |
| | ObjNet | 57.0 | 56 | 54 | 54 | 53 | 43 | 56 | 48 | 52 | 59 | 63 | 74 | 58 | 59 | 62 | 65 |
| | IN-Cartoon | 56.2 | 56 | 54 | 55 | 49 | 40 | 52 | 44 | 51 | 57 | 62 | 76 | 59 | 59 | 65 | 65 |
| | IN-Drawing | 56.9 | 58 | 55 | 56 | 49 | 43 | 55 | 45 | 53 | 62 | 63 | 75 | 53 | 59 | 63 | 63 |

Table 38: Accuracy of ImageNet-1K with AugReg pre-trained ViT-B/16 with different fine-tuning methods and downstream datasets on each ImageNet-C corruption. For each corruption, accuracy is averaged across 5 levels of severity.

| Dataset | Method | Avg. | Noise | | | Blur | | | | Weather | | | | Digital | | | |
|-----------------------------------|------------|------|--------|------|----------|----------|-------|---------|------|---------|-------|-----|--------|---------------|--------------|-------|------|
| | | | Gauss. | Shot | Im-pulse | Defo-cus | Glass | Mo-tion | Zoom | Snow | Frost | Fog | Bright | Con- trast | Elas- tic | Pixel | JPEG |
| Pre-Trained | | 56.0 | 57 | 54 | 54 | 49 | 42 | 53 | 46 | 48 | 55 | 61 | 74 | 56 | 59 | 67 | 66 |
| FT | IN-V2 | 57.4 | 56 | 54 | 53 | 51 | 40 | 55 | 46 | 53 | 59 | 65 | 74 | 59 | 58 | 68 | 67 |
| | IN-A | 53.5 | 53 | 51 | 50 | 50 | 38 | 52 | 39 | 50 | 56 | 57 | 70 | 56 | 51 | 65 | 64 |
| | IN-R | 52.0 | 52 | 50 | 49 | 46 | 44 | 49 | 37 | 49 | 55 | 57 | 66 | 53 | 51 | 62 | 61 |
| | IN-Sketch | 53.8 | 55 | 53 | 52 | 46 | 39 | 49 | 43 | 51 | 56 | 58 | 70 | 55 | 55 | 63 | 62 |
| | ObjNet | 52.3 | 52 | 48 | 48 | 46 | 37 | 51 | 38 | 50 | 55 | 58 | 70 | 51 | 52 | 64 | 63 |
| | IN-Cartoon | 51.3 | 53 | 50 | 50 | 44 | 35 | 48 | 35 | 48 | 50 | 54 | 74 | 53 | 53 | 65 | 58 |
| | IN-Drawing | 56.0 | 58 | 56 | 55 | 46 | 43 | 52 | 40 | 55 | 62 | 61 | 74 | 53 | 57 | 66 | 62 |
| Linear Probing | IN-V2 | 55.9 | 56 | 54 | 54 | 49 | 42 | 53 | 46 | 48 | 55 | 61 | 73 | 56 | 59 | 66 | 65 |
| | IN-A | 55.8 | 56 | 53 | 53 | 49 | 42 | 54 | 46 | 48 | 55 | 61 | 73 | 57 | 59 | 66 | 65 |
| | IN-R | 56.2 | 56 | 54 | 54 | 49 | 44 | 54 | 47 | 49 | 55 | 61 | 73 | 56 | 60 | 66 | 66 |
| | IN-Sketch | 54.5 | 54 | 52 | 52 | 48 | 41 | 51 | 45 | 48 | 54 | 59 | 72 | 55 | 58 | 65 | 64 |
| | ObjNet | 56.1 | 56 | 54 | 54 | 49 | 43 | 54 | 48 | 48 | 56 | 62 | 73 | 53 | 60 | 66 | 65 |
| | IN-Cartoon | 55.6 | 56 | 54 | 53 | 48 | 42 | 52 | 46 | 48 | 55 | 59 | 75 | 54 | 59 | 67 | 67 |
| | IN-Drawing | 54.3 | 57 | 55 | 55 | 43 | 43 | 50 | 44 | 51 | 61 | 49 | 74 | 39 | 59 | 66 | 67 |
| Visual Prompt [3] | IN-V2 | 47.9 | 44 | 42 | 41 | 41 | 35 | 46 | 42 | 42 | 46 | 51 | 69 | 48 | 55 | 59 | 57 |
| | IN-A | 38.0 | 33 | 31 | 29 | 31 | 24 | 36 | 31 | 35 | 38 | 43 | 60 | 37 | 46 | 48 | 49 |
| | IN-R | 40.1 | 39 | 38 | 36 | 33 | 28 | 36 | 30 | 36 | 41 | 41 | 61 | 38 | 45 | 50 | 50 |
| | IN-Sketch | 44.3 | 43 | 41 | 40 | 37 | 29 | 40 | 36 | 39 | 45 | 46 | 65 | 47 | 49 | 54 | 55 |
| | ObjNet | 35.3 | 28 | 26 | 24 | 28 | 22 | 33 | 29 | 32 | 35 | 41 | 61 | 37 | 44 | 45 | 44 |
| | IN-Cartoon | 41.8 | 39 | 37 | 36 | 34 | 27 | 38 | 33 | 36 | 38 | 42 | 66 | 43 | 50 | 55 | 53 |
| | IN-Drawing | 44.2 | 45 | 43 | 43 | 33 | 32 | 38 | 32 | 41 | 51 | 42 | 65 | 39 | 50 | 56 | 52 |
| LoRA [17] | IN-V2 | 56.1 | 57 | 54 | 54 | 49 | 43 | 53 | 46 | 48 | 55 | 61 | 74 | 57 | 59 | 67 | 66 |
| | IN-A | 56.5 | 57 | 54 | 54 | 49 | 44 | 55 | 48 | 49 | 57 | 61 | 74 | 52 | 60 | 67 | 66 |
| | IN-R | 56.7 | 57 | 54 | 54 | 50 | 44 | 54 | 48 | 49 | 56 | 62 | 74 | 56 | 60 | 67 | 66 |
| | IN-Sketch | 56.6 | 56 | 54 | 54 | 51 | 43 | 53 | 47 | 50 | 56 | 62 | 74 | 57 | 59 | 67 | 66 |
| | ObjNet | 55.0 | 57 | 54 | 54 | 48 | 43 | 54 | 47 | 48 | 55 | 55 | 74 | 44 | 60 | 67 | 66 |
| | IN-Cartoon | 54.6 | 56 | 53 | 53 | 48 | 43 | 50 | 45 | 48 | 54 | 56 | 73 | 50 | 58 | 66 | 65 |
| | IN-Drawing | 55.1 | 58 | 56 | 56 | 44 | 45 | 51 | 43 | 51 | 63 | 54 | 74 | 43 | 59 | 66 | 66 |
| EWC [20] | IN-V2 | 58.2 | 58 | 55 | 55 | 52 | 44 | 56 | 49 | 52 | 58 | 64 | 75 | 59 | 61 | 68 | 67 |
| | IN-A | 56.6 | 55 | 53 | 52 | 52 | 42 | 56 | 46 | 52 | 58 | 62 | 73 | 59 | 57 | 67 | 66 |
| | IN-R | 56.1 | 55 | 54 | 53 | 50 | 44 | 53 | 43 | 53 | 59 | 62 | 72 | 58 | 56 | 64 | 65 |
| | IN-Sketch | 57.2 | 57 | 56 | 55 | 50 | 44 | 54 | 47 | 52 | 57 | 61 | 74 | 57 | 59 | 67 | 67 |
| | ObjNet | 56.9 | 56 | 53 | 53 | 51 | 43 | 56 | 47 | 52 | 58 | 62 | 74 | 58 | 59 | 67 | 66 |
| | IN-Cartoon | 54.7 | 55 | 52 | 52 | 48 | 40 | 52 | 43 | 48 | 54 | 60 | 73 | 56 | 58 | 66 | 64 |
| | IN-Drawing | 58.3 | 59 | 57 | 57 | 50 | 44 | 55 | 45 | 54 | 63 | 65 | 74 | 59 | 60 | 68 | 66 |
| LwF [24] | IN-V2 | 57.9 | 57 | 55 | 54 | 51 | 42 | 55 | 47 | 53 | 59 | 65 | 75 | 60 | 59 | 69 | 68 |
| | IN-A | 57.2 | 56 | 54 | 54 | 52 | 42 | 55 | 45 | 53 | 60 | 62 | 73 | 59 | 57 | 68 | 66 |
| | IN-R | 57.2 | 57 | 56 | 55 | 50 | 48 | 54 | 43 | 54 | 59 | 62 | 72 | 57 | 57 | 67 | 66 |
| | IN-Sketch | 55.2 | 56 | 54 | 53 | 48 | 40 | 51 | 45 | 52 | 57 | 60 | 72 | 56 | 57 | 65 | 64 |
| | ObjNet | 56.3 | 56 | 53 | 53 | 51 | 41 | 55 | 44 | 52 | 57 | 63 | 73 | 57 | 57 | 67 | 66 |
| | IN-Cartoon | 55.6 | 56 | 53 | 53 | 49 | 40 | 52 | 41 | 51 | 55 | 59 | 77 | 57 | 58 | 68 | 65 |
| | IN-Drawing | 58.2 | 59 | 56 | 56 | 50 | 45 | 55 | 43 | 55 | 63 | 64 | 77 | 56 | 59 | 69 | 65 |
| LP-FT [23] | IN-V2 | 57.6 | 57 | 54 | 54 | 51 | 41 | 55 | 46 | 53 | 59 | 65 | 74 | 60 | 59 | 68 | 67 |
| | IN-A | 56.2 | 55 | 52 | 52 | 51 | 41 | 55 | 43 | 53 | 59 | 62 | 73 | 59 | 56 | 67 | 65 |
| | IN-R | 55.3 | 55 | 54 | 52 | 48 | 47 | 52 | 41 | 52 | 58 | 60 | 70 | 56 | 56 | 65 | 64 |
| | IN-Sketch | 54.4 | 54 | 53 | 52 | 48 | 40 | 50 | 44 | 51 | 55 | 59 | 70 | 56 | 56 | 64 | 63 |
| | ObjNet | 54.9 | 54 | 51 | 51 | 48 | 40 | 54 | 43 | 51 | 57 | 61 | 72 | 54 | 56 | 66 | 64 |
| | IN-Cartoon | 52.8 | 53 | 50 | 50 | 46 | 37 | 49 | 38 | 49 | 52 | 55 | 75 | 54 | 55 | 66 | 61 |
| | IN-Drawing | 56.0 | 59 | 56 | 56 | 44 | 44 | 52 | 40 | 56 | 63 | 57 | 76 | 49 | 58 | 67 | 64 |
| WiSE-FT [51] | IN-V2 | 58.0 | 58 | 55 | 55 | 51 | 42 | 55 | 47 | 52 | 58 | 65 | 75 | 60 | 60 | 69 | 68 |
| | IN-A | 57.8 | 57 | 55 | 55 | 52 | 43 | 56 | 46 | 53 | 59 | 64 | 74 | 60 | 59 | 68 | 66 |
| | IN-R | 59.6 | 59 | 58 | 57 | 53 | 49 | 57 | 48 | 55 | 61 | 65 | 75 | 60 | 61 | 69 | 68 |
| | IN-Sketch | 57.3 | 58 | 56 | 56 | 50 | 42 | 53 | 47 | 53 | 59 | 63 | 74 | 59 | 59 | 67 | 66 |
| | ObjNet | 57.6 | 57 | 54 | 54 | 51 | 43 | 56 | 46 | 53 | 58 | 64 | 74 | 59 | 59 | 68 | 67 |
| | IN-Cartoon | 56.3 | 57 | 54 | 55 | 50 | 41 | 53 | 43 | 51 | 55 | 61 | 76 | 58 | 59 | 68 | 65 |
| | IN-Drawing | 59.5 | 61 | 59 | 59 | 51 | 45 | 56 | 46 | 55 | 63 | 65 | 77 | 59 | 61 | 69 | 67 |
| Model Soup PRE-FT-EWC-LwF [50] | IN-V2 | 58.0 | 58 | 55 | 55 | 51 | 43 | 55 | 47 | 52 | 59 | 64 | 75 | 60 | 60 | 69 | 68 |
| | IN-A | 57.8 | 57 | 55 | 54 | 52 | 43 | 56 | 46 | 53 | 59 | 64 | 74 | 60 | 58 | 68 | 67 |
| | IN-R | 59.6 | 59 | 58 | 57 | 53 | 49 | 57 | 47 | 55 | 61 | 65 | 74 | 60 | 61 | 69 | 68 |
| | IN-Sketch | 57.5 | 58 | 56 | 56 | 50 | 42 | 53 | 47 | 53 | 59 | 63 | 74 | 59 | 59 | 67 | 66 |
| | ObjNet | 57.7 | 57 | 54 | 54 | 52 | 43 | 56 | 47 | 53 | 58 | 64 | 74 | 59 | 59 | 68 | 67 |
| | IN-Cartoon | 56.2 | 57 | 54 | 54 | 50 | 41 | 53 | 43 | 51 | 55 | 61 | 76 | 58 | 59 | 68 | 65 |
| | IN-Drawing | 59.7 | 61 | 59 | 59 | 51 | 45 | 56 | 46 | 55 | 63 | 66 | 77 | 59 | 61 | 69 | 67 |

Table 39: Accuracy of ImageNet-1K with SAM pre-trained ViT-B/16 with different fine-tuning methods and downstream datasets on each ImageNet-C corruption. For each corruption, accuracy is averaged across 5 levels of severity.

| Dataset | Method | Avg. | Noise | | | Blur | | | | Weather | | | | Digital | | | |
|--------------------------------|------------|------|--------|------|----------|---------|-------|--------|------|---------|-------|-----|--------|----------|---------|-------|------|
| | | | Gauss. | Shot | Im-pulse | Defocus | Glass | Motion | Zoom | Snow | Frost | Fog | Bright | Contrast | Elastic | Pixel | JPEG |
| Pre-Trained | | 54.6 | 53 | 50 | 51 | 50 | 48 | 55 | 47 | 47 | 51 | 51 | 73 | 46 | 64 | 68 | 67 |
| FT | IN-V2 | 56.8 | 51 | 49 | 48 | 54 | 49 | 59 | 50 | 51 | 53 | 59 | 75 | 52 | 65 | 69 | 68 |
| | IN-A | 51.3 | 42 | 39 | 36 | 56 | 45 | 56 | 43 | 46 | 46 | 56 | 71 | 52 | 58 | 61 | 61 |
| | IN-R | 53.9 | 49 | 48 | 47 | 53 | 51 | 54 | 42 | 50 | 54 | 55 | 70 | 52 | 58 | 62 | 64 |
| | IN-Sketch | 55.7 | 53 | 52 | 51 | 52 | 46 | 55 | 49 | 50 | 52 | 59 | 72 | 52 | 60 | 66 | 66 |
| | ObjNet | 52.2 | 43 | 41 | 38 | 56 | 46 | 55 | 47 | 47 | 48 | 54 | 71 | 49 | 60 | 64 | 64 |
| | IN-Cartoon | 51.3 | 44 | 42 | 39 | 50 | 40 | 53 | 42 | 46 | 45 | 54 | 74 | 52 | 59 | 66 | 65 |
| | IN-Drawing | 55.4 | 54 | 53 | 52 | 47 | 48 | 54 | 43 | 51 | 59 | 55 | 74 | 47 | 61 | 67 | 66 |
| HeadOnly | IN-V2 | 54.7 | 52 | 50 | 50 | 50 | 49 | 55 | 47 | 47 | 51 | 52 | 73 | 47 | 64 | 68 | 67 |
| | IN-A | 54.5 | 52 | 50 | 49 | 49 | 48 | 55 | 47 | 47 | 51 | 51 | 73 | 47 | 64 | 68 | 67 |
| | IN-R | 54.6 | 52 | 50 | 49 | 49 | 49 | 54 | 47 | 47 | 51 | 51 | 73 | 46 | 64 | 68 | 67 |
| | IN-Sketch | 54.1 | 52 | 50 | 50 | 49 | 48 | 53 | 47 | 48 | 51 | 50 | 72 | 46 | 63 | 67 | 66 |
| | ObjNet | 54.6 | 52 | 50 | 50 | 50 | 48 | 54 | 47 | 47 | 51 | 52 | 73 | 47 | 64 | 68 | 67 |
| | IN-Cartoon | 53.8 | 52 | 50 | 49 | 49 | 48 | 54 | 46 | 46 | 50 | 46 | 73 | 43 | 64 | 69 | 67 |
| | IN-Drawing | 54.6 | 53 | 51 | 51 | 48 | 49 | 53 | 46 | 48 | 53 | 50 | 73 | 46 | 64 | 68 | 67 |
| Visual Prompt [3] | IN-V2 | 44.7 | 42 | 41 | 40 | 39 | 37 | 42 | 39 | 36 | 40 | 38 | 66 | 34 | 57 | 58 | 61 |
| | IN-A | 30.4 | 26 | 25 | 22 | 22 | 24 | 27 | 25 | 26 | 29 | 26 | 53 | 22 | 43 | 41 | 44 |
| | IN-R | 36.8 | 38 | 37 | 36 | 27 | 28 | 31 | 28 | 31 | 35 | 26 | 60 | 22 | 48 | 51 | 56 |
| | IN-Sketch | 36.3 | 36 | 35 | 34 | 27 | 27 | 30 | 27 | 33 | 36 | 24 | 61 | 21 | 48 | 49 | 57 |
| | ObjNet | 35.3 | 31 | 30 | 27 | 29 | 29 | 32 | 31 | 28 | 32 | 30 | 59 | 25 | 49 | 46 | 50 |
| | IN-Cartoon | 42.3 | 43 | 41 | 40 | 34 | 36 | 39 | 38 | 35 | 39 | 25 | 67 | 23 | 54 | 62 | 62 |
| | IN-Drawing | 42.2 | 46 | 45 | 44 | 31 | 37 | 36 | 34 | 39 | 46 | 18 | 64 | 16 | 55 | 61 | 62 |
| LoRA [17] | IN-V2 | 54.7 | 52 | 50 | 50 | 50 | 49 | 55 | 47 | 47 | 51 | 52 | 73 | 47 | 64 | 68 | 67 |
| | IN-A | 54.8 | 52 | 50 | 50 | 50 | 49 | 55 | 47 | 47 | 51 | 52 | 73 | 47 | 64 | 68 | 67 |
| | IN-R | 54.7 | 52 | 50 | 50 | 50 | 49 | 55 | 47 | 47 | 51 | 51 | 73 | 46 | 64 | 68 | 67 |
| | IN-Sketch | 54.6 | 52 | 50 | 50 | 50 | 48 | 54 | 47 | 48 | 51 | 51 | 73 | 47 | 64 | 68 | 67 |
| | ObjNet | 54.7 | 52 | 50 | 50 | 50 | 48 | 55 | 47 | 47 | 51 | 52 | 73 | 47 | 64 | 68 | 67 |
| | IN-Cartoon | 53.7 | 52 | 50 | 50 | 49 | 49 | 54 | 47 | 46 | 51 | 44 | 73 | 42 | 64 | 69 | 67 |
| | IN-Drawing | 54.5 | 53 | 51 | 50 | 49 | 49 | 53 | 47 | 48 | 53 | 48 | 73 | 45 | 64 | 68 | 67 |
| EWC [20] | IN-V2 | 55.1 | 52 | 50 | 50 | 50 | 49 | 55 | 48 | 48 | 51 | 53 | 74 | 47 | 64 | 68 | 67 |
| | IN-A | 54.7 | 48 | 46 | 44 | 55 | 50 | 57 | 48 | 49 | 52 | 54 | 73 | 48 | 64 | 66 | 67 |
| | IN-R | 56.3 | 53 | 51 | 50 | 53 | 50 | 57 | 48 | 49 | 53 | 55 | 74 | 50 | 65 | 68 | 69 |
| | IN-Sketch | 55.6 | 53 | 52 | 51 | 51 | 50 | 55 | 47 | 48 | 52 | 52 | 73 | 48 | 64 | 69 | 68 |
| | ObjNet | 56.5 | 51 | 49 | 48 | 55 | 51 | 58 | 51 | 49 | 52 | 57 | 74 | 50 | 65 | 68 | 69 |
| | IN-Cartoon | 54.3 | 51 | 49 | 48 | 50 | 47 | 54 | 46 | 47 | 50 | 51 | 74 | 48 | 63 | 69 | 67 |
| | IN-Drawing | 56.9 | 55 | 54 | 54 | 51 | 50 | 56 | 47 | 50 | 56 | 55 | 74 | 50 | 65 | 69 | 68 |
| LwF [24] | IN-V2 | 56.8 | 52 | 50 | 49 | 54 | 49 | 58 | 50 | 51 | 53 | 58 | 75 | 52 | 65 | 69 | 68 |
| | IN-A | 53.9 | 45 | 42 | 40 | 57 | 48 | 58 | 47 | 49 | 49 | 58 | 73 | 54 | 61 | 64 | 65 |
| | IN-R | 56.0 | 51 | 51 | 49 | 54 | 52 | 56 | 45 | 52 | 55 | 58 | 72 | 53 | 61 | 65 | 66 |
| | IN-Sketch | 56.3 | 53 | 52 | 51 | 52 | 47 | 56 | 49 | 51 | 53 | 59 | 73 | 53 | 61 | 67 | 67 |
| | ObjNet | 55.0 | 47 | 45 | 43 | 57 | 48 | 58 | 50 | 49 | 50 | 57 | 73 | 52 | 63 | 67 | 66 |
| | IN-Cartoon | 53.1 | 46 | 44 | 42 | 51 | 43 | 54 | 44 | 47 | 47 | 55 | 75 | 53 | 61 | 67 | 66 |
| | IN-Drawing | 56.2 | 55 | 53 | 53 | 48 | 48 | 55 | 44 | 52 | 60 | 56 | 74 | 48 | 62 | 68 | 67 |
| LP-FT [23] | IN-V2 | 56.8 | 51 | 49 | 48 | 54 | 49 | 59 | 50 | 51 | 53 | 58 | 75 | 52 | 65 | 69 | 68 |
| | IN-A | 52.3 | 43 | 40 | 37 | 57 | 46 | 57 | 45 | 47 | 47 | 57 | 71 | 53 | 59 | 62 | 63 |
| | IN-R | 54.5 | 50 | 50 | 48 | 53 | 52 | 55 | 43 | 51 | 55 | 55 | 71 | 48 | 60 | 63 | 65 |
| | IN-Sketch | 55.6 | 53 | 52 | 51 | 52 | 47 | 55 | 48 | 50 | 52 | 58 | 72 | 52 | 60 | 66 | 66 |
| | ObjNet | 53.0 | 44 | 42 | 39 | 56 | 47 | 56 | 47 | 48 | 49 | 54 | 72 | 49 | 61 | 64 | 65 |
| | IN-Cartoon | 51.1 | 44 | 42 | 40 | 49 | 40 | 52 | 41 | 46 | 46 | 52 | 74 | 51 | 59 | 66 | 65 |
| | IN-Drawing | 53.8 | 54 | 52 | 51 | 44 | 48 | 52 | 43 | 51 | 59 | 48 | 73 | 38 | 61 | 67 | 65 |
| WiSE-FT [51] | IN-V2 | 56.1 | 52 | 50 | 50 | 52 | 49 | 57 | 49 | 50 | 52 | 56 | 75 | 50 | 65 | 69 | 68 |
| | IN-A | 57.0 | 51 | 49 | 47 | 54 | 50 | 59 | 50 | 52 | 53 | 59 | 75 | 53 | 65 | 69 | 68 |
| | IN-R | 58.7 | 56 | 55 | 54 | 54 | 52 | 58 | 49 | 53 | 56 | 60 | 75 | 54 | 65 | 70 | 69 |
| | IN-Sketch | 56.8 | 55 | 53 | 53 | 52 | 48 | 56 | 49 | 52 | 54 | 57 | 74 | 51 | 64 | 68 | 68 |
| | ObjNet | 56.4 | 51 | 49 | 48 | 54 | 49 | 58 | 50 | 51 | 52 | 58 | 74 | 51 | 65 | 69 | 68 |
| | IN-Cartoon | 55.2 | 50 | 48 | 47 | 51 | 46 | 56 | 47 | 49 | 50 | 56 | 75 | 52 | 64 | 69 | 68 |
| | IN-Drawing | 57.9 | 57 | 55 | 55 | 51 | 50 | 57 | 47 | 53 | 58 | 57 | 75 | 51 | 65 | 70 | 68 |
| Model Soup PRE-FT-EWC-LwF [50] | IN-V2 | 56.1 | 52 | 50 | 50 | 52 | 49 | 57 | 49 | 50 | 52 | 56 | 75 | 50 | 65 | 69 | 68 |
| | IN-A | 57.0 | 50 | 47 | 46 | 56 | 51 | 60 | 50 | 52 | 53 | 60 | 75 | 54 | 65 | 68 | 69 |
| | IN-R | 58.7 | 56 | 55 | 54 | 55 | 52 | 58 | 49 | 53 | 56 | 60 | 75 | 54 | 65 | 69 | 69 |
| | IN-Sketch | 57.0 | 55 | 53 | 53 | 52 | 48 | 56 | 49 | 52 | 54 | 57 | 74 | 51 | 64 | 69 | 68 |
| | ObjNet | 56.7 | 51 | 48 | 48 | 55 | 50 | 59 | 51 | 51 | 52 | 58 | 75 | 52 | 65 | 68 | 68 |
| | IN-Cartoon | 55.0 | 50 | 48 | 47 | 51 | 46 | 55 | 46 | 49 | 50 | 55 | 75 | 52 | 63 | 69 | 68 |
| | IN-Drawing | 58.0 | 57 | 55 | 55 | 51 | 50 | 57 | 47 | 53 | 58 | 57 | 75 | 51 | 65 | 70 | 68 |

Table 40: Accuracy of ImageNet-21K pre-trained ViT-B/16 with different fine-tuning methods and downstream datasets on each ImageNet-C corruption For each corruption, accuracy is averaged across 5 levels of severity.

| Dataset | Method | Avg. | Noise | | | Blur | | | | Weather | | | | Digital | | | |
|--------------------------------|------------|------|--------|------|----------|---------|-------|--------|------|---------|-------|-----|--------|----------|---------|-------|------|
| | | | Gauss. | Shot | Im-pulse | Defocus | Glass | Motion | Zoom | Snow | Frost | Fog | Bright | Contrast | Elastic | Pixel | JPEG |
| Pre-Trained | | 58.3 | 55 | 53 | 53 | 56 | 50 | 60 | 52 | 53 | 54 | 57 | 75 | 52 | 64 | 72 | 69 |
| FT | IN-V2 | 58.5 | 51 | 49 | 48 | 60 | 49 | 62 | 53 | 54 | 53 | 62 | 76 | 56 | 63 | 72 | 70 |
| | IN-A | 55.0 | 47 | 45 | 43 | 56 | 45 | 60 | 50 | 51 | 50 | 57 | 73 | 55 | 58 | 69 | 66 |
| | IN-R | 52.9 | 48 | 47 | 46 | 51 | 49 | 53 | 44 | 48 | 52 | 53 | 70 | 50 | 56 | 65 | 63 |
| | IN-Sketch | 55.5 | 50 | 49 | 48 | 53 | 47 | 56 | 50 | 51 | 54 | 57 | 72 | 53 | 59 | 69 | 66 |
| | ObjNet | 52.8 | 45 | 42 | 40 | 55 | 41 | 57 | 48 | 47 | 47 | 55 | 72 | 52 | 57 | 68 | 66 |
| | IN-Cartoon | 52.9 | 44 | 41 | 39 | 53 | 41 | 57 | 46 | 48 | 46 | 54 | 76 | 53 | 58 | 71 | 67 |
| | IN-Drawing | 55.3 | 52 | 51 | 51 | 48 | 47 | 55 | 44 | 52 | 59 | 55 | 74 | 49 | 60 | 69 | 64 |
| Linear Probing | IN-V2 | 58.5 | 55 | 53 | 53 | 56 | 50 | 61 | 52 | 53 | 54 | 58 | 75 | 53 | 64 | 72 | 69 |
| | IN-A | 58.7 | 55 | 53 | 52 | 56 | 50 | 61 | 54 | 54 | 54 | 59 | 75 | 53 | 65 | 71 | 70 |
| | IN-R | 56.7 | 55 | 53 | 53 | 52 | 49 | 56 | 50 | 52 | 54 | 52 | 74 | 48 | 63 | 70 | 69 |
| | IN-Sketch | 56.4 | 55 | 53 | 53 | 53 | 49 | 57 | 49 | 51 | 53 | 52 | 73 | 48 | 62 | 71 | 69 |
| | ObjNet | 58.9 | 55 | 53 | 53 | 57 | 50 | 61 | 54 | 53 | 54 | 59 | 75 | 53 | 65 | 71 | 70 |
| | IN-Cartoon | 56.9 | 54 | 53 | 52 | 52 | 47 | 58 | 50 | 52 | 52 | 54 | 76 | 50 | 63 | 72 | 70 |
| | IN-Drawing | 59.0 | 56 | 55 | 55 | 54 | 50 | 60 | 52 | 54 | 57 | 58 | 76 | 51 | 65 | 72 | 70 |
| Visual Prompt [3] | IN-V2 | 45.5 | 42 | 41 | 39 | 43 | 34 | 45 | 43 | 38 | 40 | 42 | 66 | 37 | 55 | 59 | 59 |
| | IN-A | 38.3 | 35 | 33 | 31 | 32 | 25 | 37 | 34 | 32 | 33 | 38 | 59 | 31 | 49 | 52 | 52 |
| | IN-R | 38.3 | 36 | 35 | 33 | 34 | 28 | 35 | 33 | 32 | 36 | 32 | 60 | 28 | 47 | 52 | 52 |
| | IN-Sketch | 41.1 | 39 | 38 | 36 | 37 | 29 | 38 | 36 | 35 | 38 | 36 | 63 | 30 | 50 | 55 | 57 |
| | ObjNet | 36.9 | 33 | 31 | 29 | 32 | 25 | 35 | 34 | 29 | 31 | 35 | 59 | 29 | 48 | 50 | 53 |
| | IN-Cartoon | 41.9 | 37 | 36 | 34 | 39 | 29 | 41 | 38 | 36 | 35 | 37 | 65 | 32 | 52 | 58 | 57 |
| | IN-Drawing | 41.8 | 40 | 40 | 38 | 36 | 32 | 38 | 36 | 38 | 43 | 32 | 63 | 25 | 52 | 57 | 57 |
| LoRA [17] | IN-V2 | 58.4 | 55 | 53 | 53 | 56 | 50 | 60 | 52 | 53 | 54 | 57 | 75 | 52 | 64 | 72 | 69 |
| | IN-A | 58.9 | 55 | 53 | 52 | 56 | 50 | 61 | 54 | 54 | 54 | 59 | 76 | 53 | 65 | 72 | 70 |
| | IN-R | 53.6 | 54 | 52 | 52 | 46 | 46 | 50 | 46 | 51 | 53 | 44 | 73 | 40 | 61 | 68 | 68 |
| | IN-Sketch | 56.3 | 54 | 53 | 52 | 52 | 50 | 56 | 49 | 51 | 53 | 50 | 73 | 48 | 62 | 71 | 69 |
| | ObjNet | 59.2 | 55 | 53 | 53 | 57 | 50 | 62 | 55 | 53 | 54 | 59 | 76 | 53 | 65 | 72 | 71 |
| | IN-Cartoon | 56.1 | 54 | 52 | 52 | 51 | 47 | 57 | 49 | 51 | 52 | 52 | 75 | 49 | 61 | 71 | 69 |
| | IN-Drawing | 58.0 | 56 | 54 | 54 | 53 | 48 | 59 | 51 | 53 | 56 | 57 | 75 | 48 | 64 | 72 | 69 |
| EWC [20] | IN-V2 | 59.4 | 55 | 53 | 52 | 58 | 51 | 62 | 54 | 54 | 54 | 59 | 76 | 54 | 65 | 73 | 70 |
| | IN-A | 58.8 | 51 | 49 | 49 | 60 | 49 | 63 | 54 | 55 | 54 | 62 | 76 | 56 | 63 | 72 | 69 |
| | IN-R | 57.6 | 54 | 53 | 52 | 55 | 50 | 58 | 50 | 52 | 55 | 59 | 74 | 54 | 62 | 68 | 67 |
| | IN-Sketch | 59.3 | 56 | 55 | 54 | 57 | 51 | 61 | 53 | 54 | 55 | 59 | 76 | 55 | 64 | 72 | 69 |
| | ObjNet | 58.2 | 53 | 51 | 51 | 58 | 49 | 62 | 53 | 53 | 52 | 60 | 74 | 53 | 63 | 71 | 69 |
| | IN-Cartoon | 56.7 | 51 | 49 | 49 | 55 | 46 | 59 | 49 | 52 | 51 | 57 | 76 | 54 | 62 | 72 | 68 |
| | IN-Drawing | 59.4 | 55 | 54 | 54 | 57 | 51 | 62 | 52 | 53 | 59 | 61 | 75 | 55 | 65 | 71 | 68 |
| LwF [24] | IN-V2 | 59.3 | 53 | 52 | 51 | 59 | 51 | 62 | 54 | 54 | 54 | 61 | 76 | 55 | 64 | 73 | 70 |
| | IN-A | 58.1 | 51 | 49 | 48 | 57 | 48 | 62 | 53 | 54 | 54 | 61 | 75 | 56 | 62 | 71 | 68 |
| | IN-R | 57.3 | 53 | 52 | 51 | 56 | 53 | 58 | 49 | 52 | 55 | 57 | 73 | 53 | 61 | 69 | 67 |
| | IN-Sketch | 57.3 | 52 | 51 | 50 | 55 | 48 | 58 | 51 | 53 | 55 | 58 | 74 | 55 | 61 | 70 | 68 |
| | ObjNet | 57.0 | 50 | 48 | 47 | 57 | 47 | 60 | 52 | 51 | 52 | 59 | 74 | 55 | 62 | 71 | 68 |
| | IN-Cartoon | 57.9 | 51 | 48 | 47 | 57 | 47 | 61 | 51 | 53 | 52 | 59 | 78 | 57 | 64 | 74 | 70 |
| | IN-Drawing | 58.1 | 55 | 53 | 53 | 52 | 50 | 59 | 48 | 54 | 61 | 58 | 76 | 52 | 63 | 72 | 67 |
| LP-FT [23] | IN-V2 | 58.7 | 52 | 50 | 49 | 60 | 49 | 62 | 53 | 54 | 54 | 61 | 76 | 55 | 63 | 73 | 70 |
| | IN-A | 56.7 | 49 | 47 | 46 | 57 | 46 | 61 | 52 | 53 | 52 | 59 | 74 | 56 | 61 | 70 | 67 |
| | IN-R | 55.4 | 51 | 50 | 49 | 53 | 51 | 55 | 46 | 51 | 54 | 55 | 72 | 52 | 59 | 67 | 66 |
| | IN-Sketch | 55.8 | 52 | 51 | 50 | 53 | 46 | 56 | 48 | 51 | 54 | 55 | 72 | 52 | 59 | 69 | 67 |
| | ObjNet | 55.5 | 48 | 45 | 43 | 57 | 44 | 60 | 51 | 51 | 51 | 57 | 74 | 54 | 61 | 70 | 68 |
| | IN-Cartoon | 54.4 | 46 | 44 | 42 | 54 | 42 | 58 | 47 | 50 | 48 | 55 | 77 | 54 | 60 | 73 | 68 |
| | IN-Drawing | 56.0 | 53 | 52 | 52 | 48 | 48 | 55 | 45 | 53 | 60 | 56 | 75 | 48 | 61 | 70 | 66 |
| WiSE-FT [51] | IN-V2 | 59.3 | 54 | 52 | 51 | 58 | 50 | 62 | 53 | 55 | 55 | 60 | 76 | 55 | 64 | 73 | 70 |
| | IN-A | 59.0 | 53 | 51 | 50 | 58 | 50 | 62 | 54 | 55 | 55 | 61 | 76 | 56 | 64 | 72 | 69 |
| | IN-R | 60.0 | 55 | 54 | 53 | 58 | 54 | 61 | 53 | 55 | 58 | 61 | 76 | 56 | 64 | 72 | 69 |
| | IN-Sketch | 59.2 | 55 | 54 | 53 | 56 | 50 | 60 | 53 | 55 | 57 | 60 | 75 | 56 | 63 | 72 | 69 |
| | ObjNet | 58.2 | 52 | 50 | 49 | 58 | 49 | 61 | 53 | 53 | 53 | 60 | 75 | 55 | 63 | 72 | 69 |
| | IN-Cartoon | 58.1 | 52 | 49 | 49 | 57 | 47 | 61 | 51 | 54 | 52 | 59 | 77 | 56 | 64 | 74 | 70 |
| | IN-Drawing | 59.8 | 57 | 55 | 55 | 55 | 51 | 61 | 51 | 56 | 60 | 60 | 77 | 54 | 65 | 73 | 69 |
| Model Soup PRE-FT-EWC-LwF [50] | IN-V2 | 59.5 | 54 | 52 | 52 | 59 | 51 | 62 | 54 | 55 | 55 | 60 | 76 | 55 | 64 | 73 | 70 |
| | IN-A | 59.1 | 52 | 50 | 49 | 58 | 49 | 63 | 54 | 55 | 55 | 62 | 76 | 57 | 64 | 72 | 69 |
| | IN-R | 59.8 | 55 | 54 | 53 | 58 | 54 | 61 | 52 | 55 | 58 | 60 | 76 | 56 | 64 | 71 | 69 |
| | IN-Sketch | 59.4 | 55 | 54 | 53 | 57 | 50 | 61 | 53 | 55 | 57 | 60 | 76 | 56 | 64 | 72 | 69 |
| | ObjNet | 58.3 | 53 | 50 | 50 | 58 | 49 | 61 | 53 | 53 | 53 | 60 | 75 | 55 | 63 | 72 | 69 |
| | IN-Cartoon | 58.2 | 52 | 49 | 49 | 57 | 47 | 61 | 51 | 53 | 52 | 59 | 77 | 56 | 64 | 74 | 70 |
| | IN-Drawing | 60.1 | 57 | 55 | 55 | 55 | 51 | 61 | 51 | 56 | 61 | 61 | 77 | 55 | 65 | 73 | 69 |

Table 41: Accuracy of ImageNet-21K with AugReg pre-trained ViT-B/16 with different fine-tuning methods and downstream datasets on each ImageNet-C corruption For each corruption, accuracy is averaged across 5 levels of severity.

| Dataset | Method | Avg. | Noise | | | Blur | | | | Weather | | | | Digital | | | |
|--------------------------------|------------|------|--------|------|----------|---------|-------|--------|------|---------|-------|-----|--------|----------|---------|-------|------|
| | | | Gauss. | Shot | Im-pulse | Defocus | Glass | Motion | Zoom | Snow | Frost | Fog | Bright | Contrast | Elastic | Pixel | JPEG |
| Pre-Trained | | 66.5 | 67 | 66 | 66 | 63 | 54 | 67 | 59 | 66 | 62 | 69 | 80 | 65 | 66 | 75 | 74 |
| FT | IN-V2 | 64.4 | 64 | 62 | 63 | 61 | 56 | 64 | 55 | 64 | 61 | 66 | 77 | 63 | 63 | 73 | 73 |
| | IN-A | 56.3 | 57 | 56 | 56 | 52 | 48 | 56 | 46 | 53 | 51 | 56 | 70 | 53 | 55 | 67 | 68 |
| | IN-R | 55.7 | 54 | 53 | 53 | 53 | 51 | 54 | 43 | 52 | 56 | 57 | 69 | 54 | 56 | 65 | 65 |
| | IN-Sketch | 54.8 | 54 | 53 | 52 | 52 | 44 | 53 | 43 | 52 | 55 | 57 | 70 | 55 | 53 | 64 | 65 |
| | ObjNet | 54.9 | 55 | 53 | 52 | 53 | 43 | 56 | 41 | 52 | 50 | 54 | 72 | 52 | 56 | 67 | 67 |
| | IN-Cartoon | 61.5 | 61 | 59 | 58 | 56 | 46 | 63 | 48 | 60 | 57 | 60 | 84 | 60 | 63 | 75 | 72 |
| | IN-Drawing | 59.9 | 57 | 54 | 54 | 51 | 48 | 60 | 45 | 58 | 65 | 64 | 81 | 56 | 62 | 74 | 70 |
| Linear Probing | IN-V2 | 65.7 | 66 | 65 | 64 | 62 | 54 | 66 | 58 | 65 | 62 | 68 | 79 | 65 | 65 | 74 | 73 |
| | IN-A | 65.8 | 65 | 64 | 64 | 62 | 54 | 66 | 58 | 65 | 62 | 68 | 79 | 65 | 65 | 74 | 73 |
| | IN-R | 64.0 | 63 | 62 | 62 | 62 | 53 | 64 | 56 | 63 | 61 | 66 | 77 | 63 | 64 | 72 | 71 |
| | IN-Sketch | 62.1 | 62 | 61 | 60 | 60 | 50 | 62 | 54 | 61 | 59 | 65 | 75 | 62 | 61 | 70 | 69 |
| | ObjNet | 65.9 | 65 | 64 | 64 | 64 | 54 | 67 | 59 | 65 | 62 | 69 | 79 | 64 | 65 | 74 | 73 |
| | IN-Cartoon | 69.9 | 70 | 69 | 68 | 67 | 55 | 71 | 62 | 69 | 64 | 72 | 85 | 69 | 69 | 79 | 78 |
| | IN-Drawing | 70.0 | 70 | 69 | 69 | 67 | 59 | 71 | 61 | 70 | 69 | 73 | 83 | 69 | 69 | 77 | 76 |
| Visual Prompt [3] | IN-V2 | 56.9 | 53 | 51 | 50 | 55 | 43 | 57 | 51 | 54 | 52 | 59 | 75 | 57 | 60 | 68 | 68 |
| | IN-A | 51.1 | 44 | 41 | 40 | 47 | 34 | 52 | 46 | 50 | 47 | 57 | 71 | 53 | 54 | 64 | 65 |
| | IN-R | 46.4 | 43 | 42 | 40 | 40 | 35 | 42 | 36 | 46 | 48 | 46 | 68 | 40 | 51 | 58 | 60 |
| | IN-Sketch | 51.7 | 48 | 46 | 44 | 48 | 37 | 49 | 44 | 50 | 52 | 54 | 72 | 50 | 55 | 62 | 64 |
| | ObjNet | 42.5 | 33 | 32 | 29 | 40 | 25 | 42 | 36 | 42 | 40 | 47 | 67 | 43 | 47 | 56 | 58 |
| | IN-Cartoon | 53.1 | 51 | 49 | 49 | 50 | 37 | 52 | 45 | 51 | 49 | 51 | 74 | 50 | 57 | 66 | 65 |
| | IN-Drawing | 54.5 | 55 | 53 | 53 | 48 | 43 | 51 | 45 | 51 | 58 | 53 | 73 | 46 | 57 | 66 | 64 |
| LoRA [17] | IN-V2 | 67.2 | 67 | 66 | 66 | 64 | 55 | 68 | 60 | 66 | 63 | 70 | 80 | 67 | 67 | 75 | 74 |
| | IN-A | 67.8 | 67 | 66 | 66 | 66 | 56 | 69 | 61 | 67 | 64 | 71 | 80 | 67 | 67 | 76 | 75 |
| | IN-R | 67.0 | 67 | 66 | 66 | 65 | 56 | 67 | 58 | 66 | 65 | 69 | 79 | 66 | 66 | 75 | 74 |
| | IN-Sketch | 66.9 | 67 | 66 | 65 | 65 | 55 | 67 | 59 | 67 | 64 | 70 | 79 | 67 | 66 | 74 | 74 |
| | ObjNet | 67.2 | 67 | 66 | 65 | 66 | 54 | 68 | 60 | 67 | 63 | 70 | 80 | 65 | 66 | 75 | 74 |
| | IN-Cartoon | 66.4 | 66 | 65 | 65 | 64 | 54 | 67 | 59 | 66 | 62 | 69 | 80 | 65 | 65 | 74 | 74 |
| | IN-Drawing | 67.1 | 66 | 65 | 65 | 64 | 57 | 67 | 57 | 68 | 67 | 71 | 80 | 67 | 66 | 74 | 73 |
| EWC [20] | IN-V2 | 67.7 | 67 | 66 | 65 | 65 | 56 | 68 | 59 | 68 | 65 | 71 | 80 | 68 | 66 | 76 | 75 |
| | IN-A | 65.8 | 65 | 64 | 64 | 63 | 55 | 67 | 57 | 66 | 62 | 69 | 78 | 67 | 63 | 74 | 73 |
| | IN-R | 63.9 | 62 | 61 | 60 | 62 | 58 | 63 | 52 | 62 | 64 | 66 | 77 | 65 | 63 | 71 | 72 |
| | IN-Sketch | 66.2 | 65 | 65 | 64 | 64 | 55 | 66 | 58 | 65 | 65 | 70 | 78 | 67 | 64 | 74 | 73 |
| | ObjNet | 63.5 | 63 | 62 | 61 | 62 | 51 | 65 | 52 | 64 | 60 | 67 | 77 | 63 | 61 | 73 | 72 |
| | IN-Cartoon | 63.9 | 63 | 62 | 62 | 62 | 49 | 66 | 55 | 64 | 58 | 66 | 79 | 65 | 62 | 73 | 71 |
| | IN-Drawing | 65.9 | 64 | 63 | 62 | 61 | 54 | 66 | 56 | 66 | 68 | 70 | 79 | 66 | 64 | 75 | 73 |
| LwF [24] | IN-V2 | 66.0 | 66 | 65 | 65 | 63 | 55 | 66 | 57 | 65 | 62 | 67 | 79 | 64 | 66 | 75 | 75 |
| | IN-A | 64.1 | 64 | 63 | 64 | 61 | 55 | 65 | 55 | 62 | 59 | 65 | 78 | 62 | 64 | 73 | 73 |
| | IN-R | 64.1 | 63 | 62 | 62 | 61 | 55 | 64 | 55 | 62 | 63 | 66 | 78 | 62 | 64 | 72 | 72 |
| | IN-Sketch | 61.5 | 61 | 60 | 60 | 58 | 50 | 61 | 52 | 59 | 60 | 64 | 76 | 60 | 61 | 70 | 70 |
| | ObjNet | 62.2 | 63 | 61 | 61 | 60 | 50 | 63 | 50 | 61 | 57 | 63 | 77 | 59 | 63 | 73 | 72 |
| | IN-Cartoon | 71.7 | 71 | 69 | 69 | 67 | 59 | 71 | 60 | 70 | 68 | 73 | 90 | 71 | 73 | 82 | 82 |
| | IN-Drawing | 68.5 | 66 | 64 | 64 | 64 | 57 | 70 | 56 | 66 | 71 | 72 | 87 | 62 | 69 | 82 | 79 |
| LP-FT [23] | IN-V2 | 65.6 | 65 | 64 | 64 | 62 | 54 | 65 | 57 | 66 | 62 | 68 | 78 | 66 | 65 | 74 | 73 |
| | IN-A | 63.2 | 62 | 61 | 61 | 60 | 53 | 63 | 55 | 62 | 59 | 65 | 77 | 63 | 62 | 72 | 71 |
| | IN-R | 57.0 | 54 | 54 | 53 | 54 | 51 | 56 | 47 | 55 | 57 | 59 | 71 | 55 | 58 | 67 | 65 |
| | IN-Sketch | 58.5 | 57 | 56 | 56 | 56 | 48 | 58 | 50 | 57 | 57 | 61 | 72 | 58 | 57 | 66 | 66 |
| | ObjNet | 59.9 | 59 | 58 | 58 | 57 | 47 | 61 | 48 | 58 | 56 | 61 | 75 | 58 | 60 | 70 | 70 |
| | IN-Cartoon | 68.6 | 69 | 67 | 67 | 63 | 52 | 70 | 58 | 69 | 64 | 70 | 88 | 68 | 68 | 80 | 77 |
| | IN-Drawing | 66.9 | 65 | 62 | 63 | 64 | 55 | 69 | 54 | 65 | 68 | 71 | 84 | 64 | 67 | 80 | 75 |
| WiSE-FT [51] | IN-V2 | 68.0 | 68 | 67 | 67 | 65 | 57 | 68 | 60 | 68 | 65 | 70 | 80 | 67 | 67 | 76 | 76 |
| | IN-A | 66.5 | 67 | 66 | 66 | 62 | 55 | 67 | 57 | 66 | 62 | 68 | 79 | 65 | 66 | 75 | 74 |
| | IN-R | 66.9 | 66 | 65 | 65 | 64 | 59 | 66 | 57 | 66 | 67 | 69 | 79 | 67 | 67 | 74 | 74 |
| | IN-Sketch | 65.1 | 65 | 64 | 64 | 61 | 53 | 64 | 55 | 65 | 64 | 68 | 78 | 65 | 64 | 73 | 73 |
| | ObjNet | 65.6 | 66 | 64 | 64 | 63 | 53 | 67 | 55 | 65 | 62 | 68 | 79 | 65 | 65 | 74 | 74 |
| | IN-Cartoon | 68.6 | 69 | 67 | 67 | 64 | 54 | 69 | 58 | 69 | 64 | 70 | 85 | 68 | 69 | 78 | 78 |
| | IN-Drawing | 69.2 | 70 | 68 | 68 | 63 | 56 | 70 | 57 | 69 | 70 | 72 | 84 | 66 | 68 | 79 | 77 |
| Model Soup PRE-FT-EWC-LwF [50] | IN-V2 | 68.0 | 68 | 67 | 67 | 65 | 57 | 68 | 60 | 68 | 65 | 71 | 80 | 67 | 67 | 76 | 75 |
| | IN-A | 66.9 | 68 | 67 | 67 | 63 | 56 | 67 | 58 | 67 | 62 | 69 | 80 | 66 | 66 | 75 | 74 |
| | IN-R | 67.4 | 66 | 66 | 65 | 64 | 59 | 67 | 58 | 66 | 67 | 70 | 79 | 67 | 67 | 75 | 74 |
| | IN-Sketch | 65.6 | 66 | 65 | 65 | 62 | 53 | 65 | 56 | 65 | 64 | 68 | 78 | 66 | 64 | 73 | 73 |
| | ObjNet | 65.6 | 66 | 64 | 65 | 63 | 52 | 67 | 55 | 65 | 61 | 68 | 79 | 65 | 65 | 74 | 74 |
| | IN-Cartoon | 69.2 | 70 | 68 | 68 | 65 | 55 | 70 | 59 | 69 | 65 | 71 | 85 | 69 | 69 | 79 | 78 |
| | IN-Drawing | 69.6 | 70 | 68 | 69 | 64 | 57 | 70 | 58 | 69 | 71 | 72 | 84 | 66 | 69 | 80 | 78 |

Table 42: Accuracy of ViT-B/16 pre-trained on ImageNet-21K-P, using different fine-tuning methods and downstream datasets on each ImageNet-C corruption. For each corruption, accuracy is averaged across 5 levels of severity.

| Dataset | Method | Avg. | Noise | | | Blur | | | | Weather | | | | Digital | | | |
|-----------------------------------|------------|------|--------|------|----------|----------|-------|--------|------|---------|-------|-----|--------|---------------|--------------|-------|------|
| | | | Gauss. | Shot | Im-pulse | Defo-cus | Glass | Motion | Zoom | Snow | Frost | Fog | Bright | Con- trast | Elas- tic | Pixel | JPEG |
| Pre-Trained | | 61.4 | 60 | 59 | 58 | 57 | 46 | 60 | 53 | 55 | 55 | 65 | 79 | 69 | 64 | 70 | 71 |
| FT | IN-V2 | 62.1 | 58 | 57 | 55 | 62 | 48 | 63 | 55 | 57 | 55 | 67 | 79 | 69 | 62 | 73 | 73 |
| | IN-A | 60.5 | 56 | 55 | 52 | 63 | 48 | 63 | 53 | 54 | 51 | 64 | 77 | 69 | 60 | 71 | 72 |
| | IN-R | 57.5 | 55 | 55 | 53 | 56 | 50 | 57 | 47 | 52 | 55 | 59 | 73 | 57 | 58 | 66 | 68 |
| | IN-Sketch | 59.3 | 57 | 57 | 56 | 54 | 44 | 58 | 52 | 54 | 56 | 61 | 76 | 65 | 60 | 70 | 70 |
| | ObjNet | 57.7 | 54 | 54 | 50 | 58 | 43 | 60 | 50 | 49 | 48 | 60 | 76 | 65 | 58 | 69 | 71 |
| | IN-Cartoon | 56.1 | 53 | 52 | 49 | 55 | 38 | 58 | 47 | 51 | 47 | 59 | 79 | 63 | 58 | 65 | 66 |
| | IN-Drawing | 57.9 | 60 | 58 | 58 | 46 | 46 | 57 | 46 | 54 | 61 | 57 | 78 | 57 | 60 | 66 | 65 |
| HeadOnly | IN-V2 | 61.4 | 59 | 59 | 58 | 57 | 46 | 60 | 53 | 55 | 55 | 65 | 79 | 69 | 64 | 70 | 71 |
| | IN-A | 61.8 | 59 | 59 | 58 | 58 | 46 | 61 | 54 | 56 | 55 | 66 | 79 | 70 | 64 | 70 | 71 |
| | IN-R | 61.0 | 59 | 58 | 57 | 56 | 46 | 60 | 52 | 55 | 55 | 64 | 79 | 68 | 64 | 70 | 71 |
| | IN-Sketch | 60.8 | 58 | 57 | 56 | 57 | 45 | 59 | 52 | 55 | 55 | 64 | 78 | 69 | 64 | 70 | 71 |
| | ObjNet | 61.9 | 59 | 59 | 58 | 58 | 47 | 61 | 54 | 55 | 55 | 66 | 79 | 70 | 64 | 70 | 71 |
| | IN-Cartoon | 61.3 | 59 | 59 | 58 | 56 | 45 | 60 | 52 | 55 | 55 | 65 | 80 | 69 | 64 | 71 | 72 |
| | IN-Drawing | 62.0 | 60 | 59 | 58 | 56 | 47 | 60 | 52 | 57 | 59 | 64 | 80 | 66 | 66 | 72 | 73 |
| Visual Prompt [3] | IN-V2 | 49.6 | 45 | 44 | 43 | 45 | 34 | 46 | 45 | 43 | 44 | 54 | 72 | 52 | 56 | 59 | 61 |
| | IN-A | 44.6 | 38 | 36 | 35 | 40 | 29 | 43 | 40 | 37 | 39 | 52 | 68 | 49 | 51 | 54 | 58 |
| | IN-R | 40.5 | 35 | 35 | 33 | 35 | 26 | 35 | 33 | 35 | 41 | 45 | 65 | 42 | 48 | 45 | 53 |
| | IN-Sketch | 44.1 | 40 | 40 | 38 | 37 | 27 | 39 | 37 | 39 | 44 | 48 | 67 | 46 | 51 | 50 | 57 |
| | ObjNet | 34.8 | 27 | 26 | 25 | 28 | 22 | 32 | 30 | 27 | 30 | 41 | 62 | 37 | 43 | 43 | 49 |
| | IN-Cartoon | 44.2 | 37 | 36 | 34 | 40 | 28 | 42 | 39 | 37 | 38 | 49 | 70 | 48 | 52 | 57 | 57 |
| | IN-Drawing | 44.3 | 44 | 44 | 42 | 37 | 32 | 38 | 36 | 39 | 48 | 42 | 66 | 38 | 52 | 53 | 55 |
| LoRA [17] | IN-V2 | 61.3 | 59 | 59 | 57 | 57 | 46 | 60 | 53 | 55 | 55 | 64 | 79 | 69 | 64 | 70 | 72 |
| | IN-A | 62.1 | 59 | 59 | 57 | 58 | 48 | 61 | 54 | 55 | 55 | 66 | 79 | 71 | 65 | 71 | 71 |
| | IN-R | 61.2 | 59 | 58 | 57 | 56 | 47 | 60 | 53 | 55 | 55 | 65 | 79 | 68 | 64 | 70 | 72 |
| | IN-Sketch | 61.4 | 59 | 59 | 57 | 58 | 46 | 60 | 53 | 55 | 56 | 64 | 79 | 68 | 64 | 71 | 72 |
| | ObjNet | 62.1 | 59 | 59 | 58 | 59 | 48 | 61 | 54 | 55 | 55 | 66 | 79 | 71 | 65 | 71 | 72 |
| | IN-Cartoon | 60.3 | 58 | 58 | 57 | 55 | 45 | 58 | 52 | 54 | 54 | 62 | 79 | 66 | 63 | 70 | 72 |
| | IN-Drawing | 61.6 | 59 | 59 | 58 | 56 | 47 | 59 | 51 | 57 | 59 | 64 | 79 | 67 | 65 | 71 | 72 |
| EWC [20] | IN-V2 | 62.4 | 60 | 59 | 58 | 58 | 47 | 62 | 54 | 57 | 56 | 66 | 80 | 70 | 65 | 72 | 72 |
| | IN-A | 63.7 | 59 | 59 | 57 | 63 | 49 | 65 | 57 | 58 | 56 | 69 | 80 | 72 | 65 | 73 | 73 |
| | IN-R | 55.3 | 58 | 58 | 56 | 41 | 45 | 52 | 45 | 51 | 56 | 50 | 75 | 50 | 60 | 63 | 69 |
| | IN-Sketch | 61.4 | 60 | 60 | 58 | 55 | 46 | 60 | 54 | 55 | 57 | 64 | 78 | 67 | 64 | 70 | 72 |
| | ObjNet | 62.5 | 59 | 59 | 58 | 60 | 47 | 62 | 55 | 56 | 55 | 67 | 80 | 70 | 64 | 72 | 72 |
| | IN-Cartoon | 59.9 | 57 | 56 | 55 | 56 | 42 | 59 | 51 | 54 | 53 | 64 | 79 | 70 | 63 | 70 | 71 |
| | IN-Drawing | 60.9 | 60 | 60 | 58 | 53 | 48 | 60 | 51 | 57 | 62 | 62 | 78 | 61 | 64 | 68 | 70 |
| LwF [24] | IN-V2 | 62.9 | 59 | 58 | 57 | 62 | 48 | 63 | 55 | 58 | 56 | 67 | 80 | 71 | 64 | 73 | 73 |
| | IN-A | 63.5 | 59 | 59 | 57 | 63 | 49 | 65 | 57 | 58 | 57 | 68 | 79 | 71 | 64 | 73 | 73 |
| | IN-R | 62.0 | 59 | 59 | 57 | 59 | 53 | 61 | 53 | 57 | 59 | 65 | 77 | 66 | 63 | 71 | 71 |
| | IN-Sketch | 61.1 | 59 | 59 | 57 | 57 | 45 | 60 | 54 | 56 | 57 | 64 | 77 | 68 | 62 | 71 | 71 |
| | ObjNet | 61.8 | 59 | 59 | 56 | 61 | 46 | 63 | 54 | 55 | 54 | 66 | 79 | 69 | 62 | 72 | 72 |
| | IN-Cartoon | 61.3 | 58 | 57 | 55 | 60 | 44 | 62 | 53 | 56 | 54 | 65 | 82 | 68 | 64 | 70 | 71 |
| | IN-Drawing | 61.2 | 61 | 60 | 58 | 51 | 48 | 61 | 50 | 58 | 63 | 62 | 80 | 64 | 63 | 70 | 69 |
| LP-FT [23] | IN-V2 | 62.5 | 58 | 58 | 56 | 62 | 47 | 63 | 55 | 57 | 55 | 67 | 79 | 71 | 63 | 73 | 73 |
| | IN-A | 62.6 | 58 | 57 | 55 | 63 | 50 | 65 | 56 | 57 | 55 | 67 | 79 | 70 | 63 | 73 | 72 |
| | IN-R | 60.5 | 57 | 57 | 55 | 57 | 52 | 60 | 51 | 55 | 58 | 63 | 76 | 64 | 62 | 70 | 70 |
| | IN-Sketch | 60.2 | 58 | 57 | 56 | 56 | 45 | 59 | 52 | 56 | 56 | 63 | 77 | 66 | 61 | 70 | 71 |
| | ObjNet | 60.6 | 57 | 57 | 54 | 60 | 46 | 62 | 52 | 54 | 53 | 64 | 78 | 67 | 61 | 71 | 72 |
| | IN-Cartoon | 58.8 | 56 | 55 | 53 | 58 | 40 | 60 | 50 | 54 | 51 | 62 | 80 | 65 | 61 | 68 | 69 |
| | IN-Drawing | 58.7 | 60 | 59 | 58 | 48 | 46 | 58 | 46 | 56 | 62 | 58 | 79 | 60 | 61 | 67 | 66 |
| WiSE-FT [51] | IN-V2 | 63.3 | 60 | 59 | 58 | 61 | 48 | 63 | 55 | 58 | 57 | 68 | 80 | 72 | 65 | 73 | 73 |
| | IN-A | 64.1 | 60 | 60 | 58 | 63 | 49 | 65 | 57 | 59 | 58 | 69 | 80 | 73 | 65 | 73 | 73 |
| | IN-R | 64.3 | 61 | 61 | 60 | 61 | 52 | 63 | 55 | 59 | 61 | 68 | 80 | 71 | 66 | 73 | 73 |
| | IN-Sketch | 62.7 | 61 | 60 | 59 | 58 | 46 | 61 | 55 | 58 | 58 | 66 | 79 | 71 | 64 | 72 | 73 |
| | ObjNet | 62.9 | 60 | 59 | 58 | 61 | 47 | 63 | 55 | 57 | 56 | 67 | 80 | 71 | 64 | 73 | 73 |
| | IN-Cartoon | 61.4 | 59 | 58 | 56 | 59 | 43 | 62 | 52 | 56 | 54 | 65 | 81 | 70 | 64 | 70 | 71 |
| | IN-Drawing | 63.5 | 63 | 62 | 61 | 56 | 48 | 63 | 53 | 59 | 63 | 66 | 81 | 69 | 65 | 71 | 71 |
| Model Soup PRE-FT-EWC-LwF [50] | IN-V2 | 63.3 | 60 | 59 | 58 | 61 | 47 | 63 | 55 | 58 | 57 | 68 | 80 | 72 | 65 | 73 | 73 |
| | IN-A | 64.1 | 60 | 60 | 58 | 63 | 49 | 65 | 57 | 59 | 57 | 69 | 80 | 73 | 65 | 73 | 73 |
| | IN-R | 64.1 | 61 | 61 | 59 | 61 | 51 | 63 | 55 | 59 | 61 | 68 | 79 | 71 | 66 | 73 | 73 |
| | IN-Sketch | 62.7 | 61 | 60 | 59 | 58 | 46 | 61 | 55 | 58 | 58 | 66 | 79 | 71 | 64 | 72 | 73 |
| | ObjNet | 62.9 | 60 | 59 | 58 | 61 | 47 | 63 | 55 | 57 | 56 | 67 | 80 | 71 | 64 | 72 | 73 |
| | IN-Cartoon | 61.4 | 58 | 58 | 56 | 59 | 43 | 61 | 53 | 56 | 54 | 65 | 81 | 70 | 64 | 70 | 71 |
| | IN-Drawing | 63.4 | 63 | 62 | 61 | 56 | 48 | 63 | 53 | 59 | 63 | 66 | 81 | 69 | 65 | 71 | 71 |

Table 43: Accuracy of LAION-2B pre-trained ViT-B/16 with different fine-tuning methods and downstream datasets on each ImageNet-C corruption. For each corruption, accuracy is averaged across 5 levels of severity.

| Dataset | Method | Avg. | Noise | | | Blur | | | | Weather | | | | Digital | | | |
|-------------|--------|------|--------|------|----------|----------|-------|--------|------|---------|-------|-----|--------|---------------|--------------|-------|------|
| | | | Gauss. | Shot | Im-pulse | Defo-cus | Glass | Motion | Zoom | Snow | Frost | Fog | Bright | Con- trast | Elas- tic | Pixel | JPEG |
| Pre-Trained | | 63.0 | 59 | 59 | 59 | 58 | 49 | 64 | 52 | 64 | 61 | 70 | 81 | 70 | 61 | 67 | 71 |
| | IN-V2 | 24.5 | 18 | 17 | 16 | 15 | 18 | 19 | 18 | 19 | 21 | 35 | 45 | 33 | 30 | 31 | 32 |
| | IN-A | 8.5 | 8 | 7 | 7 | 5 | 5 | 6 | 6 | 6 | 6 | 12 | 17 | 11 | 11 | 11 | 10 |

Table 44: Accuracy of OpenAI CLIP ViT-B/16 with different fine-tuning methods and downstream datasets on each ImageNet-C corruption. For each corruption, accuracy is averaged across 5 levels of severity.

| Dataset | Method | Avg. | Noise | | | Blur | | | | Weather | | | | Digital | | | |
|-----------------------------------|------------|------|--------|------|----------|----------|-------|--------|------|---------|-------|-----|--------|---------------|--------------|-------|------|
| | | | Gauss. | Shot | Im-pulse | Defo-cus | Glass | Motion | Zoom | Snow | Frost | Fog | Bright | Con- trast | Elas- tic | Pixel | JPEG |
| Pre-Trained | | 62.6 | 58 | 58 | 58 | 57 | 46 | 63 | 54 | 63 | 59 | 69 | 80 | 70 | 62 | 71 | 70 |
| FT | IN-V2 | 25.7 | 18 | 17 | 16 | 15 | 21 | 21 | 19 | 20 | 23 | 36 | 45 | 33 | 34 | 33 | 36 |
| | IN-A | 8.9 | 7 | 7 | 5 | 5 | 6 | 6 | 6 | 7 | 7 | 13 | 17 | 12 | 11 | 12 | 12 |
| | IN-R | 22.2 | 17 | 16 | 15 | 16 | 18 | 19 | 16 | 16 | 22 | 28 | 38 | 29 | 26 | 28 | 28 |
| | IN-Sketch | 7.2 | 7 | 7 | 6 | 2 | 3 | 4 | 4 | 7 | 9 | 11 | 14 | 10 | 7 | 7 | 12 |
| | ObjNet | 10.6 | 7 | 7 | 6 | 7 | 7 | 9 | 9 | 5 | 7 | 17 | 20 | 17 | 13 | 14 | 14 |
| | IN-Cartoon | 32.8 | 20 | 19 | 15 | 20 | 24 | 27 | 22 | 29 | 32 | 41 | 64 | 42 | 43 | 48 | 43 |
| | IN-Drawing | 23.0 | 18 | 14 | 15 | 8 | 13 | 14 | 13 | 24 | 39 | 25 | 56 | 23 | 27 | 30 | 26 |
| HeadOnly | IN-V2 | 61.6 | 57 | 55 | 56 | 57 | 47 | 64 | 54 | 61 | 59 | 70 | 79 | 69 | 60 | 69 | 68 |
| | IN-A | 62.3 | 57 | 56 | 56 | 59 | 47 | 65 | 54 | 62 | 59 | 71 | 80 | 69 | 60 | 70 | 68 |
| | IN-R | 59.9 | 56 | 55 | 54 | 55 | 49 | 61 | 50 | 58 | 59 | 67 | 77 | 65 | 58 | 68 | 69 |
| | IN-Sketch | 58.0 | 54 | 53 | 53 | 53 | 45 | 58 | 48 | 56 | 56 | 66 | 76 | 63 | 56 | 67 | 66 |
| | ObjNet | 60.1 | 56 | 55 | 55 | 57 | 43 | 63 | 51 | 61 | 57 | 69 | 78 | 64 | 59 | 65 | 66 |
| | IN-Cartoon | 56.3 | 53 | 51 | 50 | 50 | 39 | 56 | 44 | 56 | 53 | 65 | 79 | 63 | 57 | 67 | 63 |
| | IN-Drawing | 54.7 | 50 | 50 | 50 | 47 | 43 | 53 | 41 | 53 | 59 | 62 | 75 | 58 | 56 | 64 | 58 |
| Visual Prompt [3] | IN-V2 | 53.6 | 51 | 51 | 50 | 47 | 35 | 53 | 47 | 52 | 49 | 59 | 74 | 58 | 54 | 61 | 62 |
| | IN-A | 50.5 | 44 | 43 | 42 | 44 | 32 | 51 | 45 | 50 | 45 | 59 | 73 | 58 | 53 | 59 | 59 |
| | IN-R | 47.9 | 45 | 44 | 43 | 41 | 30 | 46 | 39 | 47 | 48 | 53 | 71 | 48 | 50 | 55 | 59 |
| | IN-Sketch | 50.8 | 49 | 47 | 46 | 44 | 34 | 49 | 44 | 48 | 49 | 56 | 73 | 53 | 53 | 56 | 60 |
| | ObjNet | 41.1 | 36 | 34 | 32 | 36 | 25 | 41 | 36 | 41 | 37 | 47 | 66 | 45 | 45 | 46 | 50 |
| | IN-Cartoon | 46.2 | 43 | 42 | 40 | 39 | 28 | 45 | 40 | 43 | 40 | 50 | 71 | 48 | 50 | 57 | 57 |
| | IN-Drawing | 46.8 | 48 | 48 | 47 | 38 | 35 | 41 | 38 | 44 | 49 | 44 | 69 | 42 | 50 | 54 | 55 |
| LoRA [17] | IN-V2 | 61.5 | 57 | 55 | 56 | 57 | 46 | 64 | 54 | 61 | 58 | 70 | 79 | 69 | 60 | 69 | 68 |
| | IN-A | 62.0 | 57 | 56 | 56 | 59 | 46 | 64 | 54 | 62 | 59 | 71 | 80 | 68 | 60 | 70 | 68 |
| | IN-R | 59.5 | 56 | 55 | 54 | 55 | 48 | 60 | 49 | 56 | 58 | 67 | 77 | 64 | 57 | 68 | 69 |
| | IN-Sketch | 58.6 | 54 | 53 | 53 | 53 | 45 | 58 | 48 | 57 | 58 | 68 | 77 | 63 | 57 | 68 | 67 |
| | ObjNet | 57.9 | 55 | 55 | 54 | 55 | 41 | 61 | 49 | 58 | 54 | 67 | 77 | 61 | 56 | 62 | 64 |
| | IN-Cartoon | 54.6 | 51 | 49 | 49 | 48 | 37 | 54 | 42 | 54 | 52 | 63 | 77 | 61 | 55 | 64 | 61 |
| | IN-Drawing | 52.5 | 48 | 47 | 48 | 46 | 40 | 51 | 39 | 50 | 56 | 60 | 73 | 57 | 53 | 62 | 56 |
| EWC [20] | IN-V2 | 52.9 | 43 | 41 | 42 | 49 | 41 | 55 | 41 | 50 | 50 | 67 | 74 | 64 | 53 | 62 | 62 |
| | IN-A | 45.3 | 33 | 31 | 32 | 44 | 36 | 48 | 35 | 39 | 41 | 61 | 65 | 57 | 46 | 56 | 56 |
| | IN-R | 58.0 | 53 | 52 | 52 | 52 | 49 | 57 | 46 | 56 | 57 | 66 | 75 | 64 | 57 | 66 | 67 |
| | IN-Sketch | 32.8 | 31 | 30 | 30 | 20 | 17 | 25 | 19 | 44 | 44 | 58 | 37 | 38 | 28 | 33 | 38 |
| | ObjNet | 46.6 | 37 | 35 | 35 | 45 | 36 | 50 | 38 | 40 | 40 | 59 | 69 | 58 | 48 | 55 | 56 |
| | IN-Cartoon | 49.4 | 43 | 41 | 41 | 43 | 33 | 48 | 36 | 51 | 45 | 59 | 73 | 60 | 50 | 60 | 58 |
| | IN-Drawing | 49.0 | 46 | 42 | 45 | 38 | 36 | 44 | 35 | 51 | 57 | 58 | 73 | 55 | 48 | 56 | 52 |
| LwF [24] | IN-V2 | 28.8 | 19 | 17 | 14 | 19 | 24 | 25 | 22 | 23 | 27 | 41 | 50 | 37 | 38 | 38 | 40 |
| | IN-A | 14.7 | 12 | 11 | 10 | 9 | 11 | 12 | 11 | 9 | 11 | 21 | 26 | 20 | 20 | 19 | 20 |
| | IN-R | 27.7 | 21 | 20 | 17 | 20 | 23 | 24 | 21 | 22 | 28 | 35 | 47 | 34 | 33 | 35 | 35 |
| | IN-Sketch | 8.8 | 8 | 8 | 7 | 3 | 3 | 4 | 4 | 8 | 12 | 14 | 16 | 12 | 8 | 8 | 14 |
| | ObjNet | 18.6 | 12 | 11 | 10 | 14 | 14 | 19 | 17 | 9 | 12 | 27 | 34 | 25 | 24 | 24 | 26 |
| | IN-Cartoon | 41.4 | 30 | 29 | 24 | 25 | 31 | 35 | 29 | 38 | 42 | 50 | 75 | 48 | 54 | 58 | 54 |
| | IN-Drawing | 30.3 | 23 | 19 | 19 | 15 | 20 | 22 | 20 | 32 | 45 | 34 | 66 | 28 | 35 | 41 | 36 |
| LP-FT [23] | IN-V2 | 25.8 | 19 | 17 | 16 | 15 | 20 | 21 | 18 | 21 | 23 | 37 | 46 | 33 | 33 | 33 | 36 |
| | IN-A | 10.4 | 8 | 7 | 7 | 7 | 8 | 8 | 8 | 7 | 7 | 15 | 19 | 14 | 13 | 14 | 13 |
| | IN-R | 23.3 | 18 | 17 | 15 | 17 | 19 | 20 | 16 | 18 | 24 | 30 | 40 | 30 | 27 | 29 | 29 |
| | IN-Sketch | 7.3 | 7 | 7 | 6 | 2 | 3 | 4 | 4 | 7 | 10 | 11 | 14 | 10 | 7 | 7 | 12 |
| | ObjNet | 12.7 | 9 | 8 | 7 | 9 | 9 | 11 | 11 | 7 | 9 | 19 | 24 | 19 | 16 | 17 | 16 |
| | IN-Cartoon | 30.6 | 20 | 19 | 15 | 17 | 21 | 24 | 20 | 25 | 28 | 39 | 63 | 40 | 41 | 45 | 40 |
| | IN-Drawing | 27.7 | 21 | 18 | 17 | 13 | 18 | 20 | 18 | 25 | 41 | 33 | 59 | 29 | 35 | 38 | 30 |
| WiSE-FT [51] | IN-V2 | 47.9 | 39 | 37 | 38 | 40 | 39 | 47 | 36 | 42 | 42 | 61 | 69 | 59 | 53 | 56 | 59 |
| | IN-A | 39.1 | 30 | 28 | 29 | 34 | 30 | 38 | 28 | 31 | 32 | 54 | 59 | 51 | 44 | 48 | 50 |
| | IN-R | 48.5 | 41 | 40 | 39 | 41 | 40 | 46 | 34 | 45 | 48 | 60 | 70 | 59 | 52 | 55 | 56 |
| | IN-Sketch | 25.5 | 24 | 23 | 23 | 13 | 12 | 17 | 13 | 28 | 33 | 44 | 39 | 33 | 24 | 22 | 33 |
| | ObjNet | 41.7 | 33 | 31 | 30 | 38 | 30 | 42 | 35 | 30 | 33 | 56 | 65 | 55 | 46 | 50 | 52 |
| | IN-Cartoon | 52.4 | 43 | 42 | 41 | 43 | 40 | 47 | 36 | 54 | 50 | 63 | 78 | 62 | 58 | 65 | 64 |
| | IN-Drawing | 47.4 | 42 | 37 | 41 | 30 | 34 | 39 | 31 | 54 | 59 | 58 | 76 | 49 | 50 | 56 | 55 |
| Model Soup PRE-FT-EWC-LwF [50] | IN-V2 | 48.7 | 41 | 39 | 40 | 38 | 38 | 46 | 35 | 46 | 43 | 61 | 70 | 59 | 54 | 58 | 60 |
| | IN-A | 39.8 | 33 | 30 | 31 | 33 | 30 | 38 | 27 | 31 | 31 | 55 | 60 | 52 | 45 | 48 | 52 |
| | IN-R | 50.4 | 45 | 43 | 43 | 42 | 42 | 48 | 37 | 48 | 49 | 60 | 71 | 59 | 54 | 57 | 58 |
| | IN-Sketch | 26.3 | 25 | 24 | 24 | 14 | 13 | 17 | 14 | 30 | 35 | 45 | 38 | 33 | 25 | 24 | 34 |
| | ObjNet | 44.2 | 37 | 35 | 34 | 39 | 32 | 44 | 36 | 35 | 35 | 57 | 67 | 56 | 49 | 53 | 55 |
| | IN-Cartoon | 53.8 | 47 | 45 | 45 | 42 | 40 | 48 | 37 | 57 | 52 | 64 | 78 | 62 | 59 | 66 | 65 |
| | IN-Drawing | 48.6 | 44 | 39 | 43 | 31 | 36 | 39 | 33 | 56 | 60 | 59 | 77 | 49 | 51 | 57 | 55 |

Table 45: Accuracy of ImageNet-1K pre-trained ViT-B/32 with different fine-tuning methods and downstream datasets on each ImageNet-C corruption. For each corruption, accuracy is averaged across 5 levels of severity.

| Dataset | Method | Avg. | Noise | | | Blur | | | | Weather | | | | Digital | | | |
|-----------------------------------|------------|------|--------|------|----------|----------|-------|--------|------|---------|-------|-----|--------|---------------|--------------|-------|------|
| | | | Gauss. | Shot | Im-pulse | Defo-cus | Glass | Motion | Zoom | Snow | Frost | Fog | Bright | Con- trast | Elas- tic | Pixel | JPEG |
| Pre-Trained | | 54.2 | 56 | 55 | 55 | 47 | 43 | 49 | 42 | 43 | 55 | 53 | 70 | 59 | 57 | 65 | 63 |
| FT | IN-V2 | 46.9 | 50 | 49 | 49 | 38 | 36 | 41 | 32 | 34 | 44 | 47 | 61 | 53 | 50 | 58 | 61 |
| | IN-A | 34.1 | 36 | 34 | 34 | 32 | 30 | 32 | 23 | 20 | 28 | 34 | 45 | 38 | 36 | 44 | 47 |
| | IN-R | 40.9 | 42 | 41 | 41 | 35 | 38 | 37 | 29 | 31 | 40 | 39 | 53 | 42 | 43 | 50 | 52 |
| | IN-Sketch | 39.4 | 43 | 43 | 42 | 31 | 31 | 33 | 29 | 31 | 40 | 35 | 50 | 40 | 41 | 49 | 52 |
| | ObjNet | 34.9 | 35 | 34 | 34 | 32 | 31 | 34 | 25 | 20 | 29 | 32 | 47 | 38 | 38 | 47 | 48 |
| | IN-Cartoon | 45.4 | 50 | 48 | 48 | 32 | 33 | 37 | 28 | 34 | 42 | 40 | 66 | 48 | 50 | 63 | 60 |
| | IN-Drawing | 41.8 | 47 | 42 | 45 | 27 | 33 | 34 | 27 | 34 | 50 | 38 | 62 | 44 | 44 | 51 | 49 |
| HeadOnly | IN-V2 | 54.2 | 57 | 55 | 55 | 47 | 43 | 49 | 41 | 43 | 55 | 53 | 70 | 59 | 57 | 65 | 63 |
| | IN-A | 54.0 | 56 | 55 | 55 | 47 | 43 | 49 | 41 | 43 | 55 | 52 | 70 | 59 | 57 | 65 | 63 |
| | IN-R | 54.0 | 56 | 55 | 55 | 47 | 43 | 49 | 41 | 43 | 55 | 52 | 70 | 59 | 57 | 65 | 63 |
| | IN-Sketch | 53.6 | 56 | 55 | 54 | 47 | 43 | 48 | 41 | 43 | 54 | 51 | 69 | 59 | 57 | 64 | 63 |
| | ObjNet | 53.9 | 56 | 55 | 55 | 47 | 43 | 49 | 41 | 42 | 55 | 52 | 69 | 59 | 57 | 65 | 63 |
| | IN-Cartoon | 54.6 | 57 | 56 | 55 | 47 | 43 | 50 | 42 | 43 | 55 | 52 | 71 | 60 | 58 | 66 | 64 |
| | IN-Drawing | 54.4 | 57 | 55 | 55 | 47 | 43 | 49 | 41 | 44 | 56 | 52 | 70 | 60 | 58 | 65 | 64 |
| Visual Prompt [3] | IN-V2 | 46.7 | 49 | 48 | 47 | 38 | 37 | 41 | 38 | 33 | 42 | 43 | 65 | 48 | 53 | 59 | 59 |
| | IN-A | 23.1 | 21 | 21 | 19 | 16 | 16 | 19 | 18 | 18 | 21 | 16 | 45 | 20 | 30 | 33 | 35 |
| | IN-R | 40.5 | 44 | 43 | 42 | 32 | 29 | 34 | 28 | 31 | 40 | 37 | 59 | 40 | 45 | 50 | 54 |
| | IN-Sketch | 41.0 | 43 | 43 | 42 | 33 | 29 | 33 | 29 | 33 | 43 | 36 | 59 | 41 | 45 | 51 | 55 |
| | ObjNet | 16.5 | 13 | 13 | 12 | 13 | 13 | 15 | 12 | 14 | 17 | 7 | 38 | 8 | 24 | 23 | 26 |
| | IN-Cartoon | 44.4 | 47 | 46 | 46 | 35 | 31 | 37 | 32 | 32 | 41 | 41 | 65 | 46 | 50 | 58 | 59 |
| | IN-Drawing | 44.1 | 48 | 47 | 47 | 35 | 35 | 37 | 31 | 37 | 48 | 35 | 63 | 41 | 49 | 54 | 56 |
| LoRA [17] | IN-V2 | 54.2 | 56 | 55 | 55 | 47 | 43 | 49 | 42 | 43 | 55 | 53 | 70 | 59 | 57 | 65 | 63 |
| | IN-A | 54.2 | 56 | 55 | 55 | 47 | 43 | 49 | 42 | 43 | 55 | 53 | 70 | 59 | 57 | 65 | 63 |
| | IN-R | 54.3 | 57 | 55 | 55 | 47 | 43 | 49 | 42 | 43 | 55 | 53 | 70 | 60 | 57 | 65 | 63 |
| | IN-Sketch | 54.2 | 56 | 55 | 55 | 48 | 43 | 49 | 41 | 45 | 55 | 51 | 70 | 60 | 57 | 65 | 64 |
| | ObjNet | 54.2 | 56 | 55 | 55 | 47 | 43 | 49 | 42 | 43 | 55 | 53 | 70 | 59 | 57 | 65 | 63 |
| | IN-Cartoon | 54.1 | 56 | 55 | 55 | 47 | 43 | 49 | 41 | 43 | 55 | 53 | 70 | 60 | 57 | 65 | 63 |
| | IN-Drawing | 53.7 | 56 | 56 | 55 | 46 | 43 | 48 | 39 | 46 | 56 | 51 | 69 | 59 | 57 | 63 | 62 |
| EWC [20] | IN-V2 | 55.0 | 57 | 55 | 55 | 48 | 43 | 50 | 41 | 45 | 55 | 54 | 70 | 62 | 58 | 66 | 65 |
| | IN-A | 46.9 | 49 | 48 | 47 | 44 | 38 | 43 | 31 | 35 | 42 | 47 | 62 | 53 | 48 | 57 | 60 |
| | IN-R | 51.8 | 54 | 53 | 52 | 46 | 46 | 48 | 37 | 42 | 51 | 49 | 65 | 56 | 53 | 61 | 62 |
| | IN-Sketch | 53.2 | 56 | 55 | 55 | 46 | 43 | 48 | 41 | 44 | 54 | 49 | 68 | 58 | 55 | 63 | 64 |
| | ObjNet | 48.6 | 50 | 48 | 48 | 44 | 37 | 46 | 35 | 38 | 47 | 48 | 64 | 55 | 51 | 59 | 59 |
| | IN-Cartoon | 49.9 | 52 | 50 | 51 | 42 | 38 | 45 | 36 | 39 | 48 | 50 | 68 | 54 | 53 | 63 | 60 |
| | IN-Drawing | 49.6 | 54 | 53 | 53 | 39 | 41 | 43 | 33 | 43 | 53 | 46 | 65 | 51 | 53 | 60 | 59 |
| LwF [24] | IN-V2 | 50.2 | 53 | 52 | 52 | 41 | 40 | 44 | 36 | 37 | 49 | 50 | 65 | 56 | 53 | 61 | 63 |
| | IN-A | 45.9 | 48 | 46 | 46 | 41 | 39 | 42 | 34 | 31 | 43 | 46 | 59 | 50 | 48 | 57 | 59 |
| | IN-R | 49.4 | 51 | 50 | 50 | 43 | 45 | 46 | 37 | 38 | 49 | 48 | 62 | 51 | 51 | 59 | 60 |
| | IN-Sketch | 0.2 | 0 | 0 | 0 | 0 | 0 | 0 | 0 | 0 | 0 | 0 | 0 | 0 | 0 | 0 | 0 |
| | ObjNet | 46.7 | 48 | 47 | 46 | 42 | 40 | 44 | 36 | 32 | 43 | 44 | 61 | 50 | 50 | 59 | 59 |
| | IN-Cartoon | 52.2 | 55 | 54 | 54 | 40 | 40 | 44 | 35 | 40 | 50 | 50 | 72 | 57 | 57 | 69 | 65 |
| | IN-Drawing | 48.1 | 53 | 48 | 50 | 33 | 39 | 41 | 33 | 38 | 55 | 46 | 68 | 51 | 50 | 59 | 56 |
| LP-FT [23] | IN-V2 | 47.6 | 51 | 49 | 49 | 39 | 37 | 43 | 34 | 35 | 45 | 47 | 62 | 53 | 50 | 59 | 61 |
| | IN-A | 38.4 | 40 | 39 | 39 | 35 | 33 | 36 | 27 | 23 | 32 | 37 | 51 | 42 | 40 | 49 | 52 |
| | IN-R | 42.9 | 44 | 43 | 42 | 38 | 40 | 40 | 31 | 33 | 42 | 42 | 55 | 45 | 45 | 53 | 54 |
| | IN-Sketch | 0.4 | 0 | 0 | 1 | 0 | 0 | 0 | 0 | 0 | 0 | 0 | 1 | 0 | 0 | 1 | 1 |
| | ObjNet | 38.6 | 39 | 38 | 37 | 35 | 33 | 37 | 28 | 24 | 34 | 35 | 52 | 42 | 42 | 51 | 51 |
| | IN-Cartoon | 46.4 | 50 | 49 | 48 | 34 | 35 | 39 | 29 | 35 | 43 | 42 | 67 | 50 | 51 | 64 | 60 |
| | IN-Drawing | 42.9 | 48 | 43 | 46 | 28 | 34 | 35 | 28 | 34 | 51 | 40 | 63 | 45 | 45 | 52 | 50 |
| WiSE-FT [51] | IN-V2 | 54.4 | 57 | 56 | 56 | 47 | 43 | 49 | 40 | 44 | 54 | 54 | 69 | 61 | 57 | 65 | 65 |
| | IN-A | 53.5 | 55 | 54 | 54 | 47 | 44 | 48 | 40 | 42 | 53 | 52 | 68 | 59 | 56 | 64 | 64 |
| | IN-R | 55.0 | 56 | 55 | 55 | 49 | 49 | 50 | 41 | 46 | 56 | 55 | 68 | 59 | 57 | 64 | 65 |
| | IN-Sketch | 52.8 | 56 | 55 | 55 | 44 | 42 | 47 | 40 | 44 | 54 | 49 | 67 | 58 | 55 | 62 | 63 |
| | ObjNet | 53.2 | 55 | 53 | 53 | 47 | 43 | 49 | 41 | 41 | 53 | 52 | 68 | 59 | 56 | 64 | 63 |
| | IN-Cartoon | 54.6 | 58 | 56 | 57 | 45 | 42 | 48 | 38 | 44 | 54 | 53 | 73 | 60 | 58 | 68 | 65 |
| | IN-Drawing | 54.6 | 58 | 55 | 57 | 44 | 46 | 49 | 39 | 46 | 59 | 52 | 71 | 59 | 57 | 65 | 63 |
| Model Soup PRE-FT-EWC-LwF [50] | IN-V2 | 54.7 | 57 | 56 | 56 | 47 | 44 | 49 | 40 | 44 | 55 | 54 | 69 | 61 | 58 | 65 | 65 |
| | IN-A | 52.5 | 54 | 53 | 53 | 47 | 44 | 48 | 38 | 41 | 52 | 52 | 67 | 58 | 54 | 63 | 64 |
| | IN-R | 54.9 | 56 | 56 | 55 | 49 | 49 | 51 | 41 | 46 | 55 | 54 | 68 | 59 | 57 | 64 | 65 |
| | IN-Sketch | 0.2 | 0 | 0 | 0 | 0 | 0 | 0 | 0 | 0 | 0 | 0 | 0 | 0 | 0 | 0 | 0 |
| | ObjNet | 52.8 | 54 | 53 | 53 | 47 | 43 | 49 | 40 | 41 | 52 | 51 | 68 | 58 | 55 | 64 | 63 |
| | IN-Cartoon | 54.2 | 57 | 55 | 56 | 45 | 42 | 48 | 38 | 44 | 53 | 53 | 73 | 60 | 58 | 68 | 64 |
| | IN-Drawing | 53.9 | 58 | 55 | 57 | 42 | 45 | 48 | 38 | 47 | 59 | 51 | 71 | 57 | 56 | 64 | 62 |

Table 46: Accuracy of ImageNet-1K with AugReg pre-trained ViT-B/32 with different fine-tuning methods and downstream datasets on each ImageNet-C corruption. For each corruption, accuracy is averaged across 5 levels of severity.

| Dataset | Method | Avg. | Noise | | | Blur | | | | Weather | | | | Digital | | | |
|--------------------------------|------------|------|--------|------|----------|----------|-------|--------|------|---------|-------|-----|--------|---------------|--------------|-------|------|
| | | | Gauss. | Shot | Im-pulse | Defo-cus | Glass | Motion | Zoom | Snow | Frost | Fog | Bright | Con- trast | Elas- tic | Pixel | JPEG |
| Pre-Trained | | 53.5 | 55 | 54 | 54 | 46 | 43 | 49 | 41 | 43 | 53 | 54 | 69 | 52 | 57 | 67 | 64 |
| FT | IN-V2 | 53.4 | 53 | 51 | 51 | 48 | 43 | 50 | 39 | 47 | 55 | 56 | 70 | 54 | 57 | 66 | 64 |
| | IN-A | 47.5 | 48 | 46 | 46 | 45 | 38 | 46 | 32 | 40 | 48 | 48 | 62 | 49 | 48 | 58 | 58 |
| | IN-R | 47.0 | 47 | 46 | 45 | 42 | 43 | 44 | 31 | 42 | 50 | 46 | 61 | 44 | 49 | 57 | 57 |
| | IN-Sketch | 51.1 | 53 | 52 | 51 | 45 | 41 | 45 | 39 | 45 | 52 | 51 | 65 | 50 | 53 | 63 | 61 |
| | ObjNet | 47.8 | 47 | 46 | 46 | 44 | 39 | 45 | 33 | 40 | 49 | 49 | 64 | 44 | 50 | 61 | 59 |
| | IN-Cartoon | 50.1 | 52 | 50 | 50 | 42 | 36 | 46 | 33 | 42 | 50 | 50 | 72 | 48 | 53 | 68 | 61 |
| | IN-Drawing | 52.8 | 57 | 55 | 55 | 42 | 44 | 48 | 37 | 45 | 58 | 52 | 70 | 47 | 56 | 65 | 63 |
| Linear Probing | IN-V2 | 53.5 | 55 | 53 | 54 | 46 | 43 | 49 | 41 | 43 | 53 | 54 | 69 | 53 | 57 | 66 | 64 |
| | IN-A | 53.2 | 54 | 53 | 53 | 47 | 45 | 50 | 41 | 43 | 53 | 52 | 69 | 48 | 58 | 66 | 64 |
| | IN-R | 52.8 | 55 | 53 | 54 | 47 | 45 | 49 | 42 | 43 | 53 | 50 | 69 | 44 | 58 | 66 | 65 |
| | IN-Sketch | 51.0 | 54 | 52 | 53 | 44 | 41 | 46 | 40 | 41 | 51 | 48 | 67 | 47 | 55 | 64 | 62 |
| | ObjNet | 53.3 | 55 | 53 | 54 | 48 | 46 | 51 | 42 | 43 | 53 | 51 | 70 | 45 | 58 | 67 | 65 |
| | IN-Cartoon | 54.2 | 57 | 55 | 55 | 46 | 44 | 49 | 42 | 43 | 54 | 53 | 72 | 49 | 59 | 68 | 67 |
| | IN-Drawing | 54.4 | 57 | 55 | 56 | 47 | 47 | 50 | 42 | 46 | 57 | 52 | 71 | 45 | 59 | 67 | 67 |
| Visual Prompt [3] | IN-V2 | 45.5 | 46 | 44 | 44 | 39 | 36 | 41 | 37 | 37 | 44 | 43 | 63 | 41 | 53 | 58 | 56 |
| | IN-A | 29.9 | 28 | 26 | 25 | 22 | 19 | 26 | 21 | 23 | 29 | 32 | 48 | 31 | 37 | 40 | 43 |
| | IN-R | 39.4 | 40 | 39 | 38 | 33 | 30 | 35 | 29 | 33 | 40 | 36 | 55 | 38 | 44 | 50 | 51 |
| | IN-Sketch | 43.1 | 46 | 45 | 44 | 35 | 31 | 37 | 32 | 37 | 43 | 39 | 59 | 40 | 47 | 54 | 57 |
| | ObjNet | 33.1 | 29 | 27 | 26 | 26 | 23 | 28 | 24 | 25 | 33 | 37 | 51 | 37 | 41 | 44 | 44 |
| | IN-Cartoon | 42.4 | 47 | 46 | 46 | 34 | 30 | 36 | 31 | 32 | 39 | 34 | 63 | 36 | 49 | 57 | 56 |
| | IN-Drawing | 42.3 | 46 | 44 | 44 | 32 | 32 | 35 | 30 | 35 | 47 | 36 | 60 | 36 | 47 | 54 | 53 |
| LoRA [17] | IN-V2 | 53.9 | 55 | 54 | 54 | 47 | 44 | 49 | 42 | 43 | 53 | 55 | 70 | 54 | 58 | 67 | 64 |
| | IN-A | 53.4 | 55 | 54 | 54 | 48 | 47 | 51 | 42 | 44 | 54 | 48 | 70 | 44 | 59 | 67 | 66 |
| | IN-R | 50.6 | 54 | 53 | 53 | 44 | 44 | 47 | 40 | 41 | 51 | 40 | 69 | 37 | 57 | 65 | 65 |
| | IN-Sketch | 51.6 | 55 | 53 | 54 | 45 | 43 | 47 | 41 | 41 | 51 | 46 | 69 | 44 | 56 | 66 | 64 |
| | ObjNet | 53.4 | 55 | 54 | 54 | 48 | 47 | 51 | 42 | 44 | 54 | 49 | 70 | 43 | 59 | 67 | 65 |
| | IN-Cartoon | 52.6 | 55 | 54 | 54 | 46 | 44 | 48 | 42 | 42 | 52 | 51 | 69 | 46 | 57 | 66 | 64 |
| | IN-Drawing | 52.1 | 56 | 55 | 55 | 43 | 45 | 47 | 40 | 44 | 56 | 43 | 70 | 38 | 58 | 66 | 65 |
| EWC [20] | IN-V2 | 55.3 | 55 | 54 | 54 | 49 | 45 | 52 | 43 | 46 | 55 | 57 | 71 | 55 | 60 | 68 | 66 |
| | IN-A | 49.9 | 50 | 48 | 49 | 45 | 41 | 48 | 35 | 42 | 50 | 49 | 65 | 50 | 52 | 61 | 61 |
| | IN-R | 52.5 | 54 | 52 | 52 | 47 | 46 | 50 | 39 | 46 | 54 | 51 | 68 | 47 | 55 | 64 | 64 |
| | IN-Sketch | 53.8 | 55 | 54 | 54 | 47 | 44 | 49 | 40 | 46 | 54 | 54 | 69 | 52 | 57 | 66 | 65 |
| | ObjNet | 54.0 | 55 | 53 | 53 | 50 | 45 | 50 | 40 | 44 | 54 | 55 | 70 | 53 | 57 | 66 | 65 |
| | IN-Cartoon | 52.8 | 55 | 53 | 53 | 46 | 42 | 48 | 40 | 43 | 52 | 54 | 70 | 51 | 56 | 66 | 64 |
| | IN-Drawing | 55.1 | 56 | 54 | 54 | 48 | 46 | 51 | 40 | 48 | 59 | 55 | 70 | 54 | 58 | 67 | 65 |
| LwF [24] | IN-V2 | 54.0 | 54 | 52 | 52 | 48 | 43 | 50 | 40 | 46 | 55 | 56 | 70 | 55 | 57 | 66 | 65 |
| | IN-A | 52.0 | 52 | 50 | 50 | 48 | 42 | 49 | 38 | 45 | 53 | 53 | 67 | 53 | 53 | 63 | 63 |
| | IN-R | 53.0 | 53 | 52 | 51 | 48 | 48 | 50 | 38 | 47 | 55 | 53 | 67 | 51 | 56 | 64 | 63 |
| | IN-Sketch | 52.5 | 54 | 53 | 53 | 46 | 42 | 47 | 40 | 46 | 54 | 53 | 67 | 51 | 55 | 64 | 62 |
| | ObjNet | 52.1 | 52 | 50 | 50 | 48 | 42 | 49 | 39 | 43 | 52 | 53 | 68 | 51 | 55 | 65 | 63 |
| | IN-Cartoon | 54.1 | 55 | 53 | 53 | 46 | 42 | 50 | 39 | 45 | 54 | 54 | 74 | 53 | 58 | 70 | 65 |
| | IN-Drawing | 55.2 | 58 | 56 | 56 | 45 | 46 | 51 | 40 | 47 | 59 | 54 | 73 | 50 | 58 | 68 | 65 |
| LP-FT [23] | IN-V2 | 53.7 | 53 | 51 | 52 | 48 | 43 | 50 | 40 | 46 | 55 | 56 | 70 | 55 | 57 | 66 | 65 |
| | IN-A | 52.2 | 52 | 51 | 51 | 48 | 42 | 50 | 38 | 45 | 53 | 52 | 68 | 52 | 54 | 64 | 62 |
| | IN-R | 51.4 | 52 | 51 | 50 | 46 | 47 | 49 | 36 | 45 | 54 | 50 | 66 | 47 | 55 | 63 | 61 |
| | IN-Sketch | 51.1 | 53 | 52 | 52 | 44 | 41 | 45 | 40 | 45 | 53 | 49 | 66 | 50 | 53 | 63 | 61 |
| | ObjNet | 51.3 | 51 | 49 | 49 | 47 | 42 | 49 | 38 | 43 | 53 | 51 | 68 | 48 | 55 | 64 | 63 |
| | IN-Cartoon | 52.6 | 54 | 52 | 52 | 44 | 39 | 48 | 36 | 44 | 52 | 53 | 74 | 51 | 56 | 70 | 64 |
| | IN-Drawing | 53.6 | 58 | 56 | 57 | 42 | 45 | 48 | 37 | 48 | 60 | 50 | 72 | 44 | 57 | 66 | 65 |
| WiSE-FT [51] | IN-V2 | 54.7 | 55 | 53 | 53 | 48 | 44 | 50 | 41 | 46 | 55 | 57 | 70 | 56 | 58 | 67 | 65 |
| | IN-A | 54.3 | 54 | 52 | 53 | 49 | 44 | 51 | 40 | 46 | 55 | 56 | 70 | 56 | 57 | 66 | 65 |
| | IN-R | 55.4 | 55 | 54 | 54 | 50 | 48 | 52 | 41 | 48 | 57 | 57 | 70 | 55 | 58 | 67 | 65 |
| | IN-Sketch | 54.4 | 56 | 55 | 55 | 48 | 44 | 49 | 42 | 47 | 55 | 55 | 69 | 55 | 57 | 66 | 64 |
| | ObjNet | 54.3 | 54 | 53 | 53 | 48 | 44 | 51 | 41 | 45 | 54 | 56 | 70 | 54 | 58 | 67 | 65 |
| | IN-Cartoon | 54.2 | 55 | 53 | 54 | 47 | 42 | 50 | 40 | 45 | 53 | 55 | 72 | 55 | 58 | 69 | 65 |
| | IN-Drawing | 56.9 | 58 | 57 | 57 | 48 | 47 | 53 | 42 | 49 | 60 | 58 | 73 | 55 | 60 | 69 | 67 |
| Model Soup PRE-FT-EWC-LwF [50] | IN-V2 | 54.9 | 55 | 53 | 54 | 49 | 44 | 51 | 41 | 46 | 55 | 57 | 71 | 55 | 59 | 67 | 65 |
| | IN-A | 53.6 | 53 | 52 | 52 | 49 | 43 | 51 | 39 | 45 | 54 | 55 | 69 | 55 | 56 | 65 | 64 |
| | IN-R | 55.3 | 55 | 54 | 54 | 50 | 48 | 52 | 41 | 48 | 57 | 56 | 70 | 55 | 58 | 67 | 65 |
| | IN-Sketch | 54.4 | 56 | 55 | 55 | 48 | 44 | 49 | 42 | 47 | 55 | 55 | 69 | 54 | 57 | 66 | 64 |
| | ObjNet | 54.3 | 54 | 53 | 53 | 49 | 44 | 51 | 41 | 45 | 54 | 56 | 70 | 54 | 58 | 67 | 65 |
| | IN-Cartoon | 54.3 | 55 | 53 | 54 | 47 | 42 | 50 | 40 | 45 | 54 | 55 | 73 | 54 | 58 | 69 | 65 |
| | IN-Drawing | 56.9 | 59 | 57 | 57 | 49 | 47 | 53 | 42 | 49 | 60 | 57 | 73 | 55 | 60 | 69 | 67 |

Table 47: Accuracy of ImageNet-1K with SAM pre-trained ViT-B/32 with different fine-tuning methods and downstream datasets on each ImageNet-C corruption. For each corruption, accuracy is averaged across 5 levels of severity.

| Dataset | Method | Avg. | Noise | | | Blur | | | | Weather | | | | Digital | | | |
|-----------------------------------|------------|------|--------|------|----------|----------|-------|--------|------|---------|-------|-----|--------|---------------|--------------|-------|------|
| | | | Gauss. | Shot | Im-pulse | Defo-cus | Glass | Motion | Zoom | Snow | Frost | Fog | Bright | Con- trast | Elas- tic | Pixel | JPEG |
| Pre-Trained | | 48.8 | 49 | 48 | 47 | 45 | 47 | 46 | 41 | 35 | 45 | 36 | 65 | 35 | 59 | 68 | 65 |
| FT | IN-V2 | 51.1 | 48 | 46 | 45 | 50 | 48 | 50 | 42 | 41 | 47 | 45 | 68 | 41 | 61 | 67 | 67 |
| | IN-A | 43.1 | 36 | 35 | 33 | 50 | 42 | 45 | 32 | 36 | 38 | 34 | 59 | 35 | 53 | 59 | 59 |
| | IN-R | 49.2 | 49 | 49 | 48 | 49 | 47 | 46 | 34 | 42 | 48 | 44 | 62 | 44 | 55 | 61 | 62 |
| | IN-Sketch | 50.1 | 49 | 48 | 47 | 48 | 46 | 47 | 42 | 41 | 46 | 46 | 64 | 42 | 57 | 65 | 64 |
| | ObjNet | 44.7 | 38 | 38 | 35 | 49 | 43 | 46 | 36 | 36 | 40 | 35 | 61 | 34 | 56 | 62 | 61 |
| | IN-Cartoon | 47.3 | 44 | 43 | 40 | 46 | 41 | 46 | 38 | 37 | 41 | 40 | 67 | 42 | 55 | 66 | 65 |
| | IN-Drawing | 49.3 | 55 | 53 | 53 | 41 | 45 | 43 | 35 | 40 | 53 | 37 | 65 | 37 | 55 | 65 | 63 |
| HeadOnly | IN-V2 | 48.8 | 49 | 47 | 46 | 45 | 47 | 46 | 41 | 35 | 45 | 36 | 65 | 36 | 60 | 68 | 65 |
| | IN-A | 49.0 | 48 | 47 | 46 | 46 | 48 | 47 | 40 | 36 | 46 | 37 | 65 | 35 | 60 | 68 | 66 |
| | IN-R | 49.2 | 49 | 48 | 47 | 47 | 48 | 47 | 41 | 36 | 46 | 36 | 66 | 35 | 60 | 67 | 66 |
| | IN-Sketch | 48.5 | 49 | 47 | 47 | 47 | 47 | 47 | 41 | 37 | 46 | 33 | 65 | 33 | 59 | 66 | 65 |
| | ObjNet | 49.2 | 49 | 47 | 46 | 48 | 48 | 47 | 41 | 36 | 46 | 36 | 65 | 34 | 60 | 67 | 66 |
| | IN-Cartoon | 48.2 | 49 | 47 | 47 | 44 | 46 | 46 | 40 | 35 | 45 | 33 | 66 | 33 | 59 | 68 | 65 |
| | IN-Drawing | 49.0 | 52 | 50 | 50 | 43 | 47 | 44 | 39 | 37 | 48 | 36 | 65 | 36 | 59 | 67 | 64 |
| Visual Prompt [3] | IN-V2 | 41.5 | 43 | 42 | 41 | 35 | 36 | 36 | 35 | 31 | 38 | 25 | 59 | 25 | 54 | 60 | 61 |
| | IN-A | 19.2 | 21 | 20 | 18 | 8 | 13 | 11 | 12 | 13 | 18 | 6 | 37 | 6 | 32 | 33 | 38 |
| | IN-R | 34.3 | 39 | 38 | 37 | 25 | 27 | 26 | 24 | 25 | 31 | 19 | 54 | 19 | 45 | 50 | 54 |
| | IN-Sketch | 34.2 | 36 | 36 | 35 | 27 | 28 | 27 | 26 | 26 | 32 | 19 | 54 | 18 | 45 | 52 | 54 |
| | ObjNet | 27.4 | 26 | 26 | 24 | 22 | 23 | 22 | 22 | 18 | 24 | 15 | 45 | 14 | 40 | 44 | 47 |
| | IN-Cartoon | 41.1 | 43 | 42 | 41 | 36 | 37 | 37 | 36 | 29 | 37 | 21 | 61 | 21 | 53 | 62 | 62 |
| | IN-Drawing | 41.1 | 46 | 45 | 45 | 33 | 35 | 33 | 31 | 31 | 40 | 24 | 59 | 24 | 52 | 59 | 60 |
| LoRA [17] | IN-V2 | 48.8 | 49 | 47 | 47 | 45 | 47 | 46 | 41 | 35 | 46 | 36 | 65 | 36 | 60 | 68 | 65 |
| | IN-A | 49.4 | 49 | 47 | 46 | 47 | 48 | 47 | 41 | 36 | 46 | 38 | 66 | 35 | 60 | 68 | 66 |
| | IN-R | 49.4 | 49 | 48 | 47 | 47 | 48 | 47 | 41 | 36 | 46 | 36 | 66 | 35 | 60 | 68 | 66 |
| | IN-Sketch | 48.8 | 49 | 48 | 47 | 47 | 48 | 47 | 41 | 36 | 46 | 33 | 65 | 33 | 59 | 67 | 66 |
| | ObjNet | 49.4 | 49 | 47 | 46 | 48 | 49 | 48 | 41 | 36 | 46 | 36 | 66 | 34 | 61 | 68 | 67 |
| | IN-Cartoon | 48.1 | 49 | 47 | 46 | 45 | 46 | 46 | 41 | 35 | 45 | 32 | 65 | 32 | 59 | 68 | 65 |
| | IN-Drawing | 49.1 | 51 | 50 | 49 | 44 | 47 | 45 | 40 | 37 | 47 | 35 | 65 | 35 | 59 | 67 | 64 |
| EWC [20] | IN-V2 | 49.5 | 49 | 47 | 46 | 46 | 48 | 47 | 41 | 36 | 46 | 38 | 66 | 37 | 60 | 68 | 66 |
| | IN-A | 47.7 | 46 | 44 | 43 | 48 | 48 | 46 | 39 | 35 | 43 | 34 | 63 | 33 | 59 | 66 | 66 |
| | IN-R | 50.1 | 50 | 49 | 48 | 48 | 48 | 47 | 40 | 37 | 46 | 39 | 66 | 38 | 60 | 67 | 67 |
| | IN-Sketch | 49.8 | 50 | 48 | 48 | 48 | 48 | 47 | 41 | 38 | 46 | 39 | 66 | 37 | 60 | 67 | 66 |
| | ObjNet | 49.9 | 48 | 47 | 45 | 49 | 49 | 48 | 42 | 37 | 46 | 40 | 66 | 37 | 61 | 68 | 67 |
| | IN-Cartoon | 48.4 | 48 | 47 | 45 | 45 | 46 | 46 | 40 | 35 | 44 | 36 | 66 | 37 | 59 | 68 | 65 |
| | IN-Drawing | 49.9 | 53 | 51 | 51 | 44 | 47 | 45 | 39 | 38 | 49 | 37 | 65 | 38 | 59 | 67 | 65 |
| LwF [24] | IN-V2 | 51.1 | 48 | 47 | 45 | 49 | 48 | 50 | 43 | 41 | 47 | 44 | 67 | 42 | 61 | 68 | 67 |
| | IN-A | 46.3 | 40 | 39 | 37 | 51 | 45 | 48 | 36 | 38 | 41 | 38 | 62 | 38 | 57 | 62 | 62 |
| | IN-R | 51.6 | 52 | 51 | 50 | 51 | 49 | 49 | 38 | 43 | 50 | 46 | 65 | 44 | 58 | 64 | 64 |
| | IN-Sketch | 50.6 | 49 | 48 | 47 | 48 | 46 | 47 | 43 | 41 | 47 | 46 | 65 | 43 | 58 | 66 | 64 |
| | ObjNet | 48.1 | 43 | 42 | 40 | 50 | 47 | 49 | 40 | 38 | 43 | 39 | 64 | 37 | 59 | 65 | 64 |
| | IN-Cartoon | 48.8 | 45 | 44 | 42 | 47 | 43 | 47 | 40 | 38 | 43 | 42 | 68 | 43 | 58 | 68 | 66 |
| | IN-Drawing | 50.2 | 56 | 54 | 54 | 42 | 46 | 44 | 37 | 40 | 53 | 38 | 66 | 38 | 57 | 66 | 64 |
| LP-FT [23] | IN-V2 | 51.1 | 48 | 46 | 45 | 50 | 48 | 50 | 42 | 41 | 47 | 44 | 67 | 42 | 61 | 67 | 67 |
| | IN-A | 44.9 | 39 | 37 | 35 | 51 | 44 | 47 | 34 | 38 | 41 | 34 | 62 | 35 | 55 | 61 | 61 |
| | IN-R | 50.4 | 51 | 51 | 50 | 50 | 48 | 48 | 36 | 43 | 49 | 43 | 64 | 41 | 57 | 63 | 63 |
| | IN-Sketch | 49.4 | 49 | 48 | 46 | 48 | 46 | 47 | 41 | 41 | 46 | 43 | 64 | 39 | 56 | 65 | 63 |
| | ObjNet | 45.9 | 41 | 40 | 38 | 50 | 44 | 47 | 36 | 38 | 42 | 35 | 62 | 35 | 57 | 63 | 62 |
| | IN-Cartoon | 47.7 | 45 | 44 | 41 | 46 | 42 | 46 | 38 | 37 | 42 | 39 | 68 | 41 | 56 | 67 | 65 |
| | IN-Drawing | 48.4 | 55 | 53 | 53 | 40 | 44 | 42 | 34 | 40 | 53 | 32 | 65 | 33 | 55 | 65 | 63 |
| WiSE-FT [51] | IN-V2 | 50.4 | 49 | 47 | 46 | 47 | 48 | 48 | 42 | 39 | 47 | 41 | 67 | 39 | 61 | 68 | 66 |
| | IN-A | 50.4 | 47 | 45 | 44 | 49 | 49 | 50 | 42 | 40 | 47 | 42 | 66 | 40 | 61 | 67 | 67 |
| | IN-R | 52.8 | 54 | 53 | 52 | 49 | 50 | 49 | 42 | 43 | 51 | 45 | 68 | 43 | 61 | 68 | 67 |
| | IN-Sketch | 50.7 | 50 | 49 | 48 | 47 | 47 | 48 | 43 | 40 | 48 | 42 | 66 | 41 | 59 | 68 | 65 |
| | ObjNet | 50.1 | 47 | 45 | 44 | 49 | 49 | 49 | 42 | 39 | 46 | 42 | 66 | 39 | 61 | 68 | 66 |
| | IN-Cartoon | 50.0 | 48 | 47 | 45 | 47 | 46 | 48 | 41 | 38 | 46 | 41 | 68 | 41 | 60 | 69 | 66 |
| | IN-Drawing | 51.5 | 55 | 53 | 54 | 44 | 47 | 46 | 40 | 41 | 53 | 40 | 67 | 39 | 59 | 68 | 66 |
| Model Soup PRE-FT-EWC-LwF [50] | IN-V2 | 50.5 | 49 | 47 | 46 | 47 | 48 | 49 | 42 | 39 | 47 | 41 | 67 | 39 | 61 | 68 | 66 |
| | IN-A | 50.0 | 46 | 45 | 43 | 51 | 49 | 50 | 41 | 40 | 46 | 42 | 65 | 39 | 61 | 67 | 67 |
| | IN-R | 52.8 | 54 | 53 | 52 | 49 | 50 | 49 | 41 | 42 | 50 | 45 | 68 | 43 | 61 | 67 | 67 |
| | IN-Sketch | 50.9 | 50 | 49 | 48 | 47 | 48 | 48 | 43 | 41 | 48 | 43 | 66 | 41 | 60 | 67 | 65 |
| | ObjNet | 50.2 | 47 | 45 | 44 | 49 | 49 | 50 | 42 | 39 | 46 | 42 | 66 | 39 | 61 | 68 | 66 |
| | IN-Cartoon | 49.8 | 48 | 46 | 45 | 47 | 46 | 47 | 41 | 38 | 45 | 41 | 68 | 41 | 60 | 69 | 66 |
| | IN-Drawing | 51.5 | 56 | 54 | 54 | 44 | 47 | 46 | 39 | 41 | 53 | 39 | 67 | 39 | 59 | 68 | 66 |

Table 48: Accuracy of ImageNet-21K with AugReg pre-trained ViT-B/32 with different fine-tuning methods and downstream datasets on each ImageNet-C corruption For each corruption, accuracy is averaged across 5 levels of severity.

| Dataset | Method | Avg. | Noise | | | Blur | | | | Weather | | | | Digital | | | |
|-----------------------------------|------------|------|--------|------|----------|----------|-------|--------|------|---------|-------|-----|--------|---------------|--------------|-------|------|
| | | | Gauss. | Shot | Im-pulse | Defo-cus | Glass | Motion | Zoom | Snow | Frost | Fog | Bright | Con- trast | Elas- tic | Pixel | JPEG |
| Pre-Trained | | 60.5 | 61 | 60 | 60 | 56 | 49 | 61 | 50 | 54 | 56 | 60 | 75 | 59 | 62 | 72 | 70 |
| FT | IN-V2 | 60.2 | 59 | 57 | 58 | 58 | 48 | 62 | 50 | 55 | 57 | 62 | 75 | 61 | 60 | 72 | 70 |
| | IN-A | 56.9 | 54 | 52 | 53 | 56 | 46 | 59 | 46 | 51 | 53 | 58 | 71 | 59 | 56 | 69 | 68 |
| | IN-R | 55.3 | 54 | 53 | 53 | 54 | 50 | 55 | 43 | 50 | 55 | 56 | 68 | 55 | 55 | 66 | 65 |
| | IN-Sketch | 57.0 | 58 | 57 | 56 | 54 | 44 | 56 | 48 | 52 | 55 | 58 | 71 | 56 | 56 | 68 | 66 |
| | ObjNet | 55.3 | 54 | 52 | 52 | 54 | 46 | 58 | 44 | 49 | 52 | 54 | 71 | 54 | 56 | 69 | 67 |
| | IN-Cartoon | 56.7 | 57 | 55 | 56 | 52 | 41 | 58 | 45 | 52 | 51 | 55 | 76 | 55 | 57 | 72 | 67 |
| | IN-Drawing | 59.5 | 60 | 58 | 59 | 53 | 48 | 57 | 43 | 56 | 61 | 60 | 76 | 59 | 60 | 73 | 69 |
| Linear Probing | IN-V2 | 60.1 | 61 | 59 | 60 | 56 | 49 | 61 | 50 | 54 | 56 | 60 | 75 | 58 | 62 | 72 | 70 |
| | IN-A | 59.4 | 60 | 59 | 59 | 55 | 48 | 60 | 49 | 53 | 55 | 60 | 74 | 58 | 61 | 71 | 69 |
| | IN-R | 59.7 | 60 | 59 | 59 | 55 | 49 | 60 | 50 | 53 | 55 | 60 | 74 | 57 | 62 | 72 | 69 |
| | IN-Sketch | 58.4 | 59 | 58 | 58 | 54 | 47 | 58 | 49 | 53 | 54 | 58 | 73 | 57 | 60 | 70 | 68 |
| | ObjNet | 60.3 | 61 | 59 | 60 | 57 | 49 | 62 | 51 | 54 | 55 | 61 | 74 | 58 | 62 | 72 | 69 |
| | IN-Cartoon | 62.6 | 63 | 62 | 62 | 58 | 50 | 64 | 52 | 55 | 57 | 62 | 79 | 61 | 64 | 76 | 74 |
| | IN-Drawing | 63.0 | 63 | 62 | 62 | 57 | 51 | 63 | 52 | 58 | 61 | 64 | 78 | 60 | 65 | 75 | 73 |
| Visual Prompt [3] | IN-V2 | 51.1 | 51 | 49 | 49 | 48 | 39 | 50 | 44 | 43 | 46 | 48 | 69 | 47 | 57 | 64 | 63 |
| | IN-A | 39.7 | 37 | 35 | 35 | 35 | 27 | 40 | 33 | 33 | 35 | 40 | 58 | 37 | 45 | 53 | 53 |
| | IN-R | 42.6 | 41 | 39 | 39 | 40 | 34 | 41 | 33 | 35 | 42 | 40 | 61 | 39 | 47 | 54 | 54 |
| | IN-Sketch | 46.2 | 46 | 45 | 45 | 42 | 33 | 43 | 37 | 39 | 44 | 45 | 65 | 42 | 50 | 59 | 59 |
| | ObjNet | 30.9 | 27 | 25 | 24 | 26 | 19 | 30 | 25 | 23 | 27 | 29 | 51 | 28 | 38 | 45 | 46 |
| | IN-Cartoon | 45.5 | 44 | 43 | 42 | 42 | 31 | 45 | 38 | 39 | 39 | 40 | 67 | 40 | 52 | 62 | 59 |
| | IN-Drawing | 46.7 | 48 | 46 | 45 | 39 | 37 | 41 | 35 | 41 | 51 | 40 | 66 | 39 | 52 | 62 | 59 |
| LoRA [17] | IN-V2 | 60.5 | 61 | 60 | 60 | 56 | 49 | 61 | 50 | 54 | 56 | 60 | 75 | 59 | 62 | 72 | 70 |
| | IN-A | 61.2 | 61 | 60 | 60 | 58 | 50 | 63 | 52 | 55 | 56 | 62 | 76 | 59 | 63 | 73 | 70 |
| | IN-R | 60.9 | 61 | 60 | 60 | 57 | 50 | 62 | 51 | 54 | 56 | 61 | 75 | 57 | 63 | 73 | 70 |
| | IN-Sketch | 60.8 | 62 | 60 | 60 | 57 | 49 | 61 | 51 | 54 | 57 | 61 | 76 | 59 | 62 | 73 | 70 |
| | ObjNet | 61.3 | 61 | 60 | 60 | 58 | 50 | 63 | 52 | 55 | 56 | 62 | 76 | 58 | 63 | 73 | 71 |
| | IN-Cartoon | 60.2 | 61 | 60 | 60 | 57 | 49 | 61 | 50 | 53 | 55 | 60 | 75 | 57 | 62 | 72 | 70 |
| | IN-Drawing | 61.0 | 61 | 60 | 60 | 56 | 50 | 61 | 50 | 56 | 59 | 62 | 76 | 58 | 63 | 73 | 70 |
| EWC [20] | IN-V2 | 62.1 | 62 | 60 | 61 | 60 | 50 | 64 | 53 | 56 | 58 | 63 | 76 | 60 | 63 | 74 | 71 |
| | IN-A | 60.9 | 59 | 57 | 58 | 60 | 50 | 63 | 51 | 55 | 57 | 63 | 75 | 62 | 61 | 73 | 70 |
| | IN-R | 60.0 | 60 | 58 | 58 | 58 | 52 | 60 | 49 | 54 | 58 | 60 | 74 | 59 | 61 | 70 | 69 |
| | IN-Sketch | 61.1 | 62 | 61 | 61 | 57 | 49 | 61 | 51 | 55 | 58 | 62 | 75 | 60 | 62 | 72 | 70 |
| | ObjNet | 60.1 | 59 | 58 | 58 | 60 | 49 | 62 | 49 | 54 | 57 | 60 | 74 | 59 | 60 | 72 | 71 |
| | IN-Cartoon | 59.0 | 59 | 58 | 58 | 55 | 46 | 60 | 48 | 53 | 54 | 60 | 75 | 58 | 60 | 72 | 69 |
| | IN-Drawing | 61.2 | 62 | 61 | 61 | 55 | 49 | 61 | 47 | 58 | 62 | 62 | 76 | 60 | 62 | 73 | 70 |
| LwF [24] | IN-V2 | 61.1 | 61 | 59 | 60 | 58 | 49 | 62 | 51 | 55 | 57 | 62 | 75 | 60 | 62 | 73 | 71 |
| | IN-A | 60.6 | 60 | 58 | 58 | 58 | 49 | 62 | 51 | 55 | 56 | 62 | 75 | 60 | 61 | 73 | 70 |
| | IN-R | 60.9 | 61 | 60 | 60 | 57 | 53 | 61 | 50 | 55 | 59 | 62 | 74 | 59 | 62 | 72 | 69 |
| | IN-Sketch | 59.1 | 60 | 59 | 59 | 56 | 46 | 59 | 49 | 54 | 56 | 60 | 73 | 57 | 59 | 70 | 68 |
| | ObjNet | 59.1 | 59 | 57 | 57 | 58 | 48 | 61 | 49 | 53 | 54 | 59 | 74 | 57 | 60 | 72 | 70 |
| | IN-Cartoon | 63.0 | 63 | 61 | 61 | 59 | 50 | 64 | 53 | 56 | 58 | 63 | 80 | 62 | 65 | 77 | 74 |
| | IN-Drawing | 63.1 | 64 | 61 | 62 | 59 | 51 | 63 | 50 | 58 | 62 | 63 | 79 | 61 | 64 | 77 | 73 |
| LP-FT [23] | IN-V2 | 60.7 | 60 | 59 | 59 | 58 | 49 | 62 | 51 | 55 | 57 | 62 | 75 | 60 | 61 | 72 | 70 |
| | IN-A | 59.5 | 58 | 57 | 57 | 57 | 48 | 61 | 50 | 54 | 55 | 62 | 73 | 61 | 59 | 71 | 68 |
| | IN-R | 59.0 | 58 | 57 | 57 | 56 | 52 | 59 | 48 | 53 | 58 | 60 | 72 | 58 | 60 | 70 | 67 |
| | IN-Sketch | 57.5 | 58 | 57 | 57 | 54 | 45 | 57 | 48 | 53 | 54 | 59 | 71 | 56 | 58 | 68 | 66 |
| | ObjNet | 58.9 | 59 | 57 | 57 | 57 | 47 | 61 | 49 | 53 | 55 | 59 | 73 | 57 | 59 | 71 | 69 |
| | IN-Cartoon | 61.3 | 61 | 59 | 60 | 57 | 46 | 63 | 50 | 56 | 56 | 60 | 80 | 61 | 62 | 76 | 72 |
| | IN-Drawing | 62.6 | 63 | 61 | 62 | 57 | 51 | 62 | 48 | 59 | 63 | 63 | 78 | 61 | 63 | 76 | 72 |
| WiSE-FT [51] | IN-V2 | 61.7 | 62 | 60 | 61 | 58 | 50 | 63 | 52 | 56 | 58 | 63 | 76 | 61 | 63 | 73 | 71 |
| | IN-A | 61.9 | 61 | 59 | 60 | 59 | 50 | 64 | 52 | 56 | 58 | 64 | 76 | 62 | 63 | 74 | 71 |
| | IN-R | 62.4 | 62 | 61 | 61 | 59 | 54 | 63 | 52 | 56 | 60 | 64 | 76 | 61 | 63 | 73 | 71 |
| | IN-Sketch | 61.0 | 62 | 61 | 61 | 57 | 48 | 61 | 51 | 56 | 58 | 62 | 75 | 60 | 61 | 72 | 70 |
| | ObjNet | 61.2 | 61 | 60 | 60 | 58 | 50 | 63 | 51 | 55 | 57 | 62 | 75 | 60 | 62 | 73 | 71 |
| | IN-Cartoon | 60.9 | 62 | 60 | 61 | 56 | 47 | 62 | 50 | 56 | 56 | 61 | 78 | 60 | 62 | 74 | 71 |
| | IN-Drawing | 63.6 | 65 | 63 | 64 | 59 | 51 | 64 | 51 | 59 | 62 | 64 | 78 | 62 | 64 | 75 | 73 |
| Model Soup PRE-FT-EWC-LwF [50] | IN-V2 | 61.7 | 62 | 60 | 61 | 59 | 50 | 63 | 52 | 56 | 58 | 63 | 76 | 61 | 63 | 73 | 71 |
| | IN-A | 61.6 | 60 | 59 | 59 | 59 | 50 | 64 | 52 | 56 | 57 | 64 | 75 | 62 | 62 | 74 | 71 |
| | IN-R | 62.2 | 62 | 61 | 61 | 59 | 54 | 63 | 51 | 56 | 60 | 63 | 76 | 61 | 63 | 73 | 71 |
| | IN-Sketch | 61.0 | 62 | 61 | 61 | 57 | 48 | 61 | 51 | 56 | 58 | 62 | 75 | 60 | 61 | 72 | 70 |
| | ObjNet | 60.9 | 61 | 59 | 59 | 58 | 49 | 63 | 51 | 55 | 56 | 61 | 75 | 59 | 62 | 73 | 71 |
| | IN-Cartoon | 61.1 | 62 | 60 | 60 | 57 | 47 | 62 | 50 | 56 | 56 | 61 | 78 | 60 | 62 | 74 | 72 |
| | IN-Drawing | 63.3 | 65 | 63 | 64 | 58 | 51 | 64 | 51 | 59 | 62 | 63 | 78 | 62 | 64 | 75 | 73 |

Table 49: Accuracy of LAION-2B pre-trained ViT-B/32 with different fine-tuning methods and downstream datasets on each ImageNet-C corruption. For each corruption, accuracy is averaged across 5 levels of severity.

| Dataset | Method | Avg. | Noise | | | Blur | | | | Weather | | | | Digital | | | |
|--------------------------------|------------|------|--------|------|----------|----------|-------|--------|------|---------|-------|-----|--------|---------------|--------------|-------|------|
| | | | Gauss. | Shot | Im-pulse | Defo-cus | Glass | Motion | Zoom | Snow | Frost | Fog | Bright | Con- trast | Elas- tic | Pixel | JPEG |
| Pre-Trained | | 57.5 | 56 | 55 | 55 | 53 | 42 | 57 | 46 | 52 | 51 | 61 | 75 | 64 | 59 | 68 | 69 |
| FT | IN-V2 | 21.7 | 20 | 19 | 18 | 11 | 15 | 15 | 15 | 14 | 20 | 23 | 36 | 25 | 28 | 31 | 36 |
| | IN-A | 7.0 | 8 | 7 | 7 | 4 | 5 | 4 | 5 | 4 | 5 | 7 | 12 | 8 | 8 | 10 | 11 |
| | IN-R | 20.9 | 20 | 19 | 18 | 14 | 17 | 17 | 15 | 12 | 20 | 22 | 33 | 25 | 23 | 28 | 31 |
| | IN-Sketch | 9.7 | 10 | 10 | 9 | 4 | 5 | 5 | 6 | 7 | 11 | 11 | 17 | 13 | 9 | 11 | 17 |
| | ObjNet | 12.2 | 12 | 11 | 11 | 7 | 9 | 10 | 10 | 5 | 9 | 13 | 20 | 15 | 14 | 18 | 20 |
| | IN-Cartoon | 27.3 | 25 | 24 | 21 | 10 | 16 | 17 | 15 | 21 | 25 | 27 | 51 | 31 | 35 | 46 | 47 |
| | IN-Drawing | 21.6 | 20 | 17 | 19 | 9 | 13 | 14 | 13 | 15 | 32 | 20 | 46 | 22 | 24 | 29 | 30 |
| Linear Probing | IN-V2 | 58.1 | 57 | 56 | 56 | 53 | 42 | 58 | 46 | 53 | 52 | 63 | 76 | 65 | 59 | 68 | 68 |
| | IN-A | 58.2 | 56 | 54 | 55 | 52 | 44 | 58 | 47 | 54 | 53 | 64 | 76 | 66 | 59 | 68 | 68 |
| | IN-R | 56.1 | 54 | 53 | 53 | 50 | 44 | 55 | 43 | 51 | 54 | 61 | 73 | 64 | 57 | 65 | 66 |
| | IN-Sketch | 55.6 | 55 | 54 | 53 | 50 | 42 | 54 | 43 | 51 | 52 | 60 | 73 | 61 | 55 | 65 | 67 |
| | ObjNet | 56.6 | 55 | 53 | 53 | 51 | 42 | 57 | 44 | 51 | 51 | 62 | 75 | 63 | 58 | 67 | 67 |
| | IN-Cartoon | 51.2 | 50 | 47 | 48 | 43 | 36 | 49 | 38 | 46 | 45 | 57 | 72 | 59 | 53 | 62 | 61 |
| | IN-Drawing | 49.8 | 53 | 52 | 52 | 37 | 38 | 45 | 34 | 45 | 52 | 54 | 67 | 53 | 51 | 57 | 57 |
| Visual Prompt [3] | IN-V2 | 47.9 | 49 | 48 | 47 | 39 | 32 | 45 | 38 | 41 | 42 | 49 | 68 | 50 | 51 | 58 | 61 |
| | IN-A | 36.9 | 34 | 33 | 31 | 28 | 20 | 33 | 26 | 31 | 31 | 42 | 62 | 42 | 42 | 46 | 51 |
| | IN-R | 43.9 | 42 | 42 | 40 | 39 | 29 | 41 | 34 | 38 | 41 | 46 | 65 | 44 | 48 | 52 | 58 |
| | IN-Sketch | 45.1 | 44 | 43 | 42 | 39 | 28 | 42 | 36 | 39 | 41 | 48 | 66 | 47 | 48 | 54 | 59 |
| | ObjNet | 27.7 | 27 | 26 | 25 | 21 | 14 | 23 | 19 | 21 | 22 | 31 | 50 | 30 | 32 | 37 | 40 |
| | IN-Cartoon | 44.9 | 44 | 43 | 42 | 39 | 28 | 41 | 34 | 39 | 38 | 44 | 68 | 46 | 49 | 57 | 60 |
| | IN-Drawing | 47.2 | 50 | 50 | 48 | 36 | 33 | 43 | 35 | 42 | 47 | 44 | 67 | 43 | 52 | 57 | 61 |
| LoRA [17] | IN-V2 | 58.1 | 57 | 56 | 56 | 53 | 42 | 58 | 46 | 53 | 52 | 63 | 76 | 65 | 59 | 68 | 68 |
| | IN-A | 57.9 | 56 | 54 | 55 | 51 | 44 | 58 | 46 | 54 | 53 | 64 | 76 | 65 | 58 | 68 | 67 |
| | IN-R | 54.8 | 53 | 52 | 52 | 48 | 43 | 53 | 41 | 49 | 53 | 60 | 73 | 62 | 55 | 64 | 65 |
| | IN-Sketch | 53.4 | 53 | 53 | 52 | 45 | 40 | 51 | 41 | 49 | 50 | 58 | 70 | 58 | 52 | 63 | 64 |
| | ObjNet | 54.9 | 53 | 52 | 52 | 47 | 41 | 54 | 42 | 48 | 49 | 61 | 74 | 61 | 56 | 67 | 66 |
| | IN-Cartoon | 50.3 | 49 | 47 | 47 | 43 | 35 | 49 | 37 | 46 | 45 | 56 | 72 | 58 | 52 | 61 | 60 |
| | IN-Drawing | 49.8 | 52 | 51 | 51 | 38 | 38 | 46 | 34 | 45 | 52 | 54 | 67 | 53 | 51 | 58 | 56 |
| EWC [20] | IN-V2 | 48.4 | 47 | 45 | 46 | 40 | 34 | 44 | 35 | 36 | 45 | 58 | 69 | 56 | 50 | 58 | 62 |
| | IN-A | 30.7 | 28 | 26 | 27 | 24 | 19 | 27 | 21 | 19 | 23 | 41 | 46 | 44 | 31 | 38 | 44 |
| | IN-R | 53.0 | 51 | 50 | 50 | 46 | 44 | 50 | 38 | 48 | 52 | 58 | 70 | 58 | 53 | 61 | 65 |
| | IN-Sketch | 39.7 | 40 | 39 | 39 | 27 | 23 | 32 | 26 | 43 | 46 | 56 | 51 | 41 | 37 | 44 | 51 |
| | ObjNet | 43.0 | 38 | 36 | 37 | 38 | 33 | 42 | 32 | 31 | 39 | 50 | 65 | 51 | 45 | 53 | 56 |
| | IN-Cartoon | 48.1 | 46 | 44 | 44 | 41 | 32 | 45 | 33 | 45 | 43 | 53 | 71 | 54 | 50 | 61 | 59 |
| | IN-Drawing | 43.6 | 47 | 42 | 46 | 26 | 30 | 35 | 27 | 44 | 52 | 48 | 68 | 46 | 45 | 48 | 50 |
| LwF [24] | IN-V2 | 26.1 | 23 | 21 | 20 | 14 | 19 | 20 | 18 | 17 | 23 | 30 | 43 | 30 | 33 | 37 | 43 |
| | IN-A | 14.5 | 15 | 14 | 14 | 8 | 10 | 10 | 9 | 8 | 10 | 15 | 25 | 16 | 17 | 21 | 24 |
| | IN-R | 28.9 | 26 | 24 | 23 | 22 | 24 | 25 | 22 | 18 | 28 | 30 | 45 | 32 | 33 | 39 | 42 |
| | IN-Sketch | 13.7 | 15 | 14 | 13 | 5 | 7 | 8 | 8 | 10 | 16 | 15 | 24 | 16 | 14 | 16 | 24 |
| | ObjNet | 20.7 | 19 | 17 | 17 | 13 | 16 | 18 | 16 | 9 | 16 | 22 | 33 | 24 | 25 | 31 | 33 |
| | IN-Cartoon | 36.6 | 32 | 31 | 26 | 17 | 25 | 26 | 21 | 30 | 36 | 35 | 64 | 39 | 48 | 57 | 62 |
| | IN-Drawing | 28.2 | 25 | 22 | 22 | 14 | 20 | 20 | 17 | 22 | 38 | 29 | 55 | 27 | 32 | 39 | 40 |
| LP-FT [23] | IN-V2 | 22.0 | 21 | 19 | 19 | 12 | 16 | 16 | 15 | 13 | 18 | 23 | 36 | 24 | 28 | 32 | 36 |
| | IN-A | 9.0 | 10 | 10 | 10 | 5 | 6 | 6 | 6 | 5 | 6 | 9 | 15 | 10 | 11 | 13 | 14 |
| | IN-R | 22.2 | 21 | 20 | 19 | 15 | 18 | 18 | 16 | 13 | 21 | 22 | 35 | 26 | 25 | 30 | 33 |
| | IN-Sketch | 11.5 | 12 | 12 | 11 | 5 | 6 | 6 | 7 | 8 | 13 | 12 | 21 | 15 | 12 | 13 | 20 |
| | ObjNet | 14.4 | 14 | 13 | 12 | 9 | 12 | 12 | 11 | 7 | 11 | 15 | 23 | 17 | 17 | 21 | 23 |
| | IN-Cartoon | 28.6 | 26 | 25 | 21 | 12 | 18 | 19 | 16 | 22 | 26 | 26 | 53 | 32 | 37 | 47 | 50 |
| | IN-Drawing | 22.7 | 21 | 18 | 19 | 9 | 13 | 14 | 13 | 17 | 34 | 22 | 47 | 25 | 26 | 30 | 30 |
| WiSE-FT [51] | IN-V2 | 43.5 | 40 | 37 | 38 | 33 | 33 | 37 | 31 | 33 | 41 | 52 | 63 | 52 | 49 | 55 | 59 |
| | IN-A | 37.0 | 35 | 33 | 33 | 29 | 29 | 32 | 26 | 24 | 31 | 48 | 53 | 47 | 39 | 45 | 51 |
| | IN-R | 46.5 | 44 | 42 | 42 | 39 | 40 | 41 | 33 | 36 | 46 | 53 | 65 | 53 | 50 | 55 | 60 |
| | IN-Sketch | 33.3 | 35 | 33 | 33 | 20 | 20 | 23 | 19 | 28 | 38 | 45 | 49 | 40 | 34 | 35 | 47 |
| | ObjNet | 41.6 | 39 | 37 | 37 | 33 | 32 | 38 | 31 | 27 | 37 | 49 | 60 | 49 | 45 | 53 | 57 |
| | IN-Cartoon | 48.8 | 48 | 46 | 45 | 32 | 34 | 40 | 30 | 45 | 47 | 54 | 73 | 52 | 56 | 64 | 65 |
| | IN-Drawing | 44.7 | 45 | 40 | 43 | 28 | 33 | 35 | 27 | 42 | 54 | 49 | 71 | 47 | 48 | 54 | 56 |
| Model Soup PRE-FT-EWC-LwF [50] | IN-V2 | 46.5 | 45 | 43 | 43 | 35 | 36 | 39 | 32 | 38 | 44 | 54 | 65 | 53 | 52 | 57 | 62 |
| | IN-A | 40.5 | 39 | 36 | 37 | 33 | 32 | 35 | 28 | 28 | 34 | 50 | 58 | 49 | 43 | 50 | 55 |
| | IN-R | 49.8 | 49 | 48 | 48 | 42 | 43 | 45 | 35 | 41 | 49 | 54 | 67 | 54 | 53 | 58 | 62 |
| | IN-Sketch | 34.7 | 38 | 36 | 36 | 21 | 21 | 24 | 19 | 32 | 41 | 45 | 50 | 39 | 35 | 37 | 48 |
| | ObjNet | 45.1 | 44 | 42 | 42 | 36 | 35 | 42 | 33 | 32 | 40 | 51 | 64 | 50 | 49 | 56 | 60 |
| | IN-Cartoon | 50.9 | 52 | 50 | 49 | 34 | 35 | 41 | 30 | 50 | 50 | 56 | 75 | 53 | 58 | 64 | 67 |
| | IN-Drawing | 46.2 | 48 | 43 | 47 | 28 | 34 | 36 | 27 | 46 | 56 | 51 | 72 | 46 | 50 | 53 | 57 |

Table 50: Accuracy of OpenAI CLIP ViT-B/32 with different fine-tuning methods and downstream datasets on each ImageNet-C corruption. For each corruption, accuracy is averaged across 5 levels of severity.

| Dataset | Method | Avg. | Noise | | | Blur | | | | Weather | | | | Digital | | | |
|--------------------------------|------------|------|--------|------|----------|---------|-------|--------|------|---------|-------|-----|--------|----------|---------|-------|------|
| | | | Gauss. | Shot | Im-pulse | Defocus | Glass | Motion | Zoom | Snow | Frost | Fog | Bright | Contrast | Elastic | Pixel | JPEG |
| Pre-Trained | | 57.9 | 58 | 56 | 56 | 53 | 41 | 57 | 46 | 52 | 53 | 61 | 76 | 64 | 60 | 68 | 68 |
| FT | IN-V2 | 25.9 | 23 | 22 | 21 | 16 | 20 | 20 | 19 | 17 | 23 | 29 | 39 | 30 | 33 | 37 | 39 |
| | IN-A | 10.1 | 10 | 9 | 10 | 7 | 8 | 8 | 7 | 6 | 7 | 10 | 15 | 12 | 13 | 15 | 15 |
| | IN-R | 23.1 | 21 | 20 | 20 | 17 | 20 | 19 | 17 | 15 | 23 | 23 | 37 | 26 | 26 | 30 | 32 |
| | IN-Sketch | 11.1 | 12 | 11 | 11 | 4 | 5 | 6 | 6 | 8 | 12 | 12 | 21 | 14 | 11 | 14 | 20 |
| | ObjNet | 13.4 | 12 | 11 | 11 | 9 | 11 | 11 | 11 | 6 | 10 | 15 | 20 | 16 | 16 | 20 | 20 |
| | IN-Cartoon | 31.4 | 27 | 26 | 23 | 13 | 20 | 22 | 18 | 25 | 30 | 29 | 57 | 34 | 41 | 52 | 52 |
| | IN-Drawing | 24.6 | 23 | 20 | 21 | 11 | 15 | 16 | 15 | 20 | 37 | 24 | 51 | 24 | 28 | 33 | 32 |
| HeadOnly | IN-V2 | 59.0 | 58 | 57 | 57 | 54 | 43 | 60 | 48 | 53 | 54 | 64 | 76 | 65 | 60 | 68 | 68 |
| | IN-A | 58.5 | 57 | 55 | 55 | 52 | 43 | 61 | 48 | 53 | 53 | 64 | 76 | 66 | 60 | 68 | 67 |
| | IN-R | 55.5 | 56 | 55 | 55 | 48 | 44 | 55 | 43 | 49 | 54 | 59 | 72 | 59 | 56 | 64 | 65 |
| | IN-Sketch | 55.4 | 55 | 53 | 53 | 51 | 42 | 55 | 43 | 48 | 52 | 60 | 72 | 61 | 55 | 66 | 66 |
| | ObjNet | 56.7 | 56 | 54 | 54 | 52 | 41 | 59 | 45 | 50 | 50 | 62 | 75 | 63 | 59 | 65 | 66 |
| | IN-Cartoon | 53.1 | 52 | 49 | 50 | 46 | 38 | 53 | 39 | 46 | 46 | 58 | 74 | 60 | 55 | 66 | 64 |
| | IN-Drawing | 48.6 | 49 | 47 | 47 | 38 | 39 | 45 | 34 | 43 | 52 | 52 | 67 | 52 | 52 | 58 | 53 |
| Visual Prompt [3] | IN-V2 | 50.1 | 52 | 50 | 50 | 42 | 34 | 49 | 40 | 43 | 44 | 50 | 70 | 51 | 54 | 60 | 61 |
| | IN-A | 39.6 | 35 | 34 | 32 | 33 | 25 | 38 | 32 | 33 | 33 | 44 | 63 | 44 | 47 | 50 | 51 |
| | IN-R | 44.2 | 44 | 43 | 42 | 38 | 30 | 41 | 34 | 37 | 42 | 45 | 65 | 43 | 48 | 53 | 56 |
| | IN-Sketch | 47.2 | 47 | 46 | 45 | 42 | 31 | 45 | 39 | 39 | 42 | 49 | 67 | 49 | 51 | 57 | 59 |
| | ObjNet | 29.5 | 25 | 24 | 23 | 26 | 18 | 27 | 22 | 23 | 23 | 31 | 53 | 31 | 37 | 39 | 41 |
| | IN-Cartoon | 45.4 | 46 | 44 | 44 | 39 | 28 | 43 | 34 | 38 | 39 | 43 | 68 | 45 | 51 | 59 | 60 |
| | IN-Drawing | 46.1 | 50 | 50 | 48 | 37 | 33 | 41 | 34 | 40 | 47 | 40 | 66 | 40 | 51 | 56 | 58 |
| LoRA [17] | IN-V2 | 58.9 | 59 | 57 | 57 | 54 | 43 | 60 | 48 | 52 | 54 | 63 | 76 | 65 | 60 | 68 | 68 |
| | IN-A | 58.1 | 57 | 55 | 55 | 52 | 43 | 61 | 47 | 52 | 53 | 64 | 75 | 65 | 58 | 67 | 66 |
| | IN-R | 55.1 | 56 | 54 | 55 | 48 | 44 | 55 | 42 | 48 | 53 | 58 | 72 | 57 | 55 | 64 | 65 |
| | IN-Sketch | 53.5 | 53 | 52 | 51 | 46 | 41 | 52 | 40 | 49 | 51 | 59 | 70 | 57 | 53 | 64 | 64 |
| | ObjNet | 53.4 | 53 | 51 | 51 | 46 | 38 | 55 | 41 | 46 | 46 | 60 | 72 | 59 | 55 | 63 | 65 |
| | IN-Cartoon | 52.0 | 51 | 48 | 49 | 45 | 37 | 51 | 38 | 45 | 46 | 57 | 73 | 59 | 54 | 64 | 63 |
| | IN-Drawing | 48.4 | 48 | 47 | 47 | 40 | 39 | 46 | 34 | 43 | 51 | 51 | 66 | 52 | 51 | 58 | 54 |
| EWC [20] | IN-V2 | 53.9 | 53 | 52 | 52 | 47 | 41 | 52 | 37 | 45 | 50 | 61 | 72 | 60 | 55 | 65 | 65 |
| | IN-A | 40.9 | 39 | 37 | 38 | 36 | 31 | 40 | 28 | 30 | 34 | 49 | 57 | 50 | 41 | 51 | 52 |
| | IN-R | 52.5 | 51 | 50 | 50 | 45 | 45 | 50 | 38 | 48 | 52 | 57 | 69 | 57 | 53 | 60 | 63 |
| | IN-Sketch | 38.8 | 41 | 40 | 40 | 25 | 22 | 31 | 23 | 44 | 45 | 55 | 47 | 41 | 36 | 44 | 49 |
| | ObjNet | 44.7 | 42 | 40 | 40 | 40 | 34 | 46 | 32 | 35 | 39 | 50 | 64 | 51 | 45 | 55 | 57 |
| | IN-Cartoon | 48.1 | 47 | 45 | 45 | 39 | 30 | 46 | 33 | 44 | 42 | 53 | 71 | 55 | 51 | 62 | 58 |
| | IN-Drawing | 48.7 | 51 | 48 | 49 | 34 | 36 | 43 | 33 | 47 | 55 | 52 | 70 | 52 | 51 | 56 | 53 |
| LwF [24] | IN-V2 | 30.2 | 28 | 26 | 26 | 19 | 25 | 23 | 21 | 19 | 26 | 32 | 46 | 33 | 38 | 44 | 46 |
| | IN-A | 17.6 | 16 | 15 | 15 | 11 | 14 | 13 | 13 | 10 | 14 | 19 | 28 | 21 | 22 | 26 | 27 |
| | IN-R | 30.1 | 26 | 25 | 24 | 22 | 26 | 26 | 22 | 21 | 30 | 30 | 46 | 33 | 35 | 41 | 42 |
| | IN-Sketch | 15.3 | 17 | 16 | 16 | 6 | 8 | 9 | 8 | 11 | 17 | 17 | 27 | 18 | 16 | 19 | 27 |
| | ObjNet | 23.1 | 22 | 20 | 20 | 16 | 20 | 21 | 18 | 11 | 17 | 24 | 36 | 26 | 28 | 34 | 34 |
| | IN-Cartoon | 39.6 | 33 | 32 | 27 | 19 | 29 | 30 | 24 | 34 | 41 | 38 | 67 | 41 | 52 | 63 | 63 |
| | IN-Drawing | 29.6 | 26 | 23 | 24 | 15 | 21 | 21 | 20 | 24 | 42 | 28 | 58 | 28 | 34 | 41 | 39 |
| LP-FT [23] | IN-V2 | 26.0 | 23 | 22 | 22 | 14 | 20 | 21 | 18 | 17 | 23 | 29 | 41 | 30 | 33 | 38 | 40 |
| | IN-A | 11.6 | 11 | 11 | 11 | 8 | 10 | 9 | 8 | 6 | 8 | 13 | 18 | 14 | 15 | 17 | 17 |
| | IN-R | 25.7 | 24 | 23 | 22 | 19 | 22 | 22 | 18 | 17 | 26 | 27 | 40 | 28 | 29 | 34 | 36 |
| | IN-Sketch | 12.3 | 14 | 13 | 13 | 5 | 6 | 7 | 6 | 8 | 14 | 13 | 23 | 15 | 12 | 15 | 21 |
| | ObjNet | 16.3 | 15 | 13 | 13 | 11 | 15 | 15 | 13 | 8 | 14 | 17 | 25 | 19 | 19 | 25 | 23 |
| | IN-Cartoon | 31.3 | 27 | 25 | 22 | 14 | 21 | 22 | 18 | 24 | 30 | 28 | 58 | 33 | 42 | 53 | 51 |
| | IN-Drawing | 25.7 | 24 | 21 | 22 | 11 | 16 | 17 | 15 | 20 | 37 | 26 | 53 | 27 | 30 | 36 | 33 |
| WiSE-FT [51] | IN-V2 | 49.1 | 48 | 46 | 46 | 39 | 41 | 44 | 35 | 39 | 45 | 55 | 66 | 54 | 54 | 62 | 63 |
| | IN-A | 43.3 | 43 | 41 | 42 | 35 | 36 | 38 | 30 | 30 | 36 | 50 | 60 | 50 | 47 | 55 | 57 |
| | IN-R | 49.5 | 48 | 47 | 47 | 40 | 43 | 44 | 34 | 42 | 50 | 52 | 67 | 54 | 54 | 59 | 61 |
| | IN-Sketch | 36.3 | 39 | 38 | 38 | 21 | 22 | 25 | 20 | 32 | 40 | 44 | 54 | 40 | 38 | 42 | 51 |
| | ObjNet | 46.7 | 45 | 43 | 44 | 38 | 39 | 44 | 34 | 35 | 42 | 51 | 64 | 51 | 51 | 59 | 60 |
| | IN-Cartoon | 50.8 | 48 | 46 | 45 | 35 | 38 | 43 | 33 | 47 | 49 | 55 | 74 | 55 | 60 | 68 | 67 |
| | IN-Drawing | 46.9 | 48 | 43 | 47 | 28 | 34 | 35 | 29 | 47 | 57 | 51 | 73 | 48 | 50 | 56 | 56 |
| Model Soup PRE-FT-EWC-LwF [50] | IN-V2 | 50.2 | 51 | 49 | 50 | 39 | 42 | 44 | 35 | 42 | 46 | 55 | 67 | 54 | 56 | 62 | 63 |
| | IN-A | 44.3 | 45 | 42 | 44 | 36 | 36 | 39 | 30 | 32 | 36 | 50 | 61 | 51 | 49 | 56 | 58 |
| | IN-R | 51.8 | 51 | 50 | 50 | 43 | 45 | 46 | 36 | 46 | 52 | 54 | 69 | 55 | 56 | 61 | 63 |
| | IN-Sketch | 37.2 | 41 | 40 | 40 | 22 | 22 | 26 | 20 | 34 | 42 | 46 | 54 | 39 | 39 | 42 | 52 |
| | ObjNet | 48.7 | 48 | 46 | 47 | 40 | 41 | 46 | 35 | 38 | 43 | 52 | 66 | 52 | 53 | 61 | 62 |
| | IN-Cartoon | 51.7 | 48 | 46 | 45 | 35 | 39 | 44 | 33 | 50 | 51 | 56 | 75 | 56 | 61 | 69 | 67 |
| | IN-Drawing | 47.9 | 50 | 45 | 49 | 29 | 35 | 36 | 30 | 49 | 59 | 52 | 74 | 49 | 51 | 57 | 56 |

Table 51: Accuracy of ImageNet-1K with AugReg pre-trained ViT-S/16 with with different fine-tuning methods and downstream datasets on each ImageNet-C corruption. For each corruption, accuracy is averaged across 5 levels of severity.

| Dataset | Method | Avg. | Noise | | | Blur | | | | Weather | | | | Digital | | | |
|-----------------------------------|------------|------|--------|------|----------|----------|-------|--------|------|---------|-------|-----|--------|---------------|--------------|-------|------|
| | | | Gauss. | Shot | Im-pulse | Defo-cus | Glass | Motion | Zoom | Snow | Frost | Fog | Bright | Con- trast | Elas- tic | Pixel | JPEG |
| Pre-Trained | | 53.2 | 54 | 52 | 52 | 46 | 37 | 50 | 42 | 48 | 52 | 58 | 73 | 53 | 55 | 63 | 63 |
| FT | IN-V2 | 51.2 | 49 | 47 | 46 | 46 | 36 | 50 | 38 | 50 | 52 | 58 | 70 | 52 | 52 | 60 | 62 |
| | IN-A | 44.1 | 43 | 40 | 40 | 42 | 31 | 44 | 31 | 42 | 43 | 47 | 62 | 44 | 44 | 51 | 57 |
| | IN-R | 42.7 | 40 | 39 | 37 | 39 | 37 | 41 | 31 | 39 | 44 | 47 | 58 | 44 | 44 | 50 | 52 |
| | IN-Sketch | 45.5 | 44 | 42 | 42 | 38 | 31 | 42 | 35 | 42 | 46 | 50 | 64 | 49 | 46 | 53 | 55 |
| | ObjNet | 41.9 | 40 | 38 | 38 | 40 | 30 | 43 | 30 | 38 | 38 | 45 | 61 | 39 | 43 | 51 | 54 |
| | IN-Cartoon | 44.4 | 44 | 42 | 41 | 36 | 28 | 41 | 28 | 41 | 40 | 46 | 71 | 46 | 47 | 58 | 54 |
| | IN-Drawing | 46.0 | 45 | 43 | 43 | 34 | 36 | 43 | 33 | 44 | 51 | 49 | 69 | 44 | 48 | 57 | 53 |
| Linear Probing | IN-V2 | 53.1 | 54 | 52 | 52 | 46 | 37 | 50 | 42 | 49 | 52 | 58 | 72 | 53 | 55 | 63 | 63 |
| | IN-A | 53.0 | 53 | 51 | 51 | 46 | 37 | 51 | 42 | 49 | 51 | 59 | 72 | 53 | 55 | 62 | 62 |
| | IN-R | 53.0 | 53 | 51 | 51 | 47 | 38 | 52 | 42 | 49 | 52 | 57 | 72 | 52 | 55 | 62 | 63 |
| | IN-Sketch | 50.9 | 51 | 50 | 49 | 45 | 35 | 48 | 40 | 48 | 50 | 55 | 70 | 50 | 53 | 59 | 61 |
| | ObjNet | 53.4 | 53 | 52 | 51 | 47 | 38 | 52 | 43 | 49 | 52 | 59 | 72 | 51 | 56 | 62 | 63 |
| | IN-Cartoon | 52.6 | 53 | 51 | 51 | 45 | 37 | 49 | 41 | 47 | 50 | 56 | 74 | 52 | 55 | 63 | 64 |
| | IN-Drawing | 54.3 | 55 | 53 | 52 | 46 | 39 | 51 | 42 | 53 | 57 | 58 | 74 | 51 | 58 | 63 | 65 |
| Visual Prompt [3] | IN-V2 | 43.9 | 42 | 41 | 40 | 36 | 28 | 40 | 37 | 39 | 41 | 45 | 66 | 46 | 50 | 53 | 57 |
| | IN-A | 32.1 | 26 | 25 | 22 | 27 | 18 | 30 | 25 | 29 | 29 | 37 | 55 | 35 | 39 | 38 | 45 |
| | IN-R | 35.0 | 34 | 34 | 32 | 26 | 23 | 30 | 26 | 31 | 37 | 34 | 57 | 33 | 41 | 41 | 46 |
| | IN-Sketch | 39.2 | 38 | 37 | 36 | 31 | 24 | 34 | 31 | 35 | 39 | 42 | 61 | 40 | 43 | 45 | 50 |
| | ObjNet | 26.8 | 21 | 20 | 18 | 19 | 15 | 25 | 22 | 23 | 23 | 29 | 51 | 27 | 36 | 33 | 42 |
| | IN-Cartoon | 36.0 | 33 | 32 | 31 | 28 | 20 | 32 | 29 | 30 | 31 | 35 | 63 | 34 | 44 | 48 | 50 |
| | IN-Drawing | 40.7 | 41 | 39 | 39 | 30 | 28 | 35 | 31 | 36 | 45 | 37 | 62 | 38 | 46 | 50 | 51 |
| LoRA [17] | IN-V2 | 53.5 | 54 | 52 | 52 | 46 | 37 | 50 | 42 | 49 | 52 | 58 | 73 | 53 | 55 | 63 | 64 |
| | IN-A | 53.5 | 54 | 52 | 52 | 47 | 38 | 52 | 43 | 49 | 52 | 57 | 73 | 51 | 56 | 62 | 63 |
| | IN-R | 52.8 | 54 | 52 | 51 | 46 | 38 | 52 | 42 | 49 | 52 | 54 | 73 | 47 | 56 | 62 | 64 |
| | IN-Sketch | 53.5 | 54 | 52 | 52 | 48 | 37 | 50 | 43 | 49 | 53 | 58 | 73 | 52 | 55 | 62 | 64 |
| | ObjNet | 53.0 | 54 | 52 | 52 | 47 | 38 | 52 | 43 | 49 | 52 | 57 | 73 | 47 | 56 | 62 | 64 |
| | IN-Cartoon | 51.3 | 52 | 50 | 50 | 45 | 37 | 48 | 40 | 46 | 50 | 53 | 72 | 49 | 53 | 62 | 62 |
| | IN-Drawing | 54.6 | 55 | 54 | 53 | 46 | 38 | 51 | 41 | 52 | 58 | 60 | 73 | 54 | 56 | 63 | 64 |
| EWC [20] | IN-V2 | 55.4 | 55 | 53 | 52 | 50 | 38 | 54 | 43 | 53 | 55 | 62 | 74 | 57 | 57 | 64 | 65 |
| | IN-A | 51.4 | 49 | 46 | 46 | 49 | 34 | 52 | 39 | 49 | 52 | 57 | 71 | 56 | 50 | 58 | 63 |
| | IN-R | 51.8 | 50 | 48 | 48 | 46 | 42 | 51 | 37 | 49 | 55 | 57 | 69 | 54 | 52 | 56 | 62 |
| | IN-Sketch | 54.0 | 53 | 52 | 52 | 47 | 39 | 51 | 43 | 51 | 55 | 59 | 72 | 56 | 55 | 61 | 63 |
| | ObjNet | 51.7 | 51 | 49 | 49 | 48 | 35 | 52 | 39 | 49 | 50 | 57 | 70 | 52 | 52 | 59 | 63 |
| | IN-Cartoon | 49.1 | 49 | 47 | 47 | 42 | 32 | 46 | 35 | 44 | 46 | 54 | 71 | 51 | 51 | 61 | 60 |
| | IN-Drawing | 53.2 | 54 | 52 | 52 | 44 | 37 | 50 | 39 | 51 | 58 | 58 | 71 | 55 | 54 | 62 | 62 |
| LwF [24] | IN-V2 | 53.5 | 52 | 51 | 50 | 47 | 38 | 51 | 41 | 51 | 53 | 60 | 72 | 53 | 55 | 63 | 64 |
| | IN-A | 51.7 | 50 | 48 | 48 | 47 | 37 | 51 | 39 | 49 | 51 | 57 | 71 | 54 | 53 | 60 | 62 |
| | IN-R | 51.8 | 50 | 48 | 47 | 45 | 42 | 50 | 40 | 48 | 53 | 56 | 69 | 52 | 54 | 61 | 61 |
| | IN-Sketch | 48.6 | 48 | 46 | 47 | 41 | 33 | 45 | 38 | 46 | 49 | 52 | 68 | 51 | 50 | 58 | 59 |
| | ObjNet | 50.4 | 50 | 48 | 48 | 46 | 36 | 50 | 39 | 46 | 48 | 55 | 70 | 48 | 51 | 60 | 61 |
| | IN-Cartoon | 52.6 | 53 | 51 | 50 | 44 | 36 | 50 | 38 | 49 | 49 | 56 | 77 | 52 | 56 | 64 | 63 |
| | IN-Drawing | 50.8 | 49 | 47 | 47 | 41 | 38 | 50 | 38 | 47 | 54 | 55 | 74 | 48 | 52 | 63 | 60 |
| LP-FT [23] | IN-V2 | 52.3 | 51 | 49 | 49 | 47 | 37 | 51 | 39 | 51 | 53 | 59 | 71 | 52 | 53 | 61 | 63 |
| | IN-A | 48.6 | 47 | 44 | 44 | 46 | 34 | 49 | 36 | 46 | 49 | 52 | 68 | 51 | 48 | 57 | 59 |
| | IN-R | 46.6 | 44 | 42 | 41 | 41 | 39 | 45 | 33 | 43 | 48 | 51 | 63 | 48 | 48 | 55 | 56 |
| | IN-Sketch | 47.9 | 47 | 46 | 46 | 41 | 32 | 45 | 37 | 46 | 48 | 52 | 66 | 51 | 48 | 56 | 57 |
| | ObjNet | 46.6 | 45 | 42 | 42 | 44 | 33 | 47 | 34 | 43 | 44 | 51 | 66 | 44 | 48 | 56 | 58 |
| | IN-Cartoon | 47.2 | 47 | 45 | 44 | 38 | 31 | 44 | 32 | 44 | 44 | 50 | 73 | 48 | 50 | 61 | 57 |
| | IN-Drawing | 48.2 | 47 | 44 | 45 | 37 | 37 | 45 | 34 | 46 | 53 | 52 | 71 | 48 | 50 | 60 | 55 |
| WiSE-FT [51] | IN-V2 | 55.0 | 55 | 53 | 53 | 48 | 39 | 52 | 42 | 53 | 55 | 61 | 74 | 56 | 56 | 64 | 65 |
| | IN-A | 54.2 | 53 | 52 | 52 | 49 | 38 | 53 | 41 | 52 | 54 | 60 | 73 | 57 | 55 | 62 | 64 |
| | IN-R | 55.3 | 54 | 52 | 52 | 49 | 43 | 52 | 42 | 53 | 57 | 61 | 72 | 57 | 56 | 63 | 64 |
| | IN-Sketch | 53.6 | 54 | 53 | 53 | 45 | 37 | 49 | 42 | 52 | 55 | 58 | 72 | 56 | 54 | 62 | 63 |
| | ObjNet | 53.5 | 54 | 52 | 52 | 48 | 37 | 52 | 41 | 50 | 51 | 59 | 72 | 53 | 55 | 63 | 64 |
| | IN-Cartoon | 52.9 | 54 | 52 | 51 | 45 | 35 | 49 | 37 | 50 | 50 | 57 | 76 | 55 | 56 | 64 | 63 |
| | IN-Drawing | 55.4 | 56 | 54 | 54 | 46 | 41 | 53 | 41 | 53 | 58 | 60 | 75 | 54 | 56 | 65 | 64 |
| Model Soup PRE-FT-EWC-LwF [50] | IN-V2 | 55.1 | 54 | 53 | 52 | 49 | 39 | 53 | 42 | 53 | 55 | 61 | 74 | 56 | 56 | 64 | 65 |
| | IN-A | 53.9 | 53 | 51 | 51 | 49 | 37 | 53 | 41 | 52 | 54 | 59 | 72 | 57 | 54 | 62 | 64 |
| | IN-R | 55.2 | 53 | 52 | 52 | 49 | 44 | 53 | 42 | 52 | 57 | 61 | 72 | 57 | 56 | 63 | 64 |
| | IN-Sketch | 53.6 | 54 | 52 | 52 | 46 | 37 | 49 | 42 | 52 | 54 | 58 | 72 | 56 | 54 | 62 | 63 |
| | ObjNet | 53.5 | 54 | 51 | 51 | 49 | 37 | 53 | 41 | 50 | 51 | 59 | 72 | 53 | 54 | 62 | 64 |
| | IN-Cartoon | 52.7 | 53 | 51 | 51 | 45 | 35 | 49 | 38 | 49 | 50 | 57 | 75 | 54 | 55 | 64 | 63 |
| | IN-Drawing | 55.1 | 55 | 54 | 54 | 46 | 40 | 53 | 41 | 53 | 58 | 59 | 75 | 54 | 56 | 65 | 63 |

Table 52: Accuracy of ImageNet-21K with AugReg pre-trained ViT-S/16 with different fine-tuning methods and downstream datasets on each ImageNet-C corruption For each corruption, accuracy is averaged across 5 levels of severity.

| Dataset | Method | Avg. | Noise | | | Blur | | | | Weather | | | | Digital | | | |
|--------------------------------|------------|------|--------|------|----------|---------|-------|--------|------|---------|-------|-----|--------|----------|---------|-------|------|
| | | | Gauss. | Shot | Im-pulse | Defocus | Glass | Motion | Zoom | Snow | Frost | Fog | Bright | Contrast | Elastic | Pixel | JPEG |
| Pre-Trained | | 58.0 | 58 | 56 | 56 | 54 | 43 | 59 | 48 | 55 | 55 | 60 | 75 | 56 | 59 | 69 | 68 |
| FT | IN-V2 | 56.8 | 54 | 52 | 53 | 54 | 44 | 58 | 46 | 54 | 55 | 62 | 74 | 58 | 56 | 65 | 67 |
| | IN-A | 52.7 | 49 | 47 | 48 | 51 | 39 | 55 | 43 | 51 | 50 | 57 | 69 | 54 | 51 | 63 | 64 |
| | IN-R | 50.6 | 48 | 46 | 46 | 49 | 45 | 50 | 39 | 46 | 51 | 53 | 66 | 50 | 51 | 58 | 60 |
| | IN-Sketch | 50.7 | 48 | 47 | 47 | 48 | 36 | 51 | 41 | 48 | 50 | 54 | 67 | 52 | 50 | 59 | 60 |
| | ObjNet | 48.5 | 45 | 43 | 43 | 47 | 34 | 52 | 37 | 46 | 45 | 52 | 67 | 49 | 49 | 59 | 61 |
| | IN-Cartoon | 52.2 | 51 | 48 | 49 | 50 | 34 | 56 | 40 | 50 | 45 | 53 | 74 | 53 | 53 | 64 | 63 |
| | IN-Drawing | 52.8 | 46 | 43 | 44 | 50 | 41 | 55 | 42 | 51 | 57 | 57 | 73 | 53 | 54 | 64 | 61 |
| Linear Probing | IN-V2 | 57.7 | 57 | 55 | 56 | 53 | 42 | 59 | 48 | 55 | 54 | 60 | 75 | 56 | 59 | 69 | 67 |
| | IN-A | 57.2 | 56 | 54 | 55 | 53 | 42 | 59 | 47 | 55 | 54 | 60 | 74 | 57 | 58 | 68 | 66 |
| | IN-R | 56.8 | 56 | 54 | 55 | 52 | 42 | 58 | 47 | 54 | 54 | 59 | 74 | 55 | 58 | 68 | 66 |
| | IN-Sketch | 55.1 | 55 | 53 | 53 | 50 | 40 | 56 | 45 | 53 | 53 | 57 | 72 | 53 | 56 | 65 | 64 |
| | ObjNet | 57.9 | 57 | 55 | 55 | 55 | 43 | 60 | 48 | 55 | 54 | 61 | 74 | 58 | 59 | 68 | 67 |
| | IN-Cartoon | 59.3 | 58 | 56 | 57 | 54 | 42 | 61 | 49 | 56 | 55 | 63 | 79 | 59 | 60 | 71 | 70 |
| | IN-Drawing | 60.0 | 59 | 57 | 58 | 55 | 44 | 61 | 48 | 58 | 60 | 64 | 77 | 58 | 61 | 71 | 69 |
| Visual Prompt [3] | IN-V2 | 47.9 | 44 | 42 | 41 | 45 | 34 | 48 | 42 | 43 | 44 | 50 | 68 | 47 | 53 | 59 | 60 |
| | IN-A | 39.6 | 34 | 32 | 30 | 38 | 26 | 41 | 34 | 36 | 35 | 43 | 59 | 40 | 44 | 49 | 54 |
| | IN-R | 38.1 | 33 | 32 | 30 | 36 | 29 | 36 | 31 | 33 | 38 | 39 | 58 | 35 | 44 | 47 | 49 |
| | IN-Sketch | 42.1 | 39 | 38 | 37 | 38 | 28 | 39 | 35 | 40 | 43 | 41 | 63 | 38 | 47 | 51 | 55 |
| | ObjNet | 29.1 | 23 | 22 | 20 | 26 | 17 | 29 | 25 | 25 | 25 | 30 | 50 | 29 | 35 | 37 | 43 |
| | IN-Cartoon | 39.7 | 35 | 33 | 32 | 37 | 24 | 40 | 34 | 35 | 32 | 38 | 64 | 37 | 47 | 56 | 53 |
| | IN-Drawing | 41.0 | 40 | 39 | 38 | 35 | 29 | 37 | 32 | 36 | 44 | 40 | 62 | 31 | 46 | 54 | 52 |
| LoRA [17] | IN-V2 | 58.2 | 58 | 56 | 56 | 54 | 43 | 60 | 48 | 56 | 55 | 61 | 76 | 56 | 59 | 69 | 68 |
| | IN-A | 58.9 | 58 | 56 | 56 | 56 | 44 | 61 | 49 | 56 | 55 | 62 | 76 | 59 | 60 | 69 | 68 |
| | IN-R | 58.2 | 58 | 56 | 56 | 54 | 43 | 60 | 48 | 56 | 55 | 60 | 75 | 56 | 59 | 69 | 68 |
| | IN-Sketch | 58.3 | 58 | 56 | 57 | 54 | 42 | 60 | 48 | 56 | 55 | 61 | 75 | 57 | 59 | 69 | 68 |
| | ObjNet | 58.8 | 58 | 56 | 56 | 56 | 43 | 61 | 49 | 56 | 55 | 62 | 76 | 59 | 60 | 69 | 68 |
| | IN-Cartoon | 57.7 | 57 | 55 | 56 | 53 | 42 | 59 | 47 | 55 | 54 | 60 | 75 | 57 | 59 | 69 | 68 |
| | IN-Drawing | 59.0 | 58 | 57 | 57 | 55 | 43 | 60 | 48 | 57 | 59 | 62 | 76 | 58 | 60 | 69 | 68 |
| EWC [20] | IN-V2 | 59.7 | 58 | 56 | 57 | 56 | 44 | 61 | 49 | 58 | 57 | 64 | 77 | 59 | 60 | 70 | 69 |
| | IN-A | 58.0 | 56 | 54 | 54 | 56 | 42 | 60 | 48 | 56 | 55 | 62 | 74 | 59 | 56 | 68 | 68 |
| | IN-R | 56.4 | 54 | 51 | 51 | 56 | 47 | 57 | 45 | 53 | 57 | 59 | 73 | 56 | 57 | 63 | 66 |
| | IN-Sketch | 58.0 | 57 | 55 | 55 | 55 | 42 | 59 | 49 | 56 | 57 | 62 | 74 | 58 | 58 | 67 | 67 |
| | ObjNet | 56.7 | 56 | 53 | 54 | 55 | 41 | 59 | 47 | 54 | 52 | 60 | 73 | 57 | 55 | 67 | 68 |
| | IN-Cartoon | 55.2 | 53 | 50 | 52 | 52 | 38 | 58 | 44 | 53 | 50 | 59 | 74 | 57 | 56 | 67 | 65 |
| | IN-Drawing | 58.1 | 56 | 55 | 55 | 53 | 43 | 59 | 46 | 56 | 60 | 63 | 75 | 58 | 58 | 67 | 66 |
| LwF [24] | IN-V2 | 58.3 | 57 | 55 | 56 | 54 | 44 | 60 | 47 | 57 | 55 | 62 | 75 | 58 | 58 | 68 | 68 |
| | IN-A | 57.8 | 56 | 54 | 55 | 54 | 44 | 59 | 47 | 56 | 55 | 61 | 75 | 57 | 58 | 68 | 67 |
| | IN-R | 57.2 | 56 | 54 | 54 | 53 | 47 | 58 | 46 | 54 | 56 | 60 | 73 | 55 | 58 | 66 | 66 |
| | IN-Sketch | 54.5 | 53 | 51 | 52 | 51 | 38 | 55 | 44 | 53 | 52 | 58 | 71 | 55 | 54 | 64 | 64 |
| | ObjNet | 55.1 | 53 | 50 | 50 | 53 | 40 | 58 | 44 | 53 | 51 | 58 | 73 | 55 | 56 | 66 | 66 |
| | IN-Cartoon | 60.0 | 59 | 57 | 57 | 56 | 44 | 62 | 48 | 57 | 55 | 62 | 81 | 60 | 62 | 72 | 70 |
| | IN-Drawing | 57.8 | 55 | 52 | 53 | 54 | 44 | 60 | 46 | 55 | 59 | 60 | 78 | 55 | 58 | 71 | 68 |
| LP-FT [23] | IN-V2 | 57.6 | 56 | 53 | 54 | 54 | 44 | 59 | 47 | 56 | 55 | 62 | 74 | 58 | 57 | 67 | 67 |
| | IN-A | 56.0 | 53 | 51 | 52 | 53 | 42 | 58 | 46 | 54 | 54 | 60 | 72 | 58 | 55 | 66 | 65 |
| | IN-R | 53.5 | 51 | 49 | 49 | 51 | 46 | 54 | 42 | 50 | 54 | 56 | 69 | 53 | 55 | 62 | 62 |
| | IN-Sketch | 52.3 | 51 | 49 | 50 | 48 | 37 | 53 | 42 | 51 | 51 | 55 | 69 | 53 | 52 | 62 | 62 |
| | ObjNet | 53.4 | 52 | 50 | 49 | 51 | 37 | 56 | 43 | 51 | 50 | 57 | 71 | 53 | 53 | 64 | 64 |
| | IN-Cartoon | 56.0 | 55 | 52 | 53 | 52 | 38 | 59 | 44 | 54 | 50 | 57 | 77 | 57 | 57 | 68 | 66 |
| | IN-Drawing | 55.5 | 50 | 48 | 49 | 52 | 43 | 58 | 43 | 54 | 58 | 60 | 75 | 55 | 56 | 68 | 63 |
| WiSE-FT [51] | IN-V2 | 59.3 | 58 | 56 | 57 | 55 | 44 | 61 | 49 | 58 | 57 | 63 | 76 | 59 | 60 | 69 | 69 |
| | IN-A | 58.9 | 57 | 55 | 56 | 55 | 44 | 61 | 49 | 57 | 56 | 63 | 75 | 59 | 59 | 69 | 68 |
| | IN-R | 59.6 | 58 | 56 | 56 | 56 | 49 | 60 | 49 | 57 | 59 | 63 | 75 | 59 | 60 | 68 | 68 |
| | IN-Sketch | 58.0 | 57 | 55 | 56 | 54 | 42 | 58 | 47 | 57 | 57 | 61 | 74 | 59 | 58 | 67 | 67 |
| | ObjNet | 57.6 | 56 | 54 | 55 | 54 | 42 | 60 | 47 | 56 | 54 | 61 | 75 | 57 | 58 | 68 | 67 |
| | IN-Cartoon | 58.4 | 58 | 55 | 56 | 55 | 40 | 61 | 46 | 57 | 53 | 61 | 78 | 58 | 60 | 70 | 68 |
| | IN-Drawing | 60.4 | 59 | 57 | 58 | 56 | 45 | 62 | 49 | 59 | 61 | 64 | 78 | 59 | 61 | 71 | 69 |
| Model Soup PRE-FT-EWC-LwF [50] | IN-V2 | 59.3 | 58 | 56 | 57 | 55 | 45 | 61 | 49 | 58 | 57 | 63 | 76 | 59 | 60 | 69 | 69 |
| | IN-A | 58.9 | 57 | 55 | 56 | 56 | 44 | 61 | 49 | 57 | 56 | 63 | 75 | 59 | 59 | 69 | 68 |
| | IN-R | 59.4 | 58 | 56 | 56 | 56 | 49 | 60 | 49 | 57 | 59 | 63 | 75 | 59 | 60 | 68 | 68 |
| | IN-Sketch | 57.9 | 57 | 55 | 56 | 54 | 41 | 58 | 48 | 56 | 56 | 61 | 74 | 59 | 58 | 67 | 67 |
| | ObjNet | 57.6 | 56 | 54 | 54 | 55 | 42 | 60 | 47 | 56 | 54 | 61 | 75 | 57 | 58 | 68 | 67 |
| | IN-Cartoon | 58.6 | 58 | 55 | 56 | 55 | 41 | 61 | 47 | 56 | 53 | 61 | 78 | 59 | 60 | 70 | 69 |
| | IN-Drawing | 60.2 | 59 | 57 | 58 | 56 | 44 | 62 | 49 | 58 | 61 | 63 | 78 | 59 | 60 | 71 | 69 |

Table 53: Accuracy of ImageNet-21K with AugReg pre-trained ViT-S/32 with different fine-tuning methods and downstream datasets on each ImageNet-C corruption. For each corruption, accuracy is averaged across 5 levels of severity.

| Dataset | Method | Avg. | Noise | | | Blur | | | | Weather | | | | Digital | | | |
|-----------------------------------|------------|------|--------|------|----------|----------|-------|--------|------|---------|-------|-----|--------|---------------|--------------|-------|------|
| | | | Gauss. | Shot | Im-pulse | Defo-cus | Glass | Motion | Zoom | Snow | Frost | Fog | Bright | Con- trast | Elas- tic | Pixel | JPEG |
| Pre-Trained | | 52.0 | 54 | 53 | 53 | 47 | 40 | 51 | 39 | 43 | 47 | 50 | 69 | 48 | 56 | 65 | 64 |
| FT | IN-V2 | 50.1 | 49 | 47 | 47 | 47 | 40 | 50 | 40 | 43 | 47 | 51 | 66 | 47 | 52 | 62 | 62 |
| | IN-A | 44.0 | 43 | 41 | 41 | 44 | 37 | 46 | 34 | 34 | 39 | 43 | 59 | 42 | 44 | 56 | 56 |
| | IN-R | 43.4 | 42 | 41 | 40 | 42 | 40 | 42 | 31 | 36 | 43 | 44 | 57 | 42 | 45 | 53 | 54 |
| | IN-Sketch | 45.5 | 46 | 45 | 45 | 43 | 34 | 45 | 35 | 39 | 43 | 45 | 60 | 44 | 46 | 56 | 56 |
| | ObjNet | 41.7 | 40 | 39 | 38 | 41 | 33 | 43 | 31 | 32 | 37 | 39 | 58 | 41 | 44 | 55 | 55 |
| | IN-Cartoon | 45.2 | 46 | 44 | 43 | 41 | 30 | 45 | 31 | 38 | 38 | 41 | 68 | 44 | 48 | 63 | 57 |
| | IN-Drawing | 46.9 | 48 | 45 | 45 | 42 | 37 | 45 | 32 | 41 | 50 | 44 | 65 | 43 | 49 | 60 | 55 |
| Linear Probing | IN-V2 | 51.5 | 54 | 52 | 52 | 47 | 40 | 51 | 39 | 42 | 47 | 49 | 68 | 48 | 55 | 65 | 63 |
| | IN-A | 50.4 | 52 | 51 | 51 | 46 | 39 | 50 | 38 | 41 | 46 | 48 | 66 | 48 | 54 | 63 | 61 |
| | IN-R | 51.5 | 52 | 51 | 51 | 48 | 41 | 52 | 40 | 42 | 47 | 51 | 68 | 49 | 55 | 64 | 63 |
| | IN-Sketch | 49.6 | 50 | 49 | 49 | 46 | 39 | 50 | 38 | 41 | 45 | 49 | 65 | 48 | 53 | 61 | 60 |
| | ObjNet | 52.1 | 53 | 52 | 52 | 49 | 41 | 53 | 41 | 42 | 47 | 51 | 68 | 50 | 55 | 64 | 63 |
| | IN-Cartoon | 53.5 | 55 | 54 | 54 | 49 | 41 | 53 | 41 | 43 | 47 | 52 | 73 | 51 | 57 | 68 | 66 |
| | IN-Drawing | 53.6 | 55 | 54 | 54 | 48 | 42 | 52 | 40 | 45 | 52 | 52 | 71 | 49 | 58 | 66 | 65 |
| Visual Prompt [3] | IN-V2 | 42.6 | 43 | 42 | 41 | 38 | 32 | 41 | 35 | 33 | 37 | 39 | 60 | 39 | 49 | 54 | 55 |
| | IN-A | 23.2 | 18 | 17 | 16 | 21 | 17 | 23 | 18 | 16 | 20 | 25 | 38 | 22 | 30 | 32 | 34 |
| | IN-R | 32.3 | 31 | 31 | 29 | 30 | 25 | 29 | 25 | 25 | 32 | 25 | 51 | 23 | 38 | 42 | 46 |
| | IN-Sketch | 35.1 | 36 | 35 | 34 | 31 | 23 | 30 | 25 | 28 | 34 | 30 | 54 | 30 | 40 | 46 | 49 |
| | ObjNet | 24.5 | 21 | 20 | 19 | 22 | 18 | 23 | 20 | 17 | 21 | 19 | 42 | 18 | 33 | 36 | 38 |
| | IN-Cartoon | 36.0 | 37 | 35 | 34 | 32 | 23 | 33 | 27 | 27 | 30 | 28 | 58 | 27 | 44 | 53 | 52 |
| | IN-Drawing | 36.6 | 40 | 39 | 39 | 29 | 28 | 31 | 26 | 28 | 39 | 27 | 55 | 27 | 42 | 49 | 48 |
| LoRA [17] | IN-V2 | 52.1 | 54 | 53 | 53 | 47 | 41 | 51 | 39 | 43 | 47 | 50 | 69 | 48 | 56 | 66 | 64 |
| | IN-A | 53.1 | 54 | 53 | 53 | 50 | 42 | 54 | 41 | 43 | 48 | 52 | 70 | 52 | 56 | 66 | 64 |
| | IN-R | 52.8 | 54 | 52 | 53 | 49 | 42 | 54 | 41 | 42 | 48 | 52 | 70 | 50 | 56 | 66 | 64 |
| | IN-Sketch | 52.9 | 54 | 52 | 52 | 50 | 42 | 53 | 41 | 44 | 48 | 52 | 69 | 51 | 56 | 65 | 64 |
| | ObjNet | 53.3 | 54 | 53 | 53 | 50 | 42 | 54 | 42 | 43 | 48 | 53 | 70 | 51 | 57 | 66 | 64 |
| | IN-Cartoon | 51.4 | 53 | 52 | 52 | 47 | 41 | 51 | 39 | 42 | 47 | 48 | 69 | 46 | 55 | 65 | 64 |
| | IN-Drawing | 52.3 | 54 | 53 | 52 | 47 | 41 | 51 | 39 | 45 | 51 | 51 | 69 | 48 | 56 | 64 | 63 |
| EWC [20] | IN-V2 | 53.6 | 54 | 53 | 53 | 50 | 42 | 54 | 42 | 45 | 49 | 53 | 70 | 50 | 57 | 66 | 65 |
| | IN-A | 50.2 | 49 | 48 | 47 | 50 | 42 | 53 | 40 | 41 | 45 | 49 | 66 | 49 | 51 | 61 | 62 |
| | IN-R | 50.7 | 50 | 49 | 48 | 49 | 45 | 51 | 38 | 43 | 49 | 50 | 66 | 49 | 53 | 58 | 61 |
| | IN-Sketch | 52.6 | 53 | 52 | 52 | 49 | 41 | 52 | 41 | 45 | 50 | 53 | 68 | 51 | 55 | 64 | 63 |
| | ObjNet | 50.7 | 51 | 50 | 50 | 49 | 41 | 53 | 39 | 42 | 45 | 48 | 66 | 48 | 53 | 63 | 63 |
| | IN-Cartoon | 48.8 | 50 | 48 | 48 | 44 | 35 | 49 | 35 | 40 | 43 | 47 | 68 | 47 | 52 | 64 | 61 |
| | IN-Drawing | 52.3 | 53 | 52 | 52 | 46 | 41 | 52 | 37 | 46 | 54 | 52 | 68 | 50 | 55 | 64 | 62 |
| LwF [24] | IN-V2 | 51.8 | 53 | 51 | 51 | 47 | 41 | 51 | 40 | 44 | 48 | 51 | 68 | 48 | 55 | 65 | 64 |
| | IN-A | 50.8 | 51 | 50 | 50 | 47 | 40 | 52 | 40 | 41 | 46 | 50 | 67 | 48 | 53 | 64 | 63 |
| | IN-R | 50.9 | 51 | 50 | 49 | 47 | 43 | 50 | 38 | 43 | 49 | 51 | 66 | 48 | 54 | 63 | 62 |
| | IN-Sketch | 48.9 | 51 | 50 | 49 | 45 | 37 | 49 | 39 | 41 | 46 | 47 | 64 | 46 | 51 | 61 | 60 |
| | ObjNet | 48.2 | 48 | 46 | 46 | 47 | 37 | 49 | 37 | 38 | 43 | 47 | 65 | 46 | 50 | 61 | 61 |
| | IN-Cartoon | 53.7 | 55 | 53 | 53 | 49 | 41 | 54 | 39 | 44 | 48 | 50 | 74 | 50 | 58 | 70 | 67 |
| | IN-Drawing | 52.1 | 54 | 51 | 51 | 48 | 41 | 52 | 38 | 44 | 53 | 48 | 71 | 45 | 54 | 67 | 64 |
| LP-FT [23] | IN-V2 | 50.7 | 51 | 49 | 49 | 47 | 40 | 50 | 40 | 43 | 47 | 50 | 67 | 48 | 53 | 63 | 62 |
| | IN-A | 48.2 | 48 | 46 | 46 | 46 | 39 | 49 | 38 | 40 | 44 | 48 | 64 | 47 | 49 | 60 | 59 |
| | IN-R | 47.5 | 46 | 45 | 44 | 45 | 42 | 47 | 35 | 40 | 46 | 47 | 63 | 45 | 50 | 58 | 57 |
| | IN-Sketch | 46.9 | 48 | 47 | 46 | 44 | 36 | 47 | 37 | 40 | 44 | 46 | 61 | 45 | 48 | 58 | 57 |
| | ObjNet | 47.0 | 47 | 45 | 45 | 46 | 36 | 49 | 37 | 37 | 42 | 45 | 63 | 45 | 49 | 60 | 60 |
| | IN-Cartoon | 50.1 | 51 | 49 | 48 | 46 | 35 | 51 | 36 | 41 | 43 | 47 | 72 | 48 | 53 | 68 | 62 |
| | IN-Drawing | 50.3 | 52 | 50 | 50 | 45 | 40 | 49 | 35 | 44 | 52 | 47 | 68 | 45 | 52 | 64 | 60 |
| WiSE-FT [51] | IN-V2 | 53.1 | 54 | 52 | 52 | 49 | 42 | 53 | 41 | 45 | 49 | 53 | 70 | 50 | 56 | 66 | 65 |
| | IN-A | 52.8 | 53 | 52 | 52 | 50 | 42 | 54 | 41 | 44 | 49 | 53 | 69 | 50 | 55 | 65 | 64 |
| | IN-R | 53.3 | 53 | 52 | 52 | 50 | 45 | 53 | 40 | 46 | 51 | 54 | 69 | 51 | 56 | 64 | 64 |
| | IN-Sketch | 52.1 | 54 | 53 | 53 | 48 | 40 | 51 | 40 | 45 | 49 | 51 | 68 | 50 | 54 | 64 | 63 |
| | ObjNet | 51.8 | 52 | 51 | 51 | 48 | 40 | 52 | 40 | 43 | 47 | 51 | 68 | 49 | 55 | 65 | 64 |
| | IN-Cartoon | 51.8 | 53 | 52 | 51 | 47 | 37 | 52 | 37 | 43 | 46 | 50 | 72 | 50 | 55 | 68 | 64 |
| | IN-Drawing | 54.3 | 57 | 55 | 55 | 48 | 42 | 54 | 39 | 47 | 54 | 53 | 72 | 51 | 57 | 68 | 65 |
| Model Soup PRE-FT-EWC-LwF [50] | IN-V2 | 53.1 | 54 | 52 | 52 | 49 | 42 | 53 | 41 | 45 | 49 | 52 | 70 | 50 | 56 | 66 | 65 |
| | IN-A | 52.5 | 53 | 51 | 51 | 50 | 42 | 54 | 41 | 44 | 48 | 52 | 68 | 50 | 55 | 65 | 64 |
| | IN-R | 53.2 | 53 | 52 | 52 | 50 | 45 | 53 | 40 | 45 | 51 | 54 | 69 | 51 | 56 | 64 | 64 |
| | IN-Sketch | 52.2 | 54 | 53 | 53 | 48 | 40 | 51 | 40 | 45 | 49 | 51 | 68 | 50 | 54 | 64 | 63 |
| | ObjNet | 51.7 | 52 | 51 | 51 | 49 | 40 | 53 | 40 | 43 | 47 | 50 | 68 | 49 | 54 | 65 | 64 |
| | IN-Cartoon | 52.0 | 54 | 52 | 52 | 47 | 38 | 52 | 37 | 43 | 46 | 50 | 72 | 50 | 55 | 68 | 64 |
| | IN-Drawing | 54.2 | 57 | 55 | 55 | 48 | 42 | 53 | 39 | 47 | 54 | 52 | 72 | 50 | 57 | 68 | 65 |

Table 54: Accuracy of ImageNet-1K pre-trained ViT-L/16 with different fine-tuning methods and downstream datasets on each ImageNet-C corruption. For each corruption, accuracy is averaged across 5 levels of severity.

| Dataset | Method | Avg. | Noise | | | Blur | | | | Weather | | | | Digital | | | |
|-----------------------------------|------------|------|--------|------|----------|----------|-------|--------|------|---------|-------|-----|--------|---------------|--------------|-------|------|
| | | | Gauss. | Shot | Im-pulse | Defo-cus | Glass | Motion | Zoom | Snow | Frost | Fog | Bright | Con- trast | Elas- tic | Pixel | JPEG |
| Pre-Trained | | 59.2 | 58 | 56 | 56 | 53 | 49 | 56 | 49 | 53 | 62 | 63 | 74 | 66 | 63 | 64 | 66 |
| FT | IN-V2 | 60.0 | 59 | 56 | 57 | 55 | 49 | 57 | 49 | 55 | 62 | 65 | 74 | 68 | 62 | 65 | 67 |
| | IN-A | 57.7 | 56 | 53 | 54 | 55 | 47 | 57 | 45 | 52 | 58 | 63 | 71 | 66 | 58 | 62 | 65 |
| | IN-R | 56.4 | 55 | 54 | 53 | 51 | 49 | 54 | 43 | 51 | 59 | 60 | 69 | 63 | 57 | 62 | 64 |
| | IN-Sketch | 58.2 | 57 | 56 | 56 | 53 | 47 | 54 | 49 | 54 | 61 | 61 | 73 | 64 | 60 | 63 | 65 |
| | ObjNet | 57.1 | 56 | 53 | 54 | 54 | 44 | 54 | 46 | 50 | 59 | 62 | 72 | 66 | 58 | 61 | 65 |
| | IN-Cartoon | 58.1 | 57 | 54 | 55 | 53 | 44 | 54 | 45 | 51 | 59 | 64 | 77 | 68 | 60 | 65 | 66 |
| | IN-Drawing | 59.8 | 58 | 56 | 57 | 54 | 47 | 57 | 48 | 55 | 65 | 66 | 77 | 67 | 62 | 63 | 65 |
| HeadOnly | IN-V2 | 59.2 | 58 | 56 | 56 | 53 | 49 | 56 | 49 | 53 | 62 | 63 | 74 | 66 | 63 | 64 | 66 |
| | IN-A | 59.0 | 57 | 56 | 56 | 53 | 49 | 56 | 49 | 53 | 62 | 62 | 74 | 66 | 63 | 64 | 66 |
| | IN-R | 59.1 | 57 | 55 | 56 | 53 | 49 | 56 | 49 | 53 | 62 | 63 | 74 | 66 | 63 | 64 | 66 |
| | IN-Sketch | 59.1 | 57 | 56 | 56 | 53 | 49 | 56 | 49 | 54 | 62 | 63 | 74 | 66 | 63 | 64 | 66 |
| | ObjNet | 58.9 | 57 | 55 | 56 | 53 | 49 | 56 | 49 | 53 | 62 | 62 | 74 | 66 | 63 | 64 | 66 |
| | IN-Cartoon | 59.5 | 58 | 56 | 57 | 53 | 49 | 56 | 49 | 54 | 62 | 62 | 75 | 67 | 64 | 64 | 67 |
| | IN-Drawing | 59.6 | 58 | 56 | 57 | 53 | 50 | 56 | 49 | 55 | 63 | 63 | 74 | 67 | 64 | 64 | 67 |
| Visual Prompt [3] | IN-V2 | 51.9 | 51 | 50 | 50 | 44 | 42 | 48 | 46 | 44 | 52 | 51 | 69 | 55 | 59 | 58 | 61 |
| | IN-A | 42.9 | 37 | 35 | 35 | 37 | 35 | 41 | 39 | 41 | 46 | 39 | 66 | 34 | 55 | 48 | 56 |
| | IN-R | 39.6 | 37 | 34 | 35 | 34 | 28 | 34 | 32 | 37 | 45 | 33 | 62 | 42 | 47 | 42 | 51 |
| | IN-Sketch | 46.2 | 45 | 43 | 43 | 39 | 36 | 41 | 40 | 43 | 50 | 36 | 66 | 46 | 54 | 50 | 59 |
| | ObjNet | 20.4 | 17 | 16 | 15 | 15 | 17 | 21 | 19 | 16 | 20 | 12 | 39 | 13 | 30 | 24 | 31 |
| | IN-Cartoon | 48.0 | 47 | 45 | 46 | 40 | 37 | 41 | 39 | 42 | 49 | 40 | 69 | 49 | 55 | 60 | 62 |
| | IN-Drawing | 47.1 | 47 | 45 | 45 | 38 | 37 | 42 | 39 | 45 | 55 | 38 | 68 | 39 | 55 | 55 | 59 |
| LoRA [17] | IN-V2 | 59.2 | 58 | 56 | 56 | 53 | 49 | 56 | 49 | 53 | 62 | 63 | 74 | 66 | 63 | 64 | 66 |
| | IN-A | 59.2 | 58 | 56 | 56 | 53 | 49 | 56 | 49 | 53 | 62 | 63 | 74 | 66 | 63 | 64 | 66 |
| | IN-R | 59.2 | 58 | 56 | 56 | 53 | 49 | 56 | 49 | 53 | 62 | 63 | 74 | 66 | 63 | 64 | 66 |
| | IN-Sketch | 59.3 | 58 | 56 | 57 | 53 | 49 | 56 | 49 | 54 | 62 | 63 | 74 | 66 | 63 | 64 | 66 |
| | ObjNet | 59.2 | 58 | 56 | 56 | 53 | 49 | 56 | 49 | 53 | 62 | 63 | 74 | 66 | 63 | 64 | 66 |
| | IN-Cartoon | 59.2 | 58 | 56 | 56 | 53 | 49 | 56 | 49 | 53 | 62 | 63 | 74 | 66 | 63 | 64 | 66 |
| | IN-Drawing | 59.4 | 58 | 56 | 57 | 53 | 49 | 56 | 49 | 54 | 63 | 63 | 74 | 66 | 63 | 64 | 66 |
| EWC [20] | IN-V2 | 59.9 | 58 | 56 | 57 | 54 | 50 | 57 | 49 | 55 | 63 | 64 | 74 | 67 | 64 | 65 | 67 |
| | IN-A | 60.1 | 58 | 56 | 57 | 56 | 50 | 58 | 49 | 56 | 62 | 64 | 74 | 68 | 63 | 64 | 67 |
| | IN-R | 59.4 | 58 | 56 | 57 | 53 | 49 | 57 | 48 | 55 | 62 | 63 | 74 | 66 | 63 | 63 | 66 |
| | IN-Sketch | 59.4 | 58 | 57 | 57 | 53 | 49 | 56 | 49 | 55 | 62 | 63 | 74 | 66 | 63 | 64 | 66 |
| | ObjNet | 59.4 | 58 | 56 | 57 | 54 | 49 | 56 | 50 | 54 | 62 | 63 | 74 | 67 | 63 | 63 | 66 |
| | IN-Cartoon | 58.9 | 57 | 55 | 56 | 53 | 47 | 55 | 48 | 53 | 61 | 64 | 75 | 67 | 62 | 64 | 67 |
| | IN-Drawing | 60.1 | 59 | 57 | 58 | 53 | 49 | 56 | 49 | 56 | 66 | 65 | 75 | 66 | 63 | 63 | 66 |
| LwF [24] | IN-V2 | 60.3 | 59 | 57 | 57 | 55 | 49 | 57 | 50 | 56 | 63 | 65 | 75 | 68 | 63 | 65 | 67 |
| | IN-A | 60.1 | 58 | 56 | 57 | 56 | 50 | 58 | 49 | 55 | 62 | 65 | 74 | 68 | 63 | 64 | 67 |
| | IN-R | 59.7 | 58 | 57 | 57 | 54 | 53 | 57 | 48 | 55 | 62 | 62 | 73 | 66 | 62 | 66 | 67 |
| | IN-Sketch | 59.1 | 58 | 56 | 57 | 53 | 48 | 55 | 49 | 55 | 62 | 62 | 73 | 66 | 62 | 64 | 66 |
| | ObjNet | 59.7 | 58 | 56 | 57 | 55 | 48 | 57 | 50 | 54 | 61 | 64 | 74 | 68 | 62 | 64 | 67 |
| | IN-Cartoon | 61.1 | 60 | 57 | 57 | 55 | 48 | 57 | 49 | 54 | 63 | 66 | 79 | 70 | 65 | 67 | 69 |
| | IN-Drawing | 61.5 | 60 | 57 | 58 | 55 | 49 | 59 | 50 | 57 | 68 | 66 | 78 | 68 | 64 | 65 | 67 |
| LP-FT [23] | IN-V2 | 60.0 | 59 | 57 | 57 | 55 | 49 | 57 | 49 | 55 | 63 | 65 | 74 | 68 | 62 | 65 | 67 |
| | IN-A | 58.7 | 57 | 54 | 55 | 56 | 48 | 57 | 47 | 53 | 60 | 64 | 72 | 67 | 60 | 63 | 66 |
| | IN-R | 58.1 | 56 | 55 | 55 | 53 | 51 | 56 | 46 | 53 | 61 | 62 | 71 | 64 | 59 | 64 | 65 |
| | IN-Sketch | 58.4 | 57 | 56 | 56 | 53 | 48 | 54 | 49 | 54 | 61 | 61 | 73 | 65 | 61 | 64 | 66 |
| | ObjNet | 58.4 | 58 | 55 | 56 | 55 | 46 | 55 | 48 | 52 | 60 | 63 | 73 | 67 | 60 | 62 | 66 |
| | IN-Cartoon | 58.6 | 57 | 54 | 55 | 53 | 45 | 55 | 47 | 52 | 61 | 64 | 76 | 68 | 62 | 65 | 67 |
| | IN-Drawing | 60.6 | 59 | 56 | 57 | 54 | 49 | 57 | 48 | 55 | 66 | 66 | 77 | 68 | 63 | 65 | 67 |
| WiSE-FT [51] | IN-V2 | 60.1 | 59 | 57 | 57 | 54 | 50 | 57 | 50 | 55 | 63 | 64 | 74 | 67 | 63 | 65 | 67 |
| | IN-A | 60.3 | 59 | 56 | 57 | 55 | 50 | 58 | 49 | 56 | 63 | 65 | 74 | 68 | 63 | 64 | 67 |
| | IN-R | 60.6 | 59 | 58 | 58 | 54 | 52 | 57 | 49 | 56 | 64 | 64 | 74 | 67 | 63 | 65 | 67 |
| | IN-Sketch | 59.9 | 58 | 57 | 57 | 54 | 49 | 56 | 50 | 56 | 63 | 64 | 74 | 67 | 63 | 65 | 67 |
| | ObjNet | 60.0 | 58 | 56 | 57 | 55 | 49 | 57 | 50 | 54 | 62 | 65 | 75 | 68 | 63 | 64 | 67 |
| | IN-Cartoon | 60.5 | 59 | 56 | 57 | 55 | 48 | 57 | 49 | 54 | 62 | 66 | 77 | 69 | 64 | 66 | 68 |
| | IN-Drawing | 61.3 | 60 | 58 | 59 | 55 | 49 | 58 | 50 | 57 | 67 | 66 | 77 | 68 | 64 | 65 | 67 |
| Model Soup PRE-FT-EWC-LwF [50] | IN-V2 | 60.2 | 59 | 57 | 57 | 54 | 50 | 57 | 50 | 55 | 63 | 64 | 75 | 67 | 63 | 65 | 67 |
| | IN-A | 60.4 | 59 | 56 | 57 | 56 | 50 | 58 | 49 | 56 | 63 | 65 | 74 | 68 | 63 | 64 | 67 |
| | IN-R | 60.5 | 59 | 58 | 58 | 54 | 52 | 57 | 49 | 56 | 63 | 64 | 74 | 67 | 63 | 65 | 67 |
| | IN-Sketch | 59.9 | 59 | 57 | 57 | 54 | 49 | 56 | 50 | 56 | 63 | 64 | 74 | 67 | 63 | 65 | 67 |
| | ObjNet | 60.0 | 58 | 56 | 57 | 55 | 49 | 57 | 50 | 54 | 62 | 64 | 75 | 68 | 63 | 64 | 67 |
| | IN-Cartoon | 60.5 | 59 | 56 | 57 | 55 | 48 | 57 | 49 | 54 | 63 | 66 | 77 | 69 | 64 | 66 | 68 |
| | IN-Drawing | 61.4 | 60 | 58 | 59 | 55 | 49 | 58 | 50 | 58 | 68 | 66 | 77 | 68 | 64 | 65 | 67 |

Table 55: Accuracy of ImageNet-21K with AugReg pre-trained ViT-L/16 with different fine-tuning methods and downstream datasets on each ImageNet-C corruption For each corruption, accuracy is averaged across 5 levels of severity.

| Dataset | Method | Avg. | Noise | | | Blur | | | | Weather | | | | Digital | | | |
|--------------------------------|------------|------|--------|------|----------|---------|-------|--------|------|---------|-------|-----|--------|----------|---------|-------|------|
| | | | Gauss. | Shot | Im-pulse | Defocus | Glass | Motion | Zoom | Snow | Frost | Fog | Bright | Contrast | Elastic | Pixel | JPEG |
| Pre-Trained | | 72.2 | 73 | 73 | 73 | 69 | 62 | 73 | 67 | 72 | 69 | 73 | 82 | 70 | 71 | 79 | 78 |
| FT | IN-V2 | 71.0 | 72 | 71 | 72 | 67 | 62 | 71 | 64 | 70 | 70 | 72 | 81 | 69 | 69 | 79 | 78 |
| | IN-A | 70.4 | 72 | 71 | 71 | 67 | 61 | 71 | 64 | 70 | 69 | 71 | 80 | 68 | 68 | 78 | 77 |
| | IN-R | 65.4 | 68 | 67 | 67 | 61 | 61 | 64 | 55 | 61 | 64 | 65 | 76 | 60 | 64 | 74 | 74 |
| | IN-Sketch | 67.6 | 69 | 68 | 68 | 65 | 58 | 67 | 61 | 67 | 66 | 68 | 78 | 64 | 65 | 75 | 74 |
| | ObjNet | 68.4 | 70 | 69 | 69 | 65 | 60 | 68 | 59 | 68 | 67 | 67 | 79 | 63 | 67 | 78 | 77 |
| | IN-Cartoon | 72.6 | 74 | 72 | 73 | 67 | 59 | 73 | 63 | 73 | 70 | 73 | 89 | 68 | 72 | 83 | 81 |
| | IN-Drawing | 74.7 | 77 | 75 | 76 | 69 | 67 | 74 | 63 | 74 | 77 | 75 | 87 | 67 | 73 | 85 | 81 |
| Linear Probing | IN-V2 | 71.4 | 72 | 72 | 71 | 68 | 61 | 72 | 66 | 72 | 69 | 72 | 81 | 69 | 70 | 78 | 77 |
| | IN-A | 71.4 | 72 | 72 | 71 | 68 | 61 | 72 | 66 | 71 | 69 | 72 | 81 | 70 | 70 | 78 | 77 |
| | IN-R | 69.8 | 70 | 70 | 69 | 67 | 60 | 70 | 64 | 70 | 67 | 71 | 80 | 68 | 69 | 77 | 76 |
| | IN-Sketch | 68.4 | 69 | 68 | 68 | 66 | 59 | 69 | 63 | 68 | 66 | 69 | 78 | 66 | 67 | 75 | 74 |
| | ObjNet | 71.5 | 72 | 71 | 71 | 69 | 62 | 72 | 66 | 71 | 68 | 73 | 81 | 70 | 70 | 78 | 77 |
| | IN-Cartoon | 76.5 | 77 | 76 | 76 | 73 | 65 | 77 | 71 | 76 | 72 | 77 | 88 | 75 | 75 | 85 | 83 |
| | IN-Drawing | 76.0 | 77 | 76 | 76 | 73 | 66 | 76 | 70 | 76 | 75 | 77 | 86 | 74 | 75 | 83 | 81 |
| Visual Prompt [3] | IN-V2 | 57.4 | 52 | 51 | 50 | 53 | 44 | 56 | 54 | 56 | 56 | 62 | 75 | 55 | 61 | 70 | 69 |
| | IN-A | 50.5 | 42 | 41 | 39 | 45 | 36 | 50 | 48 | 50 | 49 | 56 | 71 | 48 | 55 | 65 | 63 |
| | IN-R | 50.3 | 47 | 47 | 45 | 45 | 38 | 47 | 45 | 48 | 51 | 51 | 69 | 45 | 53 | 62 | 62 |
| | IN-Sketch | 48.6 | 46 | 45 | 43 | 42 | 38 | 44 | 43 | 46 | 49 | 48 | 67 | 39 | 52 | 63 | 62 |
| | ObjNet | 47.7 | 38 | 37 | 35 | 43 | 32 | 46 | 44 | 47 | 46 | 53 | 70 | 45 | 53 | 63 | 62 |
| | IN-Cartoon | 55.8 | 50 | 49 | 48 | 51 | 42 | 54 | 52 | 55 | 53 | 57 | 75 | 51 | 60 | 71 | 68 |
| | IN-Drawing | 52.2 | 50 | 49 | 48 | 47 | 43 | 48 | 45 | 49 | 55 | 51 | 70 | 43 | 56 | 66 | 64 |
| LoRA [17] | IN-V2 | 72.3 | 73 | 73 | 73 | 69 | 62 | 73 | 67 | 72 | 70 | 73 | 82 | 70 | 71 | 79 | 78 |
| | IN-A | 72.9 | 73 | 73 | 73 | 71 | 63 | 74 | 68 | 72 | 70 | 75 | 82 | 71 | 72 | 79 | 78 |
| | IN-R | 72.6 | 73 | 73 | 73 | 70 | 63 | 73 | 67 | 72 | 69 | 74 | 82 | 70 | 72 | 79 | 78 |
| | IN-Sketch | 72.5 | 74 | 73 | 73 | 70 | 63 | 73 | 67 | 72 | 70 | 74 | 82 | 69 | 72 | 79 | 78 |
| | ObjNet | 72.9 | 73 | 73 | 73 | 71 | 64 | 74 | 68 | 73 | 70 | 75 | 82 | 71 | 72 | 80 | 78 |
| | IN-Cartoon | 72.5 | 73 | 73 | 72 | 70 | 63 | 73 | 67 | 72 | 69 | 74 | 82 | 69 | 71 | 79 | 78 |
| | IN-Drawing | 73.0 | 74 | 73 | 73 | 71 | 64 | 74 | 68 | 73 | 71 | 74 | 82 | 71 | 72 | 79 | 78 |
| EWC [20] | IN-V2 | 71.0 | 74 | 74 | 74 | 65 | 64 | 70 | 63 | 68 | 69 | 68 | 81 | 66 | 70 | 80 | 78 |
| | IN-A | 72.0 | 73 | 72 | 72 | 68 | 63 | 73 | 66 | 72 | 69 | 73 | 82 | 70 | 70 | 80 | 78 |
| | IN-R | 72.0 | 72 | 71 | 71 | 70 | 65 | 72 | 65 | 72 | 71 | 73 | 82 | 70 | 70 | 78 | 78 |
| | IN-Sketch | 72.4 | 73 | 73 | 72 | 70 | 63 | 72 | 67 | 72 | 71 | 73 | 82 | 70 | 71 | 79 | 78 |
| | ObjNet | 71.2 | 72 | 71 | 70 | 68 | 62 | 72 | 63 | 72 | 70 | 72 | 81 | 70 | 69 | 79 | 78 |
| | IN-Cartoon | 71.8 | 72 | 71 | 71 | 69 | 60 | 73 | 66 | 72 | 68 | 73 | 83 | 70 | 71 | 79 | 78 |
| | IN-Drawing | 73.5 | 75 | 74 | 74 | 70 | 63 | 74 | 66 | 74 | 74 | 75 | 83 | 72 | 72 | 80 | 78 |
| LwF [24] | IN-V2 | 71.3 | 74 | 74 | 74 | 66 | 63 | 71 | 65 | 69 | 68 | 71 | 81 | 66 | 71 | 79 | 78 |
| | IN-A | 72.0 | 74 | 73 | 73 | 68 | 63 | 72 | 66 | 72 | 69 | 72 | 82 | 68 | 71 | 79 | 78 |
| | IN-R | 71.4 | 73 | 72 | 72 | 67 | 64 | 71 | 64 | 70 | 70 | 72 | 81 | 67 | 71 | 78 | 78 |
| | IN-Sketch | 70.2 | 71 | 71 | 71 | 67 | 61 | 70 | 64 | 70 | 68 | 70 | 80 | 67 | 69 | 77 | 77 |
| | ObjNet | 71.5 | 73 | 72 | 72 | 68 | 62 | 72 | 65 | 71 | 69 | 72 | 82 | 68 | 70 | 79 | 78 |
| | IN-Cartoon | 75.5 | 79 | 78 | 78 | 70 | 66 | 75 | 65 | 73 | 72 | 71 | 91 | 61 | 78 | 89 | 86 |
| | IN-Drawing | 76.6 | 79 | 77 | 78 | 69 | 71 | 75 | 66 | 76 | 79 | 73 | 90 | 69 | 77 | 88 | 84 |
| LP-FT [23] | IN-V2 | 71.4 | 73 | 73 | 72 | 67 | 62 | 71 | 65 | 72 | 70 | 71 | 81 | 67 | 70 | 79 | 78 |
| | IN-A | 53.7 | 56 | 55 | 55 | 49 | 46 | 53 | 46 | 52 | 50 | 54 | 63 | 51 | 52 | 63 | 62 |
| | IN-R | 49.4 | 51 | 51 | 50 | 46 | 44 | 48 | 39 | 47 | 49 | 49 | 59 | 45 | 48 | 58 | 57 |
| | IN-Sketch | 67.8 | 68 | 68 | 68 | 66 | 58 | 68 | 62 | 67 | 66 | 68 | 77 | 65 | 66 | 75 | 74 |
| | ObjNet | 70.6 | 71 | 70 | 70 | 68 | 61 | 71 | 63 | 70 | 68 | 72 | 80 | 68 | 69 | 78 | 76 |
| | IN-Cartoon | 77.0 | 78 | 77 | 77 | 72 | 64 | 77 | 69 | 77 | 74 | 78 | 90 | 74 | 76 | 86 | 85 |
| | IN-Drawing | 77.5 | 80 | 79 | 79 | 73 | 68 | 77 | 69 | 78 | 78 | 78 | 88 | 70 | 76 | 86 | 83 |
| WiSE-FT [51] | IN-V2 | 73.5 | 74 | 74 | 74 | 71 | 64 | 74 | 68 | 74 | 72 | 75 | 83 | 72 | 72 | 80 | 79 |
| | IN-A | 71.5 | 73 | 72 | 72 | 67 | 62 | 72 | 66 | 72 | 69 | 72 | 81 | 69 | 70 | 78 | 77 |
| | IN-R | 73.0 | 74 | 74 | 73 | 70 | 66 | 73 | 65 | 72 | 72 | 74 | 82 | 70 | 72 | 80 | 79 |
| | IN-Sketch | 72.1 | 73 | 73 | 73 | 69 | 62 | 72 | 66 | 72 | 71 | 73 | 82 | 69 | 71 | 79 | 78 |
| | ObjNet | 72.6 | 74 | 73 | 73 | 70 | 63 | 73 | 66 | 73 | 71 | 73 | 82 | 70 | 72 | 80 | 78 |
| | IN-Cartoon | 75.6 | 77 | 76 | 76 | 72 | 63 | 76 | 69 | 76 | 72 | 77 | 87 | 73 | 74 | 83 | 82 |
| | IN-Drawing | 76.8 | 78 | 77 | 78 | 73 | 67 | 77 | 69 | 77 | 77 | 77 | 87 | 73 | 75 | 84 | 82 |
| Model Soup PRE-FT-EWC-LwF [50] | IN-V2 | 73.4 | 75 | 75 | 74 | 69 | 64 | 74 | 67 | 73 | 72 | 74 | 83 | 71 | 72 | 80 | 79 |
| | IN-A | 72.7 | 74 | 73 | 73 | 69 | 63 | 73 | 67 | 73 | 70 | 73 | 82 | 71 | 71 | 79 | 78 |
| | IN-R | 73.3 | 74 | 74 | 74 | 70 | 67 | 73 | 66 | 72 | 72 | 74 | 82 | 71 | 72 | 80 | 79 |
| | IN-Sketch | 72.3 | 73 | 73 | 73 | 69 | 63 | 72 | 66 | 73 | 71 | 73 | 82 | 70 | 71 | 79 | 78 |
| | ObjNet | 72.7 | 74 | 73 | 73 | 70 | 63 | 73 | 66 | 73 | 71 | 74 | 82 | 70 | 71 | 79 | 78 |
| | IN-Cartoon | 75.8 | 77 | 76 | 76 | 73 | 64 | 76 | 69 | 76 | 72 | 77 | 88 | 72 | 75 | 84 | 83 |
| | IN-Drawing | 77.4 | 79 | 79 | 79 | 74 | 68 | 78 | 69 | 77 | 77 | 78 | 87 | 73 | 76 | 85 | 83 |

Table 56: Accuracy of ImageNet-1K pre-trained ResNet-50 with different fine-tuning methods and downstream datasets on each ImageNet-C corruption For each corruption, accuracy is averaged across 5 levels of severity.

| Dataset | Method | Avg. | Noise | | | Blur | | | | Weather | | | | Digital | | | |
|--------------------------------|------------|------|--------|------|----------|---------|-------|--------|------|---------|-------|-----|--------|----------|---------|-------|------|
| | | | Gauss. | Shot | Im-pulse | Defocus | Glass | Motion | Zoom | Snow | Frost | Fog | Bright | Contrast | Elastic | Pixel | JPEG |
| Pre-Trained | | 31.7 | 23 | 21 | 18 | 28 | 23 | 30 | 30 | 24 | 28 | 34 | 59 | 31 | 40 | 42 | 46 |
| FT | IN-V2 | 29.9 | 21 | 20 | 16 | 26 | 22 | 27 | 26 | 25 | 28 | 31 | 56 | 27 | 37 | 41 | 46 |
| | IN-A | 19.9 | 13 | 13 | 10 | 16 | 14 | 17 | 14 | 16 | 18 | 23 | 39 | 20 | 24 | 30 | 31 |
| | IN-R | 25.6 | 21 | 21 | 17 | 20 | 21 | 22 | 20 | 21 | 26 | 26 | 45 | 22 | 30 | 35 | 37 |
| | IN-Sketch | 19.2 | 16 | 15 | 13 | 11 | 12 | 14 | 12 | 17 | 22 | 20 | 37 | 18 | 21 | 28 | 32 |
| | ObjNet | 20.8 | 14 | 14 | 11 | 17 | 12 | 21 | 21 | 15 | 18 | 27 | 42 | 20 | 26 | 27 | 28 |
| | IN-Cartoon | 20.0 | 13 | 12 | 10 | 13 | 11 | 16 | 14 | 14 | 16 | 21 | 50 | 23 | 25 | 34 | 29 |
| | IN-Drawing | 15.1 | 16 | 15 | 11 | 4 | 9 | 9 | 8 | 14 | 24 | 8 | 41 | 6 | 18 | 19 | 22 |
| Linear Probing | IN-V2 | 29.8 | 23 | 22 | 18 | 25 | 23 | 27 | 26 | 23 | 27 | 28 | 56 | 25 | 39 | 41 | 45 |
| | IN-A | 28.7 | 23 | 21 | 18 | 23 | 21 | 25 | 23 | 23 | 28 | 30 | 53 | 26 | 36 | 39 | 42 |
| | IN-R | 25.9 | 19 | 18 | 15 | 19 | 19 | 22 | 22 | 20 | 24 | 23 | 53 | 22 | 36 | 36 | 39 |
| | IN-Sketch | 1.7 | 0 | 0 | 0 | 1 | 1 | 1 | 1 | 3 | 2 | 4 | 2 | 3 | 2 | 3 | 2 |
| | ObjNet | 25.0 | 16 | 15 | 13 | 21 | 16 | 25 | 25 | 18 | 21 | 34 | 49 | 27 | 33 | 30 | 33 |
| | IN-Cartoon | 21.8 | 13 | 12 | 10 | 17 | 15 | 20 | 19 | 15 | 17 | 21 | 49 | 22 | 31 | 32 | 34 |
| | IN-Drawing | 11.4 | 14 | 13 | 9 | 3 | 6 | 5 | 5 | 10 | 19 | 7 | 32 | 7 | 12 | 14 | 16 |
| Visual Prompt [3] | IN-V2 | 21.4 | 18 | 16 | 14 | 13 | 13 | 18 | 20 | 17 | 19 | 17 | 45 | 15 | 29 | 32 | 35 |
| | IN-A | 7.3 | 5 | 5 | 4 | 3 | 3 | 5 | 7 | 6 | 6 | 5 | 22 | 4 | 11 | 12 | 13 |
| | IN-R | 16.6 | 13 | 12 | 10 | 9 | 9 | 13 | 15 | 14 | 15 | 13 | 38 | 12 | 23 | 25 | 27 |
| | IN-Sketch | 17.1 | 13 | 12 | 10 | 9 | 9 | 13 | 16 | 15 | 17 | 15 | 40 | 14 | 22 | 25 | 27 |
| | ObjNet | 12.9 | 8 | 8 | 6 | 7 | 7 | 10 | 14 | 11 | 11 | 12 | 31 | 10 | 19 | 18 | 21 |
| | IN-Cartoon | 17.8 | 12 | 11 | 10 | 11 | 10 | 14 | 16 | 13 | 14 | 16 | 41 | 15 | 24 | 29 | 30 |
| | IN-Drawing | 17.3 | 14 | 13 | 10 | 8 | 9 | 12 | 14 | 16 | 18 | 14 | 40 | 13 | 23 | 26 | 29 |
| EWC [20] | IN-V2 | 31.5 | 25 | 23 | 19 | 27 | 23 | 29 | 28 | 25 | 29 | 31 | 58 | 26 | 40 | 43 | 47 |
| | IN-A | 22.0 | 18 | 17 | 14 | 16 | 14 | 18 | 16 | 17 | 20 | 24 | 42 | 18 | 27 | 33 | 35 |
| | IN-R | 29.0 | 23 | 22 | 19 | 23 | 23 | 26 | 26 | 22 | 27 | 27 | 54 | 24 | 37 | 38 | 42 |
| | IN-Sketch | 13.3 | 6 | 6 | 3 | 9 | 10 | 10 | 10 | 17 | 15 | 21 | 18 | 17 | 17 | 20 | 19 |
| | ObjNet | 24.9 | 17 | 17 | 13 | 21 | 16 | 25 | 26 | 19 | 20 | 32 | 49 | 23 | 33 | 30 | 34 |
| | IN-Cartoon | 20.7 | 12 | 11 | 9 | 16 | 13 | 19 | 17 | 14 | 16 | 20 | 47 | 22 | 28 | 33 | 33 |
| | IN-Drawing | 12.0 | 16 | 15 | 11 | 3 | 6 | 6 | 5 | 12 | 21 | 6 | 34 | 5 | 12 | 14 | 17 |
| LwF [24] | IN-V2 | 31.0 | 22 | 20 | 16 | 27 | 23 | 28 | 27 | 26 | 29 | 33 | 57 | 29 | 39 | 43 | 47 |
| | IN-A | 26.7 | 19 | 18 | 15 | 22 | 19 | 23 | 21 | 22 | 25 | 31 | 50 | 26 | 32 | 37 | 39 |
| | IN-R | 30.3 | 24 | 23 | 20 | 25 | 24 | 27 | 26 | 24 | 29 | 32 | 53 | 28 | 36 | 41 | 43 |
| | IN-Sketch | 21.8 | 17 | 16 | 13 | 14 | 14 | 17 | 15 | 18 | 23 | 24 | 41 | 21 | 25 | 32 | 36 |
| | ObjNet | 25.6 | 17 | 16 | 13 | 22 | 17 | 25 | 25 | 20 | 22 | 32 | 49 | 25 | 31 | 33 | 35 |
| | IN-Cartoon | 29.0 | 19 | 18 | 14 | 22 | 20 | 25 | 24 | 21 | 25 | 31 | 61 | 31 | 37 | 44 | 43 |
| | IN-Drawing | 20.8 | 20 | 18 | 14 | 9 | 13 | 15 | 14 | 19 | 29 | 14 | 52 | 10 | 25 | 28 | 32 |
| LP-FT [23] | IN-V2 | 29.8 | 21 | 20 | 16 | 26 | 22 | 27 | 26 | 25 | 28 | 31 | 56 | 27 | 37 | 41 | 46 |
| | IN-A | 22.6 | 15 | 14 | 12 | 19 | 17 | 20 | 17 | 18 | 21 | 26 | 44 | 22 | 28 | 31 | 34 |
| | IN-R | 27.5 | 23 | 22 | 18 | 22 | 23 | 23 | 22 | 23 | 28 | 29 | 48 | 24 | 32 | 37 | 39 |
| | IN-Sketch | 17.5 | 13 | 12 | 11 | 11 | 12 | 12 | 11 | 17 | 19 | 20 | 32 | 17 | 20 | 26 | 29 |
| | ObjNet | 22.2 | 15 | 15 | 11 | 18 | 14 | 22 | 23 | 17 | 19 | 29 | 44 | 21 | 28 | 28 | 30 |
| | IN-Cartoon | 19.7 | 13 | 12 | 10 | 13 | 10 | 16 | 14 | 14 | 16 | 20 | 49 | 22 | 25 | 32 | 28 |
| | IN-Drawing | 14.5 | 16 | 15 | 12 | 4 | 8 | 8 | 8 | 13 | 24 | 8 | 40 | 6 | 17 | 18 | 21 |
| WiSE-FT [51] | IN-V2 | 32.3 | 23 | 21 | 18 | 29 | 24 | 30 | 29 | 26 | 30 | 34 | 59 | 30 | 40 | 44 | 48 |
| | IN-A | 30.7 | 22 | 21 | 18 | 27 | 22 | 27 | 26 | 24 | 28 | 35 | 56 | 31 | 37 | 42 | 45 |
| | IN-R | 33.6 | 27 | 26 | 22 | 29 | 26 | 30 | 29 | 27 | 33 | 36 | 57 | 31 | 39 | 44 | 47 |
| | IN-Sketch | 29.8 | 24 | 22 | 19 | 22 | 21 | 25 | 23 | 24 | 30 | 32 | 55 | 29 | 35 | 42 | 46 |
| | ObjNet | 30.4 | 22 | 21 | 18 | 26 | 20 | 29 | 30 | 23 | 26 | 36 | 56 | 30 | 37 | 39 | 43 |
| | IN-Cartoon | 28.8 | 19 | 17 | 15 | 22 | 18 | 25 | 23 | 22 | 25 | 32 | 60 | 31 | 37 | 43 | 43 |
| | IN-Drawing | 28.8 | 25 | 23 | 19 | 18 | 20 | 23 | 23 | 24 | 32 | 28 | 59 | 23 | 35 | 40 | 42 |
| Model Soup PRE-FT-EWC-LwF [50] | IN-V2 | 32.2 | 23 | 22 | 18 | 29 | 24 | 29 | 29 | 26 | 29 | 34 | 59 | 29 | 40 | 44 | 48 |
| | IN-A | 29.2 | 22 | 20 | 17 | 25 | 20 | 26 | 23 | 23 | 26 | 33 | 54 | 28 | 35 | 41 | 43 |
| | IN-R | 32.9 | 27 | 26 | 22 | 28 | 26 | 29 | 28 | 26 | 32 | 34 | 57 | 30 | 39 | 43 | 47 |
| | IN-Sketch | 28.2 | 22 | 21 | 17 | 21 | 20 | 23 | 22 | 24 | 29 | 30 | 52 | 27 | 33 | 40 | 43 |
| | ObjNet | 29.3 | 21 | 20 | 17 | 26 | 19 | 29 | 29 | 23 | 25 | 36 | 54 | 29 | 36 | 37 | 40 |
| | IN-Cartoon | 27.5 | 18 | 17 | 14 | 22 | 18 | 24 | 22 | 20 | 23 | 29 | 58 | 29 | 36 | 42 | 41 |
| | IN-Drawing | 24.2 | 25 | 23 | 18 | 12 | 15 | 17 | 17 | 21 | 31 | 19 | 53 | 15 | 29 | 32 | 36 |

Table 57: Accuracy of ImageNet-1K pre-trained ResNet-50 with different fine-tuning methods and downstream datasets on each ImageNet-C corruption For each corruption, accuracy is averaged across 5 levels of severity.

| Dataset | Method | Avg. | Noise | | | Blur | | | | Weather | | | | Digital | | | |
|--------------------------------|------------|------|--------|------|----------|---------|-------|--------|------|---------|-------|-----|--------|----------|---------|-------|------|
| | | | Gauss. | Shot | Im-pulse | Defocus | Glass | Motion | Zoom | Snow | Frost | Fog | Bright | Contrast | Elastic | Pixel | JPEG |
| Pre-Trained | | 46.6 | 41 | 39 | 36 | 41 | 27 | 42 | 43 | 40 | 45 | 58 | 71 | 57 | 47 | 50 | 59 |
| FT | IN-V2 | 47.0 | 41 | 40 | 36 | 40 | 28 | 43 | 42 | 42 | 48 | 59 | 72 | 55 | 47 | 51 | 62 |
| | IN-A | 46.3 | 43 | 42 | 40 | 40 | 27 | 41 | 39 | 44 | 47 | 58 | 68 | 56 | 44 | 48 | 58 |
| | IN-R | 43.7 | 40 | 39 | 36 | 34 | 33 | 38 | 36 | 39 | 48 | 52 | 65 | 48 | 45 | 48 | 55 |
| | IN-Sketch | 23.3 | 20 | 19 | 16 | 13 | 11 | 17 | 16 | 26 | 28 | 33 | 41 | 23 | 22 | 29 | 35 |
| | ObjNet | 41.8 | 35 | 34 | 31 | 38 | 24 | 41 | 40 | 35 | 40 | 55 | 65 | 52 | 41 | 43 | 52 |
| | IN-Cartoon | 31.9 | 28 | 26 | 24 | 26 | 15 | 27 | 24 | 24 | 28 | 36 | 62 | 42 | 33 | 41 | 43 |
| | IN-Drawing | 16.3 | 24 | 18 | 20 | 2 | 4 | 5 | 5 | 24 | 37 | 8 | 49 | 7 | 12 | 11 | 17 |
| Linear Probing | IN-V2 | 45.6 | 42 | 40 | 38 | 36 | 28 | 42 | 40 | 40 | 47 | 52 | 70 | 57 | 46 | 49 | 57 |
| | IN-A | 45.4 | 45 | 44 | 42 | 35 | 28 | 39 | 37 | 41 | 48 | 53 | 67 | 54 | 44 | 47 | 55 |
| | IN-R | 40.6 | 35 | 32 | 30 | 33 | 27 | 36 | 37 | 35 | 39 | 47 | 67 | 50 | 47 | 43 | 51 |
| | IN-Sketch | 2.8 | 1 | 1 | 0 | 1 | 1 | 2 | 2 | 5 | 4 | 8 | 3 | 4 | 2 | 3 | 4 |
| | ObjNet | 39.4 | 32 | 30 | 29 | 36 | 23 | 39 | 38 | 33 | 38 | 53 | 64 | 51 | 39 | 39 | 48 |
| | IN-Cartoon | 35.6 | 30 | 25 | 25 | 29 | 22 | 31 | 29 | 29 | 34 | 41 | 65 | 44 | 41 | 44 | 47 |
| | IN-Drawing | 8.8 | 17 | 9 | 15 | 0 | 0 | 0 | 0 | 21 | 32 | 1 | 29 | 1 | 1 | 2 | 3 |
| Visual Prompt [3] | IN-V2 | 36.4 | 31 | 30 | 26 | 28 | 20 | 32 | 36 | 31 | 34 | 44 | 63 | 42 | 40 | 40 | 49 |
| | IN-A | 32.8 | 27 | 26 | 23 | 22 | 16 | 28 | 31 | 29 | 31 | 42 | 59 | 39 | 37 | 38 | 46 |
| | IN-R | 32.8 | 26 | 25 | 22 | 24 | 17 | 29 | 32 | 28 | 31 | 41 | 59 | 40 | 37 | 37 | 45 |
| | IN-Sketch | 33.0 | 27 | 26 | 22 | 24 | 16 | 29 | 33 | 28 | 31 | 41 | 59 | 40 | 36 | 37 | 45 |
| | ObjNet | 33.1 | 27 | 25 | 22 | 24 | 17 | 29 | 34 | 28 | 31 | 42 | 59 | 39 | 37 | 36 | 45 |
| | IN-Cartoon | 34.5 | 29 | 27 | 23 | 26 | 18 | 30 | 34 | 30 | 32 | 43 | 61 | 41 | 39 | 39 | 47 |
| | IN-Drawing | 35.1 | 30 | 29 | 25 | 24 | 18 | 29 | 33 | 31 | 36 | 43 | 61 | 41 | 39 | 40 | 48 |
| EWC [20] | IN-V2 | 46.0 | 41 | 39 | 36 | 38 | 28 | 43 | 41 | 40 | 46 | 56 | 71 | 54 | 47 | 50 | 59 |
| | IN-A | 46.8 | 44 | 43 | 41 | 38 | 29 | 42 | 40 | 43 | 48 | 58 | 70 | 53 | 46 | 49 | 58 |
| | IN-R | 42.9 | 37 | 35 | 33 | 34 | 28 | 39 | 39 | 38 | 42 | 50 | 68 | 50 | 47 | 47 | 54 |
| | IN-Sketch | 13.2 | 6 | 5 | 3 | 7 | 8 | 10 | 10 | 24 | 22 | 21 | 21 | 12 | 15 | 17 | 18 |
| | ObjNet | 41.3 | 34 | 33 | 30 | 37 | 24 | 40 | 40 | 35 | 38 | 55 | 66 | 53 | 42 | 41 | 51 |
| | IN-Cartoon | 33.1 | 25 | 22 | 21 | 28 | 19 | 30 | 27 | 25 | 30 | 40 | 63 | 42 | 38 | 43 | 46 |
| | IN-Drawing | 7.5 | 10 | 7 | 10 | 0 | 0 | 0 | 0 | 21 | 31 | 0 | 26 | 0 | 1 | 1 | 2 |
| LwF [24] | IN-V2 | 47.5 | 42 | 41 | 37 | 41 | 28 | 43 | 42 | 43 | 48 | 59 | 72 | 56 | 47 | 52 | 63 |
| | IN-A | 46.8 | 43 | 42 | 40 | 40 | 28 | 42 | 40 | 44 | 47 | 59 | 69 | 57 | 44 | 49 | 58 |
| | IN-R | 44.9 | 41 | 41 | 37 | 36 | 34 | 39 | 37 | 40 | 48 | 53 | 66 | 50 | 46 | 49 | 56 |
| | IN-Sketch | 21.4 | 18 | 17 | 14 | 13 | 10 | 15 | 15 | 26 | 27 | 32 | 36 | 19 | 20 | 27 | 32 |
| | ObjNet | 43.1 | 37 | 36 | 32 | 39 | 25 | 42 | 41 | 37 | 41 | 56 | 67 | 54 | 42 | 45 | 54 |
| | IN-Cartoon | 34.6 | 30 | 28 | 25 | 28 | 17 | 30 | 27 | 27 | 31 | 39 | 65 | 44 | 36 | 44 | 47 |
| | IN-Drawing | 12.3 | 20 | 13 | 18 | 1 | 2 | 2 | 2 | 25 | 38 | 4 | 42 | 4 | 5 | 5 | 7 |
| LP-FT [23] | IN-V2 | 47.1 | 42 | 40 | 37 | 40 | 28 | 43 | 42 | 42 | 48 | 59 | 71 | 55 | 47 | 51 | 62 |
| | IN-A | 46.4 | 43 | 42 | 39 | 39 | 28 | 42 | 40 | 44 | 48 | 58 | 69 | 56 | 45 | 48 | 58 |
| | IN-R | 44.2 | 40 | 40 | 36 | 35 | 34 | 38 | 37 | 40 | 48 | 52 | 66 | 48 | 46 | 49 | 55 |
| | IN-Sketch | 24.2 | 21 | 19 | 17 | 15 | 13 | 18 | 19 | 27 | 29 | 32 | 41 | 23 | 23 | 30 | 35 |
| | ObjNet | 41.8 | 35 | 34 | 31 | 38 | 24 | 41 | 40 | 35 | 40 | 55 | 66 | 52 | 41 | 43 | 52 |
| | IN-Cartoon | 32.2 | 29 | 27 | 25 | 26 | 15 | 28 | 24 | 24 | 28 | 36 | 62 | 42 | 33 | 41 | 43 |
| | IN-Drawing | 16.7 | 26 | 21 | 22 | 1 | 4 | 6 | 5 | 23 | 37 | 7 | 48 | 5 | 14 | 13 | 19 |
| WiSE-FT [51] | IN-V2 | 48.1 | 42 | 40 | 37 | 42 | 28 | 43 | 43 | 42 | 48 | 60 | 73 | 59 | 48 | 53 | 63 |
| | IN-A | 48.9 | 44 | 43 | 40 | 43 | 29 | 43 | 44 | 45 | 48 | 61 | 72 | 60 | 48 | 52 | 61 |
| | IN-R | 49.3 | 45 | 44 | 41 | 43 | 34 | 43 | 43 | 43 | 50 | 59 | 72 | 57 | 50 | 53 | 62 |
| | IN-Sketch | 41.5 | 40 | 40 | 37 | 33 | 26 | 37 | 37 | 36 | 40 | 48 | 66 | 41 | 42 | 47 | 55 |
| | ObjNet | 46.8 | 41 | 40 | 36 | 43 | 27 | 44 | 44 | 40 | 45 | 59 | 71 | 58 | 46 | 50 | 59 |
| | IN-Cartoon | 42.8 | 37 | 35 | 32 | 37 | 22 | 38 | 35 | 37 | 40 | 51 | 72 | 53 | 46 | 50 | 57 |
| | IN-Drawing | 41.8 | 42 | 39 | 38 | 25 | 22 | 34 | 32 | 39 | 48 | 50 | 71 | 48 | 42 | 45 | 53 |
| Model Soup PRE-FT-EWC-LwF [50] | IN-V2 | 48.0 | 42 | 40 | 37 | 42 | 28 | 43 | 43 | 43 | 48 | 60 | 73 | 59 | 48 | 52 | 63 |
| | IN-A | 48.9 | 45 | 44 | 41 | 42 | 29 | 44 | 43 | 45 | 49 | 61 | 71 | 60 | 47 | 51 | 61 |
| | IN-R | 48.4 | 44 | 43 | 40 | 41 | 34 | 42 | 42 | 43 | 49 | 58 | 71 | 55 | 50 | 52 | 60 |
| | IN-Sketch | 38.7 | 36 | 35 | 33 | 29 | 22 | 32 | 33 | 37 | 40 | 46 | 63 | 37 | 39 | 45 | 52 |
| | ObjNet | 45.7 | 39 | 38 | 35 | 41 | 26 | 44 | 44 | 39 | 44 | 59 | 70 | 57 | 45 | 48 | 57 |
| | IN-Cartoon | 39.5 | 34 | 31 | 29 | 34 | 21 | 35 | 32 | 32 | 36 | 46 | 69 | 49 | 43 | 48 | 53 |
| | IN-Drawing | 28.9 | 38 | 32 | 34 | 6 | 11 | 14 | 13 | 35 | 46 | 29 | 64 | 24 | 26 | 26 | 35 |