Neural Fourier Transform for Multiple Time Series Prediction

Anonymous authors
Paper under double-blind review

Abstract

Multivariate time series forecasting is an important task in various fields such as economic planning, healthcare management, and environmental monitoring. In this work, we present a novel methodology for improving multivariate forecasting, particularly, in data sets with strong seasonality. We frame the forecasting task as a Multi-Dimensional Fourier Transform (MFT) problem and propose the Neural Fourier Transform (NFT) that leverages a deep learning model to predict future time series values by learning the MFT coefficients. The efficacy of NFT is empirically validated on 7 diverse datasets, demonstrating improvements over multiple forecasting horizons and lookbacks, thereby establishing new state-of-the-art results. Our contributions advance the field of multivariate time series forecasting by providing a model that excels in predictive accuracy. The code of this study is publicly available[1].

1 Introduction

Time series forecasting, the task of predicting future values based on historical observations, is a pivotal task in various fields such as economics, medicine, and environmental science. This task becomes particularly complex when dealing with *multiple time series*, also commonly referred to as *multivariate* time series, where multiple interdependent variables evolve simultaneously over time. For example, in weather forecasting, variables such as temperature, humidity, and wind speed interact; in finance, the prices of interconnected assets move together.

Recent advancements in time series forecasting have transitioned from conventional statistical approaches Lütkepohl (2005); Pfeffermann & Allon (1989) to sophisticated machine learning techniques, notably deep learning Lea et al. (2016); Nie et al. (2022); Oreshkin et al. (2019). However, the field still grapples with a scarcity of effective models for multivariate time series prediction, especially in settings where the data has pronounced seasonality. In many domains such as weather and energy, seasonal signals often span multiple variables simultaneously. These cross-variable seasonal dependencies cannot be adequately captured by univariate models or per-variable frequency analysis. Extending models from univariate to multivariate settings entails more than an increase in input dimensions; it demands a complex redesign to capture the interdependencies among multiple variables effectively. We posit that a more expressive multivariate treatment of seasonality can significantly improve forecasting accuracy.

In this paper we introduce a novel architecture for multivariate predictions, called the Neural Fourier Transform (NFT). Fourier Transforms (FT), known for their simplicity and interpretability Carslaw (1921), decompose time series into frequency components, thus aiding in the identification and understanding of periodic patterns and trends. This makes them particularly well-suited for datasets with strong seasonality, where capturing and isolating periodic signals is essential. Additionally, FT provides a transparent view of the periodicities driving the data, enabling explicit representations of time series components and offering valuable insights into their underlying trends and seasonal structures.

NFT leverages Multi-Dimensional Fourier Transforms (MFT) Tolimieri et al. (2012) for the task of time series prediction. The NFT algorithm predicts the MFT coefficients of future timestamps using Temporal

[1] `https://anonymous.4open.science/r/NFT-3D0C/README.md`

Convolutional Network (TCN) layers Lea et al. (2016), and then reconstructs the future values via an inverse MFT. To the best of our knowledge, this is the first application of MFT in the context of multivariate time series forecasting. NFT creates an explicit representation of seasonality and trend components, making it especially effective on datasets with strong periodic patterns, where modeling these components is essential for high-accuracy forecasting.

Specifically, NFT utilizes a 2-Dimensional Discrete FT (2D-DFT), implemented via two separate 1D-DFT operations: one along the time axis and another across the variables. This dual application enables NFT to capture critical patterns not only in the temporal evolution of each variable but also in the relationships among variables. By transforming the time axis, NFT exposes dominant temporal frequencies per variable. The additional transformation across variables captures how these temporal frequencies vary across different series, revealing shared or synchronized seasonal dynamics. This approach provides a more holistic understanding of multivariate seasonal structure, in contrast to previous methods that address the frequency components of each time series independently. NFT thus enables a richer representation of both individual and cross-variable seasonal behaviors, which is crucial for accurate multivariate time series forecasting. This represents a significant advancement over the 1D-DFT utilized in prior research Oreshkin et al. (2019); Wu et al. (2022); Ye et al. (2024); Zhou et al. (2022b).

NFT is empirically evaluated using 7 diverse datasets. The results demonstrate consistent improvements over 17 state-of-the-art (SOTA) models across multiple prediction horizons and lookbacks, highlighting the model's robustness, and showcasing its potential to advance multivariate time series forecasting.

The contributions of this work are threefold:
1. We formulate the problem of multiple time series prediction as a Multi-Dimensional Fourier Transform (MFT). To the best of our knowledge, this is the first work to model multiple time series in this manner. This representation offers significant advantages, including enhanced ability to capture seasonal patterns for multivariate time series analysis.
2. We propose the NFT algorithm to learn the Multivariate Fourier coefficients of unknown future timesteps.
3. NFT is evaluated on 7 diverse datasets under standard settings, achieving superior performance compared to 17 SOTA methods. Its effectiveness is particularly pronounced in datasets with strong seasonality, as demonstrated through empirical experiments on both synthetic and real data.

2 Related Work

2.1 Multivariate Time Series Forecasting

Multivariate time series forecasting has been extensively studied due to its wide range of applications. Traditional methods such as Vector Autoregression (VAR) Lütkepohl (2005) and Multivariate Exponential Smoothing Pfeffermann & Allon (1989) model linear dependencies between variables. However, their performance often degrades with increasing complexity and nonlinear interactions across series.

With the rise of deep learning, models like Long Short-Term Memory (LSTM) networks Yu et al. (2019) and Gated Recurrent Units (GRUs) Dey & Salem (2017) demonstrated improved performance by capturing temporal dependencies through recurrence. Convolutional approaches such as Temporal Convolutional Networks (TCNs) Lea et al. (2016) are effective for multivariate forecasting, as they jointly process all variables and capture local patterns through convolutional filters. TCNs have proven competitive on several forecasting benchmarks Zhao et al. (2017). Moreover, Graph Neural Networks (GNNs) have been adopted for multivariate time series forecasting because they can model complex relational structures between variables. Models such as Graph WaveNet Wu et al. (2019), StemGNN Cao et al. (2021) and FourierGNN Yi et al. (2023b) leverage graph-based representations to capture inter-variable dependencies.

More recently, Transformer-based architectures have been adapted for time series. Autoformer Wu et al. (2021) and FEDformer Zhou et al. (2022b) introduce attention mechanisms tailored for forecasting, often incorporating frequency-domain processing. However, recent studies, including DLinear Zeng et al. (2023), suggest that Transformers are not always optimal for prediction, particularly under resource or data con-

straints. Although transformers such as PatchTST Nie et al. (2022), Time-LLM Jin et al. (2023), and iTransformer Liu et al. (2023) surpass Dlinear.

These insights have led models to leverage alternative structures tailored to time series data. SOFTS Han et al. (2024) aggregates information across variables into a shared core, then distributes it back to refine each forecast. CycleNet Lin et al. (2024a) and SparseTSF Lin et al. (2024b) process each variable independently using shared model parameters. U-Mixer Ma et al. (2024) integrates MLP-Mixer blocks in a U-Net, so the mixer captures patterns across variables.

While the above models focus on inter-variable dependencies in the time domain, they overlook the seasonal patterns that extend across variables. These cross-variable periodicities evolve jointly over time and require frequency-domain representations. Such representations can be naturally obtained using the Fourier Transform, which reveals underlying frequency structures that are not easily observed in the time domain.

2.2 Fourier Transform in Time Series Models

Frequency-domain methods have long been central to time series analysis, enabling the identification of latent periodic structures that are often difficult to observe in the time domain Nussbaumer & Nussbaumer (1982); Yi et al. (2023a). The integration of these techniques into neural forecasting models has emerged as a promising direction, offering both performance gains and enhanced interpretability, especially in settings where the data has strong seasonality.

A prominent example is the N-BEATS algorithm Oreshkin et al. (2019), designed for *univariate* forecasting. N-BEATS decomposes time series into interpretable components using distinct architectural blocks: a Trend Block employing polynomial basis functions, and a Seasonality Block based on the Discrete Fourier Transform (DFT). While effective in its domain, N-BEATS is limited to univariate forecasting. Extending it to multivariate forecasting requires more than increasing input dimensions; it demands capturing the complex interdependencies among multiple time series.

In multivariate forecasting, several recent models integrate Fourier-based operations to improve temporal representation. Autoformer Wu et al. (2021), FEDformer Zhou et al. (2022b), FourierGNN Yi et al. (2023b), and ATFNet Ye et al. (2024) use Fourier Transforms to model long-term or global dependencies. TimesNet Wu et al. (2022), TSLANet Eldele et al. (2024), and TimeMixer Wang et al. (2024) extract multi-scale periodic patterns. FiLM Zhou et al. (2022a) and FRNet Zhang et al. (2024) apply frequency-aware modules to capture complex dynamics.

However, these models apply the Fourier Transform to each variable independently, treating them as separate univariate signals. This approach overlooks cross-variable frequency relationships, which are often crucial for accurate multivariate time series forecasting. Capturing such dependencies requires richer spectral representations that can account for both individual and inter-variable frequency dynamics.

2.3 Multidimensional Fourier Transform (MFT)

While the standard DFT operates over a single dimension (typically time), the *Multidimensional Fourier Transform (MFT)* Tolimieri et al. (2012) generalizes it to multi-dimensional data. This extension has found success in domains such as image analysis Rao et al. (2021); M. S. Rzeszotarski (1983); Soon & Koh (2003), but its use in multivariate time series remains largely unexplored. Applying MFT to multivariate forecasting opens new avenues for learning patterns not only across time but also across variables, potentially uncovering joint periodicities and structured dependencies that 1D frequency models may miss.

This study proposes a novel approach based on the MFT, comparing it with a broad range of state-of-the-art methods including TimeMixer, U-Mixer, SparseTSF, SOFTS, CycleNet, FourierGNN, ATFNet, FRNet, TSLANet, FiLM, iTransformer, TimesNet, PatchTST, DLinear, TCN, N-BEATS, and VAR.

3 Problem Statement

In this study, we address the multivariate point forecasting problem in discrete time. We are given a series history of length T, $\mathbf{y} = [y_1, \ldots, y_T] \in \mathbb{R}^{M \times T}$, and our task is to predict the matrix of future values $\mathbf{Y} = [y_{T+1}, \ldots, y_{T+H}] \in \mathbb{R}^{M \times H}$, where $y_t \in \mathbb{R}^M$ for each $t = 1, \ldots, T + H$, M is the number of variables, and H is the forecast horizon.

To simplify, we consider a lookback window of length $t \leq T$, ending at the most recent observation y_T. This window serves as the input to our model and is denoted by $\mathbf{X} \in \mathbb{R}^{M \times t} = [y_{T-t+1}, \ldots, y_T]$. The forecast of $\mathbf{Y}$ is represented as $\hat{\mathbf{Y}}$.

4 Neural Fourier Transform (NFT)

The Neural Fourier Transform (NFT) is a novel forecasting architecture designed to capture seasonal and trend components in multivariate time series. Its core mechanism is based on a Multi-Dimensional Discrete Fourier Transform (MFT), specifically implemented using a 2D Discrete Fourier Transform (2D-DFT). This approach decomposes the data into fundamental frequency components, across both the time axis and the variable axis, enabling the identification of complex seasonal patterns that may arise from interactions between variables. Such patterns are often missed when analyzing each series independently. Figure 1 illustrates the overall structure of the NFT model.

4.1 Multivariate 2D-DFT Representation

The 2D-DFT of the target forecast matrix $\mathbf{Y} \in \mathbb{R}^{M \times H}$ is computed by applying two sequential 1D-DFT operations: the first along the temporal axis and the second across the variable axis Tolimieri et al. (2012), which makes 2D-DFT not a fundamentally different operation, but the composition of two 1D-DFTs applied along orthogonal axes.

First, a 1D-DFT is applied column-wise using the Fourier matrix $\mathbf{F}_M$, producing an intermediate matrix $\mathbf{Z}$:

$$\mathbf{Z} = \mathbf{F}_M \mathbf{Y}. \tag{1}$$

Next, a second 1D-DFT is applied row-wise with the Fourier matrix $\mathbf{F}_H$, yielding the matrix of Fourier coefficients $\mathbf{C}$:

$$\mathbf{C} = \mathbf{Z}\mathbf{F}_H^\top = \mathbf{F}_M \mathbf{Y} \mathbf{F}_H^\top. \tag{2}$$

The inverse transform reconstructs the time-domain forecast:

$$\hat{\mathbf{Y}} = \mathbf{F}_M^\top \mathbf{C} \mathbf{F}_H. \tag{3}$$

NFT's objective is to learn the coefficient matrix $\mathbf{C}$ corresponding to the unknown future values of $\mathbf{Y}$. Once estimated, these coefficients are mapped back through the inverse transform in Equation 3 to produce the forecast.

It is important to note that applying a Fourier Transform across the variable dimension is unconventional. Unlike the temporal axis, features do not possess a natural sequential order, and thus treating them as if they were ordered may appear arbitrary. The motivation for doing so is to uncover cross-variable seasonal structures that are otherwise missed by per-variable transforms. As shown in Section 6.3, such cross-variable frequency patterns indeed arise in real-world datasets and are naturally captured by the 2D-DFT. This choice introduces a potential sensitivity to feature ordering, which we systematically analyze in Section 6.4, where we demonstrate that NFT remains robust under variable permutations.

4.2 Fourier Matrix Construction

Unlike traditional Fourier matrices, NFT introduces additional flexibility by customizing $\mathbf{F}_H$ to support varying frequency resolutions. The matrix $\mathbf{F}_M \in \mathbb{R}^{M \times M}$ is square and corresponds to the number of

variables in the dataset. In contrast, $\mathbf{F}_H \in \mathbb{R}^{N \times H}$ is generally non-square, where N denotes the Fourier order and H is the forecast horizon. This design enables NFT to adapt the spectral granularity of the transformation to the specific seasonal characteristics of the data.

$$F_M = \begin{bmatrix} \cos(2\pi \cdot 0 \cdot \frac{0}{M}) & \cdots & \cos(2\pi \cdot 0 \cdot \frac{M-1}{M}) \\ \vdots & \ddots & \vdots \\ \cos(2\pi \cdot \frac{M}{2} \cdot \frac{0}{M}) & \cdots & \cos(2\pi \cdot \frac{M}{2} \cdot \frac{M-1}{M}) \\ \sin(2\pi \cdot 0 \cdot \frac{0}{M}) & \cdots & \sin(2\pi \cdot 0 \cdot \frac{M-1}{M}) \\ \vdots & \ddots & \vdots \\ \sin(2\pi \cdot \frac{M}{2} \cdot \frac{0}{M}) & \cdots & \sin(2\pi \cdot \frac{M}{2} \cdot \frac{M-1}{M}) \end{bmatrix}, F_H = \begin{bmatrix} \cos(2\pi \cdot 0 \cdot \frac{0}{H}) & \cdots & \cos(2\pi \cdot 0 \cdot \frac{H-1}{H}) \\ \vdots & \ddots & \vdots \\ \cos(2\pi \cdot \frac{N}{2} \cdot \frac{0}{H}) & \cdots & \cos(2\pi \cdot \frac{N}{2} \cdot \frac{H-1}{H}) \\ \sin(2\pi \cdot 0 \cdot \frac{0}{H}) & \cdots & \sin(2\pi \cdot 0 \cdot \frac{H-1}{H}) \\ \vdots & \ddots & \vdots \\ \sin(2\pi \cdot \frac{N}{2} \cdot \frac{0}{H}) & \cdots & \sin(2\pi \cdot \frac{N}{2} \cdot \frac{H-1}{H}) \end{bmatrix}$$

These matrices enable the model to encode both variable-wise and temporal frequency patterns in a structured and interpretable form.

4.3 Learning Fourier Coefficients with TCNs

To estimate the Fourier coefficients $\mathbf{C}$ from past observations $\mathbf{X} \in \mathbb{R}^{M \times T}$, NFT employs Temporal Convolutional Networks (TCNs) Zhao et al. (2017). TCNs preserve the multidimensional structure of the input, enabling them to capture both local and long-range dependencies across variables without the need to flatten the data.

While one might consider using traditional Fully Connected (FC) layers, as done in models like N-BEATS, such an approach requires flattening the input, which can lead to the loss of inter-variable relationships and increased computational overhead. In contrast, TCNs operate directly on inputs of shape (*batch size*$\times M \times T$), making them particularly well-suited for multivariate coefficient learning. Moreover, we did not adopt attention-based architectures such as Transformers, since their quadratic complexity in sequence length makes them less efficient for the long horizons considered in our experiments. (Sec. 6.6 confirm this design choice: replacing TCN layers with LSTM, SSM, or FC layers consistently degraded performance across all datasets.)

4.4 Modeling Non-Seasonal Components: The Trend Block

In addition to capturing seasonality, NFT includes a polynomial Trend Block to model non-periodic patterns. Each variable's future trajectory is approximated using a low-degree polynomial:

$$\hat{\mathbf{Y}} = \mathbf{A}\mathbf{P} \tag{4}$$

where $\mathbf{A} \in \mathbb{R}^{M \times d}$ contains the polynomial coefficients, and $\mathbf{P} \in \mathbb{R}^{d \times H}$ is a Vandermonde matrix constructed from a normalized time vector.

The Trend Block also employs TCN layers to estimate $\mathbf{A}$, enabling tailored trend modeling per variable.

4.5 Block-Wise Stacking

NFT adopts a residual block stacking strategy inspired by N-BEATS. It utilizes separate stacks of Seasonality and Trend Blocks. Each block receives the residual from the previous block and produces two outputs: a backcast and a forecast.

To produce these two outputs, each block learns two sets of coefficients: C_{back}, which reconstructs the observed past window, and C_{fore}, which parameterizes the forecasted future window. These matrices serve distinct roles within the residual architecture: C_{back} captures the structure already present in the input, while C_{fore} captures the structure of the unknown future. In Seasonality Blocks, the coefficients are mapped to the time domain using the inverse 2D-DFT, whereas in Trend Blocks they are mapped using the polynomial trend basis. This yields each block's backcast and forecast components.

The backcast is the block's attempt to reconstruct the portion of the input signal it is responsible for modeling. By subtracting this backcast from the running residual, each subsequent block focuses only on the unexplained structure. This recursive refinement progressively decomposes the time series into distinct, interpretable components, while the forecasts from all blocks are summed to produce the final prediction.

Let $\mathbf{X}$ denote the input time series. The first stack consists of N Seasonality Blocks, denoted $\mathbf{B}_s^{(i)}$ for $i = 1, \ldots, N$. The computation proceeds as follows:

$$\mathbf{R}_s^{(0)} = \mathbf{X}, \tag{5}$$

$$\mathbf{O}_{s,\text{backcast}}^{(i)},\ \mathbf{O}_{s,\text{forecast}}^{(i)} = \mathbf{B}_s^{(i)}(\mathbf{R}_s^{(i-1)}), \tag{6}$$

$$\mathbf{R}_s^{(i)} = \mathbf{R}_s^{(i-1)} - \mathbf{O}_{s,\text{backcast}}^{(i)}. \tag{7}$$

The total forecast of the Seasonality stack is

$$\mathbf{O}_s = \sum_{i=1}^{N} \mathbf{O}_{s,\text{forecast}}^{(i)}. \tag{8}$$

The final residual $\mathbf{R}_s^{(N)}$ is passed to the Trend stack, which follows the same block-wise formulation. The total trend forecast is denoted $\mathbf{O}_t$. The final output of the NFT model is the sum of the seasonality and trend predictions:

$$\mathbf{Y}_{\text{pred}} = \mathbf{O}_s + \mathbf{O}_t. \tag{9}$$

This stacked architecture enables NFT to progressively decompose the time series into interpretable components, improving its ability to model complex temporal dynamics and multivariate dependencies.

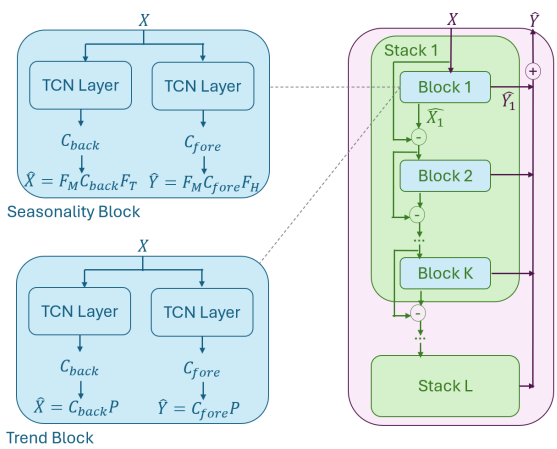

Figure 1: Architecture of the Neural Fourier Transform (NFT) model. The diagram illustrates the arrangement of Seasonality and Trend Blocks, and the use of 2D-DFT and TCNs.

5 Empirical Evaluation

5.1 Experimental Methodology

Our experiments focus on predicting future time steps of multivariate time series. The forecasting performance is evaluated using the mean squared error (MSE) metric, which is the standard evaluation criterion in the time-series forecasting literature Das et al. (2004); Makridakis & Hibon (2000).

$$\text{MSE} = \frac{1}{H}\frac{1}{M}\sum_{i=1}^{H}\sum_{j=1}^{M}(y_{j,T+i} - \hat{y}_{j,T+i})^2.$$

5.2 Datasets

We evaluate NFT on 7 benchmark datasets that are widely used in comparative studies of multivariate time series forecasting. These include Electricity, Traffic, Exchange Rate, Weather, ETTm1, 12-lead ECG, and 36-lead EEG. All datasets were preprocessed following the configurations established in prior work Nie et al. (2022); Wu et al. (2022; 2021); Zeng et al. (2023); Zhou et al. (2022b); Raghunath et al. (2020); Batista et al. (2024); Kotecha (2018). Details on the datasets are provided in Appendix 8.1.

The ECG and EEG datasets contain collections of multivariate time series, where each series corresponds to an individual subject. For example, the ECG dataset consists of recordings from multiple patients, each represented as a 12-variable time series. In our experiments, we selected four patients from the ECG dataset and two from the EEG dataset, reporting results averaged across these individuals.

Horizon Selection: To obtain dataset-specific yet broadly applicable forecasting horizons, we first estimate the dominant cycle length in each dataset using standard spectral-analysis techniques—the established method for identifying the strongest repeating component in a signal Oppenheim et al. (1997); Wilks (2011). Following this methodology, we identify the dominant frequency f_{peak} corresponding to the highest spectral magnitude via the Fast Fourier Transform (FFT). As is standard in signal processing, the cycle length is then computed as the reciprocal of this frequency:

$$\text{cycle length} = \frac{1}{f_{\text{peak}}}.$$

We average these cycle lengths across all variables to obtain a single, robust reference period for each dataset. We select horizons around the estimated cycle length based on this data-driven reference. A cycle-anchored, multi-horizon design of this kind has become standard in recent forecasting benchmarks, e.g., ETT Zhou et al. (2021) and WeatherBench Rasp et al. (2020), so adopting it aligns our study with prevailing practice and facilitates fair comparison with prior work. Table 1 lists the dataset statistics, estimated cycle lengths, and the horizons used in our experiments.

Table 1: Datasets Statistics

Dataset	Exchange Rate	Weather	Traffic	Electricity
Variables	8	3	862	321
Timesteps	7588	17235	17544	6304
Cycle Length	87.50	70.14	24.00	23.95
Lookback	96	96	96	96
Horizons	96, 192, 336, 720	96, 192, 336, 720	1, 16, 32, 48	1, 16, 32
Dataset	ETTm1	ECG	EEG	
Variables	7	12	36	
Timesteps	57792	3989	176395	
Cycle Length	89.12	69.95	36.60	
Lookback	96	200	100	
Horizons	96, 192, 336, 720	10, 25, 50, 100	1, 10, 25, 50	

5.3 Baseline Models

The Neural Fourier Transform (NFT) is compared to 17 SOTA forecasting architectures, including TimeMixer Wang et al. (2024), U-Mixer Ma et al. (2024), SparseTSF Lin et al. (2024b), SOFTS Han et al. (2024), CycleNet Lin et al. (2024a), FRNet Zhang et al. (2024), TSLANet Eldele et al. (2024), FourierGNN Yi et al. (2023b), ATFNet Ye et al. (2024), iTransformer Liu et al. (2023), FiLM Zhou et al. (2022a), TimesNet Wu et al. (2022), PatchTST Nie et al. (2022), DLinear Zeng et al. (2023), Temporal Convolutional Network (TCN) Lea et al. (2016), N-BEATS Oreshkin et al. (2019) and VAR Lütkepohl (2005). Notably, FRNet, TSLANet, ATFNet, FourierGNN, TimeMixer, FiLM, TimesNet, and N-BEATS are based on 1D-DFT. Each model was tested on the 7 diverse datasets, across different forecasting horizons, to ensure a comprehensive and robust evaluation.

Each baseline model was trained strictly following its official codebase and recommended hyperparameters. The configurations for each baseline are summarized in Table 7 in Appendix 8.2.

The experiments were conducted using an NVIDIA L40 49GB GPU. We employed a batch size of 32, limited the training to 10 epochs, and used MSE as the loss function, following the methodology outlined in Wu et al. (2022). All datasets were partitioned using the standard 7:2:1 train/validation/test split commonly adopted in recent forecasting benchmarks Wu et al. (2022); Zeng et al. (2023). Since this is temporal data, we employ strictly temporal (non-shuffled) splits to prevent data leakage, ensuring no overlap between segments and no shuffling across time. Specifically, if the data consists of T time steps, we divide it into three segments: the first 0.7T for training, the next 0.1T for validation, and the final 0.2T for testing.

Hyperparameter tuning was performed on the validation split to ensure optimal model performance.
The exact hyperparameters used, along with the details of the hyperparameter tuning process, are provided in Appendix 8.2. This includes configurations for the NFT model, variations in Fourier granularity and polynomial degrees, and dataset-specific stack configurations, ensuring transparency and reproducibility of the experiments.

6 Empirical Results

6.1 Main Result

The results, displayed in Table 2, highlight the NFT model's strong performance across a diverse range of datasets. Accuracy was measured via the mean squared error (MSE) metric, which is widely recognized in forecasting literature Das et al. (2004); Hyndman & Koehler (2006); Makridakis & Hibon (2000). The model achieves SOTA performance and significant MSE reductions, with average improvement percentages of **20.05%** in ECG, **10.46%** in Electricity, **5.54%** in EEG, **4.40%** in Traffic, **3.43%** in ETTm1, **1.92%** in Weather, and **1.16%** in Exchange.
The improvement was calculated by comparing the NFT model to the best-performing baseline per each horizon. For each dataset we averaged the MSE improvement percentages across time horizons.
To ensure fair and consistent comparisons, we used the reported results of the respective articles when available, otherwise, we ran the author's code.

Table 2: MSE results across models and datasets. Best results are in bold and the second-best are underlined. Results marked with an asterisk (*) indicate cases where NFT's upper Confidence Bound remains below that of the second-best model.

Data	Horizon	NFT	TimeMixer	U-Mixer	SparseTSF	SOFTS	CycleNet	FourierGNN	ATFNet	FRNet	TSLANet	iTransformer	FiLM	TimesNet	PatchTST	DLinear	TCN	N-BEATS	VAR
Electricity	1	**0.051***	0.107	0.084	0.158	0.057	0.054	0.208	0.065	0.116	0.054	0.070	0.827	0.140	0.090	0.070	0.080	0.060	2.220
	16	**0.080***	0.109	0.148	0.155	0.097	0.099	0.401	0.131	0.128	0.100	0.167	0.181	0.160	0.200	0.160	0.120	0.130	1.771
	32	**0.141***	0.148	0.167	0.180	0.147	0.151	0.576	0.156	0.151	0.148	0.205	0.197	0.170	0.170	0.180	0.340	0.380	0.644
Exchange	96	**0.060**	0.108	0.087	0.083	0.136	0.105	0.215	0.107	0.081	0.083	0.086	0.110	0.107	0.107	0.088	0.310	0.170	1.214
	192	**0.164**	0.219	0.171	0.173	0.259	0.212	0.319	0.291	0.178	0.177	0.177	0.850	0.226	0.226	0.176	0.170	0.190	1.133
	336	0.422	0.825	0.352	0.317	0.515	0.415	0.598	0.393	0.343	0.331	0.331	0.327	0.367	0.367	**0.313**	0.950	0.430	2.635
	720	0.670	1.089	**0.611**	0.814	1.184	1.132	0.974	0.671	0.893	0.888	0.847	0.811	0.964	0.964	0.839	1.140	0.850	2.768
Traffic	1	**0.200**	0.215	0.257	0.458	0.213	0.215	0.516	0.217	0.410	0.218	0.289	1.372	0.530	0.260	0.400	0.300	0.390	3.704
	16	**0.320**	0.405	0.439	0.619	0.328	0.405	0.701	0.381	0.470	0.397	0.622	0.612	0.580	0.580	0.630	0.500	0.510	0.801
	32	**0.390***	0.429	0.462	0.670	0.408	0.429	0.764	0.418	0.521	0.431	0.726	0.640	0.620	0.630	0.670	0.490	0.590	4.110
	48	**0.400***	0.453	0.478	0.719	0.416	0.450	0.845	0.430	0.570	0.450	0.785	0.721	0.620	0.660	0.720	0.510	0.710	2.410
ETTm1	48	**0.270***	0.352	0.368	0.348	0.402	0.354	0.507	0.350	0.345	0.330	0.290	0.330	0.293	0.280	0.310	0.430	0.450	2.085
	96	**0.241***	0.320	0.422	0.365	0.451	0.391	0.524	0.327	0.287	0.289	0.334	0.302	0.340	0.293	0.299	0.500	0.350	2.176
	192	**0.320**	0.361	0.446	0.441	0.537	0.442	0.624	0.370	0.327	0.328	0.377	0.338	0.370	0.330	0.340	0.580	0.500	1.918
	336	0.400	0.390	0.516	0.508	0.624	0.506	0.639	0.402	0.362	**0.355**	0.426	0.373	0.410	0.370	0.370	0.590	0.580	1.513
Weather	96	**0.364**	0.573	0.390	0.743	0.554	0.748	0.799	0.497	0.428	0.659	1.011	1.167	0.667	0.873	0.388	0.383	0.372	1.001
	192	**0.383**	0.990	0.436	1.079	0.749	1.053	0.823	0.826	0.456	0.933	1.407	1.427	0.948	1.258	0.435	0.440	0.395	1.285
	336	**0.384***	0.696	0.414	0.829	0.614	0.828	1.005	0.682	0.607	0.757	1.120	1.004	0.709	0.962	0.415	0.420	0.392	1.155
	720	**0.481**	0.747	0.528	0.807	0.607	0.843	1.111	0.717	0.726	0.767	1.112	1.015	0.772	0.940	**0.481**	0.521	0.493	1.124
ECG	10	**0.172***	0.234	0.223	0.286	0.224	0.243	0.701	0.247	0.277	0.290	0.512	0.842	0.490	0.570	0.460	0.420	0.290	1.424
	25	**0.258***	0.640	0.338	0.544	0.342	0.398	0.778	0.395	0.547	0.380	0.742	1.057	0.625	0.770	0.580	0.560	0.390	1.948
	50	**0.400***	0.489	0.343	0.752	0.485	0.527	0.952	0.507	0.755	0.410	0.987	1.272	1.160	0.940	0.660	0.700	0.490	1.378
	100	**0.393***	0.769	0.500	0.864	0.601	0.641	1.023	0.597	0.835	0.460	1.000	1.100	1.090	0.980	0.690	0.810	0.590	0.974
EEG	1	**0.075***	0.101	0.090	0.137	0.084	0.103	0.578	0.093	0.150	0.180	0.130	0.594	0.160	0.150	0.135	0.135	0.110	1.312
	10	**0.159**	0.324	0.244	0.349	0.163	0.307	0.596	0.328	0.346	0.345	0.365	0.608	0.350	0.345	0.365	0.420	0.320	1.044
	25	**0.238***	0.506	0.318	0.427	0.243	0.393	0.611	0.406	0.462	0.410	0.435	0.624	0.440	0.420	0.435	0.430	0.430	1.373
	50	**0.297***	0.686	0.457	0.496	0.317	0.423	0.681	0.473	0.568	0.474	0.521	0.694	0.557	0.489	0.501	0.460	0.524	1.674

Significance of Results. To evaluate the statistical robustness of NFT, we conducted each experiment 20 times with different random seeds and computed the mean, standard deviation (SD), and 95% confidence intervals (CI) for the MSE metric. In Table 2, results in which the *upper bound* of NFT's confidence interval

remains below that of the second-best model are marked with an asterisk (*), indicating **statistically significant improvement**. Full numerical results, are provided in Table 3.

Table 3: Mean MSE results (± 95% confidence interval) over 20 runs with different random seeds.

	Electricity		**Exchange**		**Traffic**		**ETTm1**
1	0.051±0.001	96	0.060±0.021	1	0.200±0.015	48	0.270±0.007
16	0.080±0.001	192	0.164±0.019	16	0.320±0.019	96	0.241±0.008
32	0.141±0.001	336	0.422±0.027	32	0.390±0.011	192	0.320±0.011
		720	0.670±0.059	48	0.400±0.015	336	0.400±0.012
	Weather		**ECG**		**EEG**		
96	0.364±0.011	10	0.172±0.003	1	0.075±0.011		
192	0.383±0.014	25	0.258±0.004	10	0.159±0.014		
336	0.384±0.009	50	0.400±0.004	25	0.238±0.001		
720	0.481±0.005	100	0.393±0.004	50	0.297±0.001		

Additionally, we evaluated the performance of NFT using the mean absolute error (MAE) metric Willmott & Matsuura (2005). The results, presented in Table 9 in Appendix 8.3, exhibit a similar trend to what was observed with the MSE metric, highlighting NFT's strong performance, with average improvement percentages of **30.26%** in EEG, **3.75%** in Exchange, and **2.15%** in Weather. As with MSE, the improvements were calculated relative to the best-performing baseline per horizon, with results averaged across time horizons.

Overall, the results indicate that the NFT model provides a robust solution for multivariate time series forecasting. Its consistent performance across different datasets, horizons, and lookbacks highlights its effectiveness for interpretable multivariate time series prediction.

The baseline models against which we compared, included DFT methods (ATFNet, FourierGNN, FRNet, TSLANet, FiLM, TimesNet, TimeMixer, and N-BEATS) predominantly employing 1D-DFT approaches. The reported results illustrate that the NFT's 2D-DFT approach surpasses traditional 1D-DFT methods, providing more accurate and reliable predictions for multivariate time series. We hypothesize that the results stems from NFT model ability to capture temporal and spatial dependencies more effectively, enabling it to uncover interrelationships and patterns that 1D methods may overlook.

6.2 Impact of Seasonality Proportion on Performance

In this section, we analyze the performance of NFT as a function of dataset seasonality. Following the definition of Wang et al. (2006), the strength of a time series' seasonality, F_S, is defined as:

$$F_S = \max\left(0, 1 - \frac{\mathrm{Var}(R)}{\mathrm{Var}(S+R)}\right)$$

where the seasonality (S), trend (T), and remainder (R), are calculated as described by Box et al. (2015). The strength of the trend, F_T, is defined analogously.

To quantify the relative contribution of the seasonality, we introduce the *Seasonal Proportion (SP)*, defined as:

$$SP = \frac{F_S}{F_S + F_T}.$$

This metric measures the relative dominance of seasonality compared to trend in the data.

6.2.1 Synthetic Data Experiments

To study the relationship between Seasonal Proportion (SP) and NFT performance, we generated a diverse set of synthetic time series with varying combinations of trend and seasonality strengths. These experiments are designed to evaluate model behavior in a controlled setting, where seasonality can be isolated as the primary influencing factor. This design enables a precise analysis of how forecasting performance correlates with seasonal dominance, as quantified by SP.

Time series with similar SP values were grouped, and MSE differences were averaged within each group to enable robust comparisons across models. Full details of the data generation process are provided in Appendix 8.4.

Figure 2 presents results for a 5-variable time series using a lookback window of 25 time steps and a forecast horizon of 50 time steps. As expected, when SP is below 0.46 (i.e., when trend dominates), NFT underperforms relative to other methods. However, as SP increases and seasonality becomes the dominant signal, NFT consistently achieves lower MSE, demonstrating its effectiveness in capturing seasonal patterns.

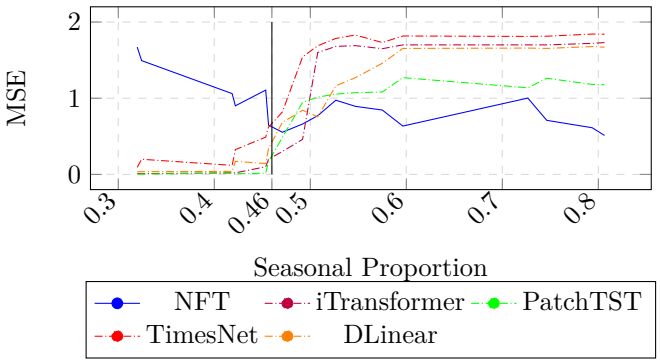

Figure 2: MSE values for NFT, iTransformer, PatchTST, TimesNet, and DLinear across varying Seasonal Proportions on synthetic data. The compared baselines represent three different modeling approaches: Transformers, 1D-DFT, and linear layers. NFT's relative performance improves as seasonality proportion increases, confirming its ability to effectively capture dominant seasonal patterns.

6.2.2 Real Data Experiments

While the synthetic data experiments allow controlled isolation of seasonality strength, we validate these findings on real-world datasets by examining the relationship between the SP and NFT's relative forecasting improvement.

To this end, we construct a meta-dataset in which each point represents a real-world dataset, characterized by its SP and NFT's MSE improvement over the best-performing baseline. Figure 3 visualizes these results. A polynomial trend line is fitted using least-squares regression to highlight the general trend.

The results indicate a positive correlation: datasets with higher SP values tend to exhibit greater gains. Notably, datasets such as ECG (SP = 0.51) show substantial improvements. Specifically, the slope of the fitted line is 106 when all data points are included. These findings support the hypothesis that NFT is particularly effective in settings with strong seasonal components.

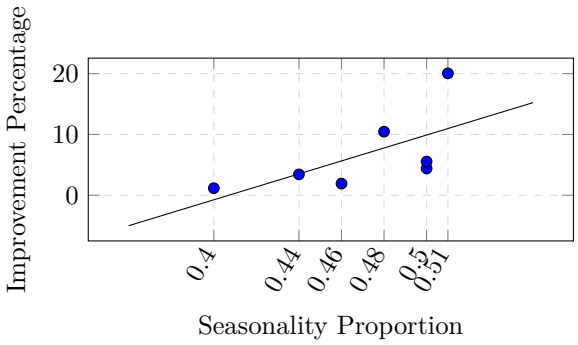

Figure 3: NFT's MSE improvement percentage on real-world datasets as a function of Seasonality Proportion (SP). Each point in the data represents a dataset (including Exchange (0.40), ETTm1 (0.44), Weather (0.46), Electricity (0.48), Traffic (0.50), EEG (0.50), and ECG (0.51)). The graph line represents a polynomial trend line fitted to the data, with an upward slope of 106 , indicating a positive correlation between SP and the NFT model's improvement percentages.

6.3 Visualizing Cross-Variable Seasonality with 2D-DFT

To illustrate the benefits of applying a 2D Discrete Fourier Transform (2D-DFT) in multivariate time series forecasting, Figure 4 shows the 2D frequency spectra for two representative datasets: ECG and Electricity. Each heatmap displays spectral magnitudes (on a logarithmic scale) across time frequencies (vertical axis) and variable frequencies (horizontal axis), where brighter colors indicate stronger signal energy at a given frequency pair.

These spectra expose underlying patterns of periodicity and cross-variable dynamics, which motivate NFT's frequency-aware design. Brighter regions at low time frequencies suggest smooth, regular patterns over time (e.g., cycles or trends), while brightness at high time frequencies implies noise or rapid fluctuations. Similarly, brightness concentrated at low variable frequencies indicates that many variables co-vary in a synchronized way, whereas higher variable frequencies suggest more diverse or even opposing behaviors across variables.

ECG: Aligned Rhythmic Patterns Across Leads. The ECG spectrum reveals high magnitude at low time and low variable frequencies, indicating clear and regular periodicity (e.g., heartbeats) that is synchronized across channels. The absence of high-frequency content along both axes suggests low noise and strong alignment among the ECG leads, where an increase in one lead tends to coincide with increases in others.

Electricity: Shared but Desynchronized Seasonality. The Electricity dataset exhibits strong low time-frequency components, consistent with known daily usage cycles. However, unlike ECG, the energy is distributed across a wide range of variable frequencies. This pattern reflects real-world variation: while many regions follow a daily rhythm, their peaks are often misaligned, for example, residential areas peak in the evening and commercial areas peak around noon. This "shared but desynchronized" seasonality is challenging for models that treat variables independently, but is naturally captured by NFT's joint frequency decomposition.

This analysis highlights that many real-world multivariate datasets do not simply exhibit per-variable seasonality, but instead contain structured, cross-variable frequency patterns. NFT leverages this structure by learning joint frequency-domain representations, enabling more accurate forecasting. In contrast, 1D approaches, focused solely on individual time series, struggle to capture the kind of shared but unsynchronized behavior clearly visible in the Electricity dataset. The 2D-DFT framework directly addresses this limitation by modeling correlations across both time and variable dimensions.

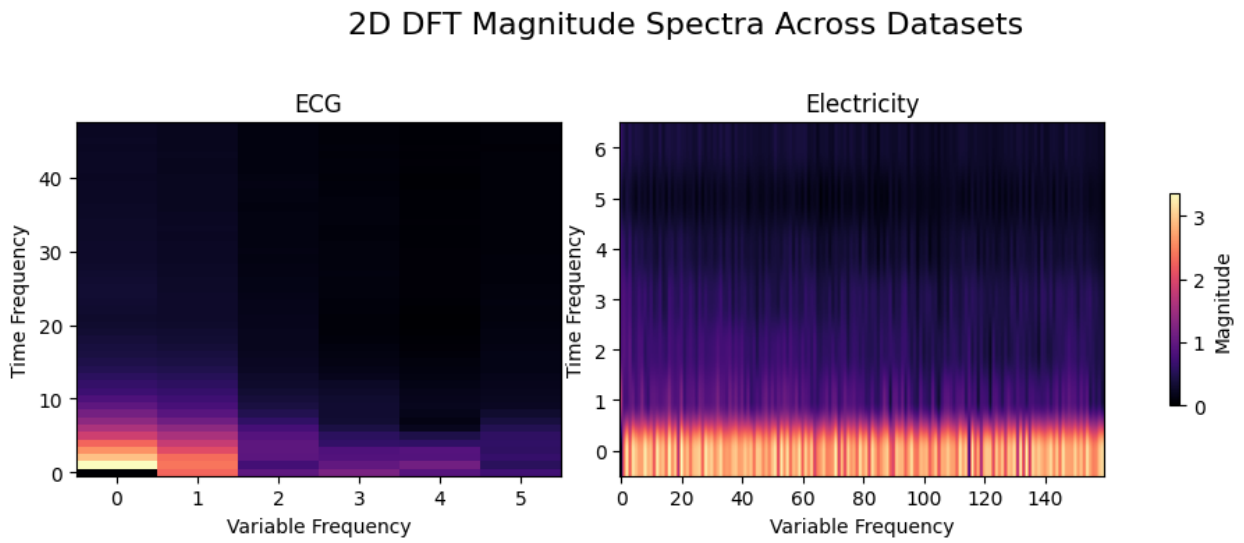

Figure 4: 2D-DFT magnitude spectra (logarithmic scale) for ECG and Electricity datasets. ECG rhythms are highly synchronized. Electricity displays shared but phase-shifted cycles across variables, as seen in the spread along the variable frequency axis.

6.4 Robustness to Variable Ordering

A potential concern with NFT's use of the 2D-DFT is that, unlike the temporal dimension, the variable dimension often has no canonical sequential order. Since the DFT is an order-dependent operator, reordering variables before applying the transform alters the frequency representation. This creates a conceptual challenge: how can an order-dependent operator be effective on an unordered set of variables?

To investigate this theoretical sensitivity, we visualize the spectral transformation under random permutations. As seen in Figure 5, permuting the variable order in **Electricity** does not have a drastic visual impact; the energy is already distributed across a wide range of variable frequencies in the original data. This suggests that the inherent desynchronization across nodes already populates a broad spectral range, making the representation naturally less sensitive to specific adjacency.

In **ECG**, there is more visual variability. The original data shows a concentrated spike at low variable frequencies, indicating high synchronization across leads. While permutations smear this energy across the horizontal axis (the variate-frequency dimension), the high-magnitude components at low frequencies remain constant across all permutations. This suggests that the core information regarding the rhythmic periodicities (e.g., the heartbeat) is preserved in the spectral domain regardless of variable ordering.

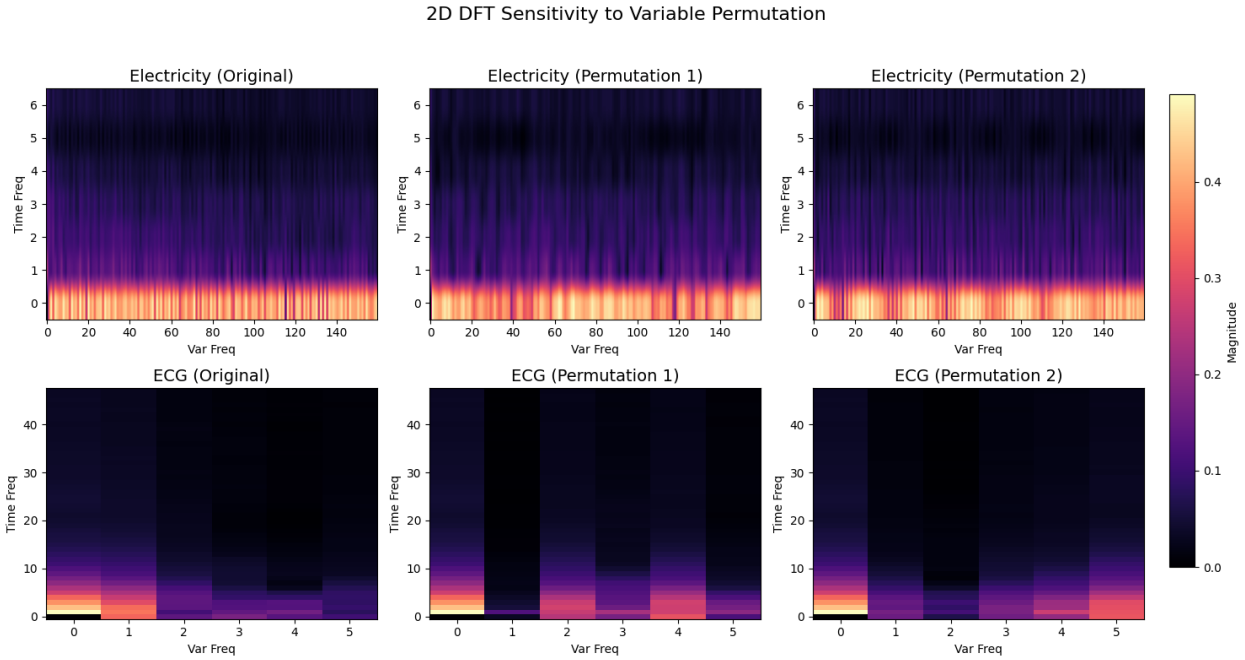

Figure 5: 2D-DFT magnitude spectra comparison between original variable ordering and a random permutation. In Electricity (top), the diffuse energy remains visually similar. In ECG (bottom), the high synchronization is smeared across the variate frequency axis after permutation; however, the dominant low frequency peak is preserved, explaining the model's performance stability.

To quantitatively evaluate this sensitivity, we conducted a robustness analysis by randomly permuting the variable order before both training and inference. For each dataset, we performed 10 independent runs with different random permutations and computed the mean MSE and standard deviation (SD).

The results in Table 4 demonstrate that NFT maintains stable performance despite variable permutations. We attribute this robustness to two primary factors:

1. **Global Feature Aggregation:** Unlike a Convolutional Neural Network (CNN) that relies on local adjacency (where shuffling pixels destroys local features), the DFT is a *global* operator. Every

Table 4: NFT performance under random variable permutations averaged across all horizons (Mean MSE ± SD across 10 runs). The low standard deviation confirms that NFT is functionally robust to variable ordering.

Dataset	NFT Shuffled Vars (MSE ± SD)
Electricity	0.091 ± 0.008
Exchange	0.329 ± 0.015
Traffic	0.328 ± 0.003
Weather	0.403 ± 0.017
ETTm1	0.308 ± 0.072
ECG	0.306 ± 0.089
EEG	0.192 ± 0.009

frequency bin in the variate dimension is a weighted sum of *all* variables. Thus, a permutation simply redistributes the energy across the spectral grid rather than destroying the underlying information.

2. **Neural Adaptation:** The learnable layers within the NFT act directly on the spectral coefficients. Since these layers are trained end-to-end, they learn to map the redistributed spectral energy to the target forecast. The network essentially learns the specific mapping required for a given ordering during training.

This analysis confirms that for most multivariate datasets, the 2D-DFT serves as a powerful basis transformation that exposes joint temporal-variate dynamics, which the neural backbone can exploit regardless of the initial variable indexing. Extended visualizations of these spectral shifts across nine random permutations for all datasets are provided in Appendix 8.8.

6.5 NFT Decomposability Results

NFT enables explainable forecasting by explicitly decomposing each time series into seasonal and trend components. It directly learns Fourier coefficients that capture periodic patterns and reconstructs the seasonal component using the inverse 2D Discrete Fourier Transform (Equation 3). The trend component is modeled separately through a polynomial approximation, where the learned coefficients reflect long-term dynamics (Equation 4).

These learned representations provide insight into the underlying temporal structure of the data. Figure 6 illustrates NFT forecasts for three variables from the Electricity dataset, along with their corresponding decomposed components.

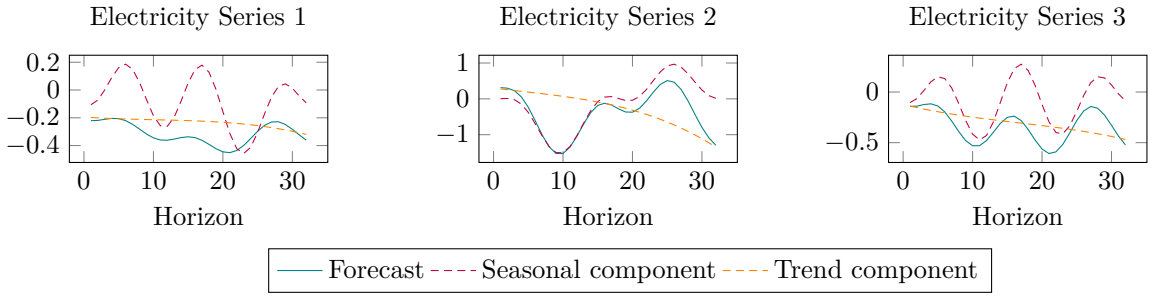

Figure 6: Decomposition of Forecasts into Seasonal and Trend Components for Electricity Dataset

6.6 Ablations

To assess the contribution of NFT's key architectural choices, we perform the following ablation studies. Full results are reported in Table 5.

6.6.1 Impact of MFT.

In this ablation test, we study the impact of learning from multiple times series vs just a single times series in the NFT framework. Specifically, we evaluate the impact of replacing 2D-DFT with 1D-DFT. We observe that 1D-DFT increases MSE by 1.4x in Exchange, 1.3x in Traffic, 1.2x in Weather, and 1.1x in ETTm1 averaged across all horizons. This highlights the importance of applying DFT across the variable dimension to capture correlations and uncover frequency patterns within and across variables.

6.6.2 Impact of Trend Blocks.

We assess NFT variants using only seasonality blocks. Excluding trend blocks increases MSE by 2.2x, 2.1x, 1.5x, and 1.6x on the Exchange, Traffic, Weather, and ETTm1 datasets, respectively, averaged across all horizons. Conversely, in an ablation using only trend blocks, the average MSE increases by 1.4x. These results demonstrate that neither component is sufficient in isolation. This underscores the importance of the doubly residual architecture in jointly capturing both polynomial trend trajectories and periodic seasonal fluctuations.

6.6.3 LSTM, SSM, and FC Layers as TCN Alternatives.

We evaluated the performance of NFT when replacing the TCN layers with either Fully Connected (FC) layers, as used in N-BEATS, or LSTM layers, or SSM (State Space Model) layers. Detailed implementations of the LSTM-, SSM-, and FC-based models are provided in Appendix 8.5. TCN layers consistently outperformed the LSTM-, SSM-, and FC-based variants. Replacing TCN with LSTM layers increased the MSE by 1.5x, 1.2x, 1.8x, and 1.9x on the Exchange, Traffic, Weather, and ETTm1 datasets, respectively, averaged across all horizons. Similarly, replacing TCN with FC layers resulted in an increase of 2.3x, 1.6x, 1.4x, and 1.3x in these datasets. Replacing TCN with SSM layers also led to substantial degradation, increasing the MSE by 2.4x, 2.1x, 1.4x, and 1.9x on the Exchange, Traffic, Weather, and ETTm1 datasets, respectively.

6.6.4 Spectral vs. Learned Variable Mixing in NFT

To address whether the success of the NFT is due to its spectral properties or simply its role as a global mixer, we compare the 2D-DFT against two alternative architectures:

1. **Linear Mixer:** We replace the 2D-DFT with a 1D-DFT along the time axis followed by a learnable Linear layer over the variable axis shared across all seasonality blocks. This represents an unconstrained global mixer.
2. **Mean:** We apply a 1D-DFT along time and replace the variable-axis transform with a simple mean-pooling operation, which is expanded back to the original dimensions. This represents an approach that ignores inter-variable relationships.

As shown in Table 5, replacing the 2D-DFT with a linear mixer increases MSE by 1.1× to 1.2× across all datasets. The Mean variant results in even greater degradation (up to 1.3× on ETTm1), except on the Exchange dataset. These results demonstrate that the 2D-DFT provides an inductive bias for multivariate time series.

7 Conclusions

In this study, we formulate multivariate time series forecasting as a Multi-Dimensional Fourier Transform (MFT) problem. To the best of our knowledge, this is the first work to apply MFT to model multivariate time series, enabling a more expressive representation of seasonal patterns across both temporal and variable dimensions.

We propose the Neural Fourier Transform (NFT) algorithm to learn the MFT coefficients of unknown future timesteps. By utilizing MFT, NFT comprehensively analyzes time series data across both temporal and variable dimensions, effectively capturing complex temporal dependencies. Additionally, the integration of

Table 5: Ablation results on four representative datasets, reporting MSE averaged across all forecast horizons. We compare the NFT model to ablated variants: (1) with 1D-DFT to assess the role of inter-series frequency modeling, (2) isolating the contributions of the doubly residual Trend and Seasonality blocks, (3) with LSTM or Fully Connected (FC) or SSM layers replacing the TCN backbone, and (4) comparing 2D-DFT against 1D-DFT and alternative variable mixing strategies (Linear Mixer and Mean).

Dataset	**NFT**	**NFT 1D-DFT**	**NFT only Seasonality Block**	**NFT only Trend Block**	**NFT based LSTM**	**NFT based FC**	**NFT based SSM**	**Linear Mixer**	**Varaible Mean**
Exchange	0.329	0.461	0.716	0.467	0.493	0.756	0.807	0.350	0.310
Traffic	0.328	0.426	0.682	0.506	0.393	0.524	0.690	0.359	0.388
Weather	0.403	0.484	0.604	0.453	0.725	0.564	0.592	0.422	0.442
ETTm1	0.308	0.339	0.492	0.401	0.585	0.400	0.596	0.382	0.407

TCN layers for learning FT coefficients further enhances NFT's forecasting performance.
NFT is evaluated on 7 diverse datasets under standard settings, achieving superior performance compared to 17 SOTA methods. Its effectiveness is particularly evident in datasets with strong seasonality.
In this study, NFT builds on the methodology of N-BEATS. Future work could explore integrating NFT with other transparent forecasting frameworks, like Prophet Zunic et al. (2020), which currently lack multivariate prediction capabilities.

References

Abdul Fatir Ansari, Lorenzo Stella, Caner Turkmen, Xiyuan Zhang, Pedro Mercado, Huibin Shen, Oleksandr Shchur, Syama Sundar Rangapuram, Sebastian Pineda Arango, Shubham Kapoor, et al. Chronos: Learning the language of time series. *arXiv preprint arXiv:2403.07815*, 2024.

Joana Batista, Mauro F Pinto, Mariana Tavares, Fábio Lopes, Ana Oliveira, and César Teixeira. Eeg epilepsy seizure prediction: the post-processing stage as a chronology. *Scientific Reports*, 14(1):407, 2024.

George EP Box, Gwilym M Jenkins, Gregory C Reinsel, and Greta M Ljung. *Time series analysis: forecasting and control*. John Wiley & Sons, 2015.

Defu Cao, Yujing Wang, Juanyong Duan, Ce Zhang, Xia Zhu, Conguri Huang, Yunhai Tong, Bixiong Xu, Jing Bai, Jie Tong, et al. Spectral temporal graph neural network for multivariate time-series forecasting. 2021. *URL http://arxiv. org/abs/2103.07719*, 2021.

Horatio Scott Carslaw. *Introduction to the Theory of Fourier's Series and Integrals*, volume 1. Macmillan and Company, limited, 1921.

Kalyan Das, Jiming Jiang, and JNK Rao. Mean squared error of empirical predictor. 2004.

Rahul Dey and Fathi M Salem. Gate-variants of gated recurrent unit (gru) neural networks. In *2017 IEEE 60th international midwest symposium on circuits and systems (MWSCAS)*, pp. 1597–1600. IEEE, 2017.

Emadeldeen Eldele, Mohamed Ragab, Zhenghua Chen, Min Wu, and Xiaoli Li. Tslanet: Rethinking transformers for time series representation learning. *arXiv preprint arXiv:2404.08472*, 2024.

Ary L Goldberger, Luis AN Amaral, Leon Glass, Jeffrey M Hausdorff, Plamen Ch Ivanov, Roger G Mark, Joseph E Mietus, George B Moody, Chung-Kang Peng, and H Eugene Stanley. Physiobank, physiotoolkit, and physionet: components of a new research resource for complex physiologic signals. *circulation*, 101 (23):e215–e220, 2000.

Lu Han, Xu-Yang Chen, Han-Jia Ye, and De-Chuan Zhan. Softs: Efficient multivariate time series forecasting with series-core fusion. *arXiv preprint arXiv:2404.14197*, 2024.

Rob J Hyndman and Anne B Koehler. Another look at measures of forecast accuracy. *International journal of forecasting*, 22(4):679–688, 2006.

Ming Jin, Shiyu Wang, Lintao Ma, Zhixuan Chu, James Y Zhang, Xiaoming Shi, Pin-Yu Chen, Yuxuan Liang, Yuan-Fang Li, Shirui Pan, et al. Time-llm: Time series forecasting by reprogramming large language models. *arXiv preprint arXiv:2310.01728*, 2023.

Nikhil Kotecha. Bach2bach: generating music using a deep reinforcement learning approach. *arXiv preprint arXiv:1812.01060*, 2018.

Colin Lea, Rene Vidal, Austin Reiter, and Gregory D Hager. Temporal convolutional networks: A unified approach to action segmentation. In *Computer Vision–ECCV 2016 Workshops: Amsterdam, The Netherlands, October 8-10 and 15-16, 2016, Proceedings, Part III 14*, pp. 47–54. Springer, 2016.

Shengsheng Lin, Weiwei Lin, Xinyi Hu, Wentai Wu, Ruichao Mo, and Haocheng Zhong. Cyclenet: enhancing time series forecasting through modeling periodic patterns. *Advances in Neural Information Processing Systems*, 37:106315–106345, 2024a.

Shengsheng Lin, Weiwei Lin, Wentai Wu, Haojun Chen, and Junjie Yang. Sparsetsf: Modeling long-term time series forecasting with 1k parameters. *arXiv preprint arXiv:2405.00946*, 2024b.

Yong Liu, Tengge Hu, Haoran Zhang, Haixu Wu, Shiyu Wang, Lintao Ma, and Mingsheng Long. itransformer: Inverted transformers are effective for time series forecasting. *arXiv preprint arXiv:2310.06625*, 2023.

Helmut Lütkepohl. *New introduction to multiple time series analysis*. Springer Science & Business Media, 2005.

G. C. Gilmore M. S. Rzeszotarski, F. L. Royer. An introduction to two-dimensional fast fourier transforms and their applications. *Behavior Research Methods Instrumentation*, 15:308–318, 1983.

Xiang Ma, Xuemei Li, Lexin Fang, Tianlong Zhao, and Caiming Zhang. U-mixer: An unet-mixer architecture with stationarity correction for time series forecasting. In *Proceedings of the AAAI conference on artificial intelligence*, volume 38, pp. 14255–14262, 2024.

Spyros Makridakis and Michele Hibon. The m3-competition: results, conclusions and implications. *International journal of forecasting*, 16(4):451–476, 2000.

Yuqi Nie, Nam H Nguyen, Phanwadee Sinthong, and Jayant Kalagnanam. A time series is worth 64 words: Long-term forecasting with transformers. *arXiv preprint arXiv:2211.14730*, 2022.

Henri J Nussbaumer and Henri J Nussbaumer. *The fast Fourier transform*. Springer, 1982.

Iyad Obeid and Joseph Picone. The temple university hospital eeg data corpus. *Frontiers in neuroscience*, 10:196, 2016.

Alan V Oppenheim, Alan S Willsky, and Syed Hamid Nawab. *Signals & systems*. Pearson Educación, 1997.

Boris N Oreshkin, Dmitri Carpov, Nicolas Chapados, and Yoshua Bengio. N-beats: Neural basis expansion analysis for interpretable time series forecasting. *arXiv preprint arXiv:1905.10437*, 2019.

Danny Pfeffermann and J Allon. Multivariate exponential smoothing: Method and practice. *International Journal of Forecasting*, 5(1):83–98, 1989.

Sushravya Raghunath, Alvaro E Ulloa Cerna, Linyuan Jing, David P VanMaanen, Joshua Stough, Dustin N Hartzel, Joseph B Leader, H Lester Kirchner, Martin C Stumpe, Ashraf Hafez, et al. Prediction of mortality from 12-lead electrocardiogram voltage data using a deep neural network. *Nature medicine*, 26 (6):886–891, 2020.

Yongming Rao, Wenliang Zhao, Zheng Zhu, Jiwen Lu, and Jie Zhou. Global filter networks for image classification. *Advances in neural information processing systems*, 34:980–993, 2021.

Stephan Rasp, Peter D Dueben, Sebastian Scher, Jonathan A Weyn, Soukayna Mouatadid, and Nils Thuerey. Weatherbench: a benchmark data set for data-driven weather forecasting. *Journal of Advances in Modeling Earth Systems*, 12(11):e2020MS002203, 2020.

Yann Soon and Soo Ngee Koh. Speech enhancement using 2-d fourier transform. *IEEE Transactions on speech and audio processing*, 11(6):717–724, 2003.

Richard Tolimieri, Myoung An, and Chao Lu. *Mathematics of multidimensional Fourier transform algorithms*. Springer Science & Business Media, 2012.

Shiyu Wang, Haixu Wu, Xiaoming Shi, Tengge Hu, Huakun Luo, Lintao Ma, James Y Zhang, and Jun Zhou. Timemixer: Decomposable multiscale mixing for time series forecasting. *arXiv preprint arXiv:2405.14616*, 2024.

Xiaozhe Wang, Kate Smith, and Rob Hyndman. Characteristic-based clustering for time series data. *Data mining and knowledge Discovery*, 13:335–364, 2006.

Daniel S Wilks. *Statistical methods in the atmospheric sciences*, volume 100. Academic press, 2011.

Cort J Willmott and Kenji Matsuura. Advantages of the mean absolute error (mae) over the root mean square error (rmse) in assessing average model performance. *Climate research*, 30(1):79–82, 2005.

Haixu Wu, Jiehui Xu, Jianmin Wang, and Mingsheng Long. Autoformer: Decomposition transformers with auto-correlation for long-term series forecasting. *Advances in neural information processing systems*, 34: 22419–22430, 2021.

Haixu Wu, Tengge Hu, Yong Liu, Hang Zhou, Jianmin Wang, and Mingsheng Long. Timesnet: Temporal 2d-variation modeling for general time series analysis. In *The eleventh international conference on learning representations*, 2022.

Zonghan Wu, Shirui Pan, Guodong Long, Jing Jiang, and Chengqi Zhang. Graph wavenet for deep spatial-temporal graph modeling. *arXiv preprint arXiv:1906.00121*, 2019.

Hengyu Ye, Jiadong Chen, Shijin Gong, Fuxin Jiang, Tieying Zhang, Jianjun Chen, and Xiaofeng Gao. Atfnet: Adaptive time-frequency ensembled network for long-term time series forecasting. *arXiv preprint arXiv:2404.05192*, 2024.

Kun Yi, Qi Zhang, Longbing Cao, Shoujin Wang, Guodong Long, Liang Hu, Hui He, Zhendong Niu, Wei Fan, and Hui Xiong. A survey on deep learning based time series analysis with frequency transformation. *arXiv preprint arXiv:2302.02173*, 2023a.

Kun Yi, Qi Zhang, Wei Fan, Hui He, Liang Hu, Pengyang Wang, Ning An, Longbing Cao, and Zhendong Niu. Fouriergnn: Rethinking multivariate time series forecasting from a pure graph perspective. *Advances in neural information processing systems*, 36:69638–69660, 2023b.

Yong Yu, Xiaosheng Si, Changhua Hu, and Jianxun Zhang. A review of recurrent neural networks: Lstm cells and network architectures. *Neural computation*, 31(7):1235–1270, 2019.

Ailing Zeng, Muxi Chen, Lei Zhang, and Qiang Xu. Are transformers effective for time series forecasting? In *Proceedings of the AAAI conference on artificial intelligence*, volume 37, pp. 11121–11128, 2023.

Xinyu Zhang, Shanshan Feng, Jianghong Ma, Huiwei Lin, Xutao Li, Yunming Ye, Fan Li, and Yew Soon Ong. Frnet: Frequency-based rotation network for long-term time series forecasting. In *Proceedings of the 30th ACM SIGKDD Conference on Knowledge Discovery and Data Mining*, pp. 3586–3597, 2024.

Bendong Zhao, Huanzhang Lu, Shangfeng Chen, Junliang Liu, and Dongya Wu. Convolutional neural networks for time series classification. *Journal of Systems Engineering and Electronics*, 28(1):162–169, 2017.

Haoyi Zhou, Shanghang Zhang, Jieqi Peng, Shuai Zhang, Jianxin Li, Hui Xiong, and Wancai Zhang. Informer: Beyond efficient transformer for long sequence time-series forecasting. In *Proceedings of the AAAI conference on artificial intelligence*, volume 35, pp. 11106–11115, 2021.

Tian Zhou, Ziqing Ma, Qingsong Wen, Liang Sun, Tao Yao, Wotao Yin, Rong Jin, et al. Film: Frequency improved legendre memory model for long-term time series forecasting. *Advances in neural information processing systems*, 35:12677–12690, 2022a.

Tian Zhou, Ziqing Ma, Qingsong Wen, Xue Wang, Liang Sun, and Rong Jin. Fedformer: Frequency enhanced decomposed transformer for long-term series forecasting. pp. 27268–27286, 2022b.

Emir Zunic, Kemal Korjenic, Kerim Hodzic, and Dzenana Donko. Application of facebook's prophet algorithm for successful sales forecasting based on real-world data. *arXiv preprint arXiv:2005.07575*, 0(0):0, 2020.

8 Appendix

8.1 Datasets

The experiments were conducted using 7 datasets commonly employed in comparative studies of multiple time series predictions. Each dataset was partitioned and preprocessed following established guidelines Nie et al. (2022); Wu et al. (2022; 2021); Zeng et al. (2023); Zhou et al. (2022b); Raghunath et al. (2020); Batista et al. (2024); Kotecha (2018).

- Hourly **Electricity** consumption of 321 customers from 2012 to 2014[2],
- Daily **Exchange** Rates of eight different countries ranging from 1990 to 2016 Wu et al. (2021)
- Hourly **Traffic** data provided by the California Department of Transportation, detailing road occupancy rates recorded by various sensors located on freeways in the San Francisco Bay area[3]
- The **ETTm1** dataset comprising data gathered from an electric transformer, including load and oil temperature measurements taken every 15 minutes from July 2016 to July 2018 Zhou et al. (2021)
- 12-lead Electrocardiogram (**ECG**) Goldberger et al. (2000)
- 36-lead Electroencephalogram (**EEG**) Obeid & Picone (2016)
- **Weather** dataset includes daily climate summaries from a global station. [4].

8.2 Hyperparameter Tuning

The NFT model comprises two distinct stacks: one dedicated to capturing trends and the other to seasonality. The number of blocks in each stack, Fourier granularity in the seasonality block, and polynomial degree in the trend block were tuned for each dataset to optimize performance. Hyperparameters were selected using a grid search method, balancing model complexity and forecasting accuracy.

Table 6 summarizes the best-performing configurations for each dataset.

To ensure fidelity to prior work, we adopted the per-dataset hyperparameter configurations reported as optimal in the original baseline papers. See the full hyperparameter listings in Table 7.

8.2.1 Sensitivity to Fourier Granularity

To assess the robustness of the NFT framework, we conducted a sensitivity analysis on the Fourier granularity parameter (k), which defines the number of harmonics used in the spectral blocks. As detailed in Table 8, the model demonstrates high stability across a wide range of k values.

[2] `https://archive.ics.uci.edu/dataset/321/electricityloaddiagrams20112014`
[3] `https://pems.dot.ca.gov/`
[4] `https://www.ncei.noaa.gov/products/land-based-station/global-historical-climatology-network-daily`

Table 6: Best-performing hyperparameter configurations for the NFT model on each dataset. We report the number of blocks per stack, the Fourier granularity used in the seasonality block, and the polynomial degree used in the trend block. All values were selected via grid search based on validation performance.

Data	Num. Blocks	Fourier Granularity	Poly Degree
Weather	2	2	4
Exchange	2	8	4
ETTm1	2	8	4
Traffic	2	14	4
Electricity	2	16	4
EEG	3	8	4
ECG	3	8	4

Table 7: Key hyperparameters used for all baseline models. The hyperparameters were copied directly from the original papers. When a value appears in $\{\cdot\}$, it indicates that these dimensions were varied across datasets.

Model	Hyperparameters
DLinear	Epochs = 10
TimesNet	Epochs = 10; encoder layers $\in \{1, 2\}$; decoder layers = 1; factor = 3; $d_{\text{model}} \in \{20, 32, 64, 256\}$; $d_{\text{ff}} \in \{20, 64, 512\}$; top-$k \in \{1, 3, 5\}$; num_kernels = 6
FiLM	Epochs = 10; encoder layers = 2; decoder layers = 1
iTransformer	Epochs = 10; $d_{\text{ff}} \in \{20, 32\}$; $d_{\text{model}} \in \{20, 32\}$
TSLANet	Epochs = 10; embedding dim = 128; depth = 2
PatchTST	Epochs = 100 + Early Stopping; encoder layers = 2; decoder layers = 1; $d_{\text{model}} = 16$; $d_{\text{ff}} = 128$; n_{heads} (default from repo);
FRNet	Epochs = 100 + Early Stopping; encoder layers (default); $n_{\text{heads}} = 8$; $d_{\text{model}} = 64$; $d_{\text{ff}} \in \{128, 256\}$; dropout = 0.1; fc_dropout = 0.1; patch_len = 16; stride = 8
ATFNet	Epochs = 10; encoder layers = 2; decoder layers = 1
FourierGNN	Epochs = 10; feature_size = 140; hidden_size = 8
CycleNet	Epochs = 10; cycle = 168
SOFTS	Epochs = 30 + Early Stopping; $d_{\text{model}} = 512$; $d_{\text{core}} = 128$; $d_{\text{ff}} = 512$
SparseTSF	Epochs = 30 + Early Stopping; $d_{\text{model}} = 128$; encoder layers = 2; decoder layers = 1; $d_{\text{ff}} = 2048$
U-Mixer	Epochs = 10; encoder layers = 2; decoder layers = 1; $d_{\text{model}} = 64$; $d_{\text{ff}} = 64$
TimeMixer	Epochs = 10; $d_{\text{ff}} = 16$; $d_{\text{model}} = 32$
TCN	Epochs = 10; kernel_size = 3; levels = 5
N-BEATS	Epochs = 10; 2 stacks
VAR	–

We observe that the sensitivity of the model is closely tied to the variable dimensionality of the input data. For low-dimensional datasets such as Weather (3 variables) and ETTm1 (7 variables), the MSE remains nearly constant as k increases. This suggests that for datasets with fewer series, the cross-variable frequency patterns are relatively simple and can be captured with low spectral modes.

Conversely, the Electricity dataset (321 variables) shows a more pronounced sensitivity, with performance generally improving as granularity increases from 2 to 16. The high variable count in Electricity introduces intricate inter-series dependencies that require a higher-dimensional spectral basis to model effectively. Crucially, even when k is set higher than the optimal value for simpler datasets, performance does not significantly degrade, indicating that the NFT architecture is robust to over-parameterization in the spectral domain.

Table 8: Sensitivity analysis of the Fourier Granularity parameter (k) across three representative datasets. We report the average MSE across all horizons. Results indicate that while high-dimensional datasets like Electricity benefit from higher granularity, low-dimensional datasets like Weather and ETTm1 remain stable even with minimal spectral modes.

Data	Number of variable	$k = 2$	$k = 4$	$k = 6$	$k = 8$	$k = 10$	$k = 12$	$k = 14$	$k = 16$
Weather	3	0.400	0.407	0.405	0.403	0.402	0.404	0.403	0.403
ETTm1	7	0.332	0.314	0.310	0.308	0.311	0.309	0.308	0.308
Electricity	321	0.127	0.110	0.103	0.095	0.107	0.104	0.114	0.091

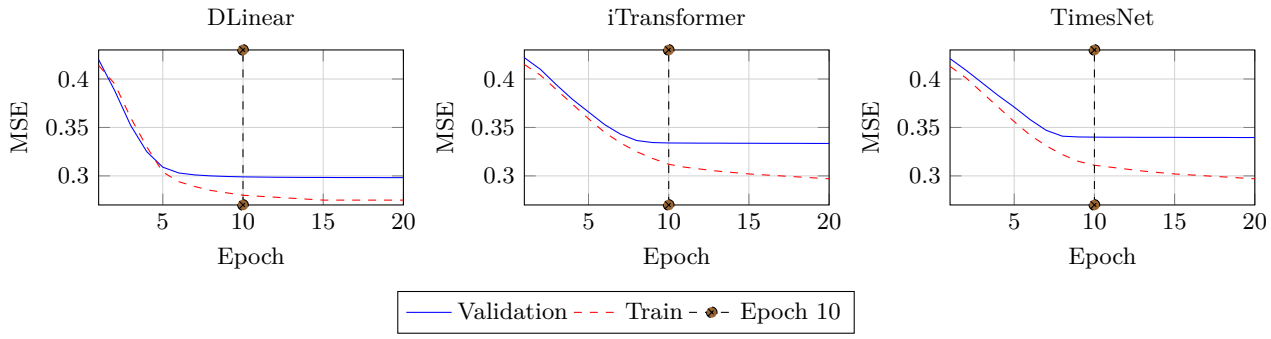

Figure 7: Convergence behavior of representative baseline models on ETTm1 (horizon 192). Solid lines denote validation MSE, dashed lines denote training MSE, and the vertical dashed line marks epoch 10 (the training budget used). The curves show that validation performance approaches a plateau by around epochs 5–10 (depending on the model), while training loss may continue to decrease slightly.

8.2.2 Convergence on baseline models

To verify that the compared baselines are sufficiently trained, Figure 7 plots the training and validation curves on ETTm1 (horizon 192). The dashed vertical line marks epoch 10 (the original training budget used), allowing direct visual inspection that validation performance had already plateaued by that point.

8.3 MAE Results

Table 9: MAE results across models and datasets. Best results are in bold and second-best are underlined.

Data	Horizon	NFT	TimeMixer	U-Mixer	SparseTSF	SOFTS	CycleNet	FourierGNN	ATFNet	FRNet	TSLANet	iTransformer	FiLM	TimesNet	PatchTST	DLinear	TCN	N-BEATS	VAR
Electricity	1	0.146	0.533	0.184	0.158	**0.129**	0.137	0.678	0.170	0.180	0.150	0.170	0.750	0.690	0.500	0.170	0.410	0.220	1.353
	16	0.216	0.206	0.220	0.240	**0.190**	0.199	0.771	0.230	0.221	0.223	0.270	0.260	0.690	0.690	0.250	0.770	0.630	1.110
	32	0.136	**0.128**	0.167	0.259	0.206	0.214	0.914	0.250	0.240	0.240	0.300	0.270	0.710	0.700	0.270	0.900	0.680	0.597
Exchange	96	**0.173**	0.227	0.206	0.201	0.257	0.228	0.475	0.230	0.200	0.201	0.206	0.240	0.234	0.205	0.203	0.430	0.720	0.946
	192	**0.290**	0.331	0.321	0.295	0.359	0.331	0.756	0.370	0.300	0.299	0.299	0.320	0.344	0.299	0.293	0.740	0.860	0.947
	336	0.405	0.646	0.421	0.406	0.507	0.469	0.826	0.450	0.420	0.417	0.417	0.410	0.448	**0.397**	0.414	0.770	0.820	1.461
	720	**0.601**	0.770	0.603	0.678	0.788	0.800	0.911	0.620	0.710	0.739	0.691	0.710	0.746	0.714	0.607	1.720	1.740	1.472
Traffic	1	**0.190**	0.193	0.223	0.381	0.197	0.194	0.401	0.219	0.250	0.182	0.260	0.790	0.410	0.230	0.250	0.220	0.200	1.646
	16	0.270	0.259	0.294	0.408	**0.220**	0.285	0.455	0.396	0.320	0.276	0.410	0.390	0.330	0.380	0.400	0.330	0.280	0.582
	32	0.330	0.372	**0.306**	0.425	0.331	0.275	0.487	0.412	0.350	0.290	0.460	0.400	0.400	0.400	0.420	0.331	0.340	1.738
	48	0.410	0.290	0.313	0.436	**0.242**	0.285	0.524	0.421	0.360	0.300	0.480	0.505	0.350	0.410	0.440	0.390	0.500	1.182
ETTm1	96	**0.310**	0.376	0.340	0.349	0.368	0.600	0.608	0.375	0.340	0.343	0.475	0.410	0.480	1.110	0.378	0.387	0.396	0.387
	192	**0.307**	0.411	0.360	0.370	0.391	0.310	0.621	0.387	0.365	0.365	0.496	0.630	0.530	1.112	0.340	0.391	0.436	0.409
	336	0.378	0.442	0.382	0.389	0.420	**0.330**	0.854	0.411	0.389	0.386	0.537	0.740	0.630	0.968	0.365	0.434	0.484	0.437
	720	0.439	0.481	0.411	0.425	0.459	**0.370**	0.889	0.450	0.423	0.421	0.561	0.720	0.960	0.886	0.381	0.465	0.530	0.479
Weather	96	**0.491**	0.581	0.504	0.677	0.561	0.652	0.869	0.561	0.502	0.659	0.802	0.878	0.657	0.751	0.493	0.501	0.497	0.790
	192	**0.510**	0.732	0.534	0.818	0.655	0.781	0.948	0.716	0.698	0.933	0.946	0.961	0.782	0.900	0.531	0.540	0.521	0.954
	336	**0.498**	0.626	0.518	0.708	0.596	0.679	0.916	0.648	0.612	0.757	0.830	0.784	0.664	0.773	0.516	0.524	0.516	0.882
	720	0.536	0.654	**0.529**	0.699	0.599	0.686	0.899	0.664	0.659	0.767	0.826	0.786	0.701	0.762	0.521	0.537	0.562	0.848
ECG	10	**0.305**	0.333	0.324	0.371	0.323	0.339	0.608	0.370	0.390	0.400	0.525	0.708	0.510	0.560	0.610	0.510	0.540	1.001
	25	**0.375**	0.514	0.406	0.527	0.411	0.445	0.783	0.443	0.520	0.460	0.640	0.788	0.580	0.650	0.640	0.600	0.590	1.183
	50	0.564	0.489	**0.417**	0.640	0.491	0.572	0.821	0.514	0.624	0.486	0.753	0.888	0.654	0.729	0.612	0.709	0.611	0.698
	100	**0.481**	0.746	0.507	0.696	0.556	0.584	0.857	0.613	0.933	0.490	0.764	0.848	0.800	0.749	0.700	0.730	0.730	0.773
EEG	1	**0.101**	0.234	0.157	0.191	0.133	0.154	0.298	0.186	0.166	0.240	0.155	0.321	0.240	0.250	0.190	0.165	0.250	0.868
	10	**0.194**	0.312	0.287	0.358	0.215	0.329	0.402	0.345	0.380	0.360	0.375	0.420	0.390	0.410	0.380	0.370	0.480	0.792
	25	**0.260**	0.378	0.335	0.416	0.263	0.391	0.581	0.421	0.420	0.405	0.420	0.498	0.430	0.460	0.430	0.435	0.540	0.894
	25	**0.287**	0.465	0.396	0.475	0.311	0.501	0.648	0.437	0.493	0.513	0.482	0.536	0.491	0.584	0.459	0.542	0.601	0.936

Table 9 presents the results measured using the mean absolute error (MAE) metric Willmott & Matsuura (2005). The NFT model achieves average improvement percentages of **30.26%** in EEG, **3.75%** in Exchange, and **2.15%** in Weather.
The improvements were calculated by comparing the NFT model to the best-performing baseline for each horizon, with the MAE improvement percentages averaged across all time horizons for each dataset.

8.4 Synthetic Data Generation

To evaluate the relationship between seasonality and NFT performance, we generated a comprehensive set of synthetic time series data with varying combinations of trend and seasonality strengths. Each time series was created by combining three components: a linear trend, a sinusoidal seasonality pattern with randomized phases and adjustable amplitude, and additive Gaussian noise. The seasonality amplitude ranged across predefined values, while the trend amplitude was scaled relative to the time index. For each series, we calculated the proportions of variance attributed to trend, seasonality, and noise to quantify their relative contributions.

The generation process ensured diversity in seasonal dominance, measured using the Seasonal Proportion (SP). This allowed us to group time series with similar SP values for robust model performance comparisons. Each dataset consisted of multivariate time series with five variables and 1,000 time steps, ensuring sufficient length for meaningful forecasting analysis.

8.5 LSTM, SSM, and Fully Connected Layers as Alternatives to TCN

In this ablation study, we examined the effects of substituting the Temporal Convolutional Network (TCN) layers in our original model with Long Short-Term Memory (LSTM) layers, State Space Model (SSM) layers, and Fully Connected (FC) layers, similar to the structure used in the N-BEATS model.

The modified LSTM-based architecture consisted of two layers, each with 50 hidden units, while maintaining the same input configuration as the original TCN-based setup. The FC variant followed the N-BEATS design, with four layers of 256 units each. For the SSM variant, we implemented a lightweight Mamba-inspired encoder that combines depthwise convolutional mixing with selective state-space cells. This design allows linear-time recurrence while capturing long-range dependencies.

All three variants were trained under the same settings as the original NFT model for fair comparison. We evaluated their performance against the TCN-based NFT using the MSE metric. Across datasets, the TCN consistently outperformed the LSTM-, SSM-, and FC-based models, as detailed in Section 6.6.

8.6 Results Under Varying Temporal Train–Validation–Test Splits

All experiments are conducted on time series data, so we adopt strictly *temporal* (non-shuffled) splits for train, validation, and test. Given a multivariate time series $\{x_i\}_{i=1}^{T}$ of length T, we partition it consecutively according to a chosen ratio (train : validation : test). For example, under the 7:1:2 split used in our main experiments, the first $0.7T$ time points are used for training, the next $0.1T$ points for validation, and the final $0.2T$ points for testing. The alternative 6:1:3 and 8:1:1 splits are defined analogously. In all cases, there is no overlap between segments and no shuffling across time.

Within each segment we then construct samples using a standard moving window protocol. For a given forecasting horizon H and input length $t < T$, each training example consists of an input window $(x_i, x_{i+1}, \ldots, x_{i+t-1})$ and its corresponding target window $(x_{i+t}, \ldots, x_{i+t+H-1})$, where all indices lie entirely inside the chosen segment (train, validation, or test). This sliding window is applied along the temporal dimension, and in multivariate data it is applied to all variables in parallel: at each time step i, $x_i \in \mathbb{R}^M$ is the M-dimensional vector of all series, so each window contains t consecutive M-dimensional observations.

Table 10 reports the NFT performance under the three temporal splits (6:1:3, 7:1:2, and 8:1:1) across all datasets and horizons. Because each split uses a different contiguous test segment, these results reflect robustness of the model to changes in both the amount of training data and the specific temporal regime on which it is evaluated.

8.7 Comparison with Foundation Model

To further validate the robustness and specialized forecasting capabilities of NFT, we compare its performance against Chronos Ansari et al. (2024), a Time Series Foundation Model (TSFM). We evaluate the `chronos-t5-base` variant in a zero-shot setting. In this configuration, the model generates forecasts for

Table 10:

Data	Horizon	NFT 7:1:2 split	NFT 6:1:3 split	NFT 8:1:1 split
Electricity	1	0.051	0.056	0.058
	16	0.080	0.160	0.175
	32	0.141	0.271	0.218
Exchange	96	0.060	0.072	0.066
	192	0.164	0.205	0.180
	336	0.422	0.548	0.470
	720	0.670	0.871	0.750
Traffic	1	0.200	0.230	0.210
	16	0.320	0.380	0.340
	32	0.390	0.470	0.410
	48	0.400	0.490	0.420
ETTm1	48	0.270	0.392	0.432
	96	0.241	0.454	0.457
	192	0.320	0.713	0.497
	336	0.400	0.873	0.671
Weather	96	0.364	0.365	0.310
	192	0.383	0.412	0.371
	336	0.384	0.406	0.407
	720	0.481	0.496	0.458
ECG	10	0.172	0.294	0.254
	25	0.258	0.348	0.343
	50	0.400	0.499	0.459
	100	0.393	0.525	0.468
EEG	1	0.075	0.095	0.083
	10	0.159	0.205	0.176
	25	0.238	0.310	0.265
	50	0.297	0.386	0.330

our target datasets without any dataset-specific fine-tuning, leveraging only the general temporal patterns learned during its massive pre-training on billions of data points.

As demonstrated in Table 11, NFT outperforms the zero-shot Chronos model across all benchmarks. We identify two primary reasons for this performance gap:

1. **Multivariate Modeling:** Chronos is natively a univariate model that processes each variable in isolation. In contrast, NFT utilizes a 2D-DFT to explicitly capture inter-variable correlations. This variate-mixing is essential for high-dimensional datasets such as *Electricity*, where the signals are highly interdependent.

2. **Horizon Constraints:** Chronos uses an autoregressive transformer architecture that is primarily optimized for shorter forecasting horizons. Performance tends to degrade for prediction lengths significantly exceeding 64 steps, as the model is susceptible to error accumulation during the recursive decoding process. Conversely, NFT operates in the frequency domain to capture global periodicities, allowing it to maintain stability across the extended horizons (up to 720 steps) required by the evaluated benchmarks.

8.8 Extended Spectral Sensitivity Analysis

Figures 8 and 9 provide additional 2D-DFT magnitude spectra for the Electricity and ECG datasets under nine different random variable permutations. These visualizations support the discussion in Section 6.3.

Table 11: MSE comparison between the proposed NFT model and the Chronos-Base foundation model. Results for Chronos are reported in a zero-shot setting.

Dataset	Horizon	NFT	Chronos (Zero-shot)
Electricity	1	**0.051**	0.077
	16	**0.080**	0.215
	32	**0.141**	0.266
Exchange	96	**0.060**	0.380
	192	**0.164**	0.862
	336	**0.422**	1.284
	720	**0.670**	2.677
Traffic	1	**0.200**	0.373
	16	**0.320**	0.997
	32	**0.390**	1.163
	48	**0.400**	1.316
ETTm1	48	**0.270**	1.161
	96	**0.241**	1.359
	192	**0.320**	1.533
	336	**0.400**	1.578
Weather	96	**0.364**	1.133
	192	**0.383**	1.684
	336	**0.384**	1.510
	720	**0.481**	1.475
ECG	10	**0.172**	0.477
	25	**0.258**	0.968
	50	**0.400**	1.513
	100	**0.393**	1.862
EEG	1	**0.075**	0.119
	10	**0.159**	0.491
	25	**0.238**	0.687
	50	**0.297**	0.964

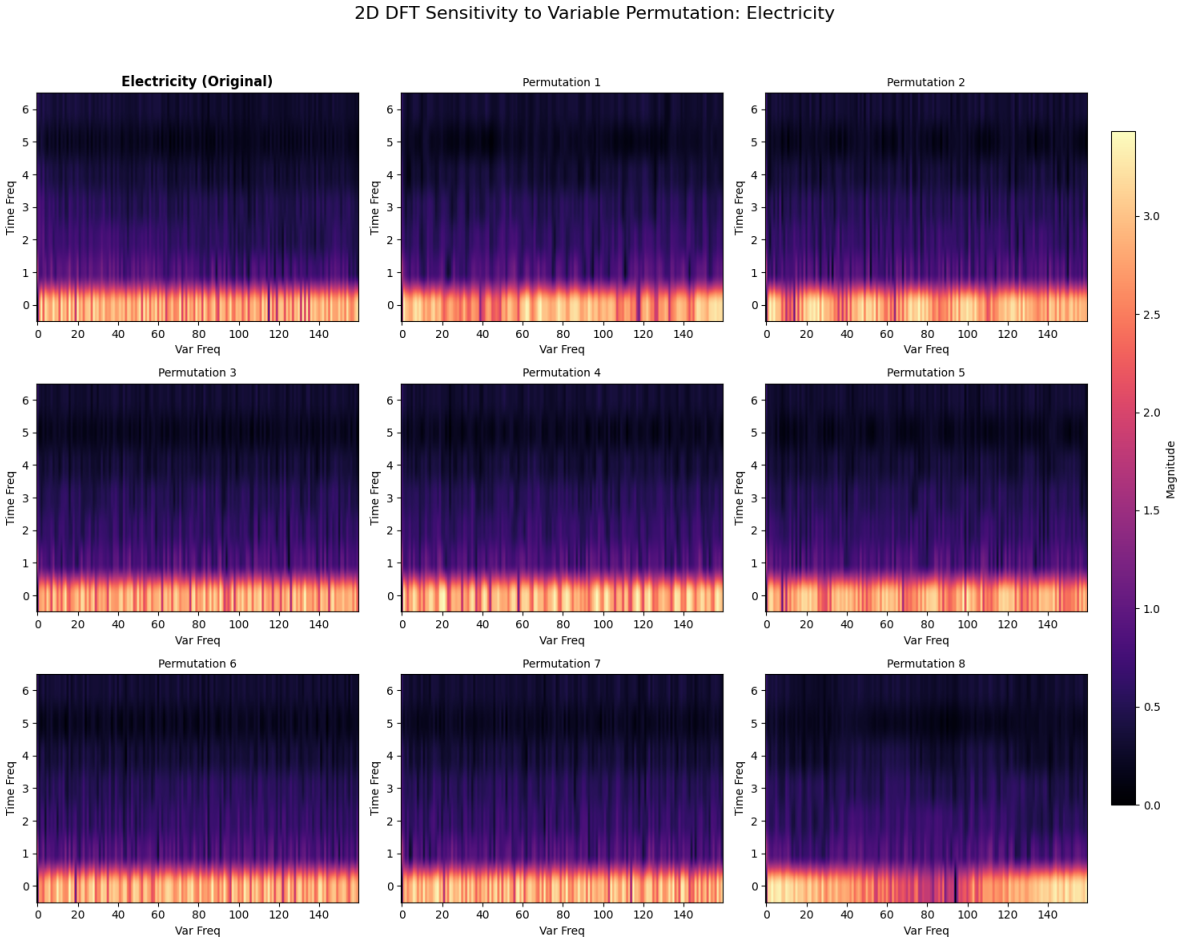

Figure 8: 2D-DFT Magnitude Spectra for Electricity under 9 random permutations.

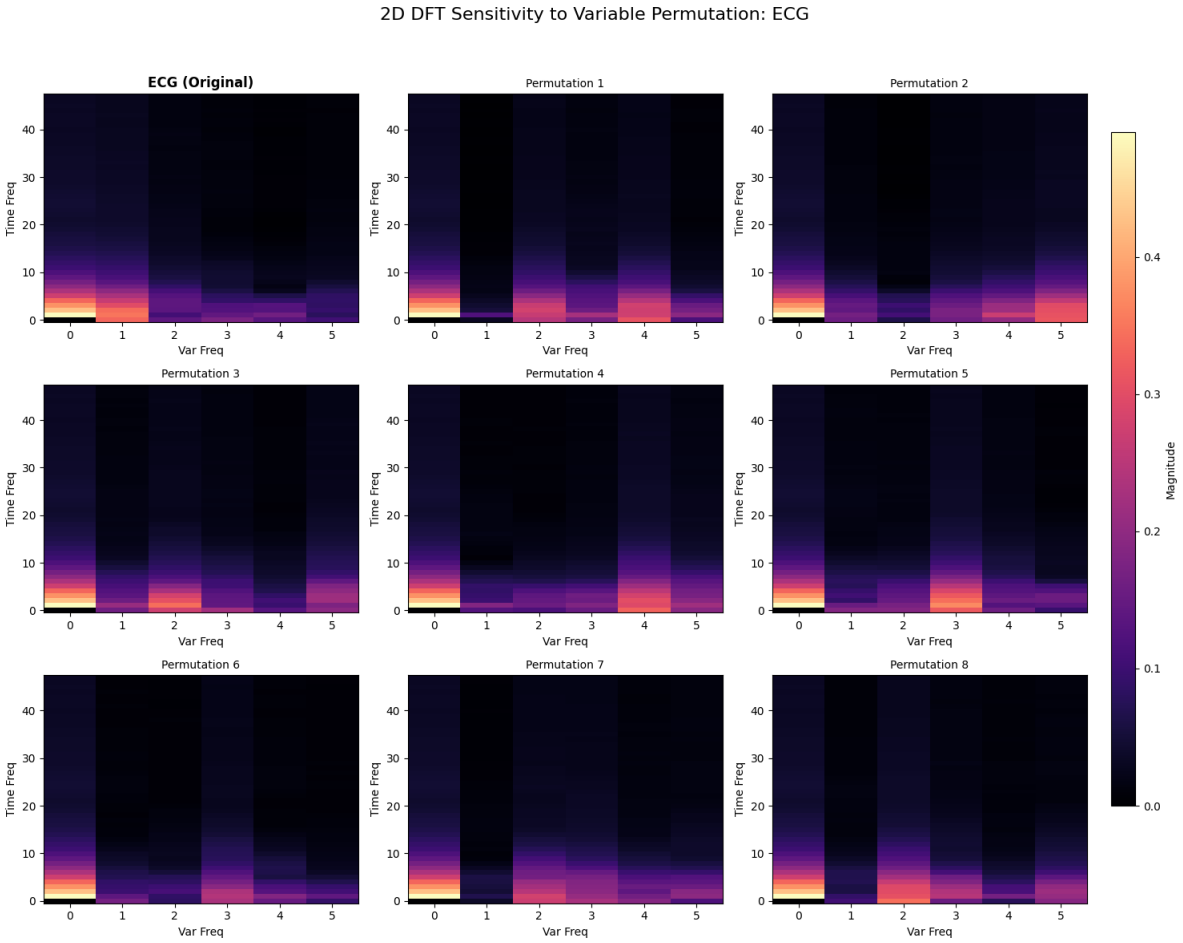

Figure 9: 2D-DFT Magnitude Spectra for ECG under 9 random permutations.