PUTTING THEORY TO WORK: FROM LEARNING BOUNDS TO META-LEARNING ALGORITHMS

Anonymous authors
Paper under double-blind review

ABSTRACT

Most of existing deep learning models rely on excessive amounts of labeled training data in order to achieve state-of-the-art results, even though these data can be hard or costly to get in practice. One attractive alternative is to learn with little supervision, commonly referred to as few-shot learning (FSL), and, in particular, *meta-learning* that learns to learn with few data from related tasks. Despite the practical success of meta-learning, many of its algorithmic solutions proposed in the literature are based on sound intuitions, but lack a solid theoretical analysis of the expected performance on the test task. In this paper, we review the recent advances in meta-learning theory and show how they can be used in practice both to better understand the behavior of popular meta-learning algorithms and to improve their generalization capacity. This latter is achieved by integrating the theoretical assumptions ensuring efficient meta-learning in the form of regularization terms into several popular meta-learning algorithms for which we provide a large study of their behavior on classic few-shot classification benchmarks. To the best of our knowledge, this is the first contribution that puts the most recent learning bounds of meta-learning theory into practice for the popular task of few-shot classification.

1 INTRODUCTION

Since the very seeding of the machine learning field, its algorithmic advances were inevitably followed or preceded by the accompanying theoretical analyses establishing the conditions required for the corresponding algorithms to learn well. Such a synergy between theory and practice is reflected in numerous concepts and learning strategies that took their origins in the statistical learning theory: for instance, the famous regularized risk minimization approach is directly related to the minimization of the complexity of the hypothesis space, as suggested by the generalization bounds established for supervised learning (Vapnik, 1992), while most of the adversarial algorithms in transfer learning (*e.g.*, DANN from (Ganin & Lempitsky, 2015)) follow the theoretical insights provided by the seminal theory of its domain (Ben-David et al., 2010).

Even though many machine learning methods now enjoy a solid theoretical justification, some more recent advances in the field are still in their preliminary state which requires the hypotheses put forward by the theoretical studies to be implemented and verified in practice. One such notable example is the emerging field of *meta-learning*, also called *learning to learn* (LTL), where the goal is to produce a model on data coming from a set of (meta-train) source tasks to use it as a starting point for learning successfully a new previously unseen (meta-test) target task with little supervision. This kind of approach comes in particularly handy when training deep learning models as their performance crucially depends on the amount of training data that can be difficult and/or expensive to get in some applications. Several theoretical studies (Baxter, 2000; Pentina & Lampert, 2014; Maurer et al., 2016; Amit & Meir, 2018; Yin et al., 2020)[1] provided probabilistic meta-learning bounds that require the amount of data in the meta-train source task *and* the number of meta-train

[1]We do not mention the results provided for meta-learning in the context of online convex optimization (Finn et al., 2019; Balcan et al., 2019; Khodak et al., 2019; Denevi et al., 2019) as they concern a different learning setup.

tasks to tend to infinity for efficient meta-learning. While capturing the underlying general intuition, these bounds do not suggest that all the source data is useful in such learning setup due to the additive relationship between the two terms mentioned above. To tackle this drawback, two very recent studies (Du et al., 2020; Tripuraneni et al., 2020) aimed at finding deterministic assumptions that lead to faster learning rates allowing meta-learning algorithms to benefit from all the source data. Contrary to probabilistic bounds that have been used to derive novel learning strategies for meta-learning algorithms (Amit & Meir, 2018; Yin et al., 2020), there was no attempt to verify the validity of the assumptions leading to the fastest known learning rates in practice or to enforce them through an appropriate optimization procedure.

In this paper, we bridge the meta-learning theory with practice by harvesting the theoretical results from Tripuraneni et al. (2020) and Du et al. (2020), and by showing how they can be implemented algorithmically and integrated, when needed, to popular existing meta-learning algorithms used for few-shot classification (FSC). This latter task consists in classifying new data having seen only few training examples, and represents one of the most prominent examples where meta-learning has shown to be highly efficient. More precisely, our contributions are three-fold:

1. We identify two common assumptions from the theoretical works on meta-learning and show how they can be verified and forced via a novel regularization scheme.
2. We investigate whether these assumptions are satisfied for popular meta-learning algorithms and observe that some of them naturally satisfy them, while others do not.
3. With the proposed regularization strategy, we show that enforcing the assumptions to be valid in practice leads to better generalization of the considered algorithms.

The rest of the paper is organized as follows. After presenting preliminary knowledge on the meta-learning problem in Section 2, we detail the existing meta-learning theoretical results with their corresponding assumptions and show how they can be enforced via a novel regularization technique in Section 3. Then, we provide an experimental evaluation of several state-of-the-art FSL methods in Section 4 and highlight the different advantages brought by the proposed regularization technique in practice. Finally, we conclude and outline the future research perspectives in Section 5.

2 Preliminary Knowledge

We start by formally defining the meta-learning problem following the model described in Du et al. (2020). To this end, we assume having access to T source tasks characterized by their respective data generating distributions $\{\mu_t\}_{t=1}^T$ supported over the joint input-output space $\mathbb{X} \times \mathbb{Y}$ with $\mathbb{X} \subseteq \mathbb{R}^d$ and $\mathbb{Y} \subseteq \mathbb{R}$. We further assume that these distributions are observed only through finite size samples of size n_1 grouped into matrices $\mathbf{X}_t = (\mathbf{x}_{t,1}, \ldots, \mathbf{x}_{t,n_1}) \in \mathbb{R}^{n_1 \times d}$ and vectors of outputs $y_t = (y_{t,1}, \ldots, y_{t,n_1}) \in \mathbb{R}^{n_1}$, $\forall t \in [[T]] := \{1, \ldots, T\}$.

Given this set of tasks, our goal is to learn a shared representation ϕ belonging to a certain class of functions $\Phi := \{\phi \mid \phi : \mathbb{X} \to \mathbb{V},\ \mathbb{V} \subseteq \mathbb{R}^k\}$ and linear predictors $\mathbf{w}_t \in \mathbb{R}^k$, $\forall t \in [[T]]$ grouped in a matrix $\mathbf{W} \in \mathbb{R}^{T \times k}$. More formally, this is done by solving the following optimization problem:

$$\hat{\phi}, \widehat{\mathbf{W}} = \underset{\phi \in \Phi, \mathbf{W} \in \mathbb{R}^{T \times k}}{\arg\min} \frac{1}{2Tn_1} \sum_{t=1}^{T} \sum_{i=1}^{n_1} \ell(y_{t,i}, \langle \mathbf{w}_t, \phi(\mathbf{x}_{t,i}) \rangle), \tag{1}$$

where $\ell : \mathbb{Y} \times \mathbb{Y} \to \mathbb{R}_+$ is a loss function. Once such a representation is learned, we want to apply it to a new previously unseen target task observed through a pair $(\mathbf{X}_{T+1} \in \mathbb{R}^{n_2 \times d}, y_{T+1} \in \mathbb{R}^{n_2})$ containing n_2 samples generated by the distribution μ_{T+1}. We expect that a linear classifier $\mathbf{w}$ learned on top of the obtained representation leads to a low true risk over the whole distribution μ_{T+1}. More precisely, we first use $\hat{\phi}$ to solve the following problem:

$$\hat{\mathbf{w}}_{T+1} = \underset{\mathbf{w} \in \mathbb{R}^k}{\arg\min} \frac{1}{n_2} \sum_{i=1}^{n_2} \ell(y_{T+1,i}, \langle \mathbf{w}, \hat{\phi}(\mathbf{x}_{T+1,i}) \rangle).$$

Then, we define the true target risk of the learned linear classifier $\hat{\mathbf{w}}_{T+1}$ as:

$$\mathcal{L}(\hat{\phi}, \hat{\mathbf{w}}_{T+1}) = \underset{(\mathbf{x},y) \sim \mu_{T+1}}{\mathbb{E}} [\ell(y, \langle \hat{\mathbf{w}}_{T+1}, \hat{\phi}(\mathbf{x}) \rangle)]$$

and want it to be as low and as close as possible to the ideal true risk $\mathcal{L}(\phi^*, \mathbf{w}^*_{T+1})$ where $\mathbf{w}^*_{T+1}$ and ϕ^* satisfy:

$$\forall t \in [[T+1]] \text{ and } (\mathbf{x}, y) \sim \mu_t, \quad y = \langle \mathbf{w}^*_t, \phi^*(\mathbf{x}) \rangle + \varepsilon, \quad \varepsilon \sim \mathcal{N}(0, \sigma^2). \tag{2}$$

Equivalently, most of the works found in the literature analyze the *excess risk* defined as $\text{ER}(\hat{\phi}, \hat{\mathbf{w}}_{T+1}) := \mathcal{L}(\hat{\phi}, \hat{\mathbf{w}}_{T+1}) - \mathcal{L}(\phi^*, \mathbf{w}^*_{T+1})$ and seek to upper-bound it in terms of quantities involved in the learning process.

3 From Theory to Practice

In this section, we highlight the main theoretical contributions that provably ensure the success of meta-learning in improving the performance on the previously unseen meta-test task with the increasing number of meta-train tasks and the amount of data available for them. We then concentrate our attention on the most recent theoretical advances leading to the fastest learning rates and show how the assumptions used to obtain them can be forced in practice through a novel regularization strategy.

3.1 When does Meta-learning Provably Work?

One critical requirement for meta-learning is that a representation learned on meta-train data should be useful for learning a good predictor on the meta-test data set. Such a requirement is reflected by the fact that the excess target risk is bounded by a quantity that involves the number of samples in both meta-train and meta-test samples and the number of available meta-train tasks.

To this end, first studies in the context of meta-learning relied on probabilistic assumption (Baxter, 2000; Pentina & Lampert, 2014; Maurer et al., 2016; Amit & Meir, 2018; Yin et al., 2020) stating that meta-train and meta-test tasks distributions are all sampled i.i.d. from the same random distribution. This assumption leads to the bounds having the following form:

$$\text{ER}(\hat{\phi}, \hat{\mathbf{w}}_{T+1}) \leq O\left(\frac{1}{\sqrt{n_1}} + \frac{1}{\sqrt{T}}\right).$$

Such a guarantee implies that even with the increasing number of source data, one would still have to increase the number of tasks as well, in order to draw the second term to 0. A natural improvement to this bound was then proposed by Du et al. (2020) and Tripuraneni et al. (2020) that obtained the bounds on the excess risk behaving as

$$O\left(\frac{kd}{\sqrt{n_1 T}} + \frac{k}{\sqrt{n_2}}\right) \quad \text{and} \quad \tilde{O}\left(\frac{kd}{n_1 T} + \frac{k}{n_2}\right),$$

respectively, where $k \ll d$ is the dimensionality of the learned representation and $\tilde{O}(\cdot)$ hides logarithmic factors. Both these results show that all the source and target samples are useful in minimizing the excess risk. Thus, in the FSL regime where target data is scarce, all source data helps to learn well. From a set of assumptions made by the authors in both of these works[2], we note the following two:

Assumption 1. The matrix of optimal predictors $\mathbf{W}^*$ should cover all the directions in $\mathbb{R}^k$ evenly. More formally, this can be stated as

$$\frac{\sigma_1(\mathbf{W}^*)}{\sigma_k(\mathbf{W}^*)} = O(1), \tag{3}$$

where $\sigma_i(\cdot)$ denotes the ith singular value of $\mathbf{W}^*$. As pointed out by the authors, such an assumption can be seen as a certain measure of diversity between the source tasks that are expected to be complementary to each other in order to provide a meaningful representation for a previously unseen target task.

[2]For a detailed review of the assumptions, the learning setups and the derived results from these two papers, we refer the interested reader to the Supplementary material.

Assumption 2. The norm of the optimal predictors $\mathbf{w}^*$ should not increase with the number of tasks seen during meta-training[3]. This assumption roughly boils down to saying that the classification margin of linear predictors should remain constant thus avoiding over- or under-specialization to the seen tasks.

While being highly insightful, the authors did not provide any experimental evidence suggesting that verifying these assumptions in practice helps to learn more efficiently in the considered learning setting. To bridge this gap, we propose a general regularization scheme that allows to enforce these assumptions when learning the matrix of predictors in several popular meta-learning algorithms.

3.2 Putting Theory to Work

Below, we propose a regularization strategy based on the theoretical insights derived from the advances in the meta-learning theory described above.

Ensuring assumption 1. For this assumption, we propose to compute the singular values of the matrix of predictors $\mathbf{W}$ during the meta-training stage and follow its evolution during the learning episodes. In practice, this can be done by performing the Singular Value Decomposition (SVD) on the matrix $\mathbf{W} \in \mathbb{R}^{T \times k}$ with a computational cost of $O(Tk^2)$ floating-point operations (flop). However, as T is typically quite large, we propose a more computationally efficient solution that is to take into account only the last batch of N predictors (with $N \ll T$) grouped in the matrix $\mathbf{W}_N \in \mathbb{R}^{N \times k}$ that capture the latest dynamics in the learning process. Furthermore, we note that

$$\sigma_i(\mathbf{W}_N \mathbf{W}_N^\top) = \sigma_i^2(\mathbf{W}_N),\ \forall i \in [[N]],$$

implying that we can calculate the SVD of $\mathbf{W}_N \mathbf{W}_N^\top$ (or $\mathbf{W}_N^\top \mathbf{W}_N$ for $k \leq N$) and retrieve the singular values from it afterwards.

With this computational strategy in hand, we now want to verify whether the optimal linear predictors $\mathbf{w}_t$ are spread out to cover all directions in the embedding space by tracking the evolution of the ratio of singular values during the training process defined as

$$R_\sigma(\mathbf{W}_N) = \frac{\sigma_1(\mathbf{W}_N)}{\sigma_N(\mathbf{W}_N)}.$$

For the sake of conciseness, we use R_σ instead of $R_\sigma(\mathbf{W}_N)$ thereafter. According to the theory, we expect R_σ to decrease gradually during the training thus improving the generalization capacity of the learned predictors and preparing them for the target task. When we want to enforce such a behavior in practice, we propose to use R_σ as a regularization term in the training loss of popular meta-learning algorithms.

Alternatively, as the smallest singular value $\sigma_N(\mathbf{W}_N)$ can be arbitrarily close to 0 and lead to numerical errors, we propose a more convenient replacement of R_σ given by the entropy of the vector of singular values defined as follows:

$$H_\sigma(\mathbf{W}_N) = -\sum_{i=1}^{N} \mathrm{softmax}(\sigma(\mathbf{W}_N))_i \cdot \log \mathrm{softmax}(\sigma(\mathbf{W}_N))_i,$$

where $\sigma(\mathbf{W}_N)$ is the vector of eigenvalues of $\mathbf{W}_N$ and $\mathrm{softmax}(\sigma(\mathbf{W}_N))_i$ is the ith output of the softmax function. Analogously to R_σ, we write H_σ instead of $H_\sigma(\mathbf{W}_N)$ from now on. Since the distribution with the highest entropy is the uniform distribution, adding R_σ or $-H_\sigma$ as a regularization term leads to a better coverage of $\mathbb{R}^k$ by ensuring a nearly identical importance regardless of the direction.

Ensuring assumption 2. In addition to the full coverage of the embedding space by the linear predictors, the meta-learning theory assumes that the norm of the linear predictors does not increase with the number of tasks seen during meta-training, *i.e.*, $\|\mathbf{w}\|_2 = O(1)$ or, equivalently, $\|\mathbf{W}\|_F^2 = O(T)$. If this assumption does not hold in practice, we propose to regularize the norm of linear predictors during training or directly normalize the obtained linear predictors $\bar{\mathbf{w}} = \frac{\mathbf{w}}{\|\mathbf{w}\|_2}$.

[3]While not stated as a separate assumption in (Du et al., 2020), the authors assume it in their analysis of linear representations and further use it to derive the Assumption 1 mentioned above. See page 5 and the discussion after Assumption 4.3 in their pre-print.

The final meta-training loss with the theory-inspired regularization terms is given as:

$$\min_{\phi\in\Phi,\mathbf{W}\in\mathbb{R}^{T\times k}} \frac{1}{2Tn_1}\sum_{t=1}^{T}\sum_{i=1}^{n_1}\ell(y_{t,i},\langle\mathbf{w}_t,\phi(\mathbf{x}_{t,i})\rangle) + R_\sigma(\mathbf{W}_N) + \|\mathbf{W}_N\|_F^2, \tag{4}$$

and depending on the considered algorithm, we can replace R_σ by $-H_\sigma$ and/or replace $\mathbf{w}_t$ by $\bar{\mathbf{w}}_t$ instead of regularizing with $\|\mathbf{W}_N\|_F^2$.

To the best of our knowledge, such regularization terms based on insights from the advances in meta-learning theory have never been used in the literature before. We also further use the basic quantities involved in the proposed regularization terms as indicators of whether a given meta-learning algorithm naturally satisfies the assumptions ensuring an efficient meta-learning in practice or not.

3.3 Related work

Below, we discuss several related studies aiming at improving the general understanding of meta-learning, and mention other regularization terms specifically designed for meta-learning.

Understanding meta-learning As mentioned in the introduction, a comprehensive theory for meta-learning is still lacking and is limited to the contributions discussed in Section 3.1. However, several recent works aimed to shed light on phenomena commonly observed in meta-learning by evaluating different intuitive heuristics. For instance, Raghu et al. (2020) investigated whether the popular gradient-based MAML algorithm achieves state-of-the-art performance due to rapid learning with significant changes in the representations when deployed on target task, or due to feature reuse where the learned representation remains almost intact. They establish that the latter factor is dominant and propose a new variation of MAML that freezes all but task-specific layers of the neural network when learning new tasks. In another study provided by Goldblum et al. (2020), the authors explain the success of meta-learning approaches by their capability to either cluster classes more tightly in feature space (task-specific adaptation approach), or to search for meta-parameters that lie close in weight space to many task-specific minima (full fine-tuning approach). Finally, the effect of the number of shots on the classification accuracy was studied theoretically and illustrated empirically in Cao et al. (2020) for the popular metric-based PROTONET algorithm. Our paper is complementary to all other works mentioned above as it investigates a new aspect of meta-learning that has never been studied before, while following a sound theory. Also, we provide a more complete experimental evaluation as the three different approaches of meta-learning (based on gradient, metric or transfer learning), separately presented in Raghu et al. (2020), Cao et al. (2020) and Goldblum et al. (2020), are now compared together.

Other regularization strategies Regularization is a common tool to reduce model complexity during learning for better generalization, and the variations of its two most famous instances given by weight decay (Krogh & Hertz, 1992) and dropout (Srivastava et al., 2014) are commonly used as a basis in meta-learning literature as well. In general, regularization in meta-learning is applied to the weights of the whole neural network (Balaji et al., 2018; Yin et al., 2020), the predictions (Jamal & Qi, 2019; Goldblum et al., 2020) or is introduced via a prior hypothesis biased regularized empirical risk minimization (Pentina & Lampert, 2014; Kuzborskij & Orabona, 2017; Denevi et al., 2018a;b; 2019). Our proposal is different from all the approaches mentioned above for the following reasons. First, we do not regularize the whole weight matrix learned by the neural network but the linear predictors of its last layer contrary to what was done in the methods of the first group, and, more specifically, the famous weight decay approach (Krogh & Hertz, 1992). Second, we regularize the singular values (through their entropy or their ratio) of the matrix of linear predictors obtained in the last batch of tasks instead of the predictions, as done by the methods of the second group (*e.g.*, using the theoretic-information quantities in Jamal & Qi (2019) and Yin et al. (2020)). Finally, the works of the last group are related to the online setting with convex loss functions only, and, similarly to the algorithms from the second group, do not specifically target the spectral properties of the learned predictors. Last, but not least, our proposal is built upon the most recent advances in the meta-learning field leading to faster learning rates contrary to previous works on the subject.

Having introduced how to verify the assumptions of interest and our new regularization terms, we set out to implement them for popular meta-learning algorithms on the commonly considered FSL problem.

4 PRACTICAL RESULTS

In this section, we use extensive experimental evaluations to answer the following two questions:

Q1) Do popular meta-learning methods naturally satisfy the learning bounds assumptions?

Q2) Does ensuring these assumptions help to (meta-)learn more efficiently?

To this end, we first run the original implementations of popular meta-learning methods to see what their natural behavior is. Then, we observe the impact of forcing them to closely follow the theoretical setup.

4.1 EXPERIMENTAL SETUP

Datasets & Baselines For our evaluation, we focus on the few-shot image classification problem on three benchmark datasets, namely: 1) Omniglot (Lake et al., 2015) consisting of 1,623 classes with 20 images of size 28×28 per class, 2) miniImageNet (Ravi & Larochelle, 2017) consisting of 100 classes with 600 images of size 84×84 per class, and 3) tieredImageNet (Ren et al., 2018) consisting of 779,165 images divided into 608 classes. For each dataset, we follow the commonly adopted experimental protocol used in Finn et al. (2017) and Chen et al. (2019) and use a four-layer convolution backbone (Conv-4) with 64 filters as done by Chen et al. (2019). On Omniglot, we perform 20-way classification with 1 shot and 5 shots, while on miniImageNet and tieredImageNet we perform 5-way classification with 1 shot and 5 shots. Finally, we evaluate four FSL methods: two popular meta-learning strategies, namely, MAML (Finn et al., 2017), a gradient-based method, and Prototypical Networks (PROTONET) (Snell et al., 2017), a metric-based approach; two popular transfer learning baselines, termed as BASELINE and BASELINE++ (Ravi & Larochelle, 2017; Gidaris & Komodakis, 2018; Chen et al., 2019). Even though these baselines are trained with the standard supervised learning framework, such a training can also be seen as learning a single task in the LTL framework.

Implementation details Enforcing Assumptions 1 and 2 for MAML is straightforward as it closely follows the LTL framework of episodic training. For each task, the model learns a batch of linear predictors and we can directly take them as $\mathbf{W}_N$ to compute its SVD. Since the linear predictors are the weights of our model and change slowly, regularizing the norm $\|\mathbf{W}_N\|_F$ and the ratio of singular values R_σ does not cause instabilities during training.

Meanwhile, metric-based methods do not use linear predictors but compute a similarity between features. In the case of PROTONET, the similarity is computed with respect to class prototypes (*i.e.* the mean features of the images of each class). Since they act as linear predictors, a first idea would be to regularize the norm and ratio of singular values of the prototypes. Unfortunately, this latter strategy hinders the convergence of the network and leads to numerical instabilities. Most likely because prototypes are computed from image features which suffer from rapid changes across batches. Consequently, we regularize the entropy of singular values H_σ instead of the ratio R_σ to avoid instabilities during training to ensure Assumption 1 and we normalize the prototypes to ensure Assumption 2 by replacing $\mathbf{w}_t$ with $\bar{\mathbf{w}}_t$ in Eq. 4.

For transfer learning methods BASELINE and BASELINE++, the last layer of the network is discarded then new linear predictors are learned during meta-testing. Thus, we only regularize the norm $\|\mathbf{W}_N\|_F$ of the new linear predictors learned during the finetuning phase of meta-testing. Similarly to MAML, we compute the ratio of singular values R_σ with the last layer of the network during training and fine-tuning phase.

4.2 INSIGHTS

Q1 – Verifying the assumptions According to theory, $\|\mathbf{W}_N\|_F$ and R_σ should remain constant or converge toward a constant value when monitoring the last N tasks. From Fig. 1(a), we can see that for MAML (Fig. 1(a) top), both $\|\mathbf{W}_N\|_F$ and R_σ increase with the number of tasks seen during training, whereas PROTONET (Fig. 1(b) bottom) naturally learns the prototypes with a good coverage of the embedding space, and minimizes their norm. This behavior is rather peculiar as neither of the two methods specifically controls the theoretical quantities of interest, and still, PROTONET manages to do it implicitly. As for the transfer learning baselines (Fig. 1(b) top and bottom), we

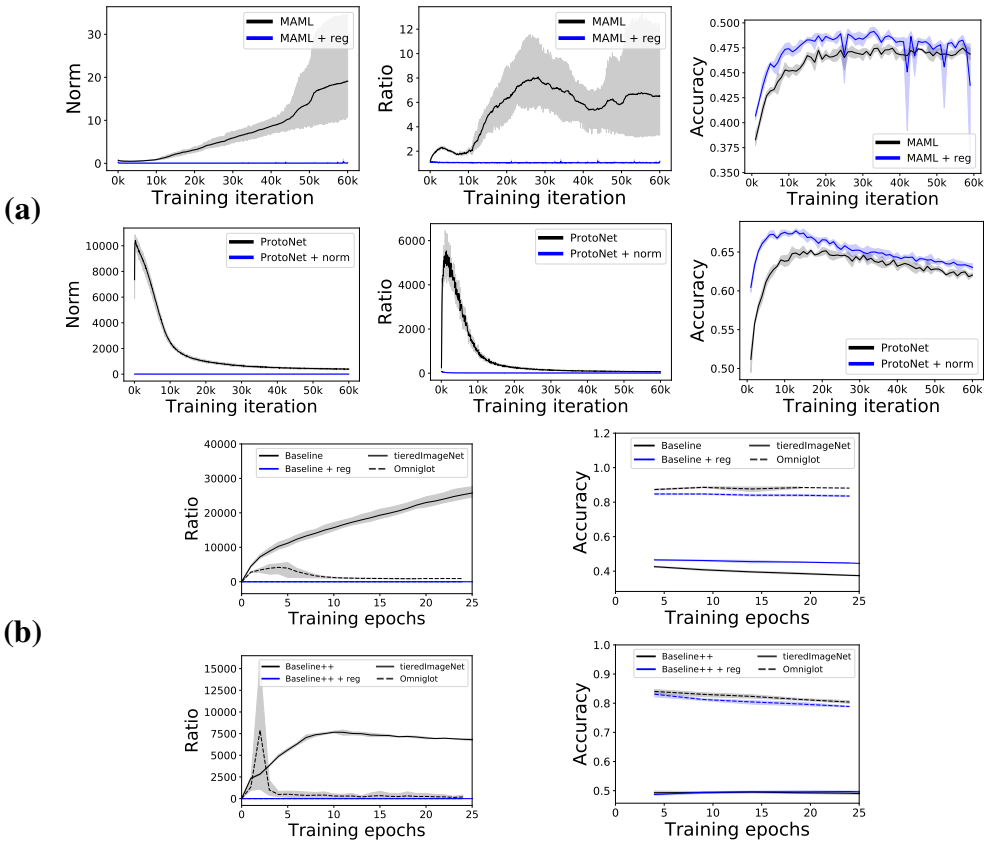

Figure 1: **(a)** Evolution of $\|\mathbf{W}_N\|_F$ (*left*), R_σ (*middle*) and validation accuracy (*right*) during training of MAML (*top*) and PROTONET (*bottom*) on miniImageNet (1 shot for MAML, 5 shots for PROTONET). **(b)** Evolution of R_σ (*left*) and validation accuracy (*right*) during training of BASELINE (*top*) and BASELINE++ (*bottom*) on Omniglot (*dashed lines*) and tieredImageNet (*solid lines*). All training curves were reproduced and averaged over 4 different random seeds. For MAML, both $\|\mathbf{W}_N\|_F$ and R_σ increase during training, which does not fulfill Assumptions 1 and 2. PROTONET naturally learns to cover the embedding space with the prototypes, while minimizing their norms. R_σ converges during training on both datasets for BASELINE++ (similarly to PROTONET) whereas it diverges for BASELINE on tieredImageNet. With our regularization, $\|\mathbf{W}_N\|_F$ and R_σ are constant during training, which is in accordance with theory.

expect them to learn features that cover the embedding space with R_σ rapidly converging towards a constant value. As can be seen in Fig. 1(b), similarly to PROTONET, BASELINE++ naturally learns linear predictors that cover the embedding space. As for BASELINE, it learns a good coverage for Omniglot dataset, but fails to do so for the more complicated tieredImageNet dataset. The observed behavior of these different methods leads to a conclusion that some meta-learning algorithms are inherently more explorative of the embedding space.

Q2 – Ensuring the assumptions Armed with our regularization terms, we now aim to force the considered algorithms to verify the assumptions when it is not naturally done. In particular, for MAML we regularize both $\|\mathbf{W}_N\|_F$ and R_σ in order to keep them constant throughout the training. Similarly, we regularize R_σ during the training of BASELINE and BASELINE++, and both $\|\mathbf{W}_N\|_F$ and R_σ during the finetuning phase of meta-testing. For PROTONET, we enforce a normalization of the prototypes. According to our results for Q1, regularizing the singular values of the prototypes through the entropy H_σ is not necessary.[4]

[4]For more details on the effect of entropic regularization on PROTONET, we refer the interested reader to the Supplementary materials.

Dataset	Episodes	MAML	PROTONET	BASELINE	BASELINE++
Omniglot	20-way 1-shot	$+3.95^*$	$+0.33^*$	-13.2^*	-7.29^*
	20-way 5-shot	$+1.17^*$	$+0.01$	$+0.66^*$	-2.24^*
miniImageNet	5-way 1-shot	$+1.23^*$	$+0.76^*$	$+1.52^*$	$+0.39$
	5-way 5-shot	$+1.96^*$	$+2.03^*$	$+1.66^*$	-0.13
tieredImageNet	5-way 1-shot	$+1.42^*$	$+2.10^*$	$+5.43^*$	$+0.28$
	5-way 5-shot	$+2.66^*$	$+0.23$	$+1.92^*$	-0.72

Table 1: Accuracy gap (in p.p.) of the considered algorithms when using the regularization (or normalization in the case of PROTONET) enforcing the theoretical assumptions. All accuracy results are averaged over 2400 test episodes and 4 different seeds. Statistically significant results (out of confidence intervals) are reported with *. Exact performances are on par with those found in the literature and are reported in the Supplementary material.

Based on the obtained results, we can make the following conclusions. First, from Fig. 1(a) (left, middle) and Fig. 1(b) (left), we note that for all methods considered, our proposed methodology used to enforce the theoretical assumptions works as expected, and leads to a desired behavior during the learning process. This means that the differences in terms of results presented in Table 1 are explained fully by this particular addition to the optimized objective function. Second, from the shape of the accuracy curves provided in Fig. 1(a) (right) and the accuracy gaps when enforcing the assumptions given in Table 1, we can see that respecting the assumptions leads to several significant improvements related to different aspects of learning. On the one hand, we observe that the final validation accuracy improves significantly in all benchmarks for meta-learning methods and in most of experiments for BASELINE (except for Omniglot, where BASELINE already learns to regularize its linear predictors). In accordance with the theory, we attribute the improvements to the fact that we fully utilize the training data which leads to a tighter bound on the excess target risk and, consequently, to a better generalization performance.

On the other hand, we also note that our regularization reduces the sample complexity of learning the target task, as indicated by the faster increase of the validation accuracy from the very beginning of the meta-training. Roughly speaking, less meta-training data is necessary to achieve a performance comparable to that obtained without the proposed regularization using more tasks. Finally, we note that BASELINE++ and PROTONET methods naturally satisfy some assumptions: both learn diverse linear predictors by design, while BASELINE++ also normalizes the weights of its linear predictors. Thus, these methods do not benefit from additional regularization[5].

5 CONCLUSION

In this paper, we studied the validity of the theoretical assumptions made in recent papers applied to popular meta-learning algorithms and proposed practical ways of enforcing them.

On the one hand, we showed that depending on the problem and algorithm, some models can naturally fulfill the theoretical conditions during training. Some algorithms offer a better covering of the embedding space than others. On the other hand, when the conditions are not verified, learning with our proposed regularization terms allows to learn faster and improve the generalization capabilities of meta-learning methods. The theoretical framework studied in this paper explains the observed performance gain. Notice that no specific hyperparameter tuning was performed as we rather aim at showing the effect of ensuring learning bounds assumptions than comparing performance of the methods. Absolute accuracy results are detailed in the Supplementary materials.

While this paper proposes an initial approach to bridging the gap between theory and practice in meta-learning, some questions remain open on the inner workings of these algorithms. In particular, being able to take better advantage of the particularities of the training tasks during meta-training could help improve the effectiveness of these approaches. Self-supervised meta-learning and multiple target tasks prediction are also important future perspectives for the application of meta-learning.

[5]See footnote 4 on the previous page.

REFERENCES

Ron Amit and Ron Meir. Meta-learning by adjusting priors based on extended pac-bayes theory. In *International Conference on Machine Learning*, 2018.

Yogesh Balaji, Swami Sankaranarayanan, and Rama Chellappa. MetaReg: Towards Domain Generalization using Meta-Regularization. In *Advances in Neural Information Processing Systems*, pp. 998–1008, 2018.

Maria-Florina Balcan, Mikhail Khodak, and Ameet Talwalkar. Provable guarantees for gradient-based meta-learning. In *International Conference on Machine Learning*, 2019.

Jonathan Baxter. A Model of Inductive Bias Learning. *Journal of Artificial Intelligence Research*, 12:149–198, 2000.

Shai Ben-David, John Blitzer, Koby Crammer, Alex Kulesza, Fernando Pereira, and Jennifer Wortman Vaughan. A theory of learning from different domains. *Machine Learning*, 79(1-2):151–175, 2010.

Tianshi Cao, Marc T. Law, and Sanja Fidler. A theoretical analysis of the number of shots in few-shot learning. In *ICLR*, 2020.

Wei-Yu Chen, Yu-Chiang Frank Wang, Yen-Cheng Liu, Zsolt Kira, and Jia-Bin Huang. A closer look at few-shot classification. In *ICLR*, 2019.

Giulia Denevi, Carlo Ciliberto, Dimitris Stamos, and Massimiliano Pontil. Incremental learning-to-learn with statistical guarantees. In *Conference on Uncertainty in Artificial Intelligence*, pp. 457–466, 2018a.

Giulia Denevi, Carlo Ciliberto, Dimitris Stamos, and Massimiliano Pontil. Learning to learn around a common mean. In *Advances in Neural Information Processing Systems*, pp. 10169–10179, 2018b.

Giulia Denevi, Carlo Ciliberto, Riccardo Grazzi, and Massimiliano Pontil. Learning-to-learn stochastic gradient descent with biased regularization. In *International Conference on Machine Learning*, 2019.

Simon S. Du, Wei Hu, Sham M. Kakade, Jason D. Lee, and Qi Lei. Few-Shot Learning via Learning the Representation, Provably. In *arXiv:2002.09434*, 2020.

Chelsea Finn, Pieter Abbeel, and Sergey Levine. Model-Agnostic Meta-Learning for Fast Adaptation of Deep Networks. In *International Conference on Machine Learning*, 2017.

Chelsea Finn, Aravind Rajeswaran, Sham M. Kakade, and Sergey Levine. Online meta-learning. In *International Conference on Machine Learning*, 2019.

Yaroslav Ganin and Victor Lempitsky. Unsupervised Domain Adaptation by Backpropagation. In *International Conference on Machine Learning*, pp. 1180–1189, 2015.

Spyros Gidaris and Nikos Komodakis. Dynamic Few-Shot Visual Learning Without Forgetting. In *CVPR*, pp. 4367–4375, 2018.

Micah Goldblum, Steven Reich, Liam Fowl, Renkun Ni, Valeriia Cherepanova, and Tom Goldstein. Unraveling Meta-Learning: Understanding Feature Representations for Few-Shot Tasks. In *International Conference on Machine Learning*, 2020.

Muhammad Abdullah Jamal and Guo-Jun Qi. Task Agnostic Meta-Learning for Few-Shot Learning. In *CVPR*, 2019.

Mikhail Khodak, Maria-Florina Balcan, and Ameet S. Talwalkar. Adaptive gradient-based meta-learning methods. In *Advances in Neural Information Processing Systems*, 2019.

Anders Krogh and John A. Hertz. A simple weight decay can improve generalization. In *Advances in Neural Information Processing Systems*, 1992.

Ilja Kuzborskij and Francesco Orabona. Fast rates by transferring from auxiliary hypotheses. *Machine Learning*, 106(2):171–195, 2017.

Brenden M. Lake, Ruslan Salakhutdinov, and Joshua B. Tenenbaum. Human-level concept learning through probabilistic program induction. *Science*, 350(6266):1332–1338, 2015.

Andreas Maurer, Massimiliano Pontil, and Bernardino Romera-Paredes. The benefit of multitask representation learning. *Journal of Machine Learning Research*, 17:81:1–81:32, 2016.

Anastasia Pentina and Christoph H. Lampert. A pac-bayesian bound for lifelong learning. In *International Conference on Machine Learning*, 2014.

Aniruddh Raghu, Maithra Raghu, Samy Bengio, and Oriol Vinyals. Rapid learning or feature reuse? Towards understanding the effectiveness of MAML. In *ICLR*, 2020.

Sachin Ravi and Hugo Larochelle. Optimization as a model for few-shot learning. In *ICLR*, 2017.

Mengye Ren, Eleni Triantafillou, Sachin Ravi, Jake Snell, Kevin Swersky, Joshua B. Tenenbaum, Hugo Larochelle, and Richard S. Zemel. Meta-Learning for Semi-Supervised Few-Shot Classification. In *ICLR*, 2018.

Olga Russakovsky, Jia Deng, Hao Su, Jonathan Krause, Sanjeev Satheesh, Sean Ma, Zhiheng Huang, Andrej Karpathy, Aditya Khosla, Michael Bernstein, Alexander C. Berg, and Li Fei-Fei. ImageNet large scale visual recognition challenge. *International Journal of Computer Vision*, 115 (3):211–252, 2015.

Jake Snell, Kevin Swersky, and Richard S. Zemel. Prototypical Networks for Few-shot Learning. In *Advances in Neural Information Processing Systems*, 2017.

Nitish Srivastava, Geoffrey Hinton, Alex Krizhevsky, Ilya Sutskever, and Ruslan Salakhutdinov. Dropout: A simple way to prevent neural networks from overfitting. *Journal of Machine Learning Research*, 15(56):1929–1958, 2014.

Nilesh Tripuraneni, Chi Jin, and Michael I. Jordan. Provable Meta-Learning of Linear Representations. In *arXiv:2002.11684*, 2020.

Vladimir Vapnik. Principles of risk minimization for learning theory. In *Advances in Neural Information Processing Systems*, 1992.

Mingzhang Yin, George Tucker, Mingyuan Zhou, Sergey Levine, and Chelsea Finn. Meta-learning without memorization. In *ICLR*, 2020.