ASYNCHRONOUS FEDERATED REINFORCEMENT LEARNING WITH POLICY GRADIENT UPDATES: ALGORITHM DESIGN AND CONVERGENCE ANALYSIS

Anonymous authors
Paper under double-blind review

ABSTRACT

To improve the efficiency of reinforcement learning (RL), we propose a novel asynchronous federated reinforcement learning (FedRL) framework termed AFedPG, which constructs a global model through collaboration among N agents using policy gradient (PG) updates. To address the challenge of lagged policies in asynchronous settings, we design a delay-adaptive lookahead technique *specifically for FedRL* that can effectively handle heterogeneous arrival times of policy gradients. We analyze the theoretical global convergence bound of AFedPG, and characterize the advantage of the proposed algorithm in terms of both the sample complexity and time complexity. Specifically, our AFedPG method achieves $\mathcal{O}(\frac{\epsilon^{-2.5}}{N})$ sample complexity for global convergence at each agent on average. Compared to the single agent setting with $\mathcal{O}(\epsilon^{-2.5})$ sample complexity, it enjoys a linear speedup with respect to the number of agents. Moreover, compared to synchronous FedPG, AFedPG improves the time complexity from $\mathcal{O}(\frac{t_{\max}}{N})$ to $\mathcal{O}(\sum_{i=1}^{N}\frac{1}{t_i})^{-1}$, where t_i denotes the time consumption in each iteration at agent i, and $t_{\max}$ is the largest one. The latter complexity $\mathcal{O}(\sum_{i=1}^{N}\frac{1}{t_i})^{-1}$ is always smaller than the former one, and this improvement becomes significant in large-scale federated settings with heterogeneous computing powers ($t_{\max} \gg t_{\min}$). Finally, we empirically verify the improved performance of AFedPG in four widely-used MuJoCo environments with varying numbers of agents. We also demonstrate the advantages of AFedPG in various computing heterogeneity scenarios.

1 INTRODUCTION

Policy gradient (PG) methods, also known as REINFORCE (Williams, 1992), are widely used to solve reinforcement learning (RL) problems across a range of applications, with recent notable examples including reinforcement learning from human feedback (RLHF) in Google's Gemma (Team & DeepMind, 2024), OpenAI's InstructGPT (Ouyang et al., 2022), and ChatGPT (GPT-4 (OpenAI, 2023)). PG based methods has also garnered significant attention in several applications including transportation systems (Al-Abbasi et al., 2019), networking (Geng et al., 2023), data-center resource allocation (Chen et al., 2023), video streaming (Elgabli et al., 2024), and robotics (Gonzalez et al., 2023).

Most practical RL applications operate at large scales and rely on a huge amount of data samples for model training in an online behavior (Provost & Fawcett, 2013; Liu et al., 2021), which is considered as a key bottleneck in RL (Dulac-Arnold et al., 2021; Ladosz et al., 2022). To reduce sample complexity while enabling training on massive data, a conventional approach involves transmitting locally collected samples from distributed agents to a central server (Predd et al., 2006). The transmitted samples can then be used for policy learning on the server side. However, this may not be feasible in real-world mobile systems where the communication bandwidth is limited and a large training time is intolerable (Hu et al., 2024; Lan et al., 2023a; Niknam et al., 2020; Elgabli et al., 2020), such as wireless edge devices (Han et al., 2023; Lan et al., 2023a), Internet of Things (Fang et al., 2023), and autonomous driving (Kiran et al., 2022). In RL, since new data is continuously generated based on the current policy, the samples collected at the agents need to be transmitted

Table 1: Performance improvements of our AFedPG over other first-order policy gradient methods. We compare the complexity for convergence in each agent.

Methods	Sample Complexity (FOSP)	Sample Complexity (Global)	Global Time
Vanilla PG (Yuan et al., 2022)	$\mathcal{O}(\epsilon^{-4})$	$\mathcal{O}(\epsilon^{-3})$	-
Normalized PG (Fatkhullin et al., 2023)	$\mathcal{O}(\epsilon^{-3.5})$	$\mathcal{O}(\epsilon^{-2.5})$	-
FedPG	$\mathcal{O}(\frac{\epsilon^{-3.5}}{N})$	$\mathcal{O}(\frac{\epsilon^{-2.5}}{N})$	$\mathcal{O}(\frac{t_{\max}}{N}\epsilon^{-2.5})$
AFedPG	$\mathcal{O}(\frac{\epsilon^{-3.5}}{N})$	$\mathcal{O}(\frac{\epsilon^{-2.5}}{N})$	$\mathcal{O}(\bar{t}\epsilon^{-2.5})$

frequently to the server throughout the training process (Shen et al., 2023), resulting in a significant bottleneck with large delays. Furthermore, the sharing of individual data collected by agents may lead to privacy and legal issues (Kairouz et al., 2021; Mothukuri et al., 2021).

Federated learning (FL) (McMahan et al., 2017) offers a promising solution to the above challenges in a distributed setting. In FL, instead of directly transmitting the raw datasets to the central server, agents only communicate locally trained model parameters (or gradients) with the server. Although FL has been mostly studied for supervised learning problems, several recent works expanded the scope of FL to federated reinforcement learning (FedRL), where N agents collaboratively learn a global policy without sharing the trajectories they collected during agent-environment interaction (Jin et al., 2022; Khodadadian et al., 2022; Xie & Song, 2023). FedRL has been studied in the tabular case (Agarwal et al., 2021b; Jin et al., 2022; Khodadadian et al., 2022), and for value-function based algorithms (Wang et al., 2024b; Xie & Song, 2023), where a linear speedup has been demonstrated. For policy-gradient based algorithms, namely FedPG, we note that linear speedup is easy to achieve, given that trajectories collected at different agents can be processed in parallel (Lan et al., 2023b; Ganesh et al., 2024). However, policy-gradient based FedRL has not been well studied in terms of *global* (non-local) convergence and time complexity.

Despite all the aforementioned works in FedRL, they still face challenges in terms of time complexity, primarily due to their focus on synchronous model aggregation. In large-scale heterogeneous settings (Xiong et al., 2024; Xie et al., 2020; Chen et al., 2020), performing synchronous global updates has limitations, as the overall time consumption heavily depends on the slow agents, *i.e.*, stragglers (Badita et al., 2021; Mishchenko et al., 2022). In this paper, we aim to tackle this issue by strategically leveraging asynchronous federated learning (A-FL) in policy-based FedRL for the first time. A-FL (Xie et al., 2020) shows superiority compared to synchronous FL, and recent works (Mishchenko et al., 2022; Koloskova et al., 2022) further improve convergence performances with theoretical guarantees.

Challenges: However, compared to prior A-FL approaches focusing on supervised learning, integrating A-FL with policy-based FedRL introduces new challenges due to the presence of *lagged policies* in asynchronous settings. Unlike supervised FL where the datasets of the clients are fixed, in RL, agents collect new samples in each iteration based on the current policy. This dynamic nature of the data collection process makes both the problem itself and the theoretical analysis challenging. Guaranteeing the global convergence of the algorithm is especially non-trivial under the asynchronous FedRL setting with lagged policies. This problem setting and its challenges have been largely overlooked in existing research, despite the significance of employing FL in RL. The key question that this paper aims to address is:

Despite the inherent challenge of dealing with lagged policies among different agents, can we improve the efficiency of FedPG through asynchronous methods while ensuring theoretical convergence?

We answer this question in the affirmative by proposing AFedPG, an algorithm that asynchronously updates the global policy using policy gradients from federated agents. The key components of the proposed approach include a delay-adaptive lookahead technique tailored to PG, which addresses the inconsistent arrival times of updates during the training process. This new approach eliminates

the second-order correction terms that do not appear in conventional supervised FL, effectively addressing the unique challenges of asynchronous FedRL. The improvement of AFedPG over other approaches is summarized in Table 1. Here, the global time is measured by the number of global updates $\times$ time complexity in each iteration. In terms of sample complexity, the federated learning technique brings a linear speedup with respect to the number of agents N. As for the global time, AFedPG improves from $\mathcal{O}(\frac{t_{\max}}{N}\epsilon^{-2.5})$ to $\mathcal{O}(\bar{t}\epsilon^{-2.5})$, where $\bar{t} := 1/\sum_{i=1}^{N}\frac{1}{t_i}$ is a harmonic average which is less than or equal to $t_{\max}/N$, and t_i denotes the time complexity in each iteration at agent i.

1.1 Summary of Contributions

Our main contributions can be summarized as follows:

1. **New methodology with a delay-adaptive technique:** We propose AFedPG, an asynchronous training method tailored to FedRL. To handle the delay issue in the asynchronous FedRL setting, we design a delay-adaptive lookahead technique. Specifically, in the k-th iteration of training, the agent collects samples according to the local model parameters $\widetilde{\theta}_k \leftarrow \theta_k + \frac{1-\alpha_{k-\delta_k}}{\alpha_{k-\delta_k}}(\theta_k - \theta_{k-1})$, where δ_k is the delay. Unlike (supervised) FL, a second-order correction term (marked blue in equation 31) **only** occurs in RL because of the sampling mechanism. This updating technique cancels out the second-order correction terms ($(1-\alpha_{k-\delta_k})\nabla^2 J(\theta_k)(\theta_{k-1}-\theta_k) + \alpha_{k-\delta_k}\nabla^2 J(\theta_k)(\widetilde{\theta}_k - \theta_k) = 0$) and thus assists the convergence analysis. This technique is specifically designed for AFedRL, and not developed by previous FL works.
2. **Convergence analysis:** This work gives both the *global* and the first-order stationary point (FOSP) convergence guarantees of the asynchronous federated policy-based RL for the **first time**. We analytically characterize the convergence bound of AFedPG using the key lemmas, and show the impact of various parameters including delay and number of iterations.
3. **Linear speedup in sample complexity:** As shown in Table 1, our AFedPG approach improves the sample complexity in each agent from $\mathcal{O}(\epsilon^{-2.5})$ (single agent PG) to $\mathcal{O}(\frac{\epsilon^{-2.5}}{N})$, where N is the number of federated agents. This represents the linear speedup of our method with respect to the number of agents N.
4. **Time complexity improvement:** Our AFedPG also reduces the time complexity of synchronous FedPG from $\mathcal{O}(\frac{t_{\max}}{N})$ to $\mathcal{O}(\bar{t} := \frac{1}{\sum_{i=1}^{N}\frac{1}{t_i}})$. The latter is always smaller than the former. This improvement is significant in large-scale federated settings with heterogeneous delays ($t_{\max} \gg t_{\min}$).
5. **Experiments under the MuJoCo environment:** We empirically verify the improved performances of AFedPG in four different MuJoCo environments with varying numbers of agents. We also demonstrate the improvements with different computing heterogeneity.

To the best of our knowledge, this is the first work to successfully integrate policy-based reinforcement learning with asynchronous federated learning and analyze its behavior, accompanied by theoretical convergence guarantees. This new setting necessitates us to deal with the lagged policies under a time-varying data scenario depending on the updated policy.

Notation: We denote the Euclidean norm by $\|\cdot\|$, and the vector inner product by $\langle\cdot\rangle$. For a vector $a \in \mathbb{R}^n$, we use $a^\top$ to denote the transpose of a. A calligraphic font letter denotes a set, *e.g.*, $\mathcal{C}$, and $|\mathcal{C}|$ denotes its cardinality. We use $\mathcal{C} \setminus \{j\}$ to denote a set that contains all the elements in $\mathcal{C}$ except for j.

2 Related Work

In this section, we review previous works that are most relevant to the present work.

Policy gradient methods: For vanilla PG, the state-of-the-art result is presented in Yuan et al. (2022), achieving a sample complexity of $\widetilde{\mathcal{O}}(\epsilon^{-4})$ for the local convergence. Several recent works have improved this boundary with PG variants. In Huang et al. (2020), a PG with momentum method is proposed with convergence rate $\mathcal{O}(\epsilon^{-3})$ for the local convergence. The authors of Ding et al. (2022) further improve the convergence analysis of PG with momentum and achieve a global convergence

with the rate $\mathcal{O}(\epsilon^{-3})$. In Fatkhullin et al. (2023), a normalized PG technique is introduced and improves the global convergence rate to $\mathcal{O}(\epsilon^{-2.5})$. In Mondal & Aggarwal (2024), an acceleration-based natural policy gradient method is proposed with sample complexity $\mathcal{O}(\epsilon^{-2})$, but second-order matrices are computed in each iteration (with first-order information), which brings more computational cost. However, all previous works have focused on the single-agent scenario, and the federated PG has not been explored. Compared to these works, we focus on a practical federated PG setting with distributed agents to improve the efficiency of RL. Our scheme achieves linear speedup with respect to the number of agents, significantly reducing the sample complexity compared to the conventional PG approaches.

Asynchronous FL: In Xie et al. (2020), the superiority of asynchronous federated learning (A-FL) has been empirically shown compared to synchronous FL in terms of convergence performances. In Chen et al. (2020), the asynchronous analysis is extended to the vertical FL with a better convergence performance compared to the synchronous setting. In Dun et al. (2023), a dropout regularization method is introduced to handle the heterogeneous problems in A-FL. About the same time, recent works (Mishchenko et al., 2022; Koloskova et al., 2022) further improve the convergence performance with theoretical guarantees, and show that A-FL always exceeds synchronous FL without any changes to the algorithm. We note that all previous A-FL works focus on supervised learning with fixed datasets on the client side. However, in RL, agents collect new samples that depend on the current policy (model parameters) in each iteration, which makes the problem fundamentally different and challenging. In this work, we address this challenge by developing an A-FL method highly tailored to policy gradient, leveraging the proposed delay-adaptive lookahead technique.

FedRL: For value-function based algorithms, Zheng et al. (2024); Jin et al. (2022); Woo et al. (2023) analyze the convergence performances with environment heterogeneity. Salgia & Chi (2024) analyzes the trade-off between sample and communication complexity. Zheng et al. (2024); Khodadadian et al. (2022) shows a linear speedup with respect to the number of agents. Zhang et al. (2024) extends the result with linear function approximation. However, all of the above works are limited to tabular or linear approximation analysis (without deep learning). For actor-critic based method, Wang et al. (2024b) analyzes the convergence performances with the linear function approximation. Mnih et al. (2016) builds a practical system to implement the neural network approximation. Yang et al. (2024) analyzes the sample complexity in the multi-task setting. In Xie & Song (2023), it adds KL divergence and experimentally validates the actor-critic based method with neural network approximation. For policy-based methods, Chen et al. (2021) gives a convergence guarantee for the vanilla FedPG. (Wang et al., 2024a) analyzes the performance in the heterogeneous setting. Lan et al. (2023b) further shows the simplicity compared to the other RL methods, and a linear speedup has been demonstrated in the synchronous setting. Further, optimal sample complexity for global optimality in federated RL even in the presence of adversaries is studied in Ganesh et al. (2024). However, with online behavior, it is not practical to perform synchronous global updates with heterogeneous computing power, and the global time consumption heavily depends on the stragglers (Mishchenko et al., 2022). This motivates us to consider the asynchronous policy-based method for FedRL. We demonstrate both theoretically and empirically that our method further reduces the time complexity compared to the synchronous FedRL approach.

3 Problem Setup

Markov decision process: We consider the Markov decision process (MDP) as a tuple $(\mathcal{S}, \mathcal{A}, \mathcal{P}, \mathcal{R}, \gamma)$, where $\mathcal{S}$ is the state space, $\mathcal{A}$ is a finite action space, $\mathcal{P} : \mathcal{S} \times \mathcal{A} \times \mathcal{S} \to \mathbb{R}$ is a Markov kernel that determines transition probabilities, $\mathcal{R} : \mathcal{S} \times \mathcal{A} \to \mathbb{R}$ is a reward function, and $\gamma \in (0, 1)$ is a discount factor. At each time step t, the agent executes an action $a_t \in \mathcal{A}$ from the current state $s_t \in \mathcal{S}$, following a stochastic policy π, *i.e.*, $a_t \sim \pi(\cdot|s_t)$. The corresponding reward is defined as r_t. The state value function is defined as

$$V_\pi(s) = \mathop{\mathbb{E}}_{\substack{a_t \sim \pi(\cdot|s_t), \\ s_{t+1} \sim P(\cdot|s_t, a_t)}} \left[\sum_{t=0}^{\infty} \gamma^t r(s_t, a_t) | s_0 = s \right]. \tag{1}$$

Similarly, the state-action value function (Q-function) is defined as

$$Q_\pi(s, a) = \mathop{\mathbb{E}}_{\substack{a_t \sim \pi(\cdot|s_t), \\ s_{t+1} \sim P(\cdot|s_t, a_t)}} \left[\sum_{t=0}^{\infty} \gamma^t r(s_t, a_t) | s_0 = s,\ a_0 = a \right]. \tag{2}$$

An advantage function is then define as $A_\pi(s,a) = Q_\pi(s,a) - V_\pi(s)$. With continuous states, the policy is parameterized by $\theta \in \mathbb{R}^d$, and then the policy is referred as π_θ (Deep RL parameterizes π_θ by deep neural networks). A state-action visitation measure induced by π_θ is given as

$$\nu_{\pi_\theta}(s,a) = (1-\gamma) \mathop{\mathbb{E}}_{s_0\sim\rho} \left[\sum_{t=0}^{\infty} \gamma^t P(s_t = s,\ a_t = a | s_0,\ \pi_\theta) \right], \tag{3}$$

where the starting state s_0 is drawn from a distribution ρ. The goal of the agent is to maximize the expected discounted return defined as follows:

$$\max_\theta J(\theta) := \mathop{\mathbb{E}}_{s\sim\rho} \left[V_{\pi_\theta}(s) \right]. \tag{4}$$

The gradient of $J(\theta)$ (Schulman et al., 2018) can be written as:

$$\nabla_\theta J(\theta) = \mathop{\mathbb{E}}_{\tau} \left[\sum_{t=0}^{\infty} \nabla_\theta \log \pi_\theta(a_t|s_t) \cdot A_{\pi_\theta}(s_t,a_t) \right], \tag{5}$$

where $\tau = (s_0, a_0, r_0, s_1, a_1, r_1 \cdots)$ is a trajectory induced by policy π_θ. We omit the θ notation in the gradient operation and denote the policy gradient by g for short. Then, g is estimated by

$$g(\theta,\tau) = \sum_{t=0}^{\infty} \nabla \log \pi_\theta(a_t|s_t) \sum_{h=t}^{\infty} \gamma^h r(s_h, a_h). \tag{6}$$

Federated policy gradient: We aim to solve the above problem in an FL setting, where N agents collaboratively train a common policy π_θ. Specifically, each agent collects trajectories and corresponding reward $r(s_h, a_h)$ based on its local policy. Then, each agent i estimates $g(\theta_i, \tau)$ for training the model θ, and the updated models are aggregated at the server. Motivated by the limitations of synchronous model aggregation in terms of time complexity, in the next section, we present our AFedPG methodology that takes an asynchronous approach to solve equation 4 in a FL setting.

4 Proposed Asynchronous FedPG

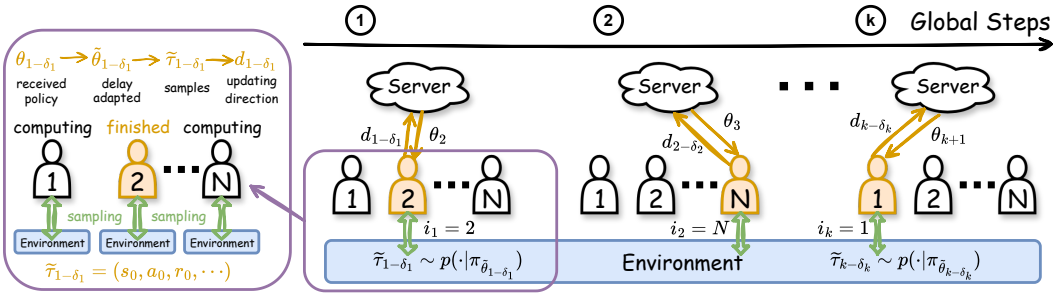

Figure 1: An illustration of the asynchronous federated policy gradient updates. Each agent has a local copy of the environment, and agents may collect data according to different local policies. At each iteration, the agent in the yellow color finishes the local process and then communicates with the server, while the other agents keep sampling and computing local gradients in parallel. In the k-th global iteration, $\delta_k \in \mathbb{N}$ is the delay, $\widetilde{\tau}_{k-\delta_k}$ is the sample collected according to the policy $\pi_{\widetilde{\theta}_{k-\delta_k}}$, and $d_{k-\delta_k}$ is the updating direction calculated from the sample $\widetilde{\tau}_{k-\delta_k}$.

The proposed algorithm consists of K global iterations, indexed by $k = 0, 1, \ldots, K-1$. We first introduce the definition of concurrency and delay in our asynchronous federated setting. We then present the proposed AFedPG methodology.

Definition 4.1. (Concurrency) We denote $\mathcal{C}_k$ as the set of active agents in the k-th global iteration, and define $\omega_k := |\mathcal{C}_k|$ as the concurrency. We define the average and maximum concurrency as $\bar{\omega} := \frac{1}{K}\sum_{k=0}^{K-1} \omega_k$, and $\omega_{\max} := \max \omega_k$, respectively.

In each global iteration of AFedPG, the server applies only one gradient to update the model from the agent who has finished its local computation, while the other $N-1$ agents keep computing local gradients (unapplied gradients) in parallel. In this asynchronous setting, the models used in each agent are outdated, as the server keeps updating the model. Thus, we introduce the notion of delay (or staleness) $\delta \in \mathbb{N}$, which measures the difference between the current global iteration and the past global iteration when the agent received the updated model from the server.

Definition 4.2. (Delay) In the k-th global iteration, we denote the delay of the applied gradient as $\delta_k \in \mathbb{N}$ (an integer), and the delays of the unapplied gradients as $\{\delta_k^i\}_{i\in\mathcal{C}_k\setminus\{j_k\}}$, where j_k denotes the agent that communicates with the server. δ_k^i is the difference between the k-th iteration and the iteration where the agent i started to compute the latest gradient. In the final K-th global iteration, we have K applied gradients $\{\delta_k\}_{k=0}^{K-1}$ and unapplied gradients $\{\delta_k^i\}_{i\in\mathcal{C}_K\setminus\{j_K\}}$. The average delay can be expressed as

$$\bar{\delta} \;:=\; \frac{1}{K-1+|\mathcal{C}_K|}\Big(\sum_{k=0}^{K-1}\delta_k + \sum_{i\in\mathcal{C}_K\setminus\{j_K\}}\delta_K^i\Big). \tag{7}$$

Asynchronous FedPG: Our goal is to train a global policy with parameters $\theta \in \mathbb{R}^d$ via FL across N distributed agents. As shown in Figure 1, during the training process, agent i collects trajectories in an online behavior, and computes gradients or updating directions using its *local trajectories* (also known as samples). Then, agent i transmits local gradients to the central server. In particular, in the k-th global iteration, the training of our AFedPG consists of the following three steps:

- **Local computation and uplink transmission:** Agent i receives the previous policy π_{θ_j} from the server in the j-th global iteration. Agent i collects its own local trajectory τ_j based on its current policy π_{θ_j}. Agent i then computes its local updating direction $d_j \in \mathbb{R}^d$ based on the trajectory τ_j, and sends it back to the server.
- **Server-side model update:** The server starts to operate the k-th global iteration as soon as it receives d_j from agent i. Thus, denote $d_{k-\delta_k} = d_j$, where δ_k is the delay in the k-th global iteration. The server updates global policy parameters by $\theta \leftarrow \theta - \eta d_{k-\delta_k}$, where η is the learning rate.
- **Downlink transmission:** The server transmits the current global policy parameters $\theta \in \mathbb{R}^d$ back to the agent i as soon as it finishes the global update.

The server side procedure of AFedPG is shown in Algorithm 1 and the process at the agent side is shown in Algorithm 2. In the k-th global iteration, the server operates one global update (Steps 4 and 5) as soon as it receives a direction $d_{k-\delta_k}$ from an agent with delay δ_k. After the global update, the server sends the updated model back to that agent. In Algorithm 2, after receiving the global model from the server, an agent first gets model parameters $\widetilde{\theta}_k$ according to Step 2, and then collects samples based on the policy $\pi_{\widetilde{\theta}_k}$ (Steps 3). At last, the agent computes the updating direction d_k, and sends it to the server as soon as it finishes the local process. Overall, all agents conduct local computation in parallel, but the global model is updated in an asynchronous manner as summarized in Figure 1.

Normalized update at the server: In Step 5 of Algorithm 1, to handle the updates with various delays, we use normalized gradients with controllable sizes. Specifically, the error term $\|e_k\|$ in Lemma B.9 is related to $\|\nabla J(\widetilde{\theta}_{k-\delta_k}) - \nabla J(\widetilde{\theta}_k)\|$ and $\|\nabla J(\theta_{k-1}) - \nabla J(\theta_k)\|$. With the smoothness in Lemma B.7, we are able to bound the error as $\|\theta_{k-1} - \theta_k\| = \eta_{k-1}$. The details of the boundaries are shown in equation 33.

Delay-adaptive lookahead at the agent: In Step 7 of Algorithm 1 (in blue), we design a delay-adaptive lookahead update technique, which is designed specifically for asynchronous FedPG. It operates as follows:

$$\theta_k = (1-\alpha_{k-\delta_k})\theta_{k-1} + \alpha_{k-\delta_k}\widetilde{\theta}_k. \tag{8}$$

We note that equation 8 is not the conventional momentum method, because the orders are different. Here, $\widetilde{\theta}_k$ "looks ahead" based on global policies θ_{k-1} and θ_k, and the learning rate $\alpha_{k-\delta_k}$ depends on the delay δ_k.

Algorithm 1 AFedPG: Server.

Require: MDP $(\mathcal{S}, \mathcal{A}, \mathcal{P}, \mathcal{R}, \gamma)$; Number of iterations K; Step size η_k, α_k; Initial $\theta_0, d_0 \in \mathbb{R}^d$.

Broadcast θ_0 to N agents.
for $k = 1, \cdots, K$ **do**
  ▷ Uplink Transmit
  Receive $g(\widetilde{\tau}_{k-\delta_k}, \widetilde{\theta}_{k-\delta_k})$ from the agent i_k.
  $d_{k-\delta_k} \leftarrow (1-\alpha_{k-\delta_k})d_{k-1-\delta_{k-1}} + \alpha_{k-\delta_k} g(\widetilde{\tau}_{k-\delta_k}, \widetilde{\theta}_{k-\delta_k})$
  ▷ Server update
  $\theta_k \leftarrow \theta_{k-1} + \eta_{k-1} \frac{d_{k-\delta_k}}{\|d_{k-\delta_k}\|}$
  $\widetilde{\theta}_k \leftarrow \theta_k + \frac{1-\alpha_{k-\delta_k}}{\alpha_{k-\delta_k}}(\theta_k - \theta_{k-1})$ # Lookahead
  ▷ Downlink Transmit
  Transmit $\widetilde{\theta}_k$ back to the agent i_k.
end for

Ensure: θ^K

Algorithm 2 AFedPG: Agent i Update, $i = 1, \cdots, N$.

Require: $\widetilde{\theta}_{k'} \in \mathbb{R}^d$

Receive $\widetilde{\theta}_{k'}$ from the server.
$\widetilde{\tau}_{k'} \sim p(\cdot|\pi_{\widetilde{\theta}_{k'}})$ # Sampling
Estimate policy gradient $g(\widetilde{\tau}_{k'}, \widetilde{\theta}_{k'})$ according to equation 6.
When finish computing, transmit $g(\widetilde{\tau}_{k'}, \widetilde{\theta}_{k'})$ to the server. # When the server receives the policy gradient, it is the k-th step on the server, where $k - \delta_k = k'$.

Ensure: $g(\widetilde{\tau}_{k'}, \widetilde{\theta}_{k'})$

In equation 8, the agent collects samples according to the current parameter $\widetilde{\theta}_k$ in an online behavior, which only happens in the RL setting. This makes the problem fundamentally different from the conventional FL on supervised learning with a fixed dataset. This mechanism cancels out the second-order Hessian correction terms:

$$(1-\alpha_{k-\delta_k})\nabla^2 J(\theta_k)(\theta_{k-1} - \theta_k) + \alpha_{k-\delta_k}\nabla^2 J(\theta_k)(\widetilde{\theta}_k - \theta_k) \to 0, \tag{9}$$

and thus assists the convergence analysis. The details of the derivation are shown in Appendix B.4 marked in blue.

5 Convergence Analysis

In this section, we derive the convergence rates of AFedPG with the following criterions for the FOSP and global convergence, respectively.

Global Criterion: We focus on the global convergence, *i.e.*, finding the parameter θ *s.t.* $J^\star - J(\theta) \leq \epsilon'$, where $J^\star$ is the optimal expected return.

FOSP Criterion: We focus on the first-order stationary convergence, *i.e.*, finding the parameter θ *s.t.* $\|\nabla J(\theta)\| \leq \epsilon$.

We use several standard assumptions listed in Appendix B.1. Based on these assumptions, the convergence rates of AFedPG are given in Theorem 5.2 and 5.1.

Theorem 5.1. *(Global) Let Assumption B.1 and B.2 hold. With suitable learning rates η_k and α_k, after K global iterations, AFedPG satisfies*

$$J^\star - \mathbb{E}[J(\theta_K)] \;\leq\; \mathcal{O}\big(K^{-\frac{2}{5}} \cdot (1-\gamma)^{-3}\big) + \frac{\sqrt{\epsilon_{\text{bias}}}}{1-\gamma}, \tag{10}$$

where ϵ_{bias} is from equation 13. Thus, to satisfy $J^\star - J(\theta_K) \leq \epsilon + \frac{\sqrt{\epsilon_{\text{bias}}}}{1-\gamma}$, we need $K = \mathcal{O}(\frac{\epsilon^{-2.5}}{(1-\gamma)^{7.5}})$ iterations. As only one trajectory is required in each iteration, the number of trajectories is equal to K, i.e., the sample complexity is $\mathcal{O}(\frac{\epsilon^{-2.5}}{(1-\gamma)^{7.5}})$.

Theorem 5.2. *(FOSP) Let Assumption B.1 hold. With suitable learning rates η_k and α_k, after K global iterations, AFedPG satisfies*

$$\mathbb{E}[\|\nabla J(\bar{\theta}_K)\|] \;\leq\; \mathcal{O}\big(K^{-\frac{2}{7}} \cdot (1-\gamma)^{-3}\big), \tag{11}$$

where $\mathbb{E}\|\nabla J(\bar{\theta}_K)\| \;:=\; \frac{\sum_{k=1}^{K} \eta_k \mathbb{E}\|\nabla J(\theta_k)\|}{\sum_{k=1}^{K} \eta_k}$ is the average of gradient expectations. To satisfy $\nabla J(\bar{\theta}_K) \leq \epsilon$, we need $K = \mathcal{O}(\frac{\epsilon^{-3.5}}{(1-\gamma)^{7.5}})$ iterations. As only one trajectory is required in each iteration, the number of collected trajectories is equal to K, i.e., the sample complexity is $\mathcal{O}(\frac{\epsilon^{-3.5}}{(1-\gamma)^{7.5}})$.

Comparison to the synchronous setting: Synchronous FedPG needs $\mathcal{O}(\epsilon^{-2.5})$ trajectories in total, and each agent needs $\mathcal{O}(\frac{\epsilon^{-2.5}}{N})$ trajectories. However, in synchronous FedGP the server has to wait for the slowest agent at each global step, which can still slow down the training process. Let t_i denote the time consumption for agent $i = 1, \cdots, N$ at local steps with finite values. As the agent has the same computation requirement in each iteration (The number of collected samples is the same.), we assume that the time complexity in each iteration is the same. Then, the waiting time on the server for each step becomes $t_{\max} := \max t_i$ for FedPG. Our AFedPG approach keeps the same sample complexity as FedPG, but the server processes the global step as soon as it receives an update, speeding up training. Specifically, the average waiting time on the server is $\bar{t} := \frac{1}{\sum_{i=1}^{N} \frac{1}{t_i}} < \frac{t_{\max}}{N}$ at each step. Thus, the asynchronous FedPG achieves less time complexity than the synchronous approach regardless of the delay pattern. The advantage is significant when $t_{\max} \gg t_{min}$, which occurs in many practical settings with heterogeneous computation powers across different agents. We illustrate the advantage of AFedPG over synchronous FedPG in Figure 5 in Appendix A.1. As the server only operates one simple summation, without loss of generality, the time consumption at the server side is negligible.

6 Experiments

6.1 Setup

Environment: To validate the effectiveness of our approach via experiments, we consider four popular MuJoCo environments for robotic control (Swimmer-v4, Hopper-v4, Walker2D-v4, and Humanoid-v4) (Todorov et al., 2012) with the MIT License. Both the state and action spaces are continuous. Environmental details are described in Table 2 in Appendix A.2, and the MuJoCo tasks are visualized in Figure 2.

Measurement: All convergence performances are measured over 10 runs with random seeds from 0 to 9. The solid lines in our main experimental results are the averaged results, and the shadowed areas are confidence intervals with the confidence level 95%. The lines are smoothed for better visualization.

Implementation: Policies are parameterized by fully connected multi-layer perceptions (MLPs) with settings listed in Table 3 in Appendix A.1. We follow the practical settings in stable-baselines3 (Raffin et al., 2021) to update models with generalized advantage estimation (GAE) (0.95) (Schulman et al., 2018) in our implementation. We use PyTorch (Paszke et al., 2019) to implement deep neural networks (DNNs). All tasks are trained on NVIDIA A100 GPUs with 40 GB of memory.

Baselines: We first consider the conventional PG approach with $N = 1$, to see the effect of using multiple agents for improving sample complexity. We then consider the synchronous FedPG method as a baseline to observe the impact of asynchronous updates on enhancing the time complexity. To see the effect of our delay-adaptive technique, we also consider the performance of AFedPG without the delay-adaptive updates, namely vanilla in Figure 4. Finally, we consider A3C (Mnih et al., 2016), an asynchronous method designed for RL. We note that only a few prior works could be used on the federated PG problem, *e.g.*, A3C, and many existing works in federated supervised learning are not directly applicable to our federated RL setting.

Performance metrics: We consider the following metrics:

1. Rewards: the average trajectory rewards collected at each iteration;

2. Convergence: rewards versus iterations during the training process;
3. Time consumption: global time with certain numbers of collected samples.

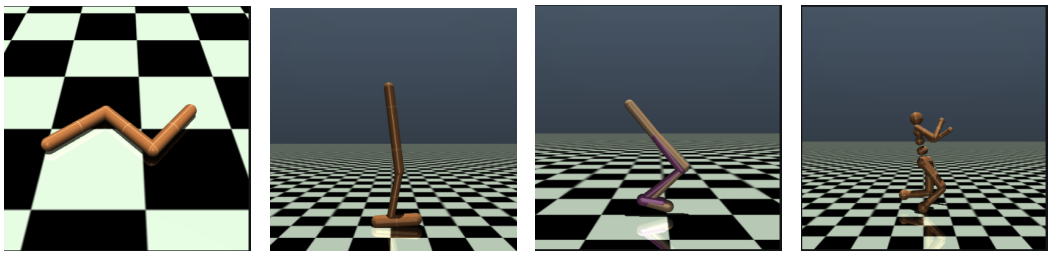

(a) Swimmer-v4 (b) Hopper-v4 (c) Walker2D-v4 (d) Humanoid-v4

Figure 2: Visualization of the four MuJoCo tasks considered in this paper for experiments.

6.2 RESULTS

Sample complexity improvement: First, to verify the improvement of sample complexity in the first row of Table 1, we evaluate the speedup effects of the number of federated agents N. In Figure 3, with different numbers of agents, we test the convergence performances of AFedPG ($N = 2, 4, 8$) and the single agent PG ($N = 1$). The x-axis is the number of samples collected by each agent on average, and the y-axis is the reward. In all four MuJoCo tasks, AFedPG beats the single-agent PG: AFedPG converges faster, has lower variances, and achieves higher final rewards when more agents are involved in collecting trajectories and estimating policy gradients. These results confirm the advantage of AFedPG in terms of sample complexity.

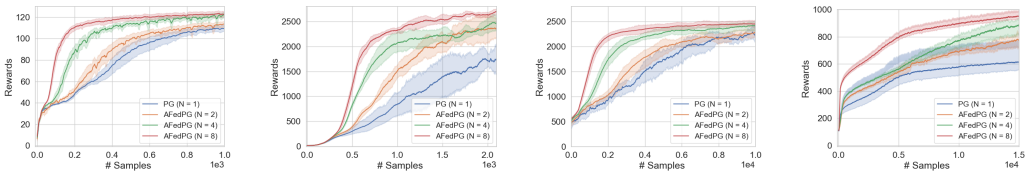

(a) Swimmer-v4 (b) Hopper-v4 (c) Walker2D-v4 (d) Humanoid-v4

Figure 3: Reward performances of AFedPG ($N = 2, 4, 8$) and PG ($N = 1$) on various MuJoCo environments, where N is the number of federated agents. The solid lines are averaged results over 10 runs with random seeds from 0 to 9. The shadowed areas are confidence intervals with 95% confidence level.

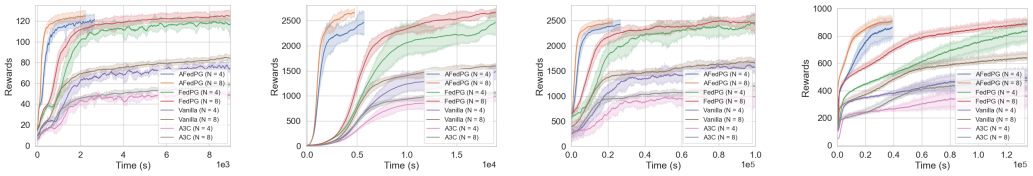

(a) Swimmer-v4 (b) Hopper-v4 (c) Walker2D-v4 (d) Humanoid-v4

Figure 4: Global time of AFedPG and FedPG with certain numbers of collected samples on various MuJoCo environments, where N is the number of federated agents. The solid lines are averaged results over 10 runs. The shadowed areas are confidence intervals with 95% confidence level.

Speedup in global time complexity: Second, to verify the improvement of global time complexity in the second row of Table 1, we compared the time consumption in the asynchronous and synchronous

settings. In Figure 4, we set $N = 4,\ 8$ and fix the number of samples collected by all agents. Here, $t_{\max}$ is about 4 times more than $t_{\min}$. The numbers of total samples (trajectories) are 8×10^3, 1.6×10^4, 8×10^4, and 1.2×10^5 for the Swimmer-v4 task, the Hopper-v4 task, the Walker2D-v4 task, and the Humanoid-v4 task individually when $N = 8$. When $N = 4$, the numbers are halved. In all four environments, AFedPG has much lower time consumption compared to the synchronous FedPG, confirming the enhancement in terms of time complexity. Compared to the A3C baseline, AFedPG achieves much higher rewards with less variance.

Ablation study: In Figure 4, we also observe the impact of our delay-adaptive lookahead approach. It is seen that the vanilla scheme without delay-adaptive lookahead technique does not provide a satisfactory performance, confirming the importance of the proposed approach. We also analyze the effect of computation heterogeneity in Appendix A.3.

7 Discussions

7.1 Limitations

1. While the system is robust to stragglers, exploring the robustness, *e.g.*, fault-tolerance, with malicious agents is open;
2. It is worth to study whether the asynchronous method is compatible with other methods, *e.g.*, local update, quantization, and low-rank decomposition, to improve communication efficiency in the deep RL setting;
3. How to extend this approach to second-order policy optimization methods, *e.g.*, natural policy gradient methods, is open;
4. In the experimental study, limited by computing resources, it would be more persuasive to extend the number of federated agents to a larger scale.

7.2 Conclusion

We proposed AFedPG, a novel asynchronous FedRL framework which updates the global model using PGs from multiple agents. To handle the challenge of lagged (heterogeneous) policies in the asynchronous setting, we designed a delay-adaptive lookahead technique and used normalized updates to integrate PGs. We then analytically characterized the convergence bound of AFedPG and showed both global and first-order stationary point convergence guarantees. We also showed that AFedPG achieves a speedup for both sample complexity and time complexity. First, our AFedPG method achieves $\mathcal{O}(\frac{\epsilon^{-2.5}}{N})$ sample complexity at each agent for global convergence. Compared to the SOTA result in the single agent setting, *i.e.* PG, with $\mathcal{O}(\epsilon^{-2.5})$ sample complexity, it enjoys a linear speedup with respect to the number of agents N. Second, compared to synchronous FedPG, AFedPG improves the time complexity from $\mathcal{O}(\frac{t_{\max}}{N})$ to $\mathcal{O}(= \sum_{i=1}^{N} \frac{1}{t_i})^{-1}$, where t_i denotes the time complexity in each iteration at the agent i, and $t_{\max}$ is the largest one. The latter complexity $\mathcal{O}(\sum_{i=1}^{N} \frac{1}{t_i})^{-1}$ is always smaller than the former one, and this improvement is significant in a large-scale federated setting with heterogeneous computing powers ($t_{\max} \gg t_{\min}$). Finally, we empirically verified the performances of AFedPG compared to various baselines in four MuJoCo environments with different N. We also demonstrated improvements with different computing heterogeneity. It is shown that AFedPG achieves speedup in terms of both sample complexity and time complexity, especially in scenarios with high computing power heterogeneity.

Reproducibility Statement

In this statement, we discuss the efforts that have been made to ensure reproducibility.

For theoretical results, we clearly explain all assumptions in Appendix B.1, and a complete proof of the lemmas and theorems in Appendix B.

For algorithms, we provide the pseudocode in Algorithm 1 and Algorithm 2.

For datasets used in the experiments, we use open source datasets, and describe them in Section 6.1 and Appendix A.2.

REFERENCES

Alekh Agarwal, Sham M. Kakade, Jason D. Lee, and Gaurav Mahajan. On the theory of policy gradient methods: Optimality, approximation, and distribution shift. *Journal of Machine Learning Research*, 22(1):4431–4506, 2021a.

Mridul Agarwal, Bhargav Ganguly, and Vaneet Aggarwal. Communication efficient parallel reinforcement learning. In *Uncertainty in Artificial Intelligence (UAI)*, volume 161 of *Proceedings of Machine Learning Research*, pp. 247–256. PMLR, 27–30 Jul 2021b.

Abubakr O. Al-Abbasi, Arnob Ghosh, and Vaneet Aggarwal. DeepPool: Distributed model-free algorithm for ride-sharing using deep reinforcement learning. *IEEE Transactions on Intelligent Transportation Systems*, 20(12):4714–4727, 2019.

Ajay Badita, Parimal Parag, and Vaneet Aggarwal. Single-forking of coded subtasks for straggler mitigation. *IEEE/ACM Transactions on Networking*, 29(6):2413–2424, 2021.

Chang-Lin Chen, Hanhan Zhou, Jiayu Chen, Mohammad Pedramfar, Vaneet Aggarwal, Tian Lan, Zheqing Zhu, Chi Zhou, Tim Gasser, Pol Mauri Ruiz, et al. Two-tiered online optimization of region-wide datacenter resource allocation via deep reinforcement learning. *arXiv preprint arXiv:2306.17054*, 2023.

Tianyi Chen, Xiao Jin, Yuejiao Sun, and Wotao Yin. VAFL: A method of vertical asynchronous federated learning. *arXiv preprint arXiv:2007.06081*, 2020.

Tianyi Chen, Kaiqing Zhang, Georgios B Giannakis, and Tamer Başar. Communication-efficient policy gradient methods for distributed reinforcement learning. *IEEE Transactions on Control of Network Systems*, 9(2):917–929, 2021.

Dongsheng Ding, Kaiqing Zhang, Tamer Basar, and Mihailo Jovanovic. Natural policy gradient primal-dual method for constrained Markov decision processes. In *Advances in Neural Information Processing Systems (NeurIPS)*, volume 33, pp. 8378–8390. Curran Associates, Inc., 2020.

Yuhao Ding, Junzi Zhang, and Javad Lavaei. On the global optimum convergence of momentum-based policy gradient. In *Proceedings of The 25th International Conference on Artificial Intelligence and Statistics (AISTATS)*, volume 151 of *Proceedings of Machine Learning Research*, pp. 1910–1934. PMLR, 28–30 Mar 2022.

Gabriel Dulac-Arnold, Nir Levine, Daniel J Mankowitz, Jerry Li, Cosmin Paduraru, Sven Gowal, and Todd Hester. Challenges of real-world reinforcement learning: Definitions, benchmarks and analysis. *Machine Learning*, 110(9):2419–2468, 2021.

Chen Dun, Mirian Hipolito, Chris Jermaine, Dimitrios Dimitriadis, and Anastasios Kyrillidis. Efficient and light-weight federated learning via asynchronous distributed dropout. In *Proceedings of The 26th International Conference on Artificial Intelligence and Statistics (AISTATS)*, volume 206 of *Proceedings of Machine Learning Research*, pp. 6630–6660, Palau de Congressos, Valencia, Spain, 25–27 Apr 2023. PMLR.

Anis Elgabli, Jihong Park, Amrit Singh Bedi, Chaouki Ben Issaid, Mehdi Bennis, and Vaneet Aggarwal. Q-GADMM: Quantized group ADMM for communication efficient decentralized machine learning. *IEEE Transactions on Communications*, 69(1):164–181, 2020.

Anis Elgabli, Mohammed S Elbamby, Cristina Perfecto, Mounssif Krouka, Mehdi Bennis, and Vaneet Aggarwal. Cross layer optimization and distributed reinforcement learning for wireless 360° video streaming. In *Proceedings of IEEE International Conference on Mobile Ad-Hoc and Smart Systems (MASS)*, 2024.

Wenzhi Fang, Dong-Jun Han, and Christopher G. Brinton. Submodel partitioning in hierarchical federated learning: Algorithm design and convergence analysis. *arXiv preprint arXiv:2310.17890*, 2023.

Ilyas Fatkhullin, Anas Barakat, Anastasia Kireeva, and Niao He. Stochastic policy gradient methods: Improved sample complexity for Fisher-non-degenerate policies. In *International Conference on Machine Learning (ICML)*, volume 202 of *Proceedings of Machine Learning Research*, pp. 9827–9869, Honolulu, HI, USA, 23–29 Jul 2023. PMLR.

Swetha Ganesh, Jiayu Chen, Gugan Thoppe, and Vaneet Aggarwal. Global convergence guarantees for federated policy gradient methods with adversaries. *arXiv preprint arXiv:2403.09940*, 2024.

Nan Geng, Qinbo Bai, Chenyi Liu, Tian Lan, Vaneet Aggarwal, Yuan Yang, and Mingwei Xu. A reinforcement learning framework for vehicular network routing under peak and average constraints. *IEEE Transactions on Vehicular Technology*, 72(5):6753–6764, 2023.

Glebys Gonzalez, Mythra Balakuntala, Mridul Agarwal, Tomas Low, Bruce Knoth, Andrew W Kirkpatrick, Jessica McKee, Gregory Hager, Vaneet Aggarwal, Yexiang Xue, et al. ASAP: A semi-autonomous precise system for telesurgery during communication delays. *IEEE Transactions on Medical Robotics and Bionics*, 5(1):66–78, 2023.

Dong-Jun Han, Do-Yeon Kim, Minseok Choi, David Nickel, Jaekyun Moon, Mung Chiang, and Christopher G. Brinton. Federated split learning with joint personalization-generalization for inference-stage optimization in wireless edge networks. *IEEE Transactions on Mobile Computing*, 23(6):7048–7065, 2023.

Pihe Hu, Yu Chen, Ling Pan, Zhixuan Fang, Fu Xiao, and Longbo Huang. Multi-user delay-constrained scheduling with deep recurrent reinforcement learning. *IEEE/ACM Transactions on Networking*, 2024.

Feihu Huang, Shangqian Gao, Jian Pei, and Heng Huang. Momentum-based policy gradient methods. In *International conference on machine learning (ICML)*, volume 119 of *Proceedings of Machine Learning Research*, pp. 4422–4433. PMLR, 13–18 Jul 2020.

Hao Jin, Yang Peng, Wenhao Yang, Shusen Wang, and Zhihua Zhang. Federated reinforcement learning with environment heterogeneity. In *International Conference on Artificial Intelligence and Statistics (AISTATS)*, volume 151 of *Proceedings of Machine Learning Research*, pp. 18–37. PMLR, 28–30 Mar 2022.

Peter Kairouz, H. Brendan McMahan, Brendan Avent, Aurélien Bellet, Mehdi Bennis, Arjun Nitin Bhagoji, Kallista Bonawitz, Zachary Charles, Graham Cormode, Rachel Cummings, et al. Advances and open problems in federated learning. *Foundations and trends® in machine learning*, 14(1–2):1–210, 2021.

Sajad Khodadadian, Pranay Sharma, Gauri Joshi, and Siva Theja Maguluri. Federated reinforcement learning: Linear speedup under Markovian sampling. In *International Conference on Machine Learning (ICML)*, volume 162, pp. 10997–11057, Baltimore, MD, USA, 2022. PMLR.

B. Ravi Kiran, Ibrahim Sobh, Victor Talpaert, Patrick Mannion, Ahmad A. Al Sallab, Senthil Yogamani, and Patrick Pérez. Deep reinforcement learning for autonomous driving: A survey. *IEEE Transactions on Intelligent Transportation Systems*, 23(6):4909–4926, 2022.

Anastasiia Koloskova, Sebastian U. Stich, and Martin Jaggi. Sharper convergence guarantees for asynchronous SGD for distributed and federated learning. In *Advances in Neural Information Processing Systems (NeurIPS)*, volume 35, pp. 17202–17215, New Orleans, LA, USA, 28 Nov – 9 Dec 2022. PMLR.

Pawel Ladosz, Lilian Weng, Minwoo Kim, and Hyondong Oh. Exploration in deep reinforcement learning: A survey. *Information Fusion*, 85:1–22, 2022.

Guangchen Lan, Xiao-Yang Liu, Yijing Zhang, and Xiaodong Wang. Communication-efficient federated learning for resource-constrained edge devices. *IEEE Transactions on Machine Learning in Communications and Networking*, 1:210–224, 2023a.

Guangchen Lan, Han Wang, James Anderson, Christopher Brinton, and Vaneet Aggarwal. Improved communication efficiency in federated natural policy gradient via ADMM-based gradient updates. In *Thirty-seventh Conference on Neural Information Processing Systems (NeurIPS)*, volume 36, pp. 59873–59885, New Orleans, LA, USA, 10–16 Dec 2023b. Curran Associates, Inc.

Xiao-Yang Liu, Zechu Li, Zhuoran Yang, Jiahao Zheng, Zhaoran Wang, Anwar Walid, Jian Guo, and Michael I Jordan. ElegantRL-Podracer: Scalable and elastic library for cloud-native deep reinforcement learning. In *Advances in Neural Information Processing Systems Workshop on Deep Reinforcement Learning*, 2021.

Yanli Liu, Kaiqing Zhang, Tamer Basar, and Wotao Yin. An improved analysis of (variance-reduced) policy gradient and natural policy gradient methods. In *Advances in Neural Information Processing Systems (NeurIPS)*, volume 33, pp. 7624–7636. Curran Associates, Inc., 2020.

Brendan McMahan, Eider Moore, Daniel Ramage, Seth Hampson, and Blaise Aguera y Arcas. Communication-efficient learning of deep networks from decentralized data. In *International Conference on Artificial Intelligence and Statistics (AISTATS)*, volume 54 of *Proceedings of Machine Learning Research*, pp. 1273–1282, Ft. Lauderdale, FL, USA, 20–22 Apr 2017. PMLR.

Konstantin Mishchenko, Francis Bach, Mathieu Even, and Blake E Woodworth. Asynchronous SGD beats minibatch SGD under arbitrary delays. In *Advances in Neural Information Processing Systems (NeurIPS)*, volume 35, pp. 420–433, New Orleans, LA, USA, 28 Nov – 9 Dec 2022. PMLR.

Volodymyr Mnih, Adria Puigdomenech Badia, Mehdi Mirza, Alex Graves, Timothy Lillicrap, Tim Harley, David Silver, and Koray Kavukcuoglu. Asynchronous methods for deep reinforcement learning. In *Proceedings of The 33rd International Conference on Machine Learning (ICML)*, volume 48 of *Proceedings of Machine Learning Research*, pp. 1928–1937, New York, NY, USA, 20–22 Jun 2016. PMLR.

Washim U Mondal and Vaneet Aggarwal. Improved sample complexity analysis of natural policy gradient algorithm with general parameterization for infinite horizon discounted reward Markov decision processes. In *International Conference on Artificial Intelligence and Statistics (AISTATS)*, pp. 3097–3105. PMLR, 2024.

Viraaji Mothukuri, Reza M. Parizi, Seyedamin Pouriyeh, Yan Huang, Ali Dehghantanha, and Gautam Srivastava. A survey on security and privacy of federated learning. *Future Generation Computer Systems*, 115:619–640, 2021.

Solmaz Niknam, Harpreet S. Dhillon, and Jeffrey H. Reed. Federated learning for wireless communications: Motivation, opportunities, and challenges. *IEEE Communications Magazine*, 58(6):46–51, 2020.

OpenAI. GPT-4 technical report. *arXiv preprint arXiv:2303.08774*, 2023.

Long Ouyang, Jeffrey Wu, Xu Jiang, Diogo Almeida, Carroll Wainwright, Pamela Mishkin, Chong Zhang, Sandhini Agarwal, Katarina Slama, Alex Gray, John Schulman, Jacob Hilton, Fraser Kelton, Luke Miller, Maddie Simens, Amanda Askell, Peter Welinder, Paul Christiano, Jan Leike, and Ryan Lowe. Training language models to follow instructions with human feedback. In *Advances in Neural Information Processing Systems (NeurIPS)*, volume 35, pp. 27730–27744, New Orleans, LA, USA, 28 Nov – 9 Dec 2022. Curran Associates, Inc.

Matteo Papini, Damiano Binaghi, Giuseppe Canonaco, Matteo Pirotta, and Marcello Restelli. Stochastic variance-reduced policy gradient. In *Proceedings of the 35th International Conference on Machine Learning (ICML)*, volume 80 of *Proceedings of Machine Learning Research*, pp. 4026–4035, Stockholm, Sweden, 10–15 Jul 2018. PMLR.

Adam Paszke, Sam Gross, Francisco Massa, Adam Lerer, James Bradbury, Gregory Chanan, Trevor Killeen, Zeming Lin, Natalia Gimelshein, Luca Antiga, et al. PyTorch: An imperative style, high-performance deep learning library. In *Advances in Neural Information Processing Systems (NeurIPS)*, volume 32, Vancouver, Canada, 8 – 14 Dec 2019. Curran Associates, Inc.

Joel B. Predd, Sanjeev B. Kulkarni, and H. Vincent Poor. Distributed learning in wireless sensor networks. *IEEE Signal Processing Magazine*, 23(4):56–69, 2006.

Foster Provost and Tom Fawcett. Data science and its relationship to big data and data-driven decision making. *Big Data*, 1(1):51–59, 2013.

Antonin Raffin, Ashley Hill, Adam Gleave, Anssi Kanervisto, Maximilian Ernestus, and Noah Dormann. Stable-baselines3: Reliable reinforcement learning implementations. *Journal of Machine Learning Research*, 22(268):1–8, 2021.

Sudeep Salgia and Yuejie Chi. The sample-communication complexity trade-off in federated Q-learning. *arXiv preprint arXiv:2408.16981*, 2024.

John Schulman, Philipp Moritz, Sergey Levine, Michael Jordan, and Pieter Abbeel. High-dimensional continuous control using generalized advantage estimation. *arXiv preprint arXiv:1506.02438*, 2018.

Han Shen, Kaiqing Zhang, Mingyi Hong, and Tianyi Chen. Towards understanding asynchronous advantage actor-critic: Convergence and linear speedup. *IEEE Transactions on Signal Processing*, 71:2579–2594, 2023.

Gemma Team and Google DeepMind. Gemma: Open models based on Gemini research and technology. *arXiv preprint arXiv:2403.08295*, 2024.

Emanuel Todorov, Tom Erez, and Yuval Tassa. MuJoCo: A physics engine for model-based control. In *IEEE/RSJ International Conference on Intelligent Robots and Systems (IROS)*, pp. 5026–5033, Vilamoura-Algarve, Portugal, 2012.

Han Wang, Sihong He, Zhili Zhang, Fei Miao, and James Anderson. Momentum for the win: Collaborative federated reinforcement learning across heterogeneous environments. In *International Conference on Machine Learning (ICML)*, 2024a.

Han Wang, Aritra Mitra, Hamed Hassani, George J Pappas, and James Anderson. Federated TD learning with linear function approximation under environmental heterogeneity. *Transactions on Machine Learning Research*, 2024b. ISSN 2835-8856.

Lingxiao Wang, Qi Cai, Zhuoran Yang, and Zhaoran Wang. Neural policy gradient methods: Global optimality and rates of convergence. In *International Conference on Learning Representations (ICLR)*, 2020.

Ronald J. Williams. Simple statistical gradient-following algorithms for connectionist reinforcement learning. *Machine learning*, 8:229–256, 1992.

Jiin Woo, Gauri Joshi, and Yuejie Chi. The blessing of heterogeneity in federated Q-learning: Linear speedup and beyond. In *International Conference on Machine Learning (ICML)*, pp. 37157–37216. PMLR, 2023.

Cong Xie, Sanmi Koyejo, and Indranil Gupta. Asynchronous federated optimization. In *12th Annual Workshop on Optimization for Machine Learning (OPT)*, 2020.

Zhijie Xie and Shenghui Song. FedKL: Tackling data heterogeneity in federated reinforcement learning by penalizing KL divergence. *IEEE Journal on Selected Areas in Communications*, 41(4): 1227–1242, 2023.

Guojun Xiong, Shufan Wang, Daniel Jiang, and Jian Li. Personalized federated reinforcement learning with shared representations. In *Deployable RL: From Research to Practice @ Reinforcement Learning Conference*, 2024.

Pan Xu, Felicia Gao, and Quanquan Gu. Sample efficient policy gradient methods with recursive variance reduction. In *International Conference on Learning Representations (ICLR)*, 2020.

Tong Yang, Shicong Cen, Yuting Wei, Yuxin Chen, and Yuejie Chi. Federated natural policy gradient and actor critic methods for multi-task reinforcement learning. *arXiv preprint arXiv:2311.00201*, 2024.

Rui Yuan, Robert M. Gower, and Alessandro Lazaric. A general sample complexity analysis of vanilla policy gradient. In *Proceedings of The 25th International Conference on Artificial Intelligence and Statistics (AISTATS)*, volume 151 of *Proceedings of Machine Learning Research*, pp. 3332–3380. PMLR, 28–30 Mar 2022.

Chenyu Zhang, Han Wang, Aritra Mitra, and James Anderson. Finite-time analysis of on-policy heterogeneous federated reinforcement learning. In *The Twelfth International Conference on Learning Representations (ICLR)*, 2024.

Kaiqing Zhang, Alec Koppel, Hao Zhu, and Tamer Basar. Global convergence of policy gradient methods to (almost) locally optimal policies. *SIAM Journal on Control and Optimization*, 58(6): 3586–3612, 2020.

Zhong Zheng, Haochen Zhang, and Lingzhou Xue. Federated Q-learning with reference-advantage decomposition: Almost optimal regret and logarithmic communication cost. *arXiv preprint arXiv:2405.18795*, 2024.

A Supplementary Results

A.1 Comparison to the Synchronous Setting

Let T be the computation time during the entire training process to achieve a given number K of cumulative communication rounds of all agents, where $K = \mathcal{O}(\epsilon^{-2.5})$ for a global convergence according to Theorem 5.1.

In AFedPG, for agent i, the number of communication rounds is $\frac{T}{t_i}$. For all agents, the total number is $\sum_{i=1}^{N} \frac{T}{t_i}$. As $\sum_{i=1}^{N} \frac{T}{t_i} = K$, we have $T = \frac{K}{\sum_{i=1}^{N} \frac{1}{t_i}} = \mathcal{O}(\frac{1}{\sum_{i=1}^{N} \frac{1}{t_i}} \epsilon^{-2.5})$ as a harmonic average of all agents.

In FedPG, the number of global communication rounds on the server is $\frac{T}{t_{\max}}$. As $\frac{T}{t_{\max}} = \frac{K}{N}$, we have $T = \frac{K t_{\max}}{N} = \mathcal{O}(\frac{t_{\max}}{N} \epsilon^{-2.5}) \geq \mathcal{O}(\frac{1}{\sum_{i=1}^{N} \frac{1}{t_i}} \epsilon^{-2.5})$ as the harmonic mean is always smaller or equal to the maximum one.

The asynchronous FedPG achieves better time complexity than the synchronous approach regardless of the delay pattern. The advantage is significant when $t_{\max} \gg t_{min}$, which occurs in many practical settings with heterogeneous computation powers across different agents. We illustrate the advantage of AFedPG over synchronous FedPG in Figure 5. As the server only operates one simple summation, without loss of generality, the time consumption at the server-side is negligible.

It is noticeable that we do not make any assumptions or requirements on $t_{\max}$ in the analysis of AFedPG. In the extreme case, the slowest agent does not communicate with the server, and thus, $t_{\max}$ is infinite. In this scenario, the time consumption of AFedPG does not hurt a lot, while the time consumption of FedPG becomes infinite.

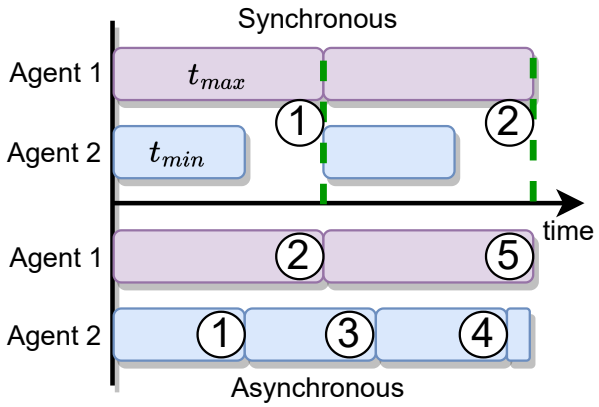

Figure 5: Comparison of time consumptions between synchronous and asynchronous approaches. The circled numbers denote the indices of global steps.

A.2 Experimental Settings

Environmental details are described in Table 2. Policies are parameterized by fully connected multi-layer perceptions (MLPs) with settings listed in Table 3.

A.3 Supplementary Experiments

Effect of computation heterogeneity: We study the effect of the computation heterogeneity among federated agents. The heterogeneity of computing powers is measured by the ratio $\frac{t_{\max}}{t_{\min}}$, and the effect is measured by the speedup, which is the global time of FedPG divided by that of AFedPG. Without loss of generality, we test the performances with (1) One straggler, which is one agent has $t_{\min}$ time consumption, and all the other agents have $t_{\max}$ time consumption. This is the scenario

Table 2: Detailed descriptions of the four tasks in the MuJoCo environment.

MuJoCo Tasks	Agent Types	Action Space Dimension	State Space Dimension
Swimmer-v4	Three-link swimming robot	2	8
Hopper-v4	Two-dimensional one-legged robot	3	11
Walker2D-v4	Two-dimensional bipedal robot	6	17
Humanoid-v4	Three-dimensional bipedal robot	17	376

Table 3: Hyperparameters of AFedPG and the MLP policy parameterization settings.

Hyperparameter	Setting			
Task	Swimmer-v4	Hopper-v4	Walker2D-v4	Humanoid-v4
MLP	64×64	256×256	512×512	$512 \times 512 \times 512$
Activation function	ReLU	ReLU	ReLU	ReLU
Output function	Tanh	Tanh	Tanh	Tanh
Learning rate (α)	1×10^{-3}	1×10^{-3}	1×10^{-3}	1×10^{-3}
Discount (γ)	0.99	0.99	0.99	0.99
Timesteps (T)	2048	1024	1024	512
Iterations (K)	1×10^3	2×10^3	5×10^3	1.5×10^4
Learning rate (η)	3×10^{-4}	1×10^{-4}	5×10^{-5}	1×10^{-5}

with the largest speedup. (2) One leader, which is one agent has $t_{\max}$ and the others have $t_{\min}$. This is the scenario with the smallest speedup.

In Figure 6, the results show that the speedup increases as the heterogeneity ratio $\frac{t_{\max}}{t_{\min}}$ increases. With one leader, as more agents participate, the speedup approximately decreases to a quadratic function w.r.t. the time heterogeneity ratio. With one straggler, the more agents that participate in the training process, the higher speedup they achieve. The overall results indicate that AFedPG has the potential to scale up to a very large RL system, particularly in scenarios with extreme stragglers (The ratio is large: $t_{\max} \gg t_{\min}$).

Communication overhead analysis: We compare the communication overhead of FedPG and AFedPG in Figure 7. For neural network parameters, we use the standard format float32. The communication overhead is measured by the number of transmitted bytes. The number of federated agents N is set to 8. The MuJoCo task is Swimmer-v4. Overall, the commutative communication overhead is similar. However, when we dive deep into the agent side and the server side separately in fine-grained time, AFedPG shows advantages on both sides.

On the agent side, Figure 7 (a) shows the cumulative communication bytes during the training process. The cumulative communication overhead is similar in FedPG and AFedPG. In AFedPG, the faster ones, *e.g.*, Agent 8, communicate more, and the slower ones, *e.g.*, Agent 1, communicate less, which is more reasonable than the equal allocation in the synchronous setting. The Agent 1, in fact, commutes with the server, but it is insignificant in the plot with a log scale.

The agents have heterogeneous resources, but equal allocation could bring too much burden for the slower ones. In AFedPG, it naturally shifts these burdens to the faster ones considering the local resources.

On the server side, we show the downlink communication overhead in a time window in Figure 7 (b). The time window is set as "one global round in the synchronous setting". At time step 5, it is higher because two agents communicate with the server in a short time period. The total amounts of AFedPG and FedPG are similar. In AFedPG, it is almost evenly distributed during the time span,

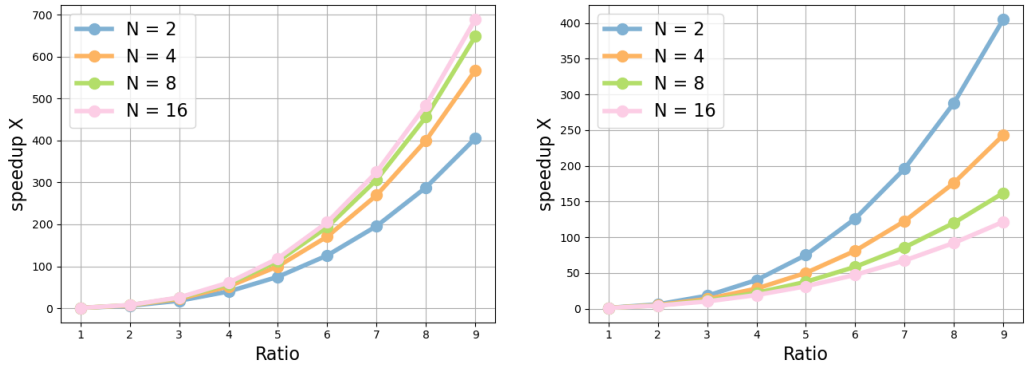

(a) With one straggler (b) With one leader

Figure 6: The time complexity speedup of AFedPG compared to FedPG. N is the number of agents. The x-axis is the heterogeneity ratio of computing power measured by $\frac{t_{\max}}{t_{\min}}$. The y-axis is the global time of FedPG divided by that of AFedPG.

while in FedPG, the server has a huge burden with a peak. This makes the server in FedPG require huge resources.

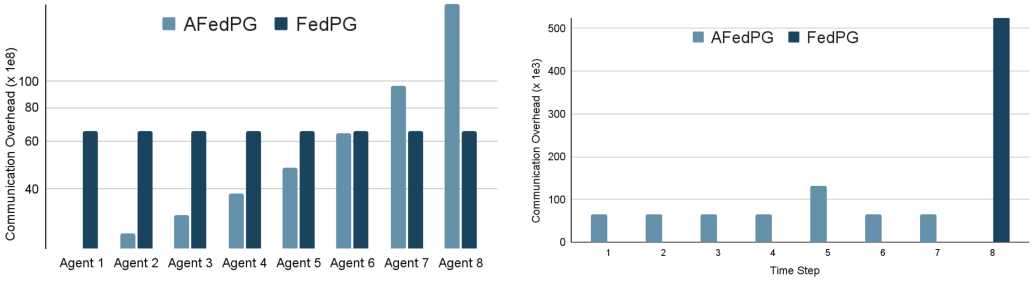

(a) On the agent side (b) Downlink on the server side

Figure 7: The communication overhead of AFedPG compared to FedPG. The number of agents is $N = 8$. (a) The cumulative communication overhead on the agent side. (b) The downlink communication overhead in a time window on the server side.

B PROOFS

B.1 ASSUMPTIONS

In order to derive the global convergence rates, we make the following standard assumptions (Agarwal et al., 2021a; Ding et al., 2020; Liu et al., 2020; Papini et al., 2018; Xu et al., 2020) on policy gradients, and rewards.

Assumption B.1.

1. The score function is bounded as $\|\nabla \log \pi_\theta(a \mid s)\| \leq M_g,$ for all $\theta \in \mathbb{R}^d$, $s \in \mathcal{S}$, and $a \in \mathcal{A}$.
2. The score function is M_h-Lipschitz continuous. In other words, for all $\theta_i,\ \theta_j \in \mathbb{R}^d,\ s \in \mathcal{S},$ and $a \in \mathcal{A}$, we have
$$\left\|\nabla \log \pi_{\theta_i}(a \mid s) - \nabla \log \pi_{\theta_j}(a \mid s)\right\| \leq M_h \left\|\theta_i - \theta_j\right\|. \tag{12}$$
3. The reward function is bounded as $r(s,a) \in [0, R],$ for all $s \in \mathcal{S}$, and $a \in \mathcal{A}$.

These standard assumptions naturally state the reward, first-order and second-order derivatives of the score function are not infinite, and they hold with common practical parametrization methods, *e.g.*, softmax policies. With function approximation π_θ, the approximation error may not be 0 in practice. Thus, we follow previous works Liu et al. (2020); Agarwal et al. (2021a); Ding et al. (2022); Huang et al. (2020) with an assumption on the expressivity of the policy parameterization class.

Assumption B.2. (Function approximation) $\exists\ \epsilon_{\text{bias}} \geq 0$ *s.t.* for all $\theta \in \mathbb{R}^d$, the transfer error satisfies
$$\mathbb{E}[\big(A_{\pi_\theta}(s,a) - (1-\gamma)u^\star(\theta)^\top \nabla \log \pi_\theta(a \mid s)\big)^2] \leq \epsilon_{\text{bias}}, \tag{13}$$
where $u^\star(\theta) \coloneqq F_\rho(\theta)^\dagger \nabla J(\theta)$, and $F_\rho(\theta)^\dagger$ is the Moore-Penrose pseudo-inverse of the Fisher matrix F_ρ.

It means that the parameterized policy π_θ makes the advantage function $A_{\pi_\theta}(s,a)$ approximated by the score function $\nabla \log \pi_\theta(a \mid s)$ as the features. This assumption is widely used with Fisher-non-degenerate parameterization. ϵ_{bias} can be very small with rich neural network parameterization, and 0 with a soft-max parameterization (Wang et al., 2020).

To achieve the global convergence, we make a standard assumption on the Fisher information matrix (Liu et al., 2020; Ding et al., 2022; Lan et al., 2023b).

Assumption B.3. (Positive definite) For all $\theta \in \mathbb{R}^d$, there exists a constant $\mu_F > 0$ *s.t.* the Fisher information matrix $F_\rho(\theta)$ induced by the policy π_θ and the initial state distribution ρ satisfies
$$F_\rho(\theta) \succcurlyeq \mu_F \cdot I, \tag{14}$$
where $I \in \mathbb{R}^{d \times d}$ is an identity matrix. For any two symmetric matrices with the same dimension, $A \succcurlyeq B$ denotes that the eigenvalues of $A - B$ are greater or equal to zero.

B.2 TECHNICAL LEMMAS

Lemma B.4. *For arbitrary n vectors $\{\mathbf{a}_i \in \mathbb{R}^d\}_{i=1}^n$, we have*
$$\|\sum_{i=1}^n \mathbf{a}_i\|^2 \ \leq\ n \sum_{i=1}^n \|\mathbf{a}_i\|^2. \tag{15}$$

Lemma B.5. *Let $\alpha_k = (\frac{c}{t+c})^p$. $\forall p \in [0,1]$ and $c \geq 1$, we have*
$$1 - \alpha_{k+1} \ \leq\ \frac{\alpha_{k+1}}{\alpha_k}. \tag{16}$$

Proof.
$$\begin{aligned} 1 - \alpha_{k+1} \ &= 1 - (\frac{c}{t+1+c})^p \\ &\leq 1 - \frac{1}{t+1+c} \\ &\leq \frac{\alpha_{k+1}}{\alpha_k}. \end{aligned} \tag{17}$$

Straightforwardly, we have

$$\prod_{i=k}^{K-1}(1-\alpha_{i+1}) \;\leq\; \frac{\alpha_K}{\alpha_k}. \tag{18}$$

□

Lemma B.6. *Let $\alpha_k = (\frac{1}{k+1})^p$ and $\eta_k = \eta_0(\frac{1}{k+1})^q$. $\forall p \in [0,1)$, $q \geq 0$ and $\eta_0 \geq 0$, we have*

$$\sum_{k=0}^{K-1}\eta_k \prod_{i=k+1}^{K-1}(1-\alpha_i) \;\leq\; c(p,q)\frac{\eta_K}{\alpha_K}, \tag{19}$$

where $c(p,q) := \frac{2^{q-p}}{1-p}a\exp\big((1-p)2^p a^{1-p}\big)$ is a constant with specified p and q, and $a = \max\big((\frac{q}{(1-p)2^p})^{\frac{1}{1-p}}, (\frac{2(q-p)}{(1-p)^2})^{\frac{1}{1-p}}\big)$.

B.3 Key Lemmas

We list four useful lemmas to construct the proof of Theorem 5.1 and Theorem 5.2.

Under Assumption B.1 on score functions, the following lemma holds based on the results (Lemma 5.4) in Zhang et al. (2020).

Lemma B.7. *The gradient of the expected return is L_g-continuous and L_h-smooth as follows*

$$\begin{aligned}\|\nabla J(\theta) - \nabla J(\theta')\| &\leq L_g\|\theta-\theta'\|,\\ \|\nabla^2 J(\theta) - \nabla^2 J(\theta')\| &\leq L_h\|\theta-\theta'\|,\end{aligned} \tag{20}$$

where $L_g := \frac{R(M_g^2+M_h)}{(1-\gamma)^2}$ and $L_h := \frac{RM_g^3(1+\gamma)}{(1-\gamma)^3} + \frac{RM_gM_h}{(1-\gamma)^2} + \mathcal{O}\big((1-\gamma)^{-1}\big)$.

Under Assumption B.1, B.2 and B.3, we utilize the result (Lemma 4.7) in Ding et al. (2022) as the Lemma B.8.

Lemma B.8. *(Relaxed weak gradient domination) Under Assumptions B.1, B.2 and B.3, it holds that*

$$\|\nabla J(\theta)\| + \epsilon_g \;\geq\; \sqrt{2\mu}(J^\star - J(\theta)), \tag{21}$$

where $\epsilon_g = \frac{\mu_F\sqrt{\epsilon_{\text{bias}}}}{M_g(1-\gamma)}$ and $\mu = \frac{\mu_F^2}{2M_g^2}$.

Based on Lemma B.7, we derive our milestone (new), the ascent lemma with delayed updates, as follows:

Lemma B.9. *(Ascent Lemma with Delay) Under Assumptions B.1, it holds that*

$$-J(\theta_{k+1}) \;\leq\; -J(\theta_k) - \frac{1}{3}\eta_k\|\nabla J(\theta_k)\| + \frac{8}{3}\eta_k\|e_k\| + \frac{L_g}{2}\eta_k^2, \tag{22}$$

where $e_k := d_{k-\delta_k} - \nabla J(\theta_k)$.

This ascent lemma is specific to the asynchronous setting, which constructs the lower bound for the global increment, $J(\theta_{k+1}) - J(\theta_k)$, through the normalized policy gradients and our updating rules with delay δ_k.

Proof. With the smoothness of the expected return $J(\theta)$ and the updating rule, we have

$$\begin{aligned}-J(\theta_{k+1}) \;&\leq\; -J(\theta_k) - \langle\nabla J(\theta_k), \theta_{k+1}-\theta_k\rangle + \frac{L_g}{2}\|\theta_{k+1}-\theta_k\|^2\\ &=\; -J(\theta_k) - \eta_k\frac{\langle\nabla J(\theta_k), d_{k-\delta_k}\rangle}{\|d_{k-\delta_k}\|} + \frac{L_g}{2}\eta_k^2.\end{aligned} \tag{23}$$

If $\|e_k\| \leq \frac{1}{2}\|\nabla J(\theta_k)\|$, we have

$$\begin{aligned} -\frac{\langle \nabla J(\theta_k), d_{k-\delta_k}\rangle}{\|d_{k-\delta_k}\|} &= -\frac{\|\nabla J(\theta_k)\|^2 + \langle \nabla J(\theta_k), e_k\rangle}{\|d_{k-\delta_k}\|} \\ &\leq \frac{-\|\nabla J(\theta_k)\|^2 + \|\nabla J(\theta_k)\|\|e_k\|}{\|d_{k-\delta_k}\|} \\ &\leq \frac{-\|\nabla J(\theta_k)\|^2 + \frac{1}{2}\|\nabla J(\theta_k)\|^2}{\|\nabla J(\theta_k)\| + \|e_k\|} \\ &\leq -\frac{1}{3}\|\nabla J(\theta_k)\|. \end{aligned} \tag{24}$$

If $\|e_k\| \geq \frac{1}{2}\|\nabla J(\theta_k)\|$, we have

$$\begin{aligned} -\frac{\langle \nabla J(\theta_k), d_{k-\delta_k}\rangle}{\|d_{k-\delta_k}\|} &\leq \|\nabla J(\theta_k)\| \\ &= -\frac{1}{3}\|\nabla J(\theta_k)\| + \frac{4}{3}\|\nabla J(\theta_k)\| \\ &\leq -\frac{1}{3}\|\nabla J(\theta_k)\| + \frac{8}{3}\|e_k\|. \end{aligned} \tag{25}$$

Combining these two conditions, and plugging the result into equation 23, the lemma can be proved as follows

$$\begin{aligned} -J(\theta_{k+1}) &\leq -J(\theta_k) - \eta_k \frac{\langle \nabla J(\theta_k), d_{k-\delta_k}\rangle}{\|d_{k-\delta_k}\|} + \frac{L_g}{2}\eta_k^2 \\ &\leq -J(\theta_k) - \frac{1}{3}\eta_k\|\nabla J(\theta_k)\| + \frac{8}{3}\eta_k\|e_k\| + \frac{L_g}{2}\eta_k^2. \end{aligned} \tag{26}$$

□

Next, we construct the relationship between the average concurrency $\bar{\omega}$ and the average delay $\bar{\delta}$ in Lemma B.10. This lemma gives the boundary (our result) of delays as a corollary of the result in Koloskova et al. (2022).

Lemma B.10. *The average delay $\bar{\delta}$ depends on the average concurrency $\bar{\omega}$, and they can be upper bounded as*

$$\bar{\delta} = \frac{K+1}{K-1+|\mathcal{C}_K|}\bar{\omega} \leq \bar{\omega} \leq N. \tag{27}$$

Proof. Recall that $\{\delta_k^i\}_{i\in\mathcal{C}_k\setminus\{j_k\}}$ is the set of delays at the k-th global steps. After one global step, the number of cumulative delays over all agents increases by the current concurrency. Thus, we have the following connection

$$\sum_{i=0}^{k}\delta_i + \sum_{i\in\mathcal{C}_{k+1}\setminus\{j_{k+1}\}}\delta_{k+1}^i = \sum_{i=0}^{k-1}\delta_i + \sum_{i\in\mathcal{C}_k\setminus\{j_k\}}\delta_k^i + \omega_{k+1}. \tag{28}$$

We note that there is no delay at the initial step (0-th iteration) of the algorithm. Therefore, we have $\delta_0^i = 0$ for all agents. Unrolling the above expression, at the K-th step, we have

$$\sum_{i=0}^{K-1}\delta_i + \sum_{i\in\mathcal{C}_K\setminus\{j_K\}}\delta_K^i = \sum_{i=0}^{K}\omega_{k+1} = (K+1)\bar{\omega}. \tag{29}$$

According to equation 7 and $|\mathcal{C}_K| \geq 2$, we achieve

$$\bar{\delta} = \frac{K+1}{K-1+|\mathcal{C}_K|}\bar{\omega} \leq \bar{\omega} \leq N. \tag{30}$$

□

In practice, we need to use all the resources to speed up the training process. Thus, all agents engage in training, and $\bar{\omega} = \omega_{\max} = N$. Since the maximum concurrency is equal to the number of agents N, we have the upper boundary of the average delay as $\bar{\delta} \leq \omega_{\max} \leq N$.

B.4 PROOF OF THEOREM 5.1 (GLOBAL CONVERGENCE RATE)

Under Assumption B.1 and Assumption B.2, we derive the global convergence rate of the proposed AFedPG.

Denote $\xi_k := g(\widetilde{\tau}_k, \widetilde{\theta}_k) - \nabla J(\widetilde{\theta}_k)$. First, according to the updating rules in Algorithm 1 and Algorithm 2 , we expand the error term in Lemma B.9 as follows

$$
\begin{aligned}
e_k &= (1-\alpha_{k-\delta_k}) d_{k-1-\delta_{k-1}} - \nabla J(\theta_k) + \alpha_{k-\delta_k} g(\widetilde{\tau}_{k-\delta_k}, \widetilde{\theta}_{k-\delta_k}) \\
&= (1-\alpha_{k-\delta_k})\big(d_{k-1-\delta_{k-1}} - \nabla J(\theta_{k-1})\big) + (1-\alpha_{k-\delta_k})\big(\nabla J(\theta_{k-1}) - \nabla J(\theta_k)\big) \\
&\quad + \alpha_{k-\delta_k}\big(g(\widetilde{\tau}_{k-\delta_k}, \widetilde{\theta}_{k-\delta_k}) - \nabla J(\theta_k)\big) \\
&= \alpha_{k-\delta_k}\xi_{k-\delta_k} + (1-\alpha_{k-\delta_k}) e_{k-1} + (1-\alpha_{k-\delta_k})\big(\nabla J(\theta_{k-1}) - \nabla J(\theta_k)\big) \\
&\quad + \alpha_{k-\delta_k}\big(\nabla J(\widetilde{\theta}_{k-\delta_k}) - \nabla J(\theta_k)\big) \\
&= \alpha_{k-\delta_k}\xi_{k-\delta_k} + (1-\alpha_{k-\delta_k}) e_{k-1} + (1-\alpha_{k-\delta_k})\big(\nabla J(\theta_{k-1}) - \nabla J(\theta_k)\big) \\
&\quad + \alpha_{k-\delta_k}\big(\nabla J(\widetilde{\theta}_{k-\delta_k}) - \nabla J(\widetilde{\theta}_k)\big) + \alpha_{k-\delta_k}\big(\nabla J(\widetilde{\theta}_k) - \nabla J(\theta_k)\big) \\
&= \alpha_{k-\delta_k}\xi_{k-\delta_k} + (1-\alpha_{k-\delta_k}) e_{k-1} + \alpha_{k-\delta_k}\big(\nabla J(\widetilde{\theta}_{k-\delta_k}) - \nabla J(\widetilde{\theta}_k)\big) \\
&\quad + (1-\alpha_{k-\delta_k})\big(\nabla J(\theta_{k-1}) - \nabla J(\theta_k) + \nabla^2 J(\theta_k)(\theta_{k-1}-\theta_k)\big) \\
&\quad + \alpha_{k-\delta_k}\big(\nabla J(\widetilde{\theta}_k) - \nabla J(\theta_k) + \nabla^2 J(\theta_k)(\theta_{k-1}-\theta_k)\big) \\
&\quad - (1-\alpha_{k-\delta_k})\nabla^2 J(\theta_k)(\theta_{k-1}-\theta_k) - \alpha_{k-\delta_k}\nabla^2 J(\theta_k)(\widetilde{\theta}_k - \theta_k) \\
&\overset{8}{=} \alpha_{k-\delta_k}\xi_{k-\delta_k} + (1-\alpha_{k-\delta_k}) e_{k-1} + \alpha_{k-\delta_k}\big(\nabla J(\widetilde{\theta}_{k-\delta_k}) - \nabla J(\widetilde{\theta}_k)\big) \\
&\quad + (1-\alpha_{k-\delta_k})\big(\nabla J(\theta_{k-1}) - \nabla J(\theta_k) + \nabla^2 J(\theta_k)(\theta_{k-1}-\theta_k)\big) \\
&\quad + \alpha_{k-\delta_k}\big(\nabla J(\widetilde{\theta}_k) - \nabla J(\theta_k) + \nabla^2 J(\theta_k)(\theta_{k-1}-\theta_k)\big).
\end{aligned} \tag{31}
$$

Remark: The Hessian correction terms (in blue) are equal to 0 according to our updating rules (delay-adaptive lookahead update) in Step 2 of Algorithm 2. We design this technique to cancel out the second-order terms, and thus achieve the desired convergence rate.

Next, we denote

$$
\begin{aligned}
A_k &:= \nabla J(\theta_{k-1}) - \nabla J(\theta_k) + \nabla^2 J(\theta_k)(\theta_{k-1}-\theta_k), \\
B_k &:= \nabla J(\widetilde{\theta}_k) - \nabla J(\theta_k) + \nabla^2 J(\theta_k)(\theta_{k-1}-\theta_k), \\
C_k &:= \nabla J(\widetilde{\theta}_{k-\delta_k}) - \nabla J(\widetilde{\theta}_k).
\end{aligned} \tag{32}
$$

With the smoothness in Lemma B.7 and the non-increasing learning rates, we have

$$
\begin{aligned}
\|A_k\| &\le L_h \|\theta_{k-1} - \theta_k\|^2 = L_h \eta_{k-1}^2, \\
\|B_k\| &\le L_h \|\widetilde{\theta}_k - \theta_k\|^2 = L_h \frac{(1-\alpha_{k-\delta_k})^2}{\alpha_{k-\delta_k}^2} \eta_{k-1}^2,
\end{aligned} \tag{33}
$$

$$
\begin{aligned}
\|C_k\| &\leq L_g \|\widetilde{\theta}_{k-\delta_k} - \widetilde{\theta}_k\| \\
&= L_g \left\| \sum_{i=k-\delta_k}^{k-1} \widetilde{\theta}_{i+1} - \widetilde{\theta}_i \right\| \\
&\leq L_g \sum_{i=k-\delta_k}^{k-1} \|\widetilde{\theta}_{i+1} - \widetilde{\theta}_i\| \\
&\leq L_g \sum_{i=k-\delta_k}^{k-1} \left(\frac{1}{\alpha_{i+1-\delta_{i+1}}}\eta_i + \frac{1-\alpha_{i-\delta_i}}{\alpha_{i-\delta_i}}\eta_{i-1}\right) \\
&\leq L_g \sum_{i=k-\delta_k}^{k-1} \left(\frac{2}{\alpha_{k-1}}\eta_{k-\delta_k}\right) \\
&= \delta_k L_g \frac{2\eta_{k-\delta_k}}{\alpha_{k-1}}.
\end{aligned}
$$

Denote $\beta_k \coloneqq \prod_{i=k+1}^{K}(1-\alpha_{i-\delta_i})$ with $\beta_K = 1$. Unrolling the recursion equation 31, we have

$$
e_K = \beta_0 e_0 + \sum_{k=1}^{K} \alpha_{k-\delta_k}\beta_k \xi_{k-\delta_k} + \sum_{k=1}^{K}(1-\alpha_{k-\delta_k})\beta_k A_k + \sum_{k=1}^{K}\alpha_{k-\delta_k}\beta_k(B_k + C_k). \tag{34}
$$

Choose learning rates $\alpha_k = (\frac{1}{k+1})^{\frac{4}{5}}$ and $\eta_k = \eta_0 \frac{1}{k+1}$, where η_0 is a constant and we will show the value later. Using Jensen's inequality and technical lemmas, we achieve the following bound

$$
\begin{aligned}
\mathbb{E}[\|e_K\|] &\leq \beta_0 \mathbb{E}[\|e_0\|] + \left(\mathbb{E}\left[\left\|\sum_{k=1}^{K}\alpha_{k-\delta_k}\beta_k\xi_{k-\delta_k}\right\|^2\right]\right)^{\frac{1}{2}} + \sum_{k=1}^{K}(1-\alpha_{k-\delta_k})\beta_k\mathbb{E}[\|A_k\|] \\
&\quad + \sum_{k=1}^{K}\alpha_{k-\delta_k}\beta_k(\mathbb{E}[\|B_k\|] + \mathbb{E}[\|C_k\|]) \\
&\overset{33}{\leq} \beta_0\sigma_g + \left(\sum_{k=1}^{K}\alpha_{k-\delta_k}^2\beta_k^2\mathbb{E}\left[\|\xi_{k-\delta_k}\|^2\right]\right)^{\frac{1}{2}} + L_h\sum_{k=1}^{K}(1-\alpha_{k-\delta_k})\beta_k\eta_{k-1}^2 \\
&\quad + L_h\sum_{k=1}^{K}\beta_k\frac{(1-\alpha_{k-\delta_k})^2}{\alpha_{k-\delta_k}}\eta_{k-1}^2 + 2L_g\sum_{k=1}^{K}\alpha_{k-\delta_k}\beta_k\delta_k\frac{\eta_{k-\delta_k}}{\alpha_{k-1}} \\
&\leq \beta_0\sigma_g + \left(\sum_{k=1}^{K}\alpha_{k-\delta_k}^2\beta_k^2\right)^{\frac{1}{2}}\sigma_g + L_h\sum_{k=1}^{K}\frac{1}{\alpha_{k-\delta_k}}\beta_k\eta_{k-1}^2 + 2L_g\sum_{k=1}^{K}\alpha_{k-\delta_k}\beta_k\delta_k\frac{\eta_{k-\delta_k}}{\alpha_{k-1}} \\
&\overset{18}{\leq} \alpha_K\sigma_g + \left(\sum_{k=1}^{K}\alpha_{k-\delta_k}^2\beta_k^2\right)^{\frac{1}{2}}\sigma_g + \frac{9L_h}{4}\sum_{k=1}^{K}\frac{\eta_k^2}{\alpha_k}\beta_k + 2L_g\sum_{k=1}^{K}\alpha_{k-\delta_k}\beta_k\delta_k\frac{\eta_{k-\delta_k}}{\alpha_{k-1}} \\
&\overset{19}{\leq} \alpha_K\sigma_g + c_1\sqrt{\alpha_K}\sigma_g + \frac{9}{4}c_2L_h\frac{\eta_K^2}{\alpha_K^2} + 2c_3L_g\frac{\eta_K^2}{\alpha_K}\bar{\delta},
\end{aligned} \tag{35}
$$

where $c_1 \coloneqq \sqrt{c(\frac{4}{5}, \frac{8}{5})}$, $c_2 \coloneqq c(\frac{4}{5}, \frac{6}{5})$, $c_3 \coloneqq c(\frac{4}{5}, 0)$ are constants, and the values of $c(\cdot,\cdot)$ are defined in Lemma B.6. After plugging the result into Lemma B.9 and using Lemma B.8, we achieve

$$
\begin{aligned}
J^\star - \mathbb{E}[J(\theta_{k+1})] &\leq (1 - \frac{\sqrt{2\mu}\eta_k}{3})\big(J^\star - \mathbb{E}[J(\theta_k)]\big) + \frac{\eta_k}{3}\epsilon_g + \frac{8}{3}\eta_k\mathbb{E}[\|e_k\|] + \frac{L_g}{2}\eta_k^2 \\
&\overset{35}{\leq} (1 - \frac{\sqrt{2\mu}\eta_k}{3})\big(J^\star - \mathbb{E}[J(\theta_k)]\big) + \frac{\eta_k}{3}\epsilon_g + \frac{L_g}{2}\eta_k^2 \\
&\quad + \frac{8}{3}\eta_k\big(\alpha_k\sigma_g + c_1\sqrt{\alpha_k}\sigma_g + \frac{9}{4}c_2L_h\frac{\eta_k^2}{\alpha_k^2} + 2c_3L_g\frac{\eta_k^2}{\alpha_k}\bar{\delta}\big).
\end{aligned} \tag{36}
$$

Unrolling this recursion, we have

$$\begin{aligned} J^\star - \mathbb{E}[J(\theta_K)] \ &\leq \frac{\eta_0}{3}\epsilon_g + \frac{J^\star - \mathbb{E}[J(\theta_0)]}{(K+1)^2} + c_3\frac{16\eta_0^2}{3}\frac{L_g}{(K+1)^{\frac{7}{5}}}\bar{\delta} + \frac{\eta_0^2}{2}\frac{L_g}{K+1} \\ &\quad + \frac{8\eta_0}{3}\frac{\sigma_g}{(K+1)^{\frac{4}{5}}} + c_1\frac{8\eta_0}{3}\frac{\sigma_g}{(K+1)^{\frac{2}{5}}} + 6c_2\eta_0^3\frac{L_h}{(K+1)^{\frac{2}{5}}}. \end{aligned} \tag{37}$$

Note that, introduced in Lemma B.7, the discount factor γ is contained in $L_g = \mathcal{O}\big((1-\gamma)^{-2}\big)$ and $L_h = \mathcal{O}\big((1-\gamma)^{-3}\big)$. Comparing with the definition of ϵ_g in Lemma B.8, we choose $\eta_0 = \frac{3\mu_F}{M_g}$ for the criteria. Thus, to satisfy $J^\star - \mathbb{E}[J(\theta_K)] \leq \epsilon + \frac{\sqrt{\epsilon_{\text{bias}}}}{1-\gamma}$, we have the iteration complexity $K = \mathcal{O}(\epsilon^{-2.5})$. In our algorithms, the sample complexity is equal to the iteration complexity, which is also $\mathcal{O}(\epsilon^{-2.5})$.

B.5 Proof of Theorem 5.2 (FOSP Convergence Rate)

Under Assumption B.1, we derive the first-order stationary convergence rate of AFedPG. Notably, the FOSP convergence does not require Assumption B.2, which makes assumptions on the neural network approximation error.

Denote the average of gradient expectations as $\mathbb{E}\|\nabla J(\bar{\theta}_K)\| := \frac{\sum_{k=1}^K \eta_k \mathbb{E}\|\nabla J(\theta_k)\|}{\sum_{k=1}^K \eta_k}$. Rearranging Lemma B.9 (Ascent Lemma with Delay) and summing up the inequality, we have

$$\begin{aligned} \mathbb{E}\|\nabla J(\bar{\theta}_K)\| \ &\leq \frac{3}{\sum_{k=1}^K \eta_k}\Big(J^\star - \mathbb{E}[J(\theta_0)]\Big) + \frac{8}{\sum_{k=1}^K \eta_k}\sum_{k=1}^K \eta_k \mathbb{E}[\|e_k\|] \\ &\quad + \frac{3L_g}{2\sum_{k=1}^K \eta_k}\sum_{k=1}^K \eta_k^2. \end{aligned} \tag{38}$$

Choose $\alpha_k = (\frac{1}{k+1})^{\frac{4}{7}}$ and $\eta_k = \eta_0(\frac{1}{k+1})^{\frac{5}{7}}$. Plug in the result into equation 35 that we have shown in Appendix B.4, we have

$$\begin{aligned} \mathbb{E}\|\nabla J(\bar{\theta}_K)\| \ &\leq \frac{3(J^\star - \mathbb{E}[J(\theta_0)])}{(K+1)^{\frac{2}{7}}} + 32c_3\eta_0^2\frac{L_g}{K+1}\bar{\delta} + \frac{3\eta_0 L_g}{(K+1)^{\frac{5}{7}}} \\ &\quad + 16\eta_0\frac{\sigma_g}{(K+1)^{\frac{4}{7}}} + 16c_1\eta_0\frac{\sigma_g}{(K+1)^{\frac{2}{7}}} + 36c_2\eta_0^3\frac{L_h}{(K+1)^{\frac{2}{7}}}. \end{aligned} \tag{39}$$

To satisfy $\mathbb{E}\|\nabla J(\bar{\theta}_K)\| \leq \epsilon$, we have the iteration complexity $K = \mathcal{O}(\epsilon^{-3.5})$. In our algorithms, the sample complexity is equal to the iteration complexity, which is also $\mathcal{O}(\epsilon^{-3.5})$.

Notably, this result does not rely on Lemma B.8 and Assumption B.1. The norm of the average gradient is approaching an arbitrarily small value during the training process, regardless of the function approximation error ϵ_{bias}.

C Further Discussions

C.1 Difference between FL, FedRL, and AFedRL

Unlike supervised FL where local datasets are fixed or pre-specified, in RL, agents collect new samples in each iteration based on the current local policies. The new data are collected with dynamic dependencies, which do not appear in all prior FL and A-FL works.

In synchronous FedRL, each agent collects samples according to the same global policy π_θ. However, in AFedRL, even if all agents have an identical environment, each agent collects samples according to different policies $\tau_k \sim p(\cdot|\pi_{\theta_k})$, because of the delay. This dynamic nature makes both the problem itself and the theoretical analysis challenging. We propose a new delay-adaptive model aggregation strategy to tackle these unique challenges of FedRL.

Moreover, data collected by each agent are naturally (non-manually controlled) heterogeneous. Despite having identical environments, agents collect data according to their own (different) policies, a fundamental difficulty that our AFedPG paper solves, as verified theoretically and empirically.