PROMPTING GPT-3 TO BE RELIABLE

Anonymous authors
Paper under double-blind review

ABSTRACT

Large language models (LLMs) show impressive abilities via few-shot prompting. Commercialized APIs such as OpenAI GPT-3 further increase their use in real-world language applications. However, existing research focus on models' accuracy on standard benchmarks and largely ignore their *reliability*, which is crucial for avoiding catastrophic real-world harms. While reliability is a broad and vaguely defined term, this work decomposes reliability into four facets: generalizability, fairness, calibration, and factuality. We establish simple and effective prompts to demonstrate GPT-3's reliability in these four aspects: 1) generalize out-of-domain, 2) balance demographic distribution to reduce social biases, 3) calibrate language model probabilities, and 4) update the LLM's knowledge. We find that by employing appropriate prompts, GPT-3 outperforms smaller-scale supervised models by large margins on all these facets. We will release all processed datasets, evaluation scripts, and model predictions. Our findings not only shed new insights on the reliability of prompting LLMs, but more importantly, our prompting strategies can help practitioners more reliably use large language models like GPT-3.

1 INTRODUCTION

NLP is dominated by large language models (LLMs)—pretrained on large, unlabeled text data with a language modeling objective—that are then used for downstream tasks (Devlin et al., 2019a; Brown et al., 2020; Bommasani et al., 2021). Scaling the model and data size brings consistent gains on downstream tasks (Kaplan et al., 2020; Team, 2022), allowing what some call emergent abilities (Wei et al., 2022a). These emergent behaviors are accomplished through prompting—a crafted, natural language text to shape predictions or offer relevant information without expensive supervised data or repeated re-training. Among all the existing LLMs, GPT-3 (Brown et al., 2020) is particularly popular due to its flexibility and ease of use from the OpenAI API [1].

Empirical studies investigate GPT-3 on specific tasks such as mathematical reasoning (Hendrycks et al., 2021), multi-hop reasoning (Wei et al., 2022b; Kojima et al., 2022), and code generation (Chen et al., 2021a). However, rising numbers on these evaluations do not ensure LLM *reliability*. For example, LLMs (including GPT-3) produce biased (Lucy & Bamman, 2021) or privacy-leaking (Carlini et al., 2021) generations, false statements (Lin et al., 2022), and outdated information (Chen et al., 2021b; Kasai et al., 2022). Deploying such a model in the real world, especially in high-stakes settings, could result in catastrophic harm (Amodei et al., 2016; Weidinger et al., 2021). Therefore, it is crucial to systematically assess and improve model reliability; and this work focuses on the widely used GPT-3 models.[2]

While several previous works consider the safety and reliability of AI, for example, through automatic stress tests (Ribeiro et al., 2020), adversarial attacks (Wallace et al., 2019), and human red-teaming (Ganguli et al., 2022). [3] They focus on specific aspects and their evaluation methods may not feasible on the much larger GPT-3 model. To paint a more comprehensive picture, we decompose reliability into four **facets**: 1) generalizability to distribution shifts; 2) social biases and

[1] `https://openai.com/api/`

[2] By default, we use the CODE-DAVINCI-002 model in our experiments unless otherwise specified. This choice is because our preliminary results show that this is the best-performing model on most NLP datasets we have tried, and more closely represents the state-of-the-art few-shot model.

[3] We provide a more extensive discussion of related works in Appendix A.

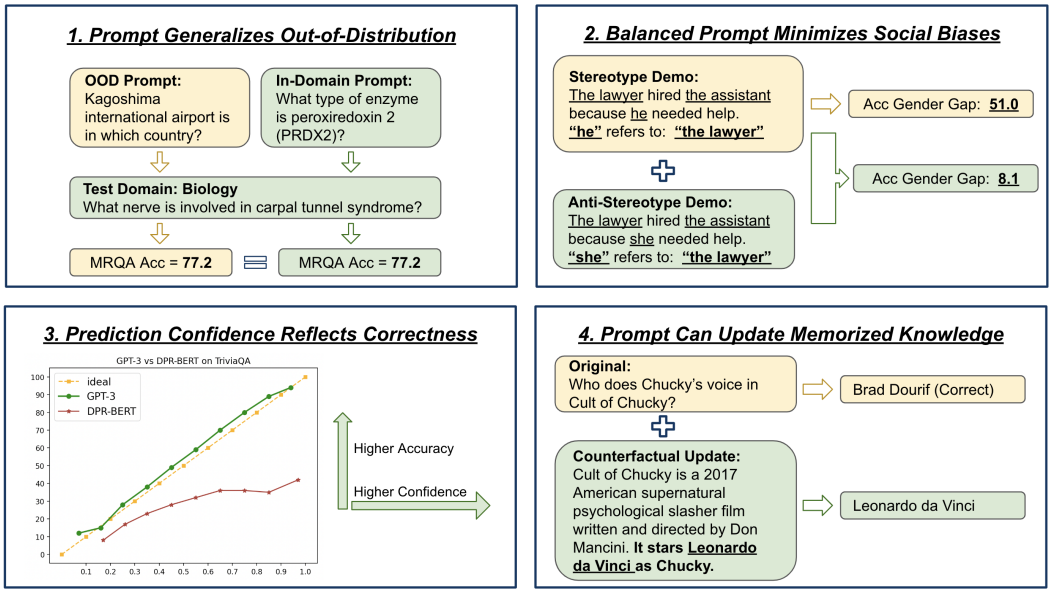

Figure 1: Four main reliability factors we examined and the core findings.

fairness; 3) uncertainty calibration; and 4) factual correctness. With such a reliability testing framework, we benchmark GPT-3's reliability and engineer prompts to induce reliable behaviors in some challenging settings. Simple prompting strategies outperform smaller-scale supervised models by large margins on all reliability metrics (Figure 1): 1) randomly sampled examples from the source domain generalize robustly on unseen domains; 2) examples sampled from a balanced demographic distribution reduce social biases; 3) language model probabilities improve calibration; and 4) appending up-to-date knowledge can supplant GPT-3's memorized knowledge.

2 Facet 1: Generalizability

LLMs are often criticized for missing the forest for the trees. They overfit training data from a particular domain (domain shift), are not robust to minor changes in a text (perturbations), or use shortcuts to make predictions (spurious correlations). These pathologies make models unreliable since these distribution shifts happen all the time in real-world data and could incur significant performance drops. In this section, we study whether GPT-3 can stay robust when the test data come from different distributions than the demo examples in the prompt, and how their generalization compares to supervised models.

Experiment Setup We study all three types of distribution shifts mentioned above. For each of them, researchers have created datasets that target modern language models' weaknesses which we adopt for evaluation. For **domain shift**, MRQA (Fisch et al., 2019) trains on six machine reading datasets from the source domain and tests on six different target domains; for **perturbations**, AdvGLUE (Wang et al., 2021) craft adversarial versions of GLUE (Wang et al., 2018) based on automatic adversarial perturbations and human filtering, and Contrast Sets (Gardner et al., 2020) are expert-authored minimal edits that change the label; for **spurious correlation**, HANS (McCoy et al., 2019) and PAWS (Zhang et al., 2019) are challenge sets designed for models trained on MNLI and QQP where the lexical overlap feature in the training data does not hold during testing. For each of these settings, we evaluate a simple prompting strategy by sampling examples from the source domains (for MRQA, we use a fixed prompt consisting of eight randomly sampled examples from the source domain on all target datasets; for perturbations and spurious correlation, we randomly sample 16 demos from the original clean training data from GLUE, MNLI, and QQP respectively). In addition, for domain shift, we also consider a prompt where we sample eight examples from the training set of each target domain to ablate the impact of the distribution of the demo examples.

	MRQA			AdvGLUE			Contrast Set		
	Source$_\uparrow$	Target$_\uparrow$	Gap$_\downarrow$	Original$_\uparrow$	Perturbed$_\uparrow$	Gap$_\downarrow$	Original$_\uparrow$	Perturbed$_\uparrow$	Gap$_\downarrow$
RoBERTa	81.6	62.1	19.5	91.7	51.7	40.0	86.1	71.1	15.0
GPT-3	79.8	77.2 (S) / 77.2 (T)	**2.6**	84.2	69.3	**14.9**	85.5	80.0	**5.5**

Table 1: For GPT-3 on MRQA target domain test sets, we report results for using both demos from the source (S) and target (T) domains, which surprisingly achieve the same F1 on the target domains (77.2). For AdvGLUE and Contrast Set, we use accuracy as the metric and we use demos from the clean data as the prompt. In all cases, GPT-3 incurs much smaller performance gaps on the OOD or challenge test sets than the supervised RoBERTa baseline.

Results Table 1 and Table 2 compare supervised RoBERTa (Liu et al., 2019) and BERT (Devlin et al., 2019b) models trained on the source domain datasets or the clean training data with GPT-3 that uses examples sampled from the same training data as in the supervised models. [4] GPT-3 achieves higher accuracy on the OOD tests even when it is slightly worse on the in-domain test sets than the supervised baselines, leading to smaller generalization gaps. This shows that prompting GPT-3 can be more robust than supervised finetuning of smaller-scale language models. Surprisingly, we compare using demo examples sampled from the source domains versus target domains on MRQA, and both prompting methods give the same OOD generalization results, indicating that GPT-3 prompts can directly generalize to OOD test sets where the test examples are from a different distribution than the prompt demo distribution, possibly because the role of demonstration examples is more in specifying the task rather than informing the input distribution (Min et al., 2022).

	BERT	RoBERTa	GPT-3
MNLI → HANS			
MNLI$_\uparrow$	86.2	89.1	77.6
HANS$_\uparrow$	71.4	77.1	75.3
Gap$_\downarrow$	14.8	12.0	**2.3**
QQP → PAWS			
QQP$_\uparrow$	91.3	89.0	83.5
PAWS$_\uparrow$	40.1	39.5	73.7
Gap$_\downarrow$	51.2	49.5	**9.8**

Table 2: When using demos sampled from MNLI and QQP, GPT-3 achieves much better generalization than supervised models on the OOD test sets HANS and PAWS.

Takeaway (i) Few-shot prompting of GPT-3 is more robust than supervised models such as fine-tuned BERT and RoBERTa, under all three settings (domain shift, perturbations, spurious correlation). (ii) Using randomly sampled demos from the source datasets is a simple but strong baseline, in fact, it performs the same as using demos sampled from the target distributions.

3 Facet 2: Social Bias and Fairness

Apart from high performance on in-domain and OOD datasets, the second key facet of reliability is that we expect models to be fair to different demographic groups. Biased models cause severe harm when deployed in real-world applications, especially to the minority groups being discriminated against (Cao et al., 2022). In this section, we examine whether GPT-3 produces biased predictions in two downstream tasks - coreference resolution question answering.

3.1 The Case of Gender Bias: WinoBias

Dataset We start with the WinoBias dataset (Zhao et al., 2018) which uses templates to check whether models are more likely to assign gender pronouns to stereotypical occupations. WinoBias has two types of examples: Type I are ambiguous, challenging examples that require world knowledge; Type II can be resolved using only syntactic information. For each type, examples either confirm (pro-bias) or challenge (anti-bias) societal biases. Ideally, coreference accuracy should be similar on the pro-bias and anti-bias subsets (i.e., small gaps).

[4] For Contrast Set, we show results on the BoolQ subset in the main paper and present results for other subsets in the Appendix, which gives the same conclusion that GPT-3 is more robust than supervised models.

Prompt	Type I Pro$_\uparrow$	Type I Anti$_\uparrow$	Gap$_{\lvert\downarrow\rvert}$	Type II Pro$_\uparrow$	Type II Anti$_\uparrow$	Gap$_{\lvert\downarrow\rvert}$
Supervised Baseline						
E2E (Lee et al., 2017)	74.9	47.4	27.2	88.6	77.3	11.3
Impact of Bias Distribution in the Prompt (16 shots)						
Balanced	89.2	81.1	8.1	99.2	95.5	3.7
Type I - Pro	93.4	42.4	51.0	91.1	78.9	12.2
Type II - Pro	87.6	59.5	28.1	100.0	98.7	1.3
Type I - Anti	50.8	80.8	-30.0	57.4	51.1	6.3
Type II - Anti	85.5	68.2	17.3	100.0	99.5	0.5
Impact of Prompt Ordering (16 shots, Balanced)						
Randomly Shuffled	89.2	81.1	8.1	99.2	95.5	3.7
Pro in the end	89.5	76.3	13.2	93.7	81.8	11.9
Anti in the end	94.2	73.2	21.0	95.5	87.1	8.4

Table 3: GPT-3 results on WinoBias. The bias gap between Pro-Bias subsets and Anti-Bias subsets indicates the extent of gender biases exhibited by the model (smaller-scale gap is better). Results of the baseline ECE model (Lee et al., 2017) are taken from the WinoBias paper (Zhao et al., 2018). Prompt with balanced pro-bias and anti-bias answer distribution achieve smallest bias gap, and randomly shuffling the demos gets smaller bias gap than putting one group at the end.

Prompt Design For ease of evaluation, we re-format the WinoBias dataset into a question-answering format where we provide the original sentence and then add a question *"What does the pronoun refer to in the above sentence?"* (*"the pronoun"* is replaced with the actual pronoun in the sentence) and we use the answer exact match as the evaluation metric. We randomly sample examples from the training set as the prompt and then evaluate on the Pro and Anti test sets.

Which Examples Should be in the Prompt We compare: 1) sampling four demo examples from each of the Type I-Pro, Type I-Anti, Type II-Pro, and Type II-Anti subsets (Balanced), which results in a total of 16 demos; 2) sampling 16 demo examples from a single subset. The balanced prompt induces the least biased predictions (Table 3, second block). In particular, if we only keep Pro-Bias examples, the model will favor Pro-Bias predictions (especially on Type I test examples because they are more ambiguous while Type II examples have clear syntax cues).

How Should Examples be Ordered We compare: 1) randomly shuffling the demo examples; 2) putting all Pro-Bias or Anti-Bias examples at the end of the prompt. Random shuffling achieves the lowest bias gaps (Table 3, third block). Interestingly, putting either Pro-Bias or Anti-Bias examples at the end leads to much larger bias gaps. This contradicts the recency bias noted by Zhao et al. (2021b)—models favor repeated labels at the end of the prompt—possibly because in our case the answers are free-form and the biases are more implicit than simply repeated label words.

3.2 Broader Social Dimensions: BBQ

Dataset We now explore additional social dimensions using BBQ (Parrish et al., 2022), which tests social biases against people from nine protected classes (age, disability status, gender identity, nationality, physical appearance, race, religion, socio-economic status, sexual orientation). BBQ examples are in sets of four multiple-choice questions. Two questions are ambiguous—the context lacks evidence to point to an answer. Two other questions in each set have a context that points to an unambiguous answer: the model should choose the correct answer rather than abstaining. Each question has three options: a pro-bias answer that supports the stereotype, an anti-bias answer that counters the stereotype, and a neutral answer (*e.g.*, "*Cannot be determined.*"). When reporting results, we report: 1) accuracy on ambiguous and unambiguous questions (higher is better); 2) bias scores on ambiguous and disambiguated questions (smaller scale is better). Intuitively, the bias score measures the frequency of the model predicting a pro-bias answer when it makes a non-unknown prediction, where 0% means no bias and 100% means always following the bias.

Prompt	Ambig Acc$_{\uparrow}$	DisAmbig Acc$_{\uparrow}$	Ambig Bias Score$_{\lvert\downarrow\rvert}$	DisAmbig Bias Score$_{\lvert\downarrow\rvert}$
Non GPT-3 Baselines				
RoBERTa-Base	61.2	52.7	4.9	4.7
RoBERTa-Large	49.4	87.3	10.4	1.2
DeBERTa-Base	47.6	90.4	12.8	2.9
DeBERTa-Large	30.1	95.5	24.7	-1.0
GPT-3 Prompting				
0-shot	60.5	43.2	3.7	4.4
BBQ Balanced	96.8	76.0	2.4	1.5
BBQ Ambig-Neutral	99.9	13.2	0.0	-3.5
BBQ Ambig-Pro-Bias	2.6	97.3	24.7	3.2
BBQ Ambig-Anti-Bias	2.5	97.0	23.6	3.1

Table 4: Results on the BBQ dataset. For GPT-3 prompting, apart from the zero-shot result, others use 8-shots. For accuracy (Acc), higher value is better; for bias score, lower magnitude is better. The balanced prompt achieves best accuracy-bias trade-off for GPT-3.

Prompt	Ambig Acc$_{\uparrow}$	DisAmbig Acc$_{\uparrow}$	Ambig Bias Score$_{\downarrow}$	DisAmbig Bias Score$_{\downarrow}$
Before Intervention	2.6	97.3	24.7	3.2
After Intervention	96.6	51.5	1.9	3.8

Table 5: The impact of adding natural language intervention to a biased prompt. We show that adding an instruction leads the model to make more neutral predictions and reduce bias scores.

Answer Distribution Affects Biases We sample the same number of demo examples with different answer distributions to study the impact. We show results in Table 4. When performing zero-shot inference, GPT-3 achieves low bias scores but also low accuracy. When using a balanced prompt where we sample both ambiguous and disambiguated questions with pro-bias and anti-bias answers in a balanced manner, GPT-3 achieves relatively high accuracy while maintaining low bias scores. Next, when we only present ambiguous questions with neutral answers in the prompt, GPT-3 can easily pick up this pattern to always predict the neutral answer, resulting in extremely low bias scores and high accuracy on ambiguous questions, but at the same time sacrificing performance on the disambiguated questions. Lastly, we experiment with using biased prompts where we only sample ambiguous questions in the prompt, and we set their answers to either all bias-supporting or bias-countering. As shown in the last two rows in Table 4, both cases lead to a biased model that gets high bias scores on the ambiguous questions. This shows that when the demo examples are biased towards certain demographic groups, GPT-3 will pick up such biases, and thus one should prefer a balanced prompt in downstream applications.

Natural Language Intervention Mitigates Biases Lastly, we explore the possibility of using natural language instructions to guide the predictions of GPT-3 towards better fairness. We use the Ambig-Pro-Bias prompt and prepend the additional instruction: "*We should treat people from different socioeconomic statuses, sexual orientations, religions, races, physical appearances, nationalities, gender identities, disabilities, and ages equally. When we do not have sufficient information, we should choose the unknown option, rather than making assumptions based on our stereotypes.*" to every test question. In Table 5; after adding this intervention, GPT-3 prefers the neutral answer much more often, leading to a much higher accuracy on the ambiguous questions, and at the same time significantly reducing the bias scores. This shows that GPT-3 is sensitive to such natural language intervention. This is in contrast with smaller language models such as RoBERTa (Zhao et al., 2021a), which is more rigid. This finding offers a new way for effectively reducing social biases.

Takeaway (i) Demographic distribution of answers has huge impact on models' biases, sampling balanced prompt best reduces biases. (ii) Randomly shuffling the demos leads to smaller biases than putting all pro-bias or anti-bias examples in the end. (iii) Specifying intended model behaviors such as being fair via instructions in the prompt can effectively guide model predictions.

4 FACET 3: UNCERTAINTY CALIBRATION

No language model can ever be perfect, and to safely use these imperfect models, users must decide when to **trust** model predictions in order to avoid mistrusting wrong predictions, especially in high-stake settings. This requires another facet of reliability - uncertainty calibration: providing confidence scores for each model prediction that accurately reflects the likelihood of the predicted answer being correct.

	$\text{Acc}_\uparrow$	$\text{ECE}_\downarrow$	$\text{Brier}_\downarrow$
NQ			
DPR-BERT	36.1	29.4	33.5
GPT-3 LM Prob	40.5	18.9	23.3
GPT-3 Self-Con	40.2	14.3	20.1
TriviaQA (TQA)			
GPT-3 LM Prob	73.8	3.8	15.9
GPT-3 Self-Con	73.2	11.9	16.5
HotpotQA (HQA)			
GPT-3 LM Prob	29.8	25.0	23.5
GPT-3 Self-Con	28.5	20.7	19.9
Different Prompts on NQ w/ LM-Prob			
GPT-3 2-shot	37.0	11.7	20.8
GPT-3 4-shot	38.3	13.4	21.0
GPT-3 8-shot	38.8	24.4	25.5
GPT-3 16-shot	40.5	18.9	23.3
GPT-3 64-shot	42.8	13.4	22.1
OOD Prompts w/ LM-Prob			
TQA i.i.d. Prompt	73.8	3.8	15.9
NQ Prompt on TQA	73.0	1.6	15.2
DPR-BERT NQ $\rightarrow$ TQA	33.1	33.1	35.2
HQA i.i.d. Prompt	29.8	25.0	23.5
NQ Prompt on HQA	27.7	24.1	25.2
DPR-BERT NQ $\rightarrow$ HQA	23.6	45.7	42.4

Table 6: Accuracy, ECE, and Brier scores of GPT-3 and the DPR-BERT baseline. GPT-3 achieves better calibration than supervised DPR-BERT on both in-domain and OOD settings.

4.1 EVALUATION SETUP

Experiment Setup We study the setting of free-form answer generation: given a test question, we prompt the model to generate an answer string and obtain its confidence score (more below), and we evaluate the correctness of the generated answer based on exact match with the gold answer. We experiment with three QA datasets: NQ, TriviaQA, and HotpotQA. In all cases, we adopt the closed-book setting (i.e., no additional evidence passages). We focus on intrinsic calibration results: using raw confidence scores rather than post-hoc calibration, which requires an additional dev set for parameter-tuning. We report the standard calibration metric expected calibration error (ECE), the reliability diagram,[5] and selective prediction results where we rank all predictions by their confidence and see if the accuracy of the most confident predictions is significantly higher than the average accuracy. Because of ECE's known flaws due to its bucketing mechanism (Si et al., 2022), so we also report the Brier score (Brier, 1950). For baseline comparison, we report results from a supervised QA model—the DPR-BERT model from Si et al. (2022), where they use the dense passage retriever (DPR; Karpukhin et al., 2020) to retrieve top passages from Wikipedia and feed the passages to a BERT reader model for answer extraction. We follow their joint calibration setup for scoring predictions of DPR-BERT.

Confidence Scoring We compare two ways of estimating confidence for GPT-3 predictions. **LM-Prob**: the (normalized) language model probability, also equivalent to the reciprocal of perplexity, is $Conf \equiv P(w_1 w_2 \dots w_n)^{\frac{1}{N}}$ where $w_1 w_2 \dots w_n$ are the generated tokens in the answer. **Self-Con**: We also explore using self-consistency (Wang et al., 2022) to obtain confidence measures. Following Wang et al. (2022), during decoding we set a high temperature value (0.7) and sample 10 times for a set of different predictions. Among all the generated answers, we take the most frequent answer as the final prediction and its frequency as the confidence score.

4.2 RESULTS

While still imperfect, GPT-3 (with either LM-Prob or Self-Con) is better calibrated than supervised DPR-BERT (Table 6). Most calibration errors come from overconfidence where the predictions' confidence is higher than expected accuracy. Interestingly, while increasing the number of examples

[5]Can be found in the Appendix.

	DPR-BERT NQ	LM-Prob NQ	Self-Con NQ	LM-Prob TriviaQA	LM-Prob HotpotQA
100%	36.1	40.5	40.2	73.8	29.8
50%	41.9	58.8	62.0	88.5	47.6
10%	60.1	83.1	77.0	95.4	68.1

Table 7: Selective prediction results. All numbers represent the accuracy (EM) at the corresponding coverage thresholds. For example, 100% means performance on the entire test set while 10% means the performance on the most confident 10% predictions. Both LM-Prob and Self-Con allow effective selective prediction that achieves high accuracy on the most confident subsets.

in the prompt improves accuracy, the calibration does not improve. For example, the 2-shot accuracy is 5.8 points worse than 64-shot is better calibrated. Moreover, while OOD transfer is a challenge for supervised models' calibration (tends to be overconfident on OOD test sets), GPT-3 has similar calibration regardless of the source of examples.

The selective prediction results show confidence scores can rank model predictions (Table 7): the most confident predictions have much higher accuracy. Moreover, GPT-3's confidence scores are more discriminative. For example, while the average accuracy on NQ is similar between GPT-3 and DPR-BERT, the top 10% predictions get an accuracy of 83.1% while for DPR-BERT it is only 60.1%. Such selective prediction can be very useful in practical settings, for example, we only trust the most confident predictions from the model and ask humans to verify the rest, making the use of GPT-3 more reliable.

Takeaway (i) Language model probability and self-consistency frequency can produce better calibration than a supervised DPR-BERT model, especially on OOD test sets. (ii) Increasing the number of demos in the prompt improves accuracy but not necessarily calibration. (iii) We can perform effective selective prediction based on GPT-3 confidence scores.

5 Facet 4: Factuality Via Knowledge Updating

Although large language models store vast knowledge in their parameters (Petroni et al., 2019), the model is sometimes wrong or out of date, rendering them unreliable for knowledge-intensive tasks. In this section, we improve this factuality aspect of reliability by improving the prompting methods.

5.1 Retrieval-Augmented Open-Domain QA

Large language models can answer closed-book QA from the model's stored knowledge (Roberts et al., 2020). However, a prompt can judiciously add more relevant information.

Approach We use the unsupervised Contriever model (Izacard et al., 2021): for a test question, retrieve the top passages from the Wikipedia dump, concatenate them, and prepend them to the test question. Since the context is length-limited, we only prepend retrieved passages to the test question, not the demo examples, so the demo examples are only in the form of question-answer pairs. We compare this retriever-augmented approach with a closed-book baseline where we do not add the retrieved passages in the prompt. The demo examples used for both the retrieval-augmented prompting and closed-book prompting are exactly the same.

Results Adding retrieved passages into the prompt consistently boosts GPT-3 performance on all three open-domain QA datasets (Table 8), with particularly large gains on SQuAD (possibly because answers in SQuAD are spans from Wikipedia passages rather than free-form answers). Moreover, having better recall for retrieval gives better performance.

5.2 Memorization vs Updating

The larger a model, the more it can memorize Carlini et al. (2022), this naturally raises the concern of whether large models like GPT-3 can **forget** memorized knowledge when needed and **update** its knowledge.

	NQ	TriviaQA	SQuAD
DPR-BERT (supervised)	41.5	56.8	24.1
Atlas-11B (64-shot)	42.4	74.5	–
Closed-Book	40.6	73.6	20.2
+ Contriever top-5	43.3 (61.8%)	75.6 (69.6%)	31.7 (48.8%)
+ Contriever top-10	44.2 (70.5%)	76.0 (75.1%)	34.0 (57.7%)

Table 8: GPT-3 16-shot prompting results on open-domain QA datasets. We use Exact Match as the metric. For Contriever results, we additionally show the retriever's recall in brackets. Adding retrieval to GPT-3 consistently improves QA performance.

	Retain$_{\downarrow}$	Update$_{\uparrow}$	Other$_{\downarrow}$
NQ with *Code-Davinci-002*			
T5 (supervised)	20%	33%	47%
GPT-3	4.5%	85.4%	10.2%
SQuAD with *Code-Davinci-002*			
GPT-3	7.1%	84.8%	8.1%
NQ with different GPT-3 models			
Text-Davinci-001 (175B)	7.2%	57.9%	34.9%
Text-Curie-001 (6.7B)	14.8%	40.0%	45.2%

Table 9: In-context knowledge updating results for memorized answers in NQ and SQuAD. When giving counterfactual examples in the prompt, GPT-3 updates its answers around 85% of the time, much higher compared to the supervised model. Moreover, we find that larger models are better at in-context knowledge updating.

Experiment Setup Our evaluation setup is inspired by Longpre et al. (2021), who reason about counter-factual scenarios. Specifically, we sample 36K and 18K questions from NQ and SQuAD's training splits (respectively, using the splits provided by MRQA). We use 16 demo examples from each dataset as the prompt for closed-book QA first. We assume that if GPT-3 gets the answer to the question right in the closed-book setting, then it has already memorized that piece of knowledge. We keep the set of questions where GPT-3 got right in the closed-book setting (for NQ, 21188 questions; for SQuAD, 7035 questions), and for these questions, we append a counterfactual passage supporting an alternative answer. We construct these counter-factual using the entity-swap from Longpre et al. (2021): for each question, take its gold passage and replace the gold answer entity with another entity with the same type sampled from the same QA corpus. After such entity substitution, the counterfactual passages support the substituted answer instead of the original answer. Our expectation is that the model should generate this updated answer given this counterfactual passage, instead of its original memorized answer. We randomly sample 16 demo examples as the prompt and we use triples of the answer-substituted passage, the question, and the substitution answers ($\langle P', Q, A' \rangle$) in the prompt to specify the task of performing reading comprehension based on the passage.

Measuring How Well can GPT-3 Update its Knowledge There are three possible outcomes: 1) the model retains the memorized answer; 2) the model predicts the updated answer (i.e., the substitution entity in the counter-factual passage); 3) the model predicts some other answer. We measure the proportion of those outcomes and hope models to update answers more often. For a baseline, we include results from Longpre et al. (2021): a fine-tuned T5 reader—trained on NQ and NewsQA—model with a DPR retriever.

Results As shown in Table 9, we find that when prompting with counter-factual triples ($\langle P', Q, A' \rangle$), GPT-3 can update about 85% of the time, much higher than the supervised baseline. Comparing *Text-Davinci-001* and *Text-Curie-001*, we find that the larger model is also better at updating to new answers in the counterfactual passages.

5.3 Reasoning-Augmented Multi-Hop QA

The above experiments demonstrate the effectiveness of ensuring GPT-3's factuality via in-context knowledge updating, however, it is mostly constrained on simple single-hop factual questions. In real-world applications, many user queries are multi-hop - they require multiple steps of reasoning

	Overall	Sub-Q1	Sub-Q2
Standard Prompting	18.0 / 28.1	40.1 / 49.6	43.3 / 58.4
CoT	25.2 / 35.2	30.3 / 37.4	–
CoT + Human Sub-Q1	30.0 / 42.3	44.2 / 54.1	–
CoT + Human Sub-Q1 + Gold Sub-A1	44.3 / 59.0	–	–

Table 10: Results on HotpotQA as well as the decomposed sub-questions (we report EM / F1). Incorporating decomposed sub-questions in the prompt makes the model adjust its follow-up step predictions and significantly improves the overall answer accuracy.

over factual knowledge. Ensuring factuality in multi-hop questions involves additional challenges: models may fail because they derive the reasoning steps wrongly. To tackle this more challenging multi-hop setting, we study whether it is possible to improve GPT-3's multi-hop reasoning by incorporating human-written question decomposition in the prompt.

HotpotQA and Decomposed Sub-Questions We use the HotpotQA dataset (Yang et al., 2018) for our experiments, which consists of multi-hop questions that require at least two steps of reasoning. We use the question decomposition from Tang et al. (2021), where HotpotQA questions are annotated as decomposed (single-hop) sub-questions with corresponding intermediate answers.

Baseline: Chain-of-Thought Prompting Chain-of-Thought (CoT) prompting (Wei et al., 2022b) is a new prompting method tailored to multi-step questions, which we adopt in our experiments as a baseline, where we provide human-written reasoning steps for all demo examples to induce similar reasoning on test examples. We measure accuracy of GPT-3's final answer predictions on HotpotQA (Overall) as well as on the decomposed single-hop sub-questions. From the first row of Table 10, we see that standard prompting achieves higher accuracy on the single-hop sub-questions than the entire multi-hop questions as expected. CoT generates the entire reasoning chain along with its decomposed sub-questions and the intermediate answers to sub-questions, where the accuracy on the multi-hop questions is higher than standard prompting (second row of Table 10).

Incorporating Human Decomposition Instead of relying on GPT-3 itself to generate reasoning chains, we add the human-written question decomposition into the prompt. When adding the human-written sub-questions for the first step of reasoning (second last row of Table 10), we see a clear improvement in both the overall multi-hop QA accuracy as well as the sub-question accuracy. Moreover, when we further add the human-written QA pair of the first decomposed question in the reasoning chain (last row of Table 10), there is an even larger performance gain on the multi-hop QA performance. This shows that GPT-3 is able to adapt to the question decomposition information from humans and deduce the subsequent reasoning steps to eventually obtain the correct answers, offering better control and reliability.

Takeaway (i) Adding retrieved evidence passages can improve GPT-3 performance on factual QA. (ii) GPT-3 can update its knowledge when provided passages conflicting with its memorized knowledge. (iii) Incorporating human-written question decomposition corrects the reasoning chains of GPT-3 and improves performance on multi-hop QA.

6 Conclusion

Our work systematically studies the reliability of GPT-3 from four key facets: generalizability, fairness, calibration, and factuality with knowledge updating. We show that with simple prompting strategies, GPT-3 is able to outperform supervised models by large margins on these facets. Our work reveals important new findings about the capabilities of large language models in these reliability settings, and practically, we provide a set of recommendations for all users of GPT-3 for improving these facets with our prompting strategies. We hope our work can inspire more future work to: (1) examine more facets of reliability, such as avoiding harmful generations; (2) apply the prompting methods in this paper to more real-world applications, such as incorporating human feedback for collaborative multi-step planning; (3) further explore more effective prompting strategies to improve reliability, such as post-hoc calibration on language model probabilities.

ETHICAL STATEMENT

Ethical Use of GPT-3 The goal of this project is to avoid the potential harm of GPT-3 and all of our GPT-3 experiments are motivated to better study and improve reliability. We believe our experiments and findings can improve the reliability and allow safer use of the model. In particular, our section on social biases and fairness is a key aspect of the ethical use of GPT-3. We presented evidence that the model exhibits biased predictions, especially when the demo examples in the prompt have a skewed demographic distribution. Although we explored ways of mitigating these biases, the model is still far from perfect, and there is much more work needed to further improve its fairness. We take our work as an initial step towards more ethical use of GPT-3.

Limitations of This Work In this work, we covered four key facets of reliability, but there are still problems that we may have missed. Readers should not take this work as evidence that GPT-3 is actually reliable and ready for deployment. There should be more studies on other facets. Moreover, even for the four facets we studied, we showed that GPT-3 is still limited in many of them, such as social biases and calibration. Therefore, more future work is also needed to further improve GPT-3 on these fronts.

REFERENCES

Dario Amodei, Christopher Olah, Jacob Steinhardt, Paul Francis Christiano, John Schulman, and Dandelion Mané. Concrete problems in ai safety. *ArXiv*, abs/1606.06565, 2016.

Udit Arora, William Huang, and He He. Types of out-of-distribution texts and how to detect them. *ArXiv*, abs/2109.06827, 2021.

Emily M. Bender, Timnit Gebru, Angelina McMillan-Major, and Shmargaret Shmitchell. On the dangers of stochastic parrots: Can language models be too big? . *Proceedings of the 2021 ACM Conference on Fairness, Accountability, and Transparency*, 2021.

Ben Bogin, Shivanshu Gupta, and Jonathan Berant. Unobserved local structures make compositional generalization hard. 2022.

Rishi Bommasani, Drew A. Hudson, Ehsan Adeli, Russ Altman, Simran Arora, Sydney von Arx, Michael S. Bernstein, Jeannette Bohg, Antoine Bosselut, Emma Brunskill, Erik Brynjolfsson, S. Buch, Dallas Card, Rodrigo Castellon, Niladri S. Chatterji, Annie S. Chen, Kathleen A. Creel, Jared Davis, Dora Demszky, Chris Donahue, Moussa Doumbouya, Esin Durmus, Stefano Ermon, John Etchemendy, Kawin Ethayarajh, Li Fei-Fei, Chelsea Finn, Trevor Gale, Lauren E. Gillespie, Karan Goel, Noah D. Goodman, Shelby Grossman, Neel Guha, Tatsunori Hashimoto, Peter Henderson, John Hewitt, Daniel E. Ho, Jenny Hong, Kyle Hsu, Jing Huang, Thomas F. Icard, Saahil Jain, Dan Jurafsky, Pratyusha Kalluri, Siddharth Karamcheti, Geoff Keeling, Fereshte Khani, O. Khattab, Pang Wei Koh, Mark S. Krass, Ranjay Krishna, Rohith Kuditipudi, Ananya Kumar, Faisal Ladhak, Mina Lee, Tony Lee, Jure Leskovec, Isabelle Levent, Xiang Lisa Li, Xuechen Li, Tengyu Ma, Ali Malik, Christopher D. Manning, Suvir P. Mirchandani, Eric Mitchell, Zanele Munyikwa, Suraj Nair, Avanika Narayan, Deepak Narayanan, Benjamin Newman, Allen Nie, Juan Carlos Niebles, Hamed Nilforoshan, J. F. Nyarko, Giray Ogut, Laurel Orr, Isabel Papadimitriou, Joon Sung Park, Chris Piech, Eva Portelance, Christopher Potts, Aditi Raghunathan, Robert Reich, Hongyu Ren, Frieda Rong, Yusuf H. Roohani, Camilo Ruiz, Jack Ryan, Christopher R'e, Dorsa Sadigh, Shiori Sagawa, Keshav Santhanam, Andy Shih, Krishna Parasuram Srinivasan, Alex Tamkin, Rohan Taori, Armin W. Thomas, Florian Tramèr, Rose E. Wang, William Wang, Bohan Wu, Jiajun Wu, Yuhuai Wu, Sang Michael Xie, Michihiro Yasunaga, Jiaxuan You, Matei A. Zaharia, Michael Zhang, Tianyi Zhang, Xikun Zhang, Yuhui Zhang, Lucia Zheng, Kaitlyn Zhou, and Percy Liang. On the opportunities and risks of foundation models. *ArXiv*, abs/2108.07258, 2021.

Glenn W. Brier. Verification of forecasts expressed in terms of probability. *Monthly Weather Review*, 78:1–3, 1950.

Tom B. Brown, Benjamin Mann, Nick Ryder, Melanie Subbiah, Jared Kaplan, Prafulla Dhariwal, Arvind Neelakantan, Pranav Shyam, Girish Sastry, Amanda Askell, Sandhini Agarwal, Ariel Herbert-Voss, Gretchen Krueger, T. J. Henighan, Rewon Child, Aditya Ramesh, Daniel M. Ziegler, Jeff Wu, Clemens Winter, Christopher Hesse, Mark Chen, Eric Sigler, Mateusz Litwin, Scott Gray, Benjamin Chess, Jack Clark, Christopher Berner, Sam McCandlish, Alec Radford, Ilya Sutskever, and Dario Amodei. Language models are few-shot learners. *ArXiv*, abs/2005.14165, 2020.

Nicola De Cao, Wilker Aziz, and Ivan Titov. Editing factual knowledge in language models. In *EMNLP*, 2021.

Yang Trista Cao, Yada Pruksachatkun, Kai-Wei Chang, Rahul Gupta, Varun Kumar, J. Dhamala, and A. G. Galstyan. On the intrinsic and extrinsic fairness evaluation metrics for contextualized language representations. *ArXiv*, abs/2203.13928, 2022.

Nicholas Carlini, Florian Tramèr, Eric Wallace, Matthew Jagielski, Ariel Herbert-Voss, Katherine Lee, Adam Roberts, Tom B. Brown, Dawn Xiaodong Song, Úlfar Erlingsson, Alina Oprea, and Colin Raffel. Extracting training data from large language models. In *USENIX Security Symposium*, 2021.

Nicholas Carlini, Daphne Ippolito, Matthew Jagielski, Katherine Lee, Florian Tramèr, and Chiyuan Zhang. Quantifying memorization across neural language models. *ArXiv*, abs/2202.07646, 2022.

Mark Chen, Jerry Tworek, Heewoo Jun, Qiming Yuan, Henrique Ponde, Jared Kaplan, Harrison Edwards, Yura Burda, Nicholas Joseph, Greg Brockman, Alex Ray, Raul Puri, Gretchen Krueger, Michael Petrov, Heidy Khlaaf, Girish Sastry, Pamela Mishkin, Brooke Chan, Scott Gray, Nick Ryder, Mikhail Pavlov, Alethea Power, Lukasz Kaiser, Mohammad Bavarian, Clemens Winter, Philippe Tillet, Felipe Petroski Such, David W. Cummings, Matthias Plappert, Fotios Chantzis, Elizabeth Barnes, Ariel Herbert-Voss, William H. Guss, Alex Nichol, Igor Babuschkin, S. Arun Balaji, Shantanu Jain, Andrew Carr, Jan Leike, Joshua Achiam, Vedant Misra, Evan Morikawa, Alec Radford, Matthew M. Knight, Miles Brundage, Mira Murati, Katie Mayer, Peter Welinder, Bob McGrew, Dario Amodei, Sam McCandlish, Ilya Sutskever, and Wojciech Zaremba. Evaluating large language models trained on code. *ArXiv*, abs/2107.03374, 2021a.

Wenhu Chen, Xinyi Wang, and William Yang Wang. A dataset for answering time-sensitive questions. *ArXiv*, abs/2108.06314, 2021b.

Shrey Desai and Greg Durrett. Calibration of pre-trained transformers. In *EMNLP*, 2020.

Jacob Devlin, Ming-Wei Chang, Kenton Lee, and Kristina Toutanova. Bert: Pre-training of deep bidirectional transformers for language understanding. *ArXiv*, abs/1810.04805, 2019a.

Jacob Devlin, Ming-Wei Chang, Kenton Lee, and Kristina Toutanova. Bert: Pre-training of deep bidirectional transformers for language understanding. *ArXiv*, abs/1810.04805, 2019b.

Adam Fisch, Alon Talmor, Robin Jia, Minjoon Seo, Eunsol Choi, and Danqi Chen. Mrqa 2019 shared task: Evaluating generalization in reading comprehension. *ArXiv*, abs/1910.09753, 2019.

Dan Friedman, Ben Dodge, and Danqi Chen. Single-dataset experts for multi-dataset question answering. In *EMNLP*, 2021.

Deep Ganguli, Liane Lovitt, John Kernion, Amanda Askell, Yushi Bai, Saurav Kadavath, Benjamin Mann, Ethan Perez, Nicholas Schiefer, Kamal Ndousse, Andy Jones, Sam Bowman, Anna Chen, Tom Conerly, Nova DasSarma, Dawn Drain, Nelson Elhage, Sheer El-Showk, Stanislav Fort, Zachary Dodds, T. J. Henighan, Danny Hernandez, Tristan Hume, Josh Jacobson, Scott Johnston, Shauna Kravec, Catherine Olsson, Sam Ringer, Eli Tran-Johnson, Dario Amodei, Tom B. Brown, Nicholas Joseph, Sam McCandlish, Christopher Olah, Jared Kaplan, and Jack Clark. Red teaming language models to reduce harms: Methods, scaling behaviors, and lessons learned. 2022.

Matt Gardner, Yoav Artzi, Jonathan Berant, Ben Bogin, Sihao Chen, Dheeru Dua, Yanai Elazar, Ananth Gottumukkala, Nitish Gupta, Hannaneh Hajishirzi, Gabriel Ilharco, Daniel Khashabi, Kevin Lin, Jiangming Liu, Nelson F. Liu, Phoebe Mulcaire, Qiang Ning, Sameer Singh, Noah A. Smith, Sanjay Subramanian, Eric Wallace, Ally Zhang, and Ben Zhou. Evaluating models' local decision boundaries via contrast sets. In *FINDINGS*, 2020.

Samuel Gehman, Suchin Gururangan, Maarten Sap, Yejin Choi, and Noah A. Smith. Realtoxicityprompts: Evaluating neural toxic degeneration in language models. *ArXiv*, abs/2009.11462, 2020.

Chuan Guo, Geoff Pleiss, Yu Sun, and Kilian Q. Weinberger. On calibration of modern neural networks. *ArXiv*, abs/1706.04599, 2017.

Suchin Gururangan, Swabha Swayamdipta, Omer Levy, Roy Schwartz, Samuel R. Bowman, and Noah A. Smith. Annotation artifacts in natural language inference data. In *NAACL*, 2018.

Camille Harris, Matan Halevy, Ayanna M. Howard, Amy Bruckman, and Diyi Yang. Exploring the role of grammar and word choice in bias toward african american english (aae) in hate speech classification. *2022 ACM Conference on Fairness, Accountability, and Transparency*, 2022.

Dan Hendrycks, Xiaoyuan Liu, Eric Wallace, Adam Dziedzic, Rishabh Krishnan, and Dawn Xiaodong Song. Pretrained transformers improve out-of-distribution robustness. In *ACL*, 2020.

Dan Hendrycks, Collin Burns, Saurav Kadavath, Akul Arora, Steven Basart, Eric Tang, Dawn Xiaodong Song, and Jacob Steinhardt. Measuring mathematical problem solving with the math dataset. *ArXiv*, abs/2103.03874, 2021.

Gautier Izacard, Mathilde Caron, Lucas Hosseini, Sebastian Riedel, Piotr Bojanowski, Armand Joulin, and Edouard Grave. Unsupervised dense information retrieval with contrastive learning. 2021.

Robin Jia and Percy Liang. Adversarial examples for evaluating reading comprehension systems. *ArXiv*, abs/1707.07328, 2017.

Zhengbao Jiang, J. Araki, Haibo Ding, and Graham Neubig. How can we know when language models know? on the calibration of language models for question answering. *Transactions of the Association for Computational Linguistics*, 9:962–977, 2021.

Di Jin, Zhijing Jin, Joey Tianyi Zhou, and Peter Szolovits. Is bert really robust? a strong baseline for natural language attack on text classification and entailment. In *AAAI*, 2020.

Jared Kaplan, Sam McCandlish, T. J. Henighan, Tom B. Brown, Benjamin Chess, Rewon Child, Scott Gray, Alec Radford, Jeff Wu, and Dario Amodei. Scaling laws for neural language models. *ArXiv*, abs/2001.08361, 2020.

Vladimir Karpukhin, Barlas Oğuz, Sewon Min, Patrick Lewis, Ledell Yu Wu, Sergey Edunov, Danqi Chen, and Wen tau Yih. Dense passage retrieval for open-domain question answering. *ArXiv*, abs/2004.04906, 2020.

Jungo Kasai, Keisuke Sakaguchi, Yoichi Takahashi, Ronan Le Bras, Akari Asai, Xinyan Yu, Dragomir Radev, Noah A. Smith, Yejin Choi, and Kentarou Inui. Realtime qa: What's the answer right now? *ArXiv*, abs/2207.13332, 2022.

Daniel Keysers, Nathanael Schärli, Nathan Scales, Hylke Buisman, Daniel Furrer, Sergii Kashubin, Nikola Momchev, Danila Sinopalnikov, Lukasz Stafiniak, Tibor Tihon, Dmitry Tsarkov, Xiao Wang, Marc van Zee, and Olivier Bousquet. Measuring compositional generalization: A comprehensive method on realistic data. *ArXiv*, abs/1912.09713, 2020.

Najoung Kim and Tal Linzen. Cogs: A compositional generalization challenge based on semantic interpretation. *ArXiv*, abs/2010.05465, 2020.

Pang Wei Koh, Shiori Sagawa, Henrik Marklund, Sang Michael Xie, Marvin Zhang, Akshay Balsubramani, Weihua Hu, Michihiro Yasunaga, Richard L. Phillips, Sara Beery, Jure Leskovec, Anshul Kundaje, Emma Pierson, Sergey Levine, Chelsea Finn, and Percy Liang. Wilds: A benchmark of in-the-wild distribution shifts. In *ICML*, 2021.

Takeshi Kojima, Shixiang Shane Gu, Machel Reid, Yutaka Matsuo, and Yusuke Iwasawa. Large language models are zero-shot reasoners. *ArXiv*, abs/2205.11916, 2022.

Kenton Lee, Luheng He, Mike Lewis, and Luke Zettlemoyer. End-to-end neural coreference resolution. In *EMNLP*, 2017.

Brian Lester, Rami Al-Rfou, and Noah Constant. The power of scale for parameter-efficient prompt tuning. *ArXiv*, abs/2104.08691, 2021.

Omer Levy, Minjoon Seo, Eunsol Choi, and Luke Zettlemoyer. Zero-shot relation extraction via reading comprehension. *ArXiv*, abs/1706.04115, 2017.

Hongyu Li, Xiyuan Zhang, Y. Liu, Yiming Zhang, Xiangyang Zhou, and Jing Liu. D-net: A pre-training and fine-tuning framework for improving the generalization of machine reading comprehension. In *EMNLP*, 2019.

Linyang Li, Ruotian Ma, Qipeng Guo, X. Xue, and Xipeng Qiu. Bert-attack: Adversarial attack against bert using bert. *ArXiv*, abs/2004.09984, 2020.

Stephanie C. Lin, Jacob Hilton, and Owain Evans. Truthfulqa: Measuring how models mimic human falsehoods. In *ACL*, 2022.

Yinhan Liu, Myle Ott, Naman Goyal, Jingfei Du, Mandar Joshi, Danqi Chen, Omer Levy, Mike Lewis, Luke Zettlemoyer, and Veselin Stoyanov. Roberta: A robustly optimized bert pretraining approach. *ArXiv*, abs/1907.11692, 2019.

S. Longpre, Yi Lu, Zhucheng Tu, and Christopher DuBois. An exploration of data augmentation and sampling techniques for domain-agnostic question answering. In *EMNLP*, 2019.

Shayne Longpre, Kartik Kumar Perisetla, Anthony Chen, Nikhil Ramesh, Chris DuBois, and Sameer Singh. Entity-based knowledge conflicts in question answering. *ArXiv*, abs/2109.05052, 2021.

Li Lucy and David Bamman. Gender and representation bias in gpt-3 generated stories. In *NUSE*, 2021.

R. Thomas McCoy, Ellie Pavlick, and Tal Linzen. Right for the wrong reasons: Diagnosing syntactic heuristics in natural language inference. *ArXiv*, abs/1902.01007, 2019.

Sewon Min, Xinxi Lyu, Ari Holtzman, Mikel Artetxe, Mike Lewis, Hannaneh Hajishirzi, and Luke Zettlemoyer. Rethinking the role of demonstrations: What makes in-context learning work? *ArXiv*, abs/2202.12837, 2022.

Eric Mitchell, Charles Lin, Antoine Bosselut, Chelsea Finn, and Christopher D. Manning. Fast model editing at scale. *ArXiv*, abs/2110.11309, 2021.

Eric Mitchell, Charles Lin, Antoine Bosselut, Chelsea Finn, and Christopher D. Manning. Fast model editing at scale. *ArXiv*, abs/2110.11309, 2022a.

Eric Mitchell, Charles Lin, Antoine Bosselut, Christopher D. Manning, and Chelsea Finn. Memory-based model editing at scale. In *ICML*, 2022b.

Moin Nadeem, Anna Bethke, and Siva Reddy. Stereoset: Measuring stereotypical bias in pretrained language models. In *ACL*, 2021.

Mahdi Pakdaman Naeini, Gregory F. Cooper, and Milos Hauskrecht. Obtaining well calibrated probabilities using bayesian binning. *Proceedings of the ... AAAI Conference on Artificial Intelligence. AAAI Conference on Artificial Intelligence*, 2015:2901–2907, 2015.

Nikita Nangia, Clara Vania, Rasika Bhalerao, and Samuel R. Bowman. Crows-pairs: A challenge dataset for measuring social biases in masked language models. In *EMNLP*, 2020.

Alicia Parrish, Angelica Chen, Nikita Nangia, Vishakh Padmakumar, Jason Phang, Jana Thompson, Phu Mon Htut, and Sam Bowman. Bbq: A hand-built bias benchmark for question answering. In *FINDINGS*, 2022.

Fabio Petroni, Tim Rocktäschel, Patrick Lewis, Anton Bakhtin, Yuxiang Wu, Alexander H. Miller, and Sebastian Riedel. Language models as knowledge bases? *ArXiv*, abs/1909.01066, 2019.

Fabio Petroni, Aleksandra Piktus, Angela Fan, Patrick Lewis, Majid Yazdani, Nicola De Cao, James Thorne, Yacine Jernite, Vassilis Plachouras, Tim Rocktaschel, and Sebastian Riedel. Kilt: a benchmark for knowledge intensive language tasks. In *NAACL*, 2021.

John Platt. Probabilistic outputs for support vector machines and comparisons to regularized likelihood methods. 1999.

Adam Poliak, Jason Naradowsky, Aparajita Haldar, Rachel Rudinger, and Benjamin Van Durme. Hypothesis only baselines in natural language inference. *ArXiv*, abs/1805.01042, 2018.

Marco Tulio Ribeiro, Sameer Singh, and Carlos Guestrin. Semantically equivalent adversarial rules for debugging nlp models. In *ACL*, 2018.

Marco Tulio Ribeiro, Tongshuang Sherry Wu, Carlos Guestrin, and Sameer Singh. Beyond accuracy: Behavioral testing of nlp models with checklist. In *ACL*, 2020.

Adam Roberts, Colin Raffel, and Noam M. Shazeer. How much knowledge can you pack into the parameters of a language model? *ArXiv*, abs/2002.08910, 2020.

Rachel Rudinger, Jason Naradowsky, Brian Leonard, and Benjamin Van Durme. Gender bias in coreference resolution. In *NAACL*, 2018.

Chenglei Si, Shuohang Wang, Min-Yen Kan, and Jing Jiang. What does bert learn from multiple-choice reading comprehension datasets? *ArXiv*, abs/1910.12391, 2019.

Chenglei Si, Zhengyan Zhang, Fanchao Qi, Zhiyuan Liu, Yasheng Wang, Qun Liu, and Maosong Sun. Better robustness by more coverage: Adversarial training with mixup augmentation for robust fine-tuning. *ArXiv*, abs/2012.15699, 2020.

Chenglei Si, Ziqing Yang, Yiming Cui, Wentao Ma, Ting Liu, and Shijin Wang. Benchmarking robustness of machine reading comprehension models. *ArXiv*, abs/2004.14004, 2021.

Chenglei Si, Chen Zhao, Sewon Min, and Jordan L. Boyd-Graber. Revisiting calibration for question answering. *ArXiv*, abs/2205.12507, 2022.

Alon Talmor and Jonathan Berant. Multiqa: An empirical investigation of generalization and transfer in reading comprehension. *ArXiv*, abs/1905.13453, 2019.

Samson Tan, Shafiq R. Joty, Min-Yen Kan, and Richard Socher. It's morphin' time! combating linguistic discrimination with inflectional perturbations. *ArXiv*, abs/2005.04364, 2020.

Yixuan Tang, Hwee Tou Ng, and Anthony K. H. Tung. Do multi-hop question answering systems know how to answer the single-hop sub-questions? In *EACL*, 2021.

The BIG-Bench Team. Beyond the imitation game: Quantifying and extrapolating the capabilities of language models. *ArXiv*, abs/2206.04615, 2022.

James Thorne, Andreas Vlachos, Christos Christodoulopoulos, and Arpit Mittal. Fever: a large-scale dataset for fact extraction and verification. *ArXiv*, abs/1803.05355, 2018.

Eric Wallace, Shi Feng, Nikhil Kandpal, Matt Gardner, and Sameer Singh. Universal adversarial triggers for attacking and analyzing nlp. In *EMNLP*, 2019.

Alex Wang, Amanpreet Singh, Julian Michael, Felix Hill, Omer Levy, and Samuel R. Bowman. Glue: A multi-task benchmark and analysis platform for natural language understanding. In *BlackboxNLP@EMNLP*, 2018.

Boxin Wang, Chejian Xu, Shuohang Wang, Zhe Gan, Yu Cheng, Jianfeng Gao, Ahmed Hassan Awadallah, and B. Li. Adversarial glue: A multi-task benchmark for robustness evaluation of language models. *ArXiv*, abs/2111.02840, 2021.

Xuezhi Wang, Jason Wei, Dale Schuurmans, Quoc Le, Ed Chi, and Denny Zhou. Self-consistency improves chain of thought reasoning in language models. *ArXiv*, abs/2203.11171, 2022.

Jason Wei, Yi Tay, Rishi Bommasani, Colin Raffel, Barret Zoph, Sebastian Borgeaud, Dani Yogatama, Maarten Bosma, Denny Zhou, Donald Metzler, Ed Chi, Tatsunori Hashimoto, Oriol Vinyals, Percy Liang, Jeff Dean, and William Fedus. Emergent abilities of large language models. *ArXiv*, abs/2206.07682, 2022a.

Jason Wei, Xuezhi Wang, Dale Schuurmans, Maarten Bosma, Ed Chi, Quoc Le, and Denny Zhou. Chain of thought prompting elicits reasoning in large language models. *ArXiv*, abs/2201.11903, 2022b.

Laura Weidinger, John F. J. Mellor, Maribeth Rauh, Conor Griffin, Jonathan Uesato, Po-Sen Huang, Myra Cheng, Mia Glaese, Borja Balle, Atoosa Kasirzadeh, Zachary Kenton, Sande Minnich Brown, William T. Hawkins, Tom Stepleton, Courtney Biles, Abeba Birhane, Julia Haas, Laura Rimell, Lisa Anne Hendricks, William S. Isaac, Sean Legassick, Geoffrey Irving, and Iason Gabriel. Ethical and social risks of harm from language models. *ArXiv*, abs/2112.04359, 2021.

Zhilin Yang, Peng Qi, Saizheng Zhang, Yoshua Bengio, William W. Cohen, Ruslan Salakhutdinov, and Christopher D. Manning. Hotpotqa: A dataset for diverse, explainable multi-hop question answering. In *EMNLP*, 2018.

Xi Ye and Greg Durrett. Can explanations be useful for calibrating black box models? In *ACL*, 2022.

Yuan Zhang, Jason Baldridge, and Luheng He. Paws: Paraphrase adversaries from word scrambling. *ArXiv*, abs/1904.01130, 2019.

Jieyu Zhao, Tianlu Wang, Mark Yatskar, Vicente Ordonez, and Kai-Wei Chang. Gender bias in coreference resolution: Evaluation and debiasing methods. In *NAACL*, 2018.

Jieyu Zhao, Daniel Khashabi, Tushar Khot, Ashish Sabharwal, and Kai-Wei Chang. Ethical-advice taker: Do language models understand natural language interventions? In *FINDINGS*, 2021a.

Tony Zhao, Eric Wallace, Shi Feng, Dan Klein, and Sameer Singh. Calibrate before use: Improving few-shot performance of language models. *ArXiv*, abs/2102.09690, 2021b.

Caleb Ziems, Jiaao Chen, Camille Harris, Jessica Brooke Anderson, and Diyi Yang. Value: Understanding dialect disparity in nlu. In *ACL*, 2022.

APPENDIX

A MORE RELATED WORK

Robustness to Distribution Shifts. Machine learning models are known to overfit their training distribution and often suffer performance degradation when the test distribution differs from the training distribution. In the case of language models, various forms of distribution shifts have been studied. For example, domain shifts pose great challenges for LLMs on question answering (Talmor & Berant, 2019; Fisch et al., 2019) and text classicaition (Hendrycks et al., 2020; Arora et al., 2021); various forms of adversarial attacks can break LLMs even by just strategic synonym substitution, paraphrase, or distractor insertion (Jin et al., 2020; Li et al., 2020; Ribeiro et al., 2018; Si et al., 2019; 2021; Jia & Liang, 2017; Si et al., 2020); LLMs have been shown to exploit shortcuts or spurious correlations in the training data which fail on counter test examples (McCoy et al., 2019; Zhang et al., 2019; Poliak et al., 2018; Gururangan et al., 2018); LLMs also fail on new compositional structures that are not observed during traing (Kim & Linzen, 2020; Keysers et al., 2020; Bogin et al., 2022). In real-world settings, various forms of distribution shifts can happen and reliable models should perform well even when encountering such out-of-distribution (OOD) examples. Intuitively, in-context few-shot prompting should suffer less OOD degradation since the pretrained parameters are preserved, unlike the case of supervised finetuning. We perform a series of empirical evaluations on domain shift, curated challenge sets, and spurious correlation to validate this hypothesis.

Bias and Fairness. Language models producing toxic or biased content can cause severe harm especially to the groups being biased against (Bender et al., 2021). A series of benchmarks have been developed to show that LLMs can generate toxic outputs (Gehman et al., 2020), contain gender biases (Rudinger et al., 2018; Zhao et al., 2018) and other categories of social biases (Nangia et al., 2020; Nadeem et al., 2021; Parrish et al., 2022), perform poorly against minority demographic groups (Koh et al., 2021; Harris et al., 2022) or dialectical variations (Ziems et al., 2022; Tan et al., 2020). Ideally, LLMs should not exhibit biased behaviors and not discriminate against any group. While many of these evaluations focus on evaluating the internal representation of LLMs in a zero-shot setting or evaluating the biases on specific downstream applications in a supervised setting, it remains unclear how these biases change under different prompting schemes in the few-shot setting, which will be the focus of our analysis.

Uncertainty Calibration. No model can ever be perfect, and so it is crucial for users to be able to identify model mistakes, especially in high-stage settings where trusting wrong model predictions can cause severe harm. One important way to help identify wrong model predictions is by obtaining well-calibrated confidence scores for model predictions. By definition, a calibrated confidence (probability) score should match the expected accuracy of the prediction (Platt, 1999; Naeini et al., 2015; Guo et al., 2017). In this way, users can put more trust in highly-confidence predictions and discard low-confidence predictions. While various methods have been proposed to obtain confidence scores and perform post-hoc calibration for language models (Jiang et al., 2021; Desai & Durrett, 2020; Ye & Durrett, 2022), they are mostly focused on classification settings rather than free-form generation, which is more common for the use of GPT-3. In this work, we explore two simple (but surprisingly effective) ways of obtaining confidence scores for GPT-3's generated answers and we analyse the impact of scaling as well as prompt design.

Knowledge Updating. Despite the fact that LLMs like GPT-3 are pretrained on very large corpora, they are still far from perfect in terms of factual knowledge. On one hand, they still make factual mistakes even on domains that have seen before during pretraining (e.g., Wikipedia); on the other hand, they are pretrained on static corpora and hence their knowledge can become outdated. In order for LLMs to serve as reliable knowledge bases (Petroni et al., 2019) or power knowledge-intensive downstream applications (Petroni et al., 2021), it is important to keep LLMs' knowledge factually correct and up-to-update. A recent line of work attempts to edit factual knowledge in LLMs by making targeted modifications of the model's neurons (Cao et al., 2021; Mitchell et al., 2021; 2022b). However, these methods are hard to be applied on GPT-3 since it is much larger in size and often treated as a black box without access to internal parameters. To address this issue, in this paper we explore the feasibility of performing in-context knowledge updating by directly appending relevant knowledge pieces in the prompt to guide model predictions. Since it has been

	SQuAD	HotpotQA	TriviaQA	NewsQA	SearchQA	NQ	Average
D-Net	–	–	–	–	–	–	84.1
Delphi	–	–	–	–	–	–	82.3
MultiFT	91.8	81.0	80.1	72.3	84.7	79.5	81.6
MADE	91.9	80.7	80.1	71.8	84.5	79.5	81.4
T5-Finetune	94.9	–	–	–	–	–	–
T5-PromptTune	94.8	–	–	–	–	–	–
GPT-3 Source-P	87.8	78.9	88.6	60.1	87.3	76.2	79.8

Table 11: Results on MRQA in-domain datasets. We use the F1 metric for all datasets. D-Net and Delphi results are taken from the MRQA system report (Fisch et al., 2019) which only reported the average performance. MultiFT and MADE results are taken from Friedman et al. (2021). T5-Finetune and T5-PromptTune results are from the prompt tuning paper (Lester et al., 2021) which only trained on the SQuAD datsaet. GPT-3 few-shot performance slightly lags behind these supervised baselines in the in-domain setting.

	BioASQ	DROP	DuoRC	RACE	RE	TextbookQA	Average
D-Net	–	–	–	–	–	–	69.7
Delphi	–	–	–	–	–	–	68.5
MultiFT	64.1	51.5	63.0	47.6	87.3	59.0	62.1
MADE	66.5	50.9	67.2	47.8	86.7	58.5	62.9
T5-Finetune	77.9	**68.9**	68.9	59.8	88.4	54.3	69.7
T5-PromptTune	79.1	67.1	67.7	60.7	88.8	66.8	71.7
GPT-3 Source-P	**86.2**	67.7	**70.5**	**69.0**	89.3	**84.8**	**77.2**
GPT-3 Target-P	85.9	**68.9**	69.7	65.4	**91.0**	82.1	**77.2**

Table 12: Results on MRQA OOD datasets. ID-P (second last row) uses a fixed set of sampled demo examples from the in-domain datasets and evaluates on these OOD datasets, while OOD-P (last row) uses sampled demo examples from each of these OOD datasets for evaluation. GPT-3 significantly outperforms all other supervised baselines on these OOD datasets, moreover, using the in-domain prompt successfully transfers to OOD test data, achieving the same average performance as using demos examples drawn from these OOD datasets as the prompt.

shown that larger models are better at memorization (Carlini et al., 2022), we analyze whether it is possible to make larger models forget their memorized knowledge and adapt to the new information presented in the prompt, especially when these two are in conflict.

B Additional Results: Generalizability

We provide full experiment results and comparisons with more baselines.

MRQA Table 11 and Table 12 present detailed results on MRQA. For baselines, we include results from the top-performing systems of the MRQA competition: D-Net (Li et al., 2019) and Delphi (Longpre et al., 2019), a recent adapter-based robust tuning method MADE (Friedman et al., 2021) as well as their multi-dataset finetuning baseline. We also report the finetuning and prompt tuning Lester et al. (2021) result of using T5, which achieves state-of-the-art OOD transfer results on MRQA. Note that this T5 baseline only uses SQuAD as the in-domain training data.

AdvGLUE and Contrast Sets Table 13 and Table 14 present detailed results on AdvGLUE and Contrast Sets, where GPT-3 shows better generalization than supervised baselines.

Spurious Correlation Table 15 shows full the performance breakdown on HANS based on the three spurious features. We can see that for the subsequence and constituent features in HANS, GPT-3 still suffers significant performance gaps between the bias-supporting and bias-countering subsets. This leaves curious questions like why such gaps only occur for certain bias features but

	SST-2	MNLI	RTE	QNLI	QQP	Average
			Clean Test Sets			
RoBERTa	96.0	89.8	86.6	94.1	92.0	91.7
ALBERT	95.2	89.6	88.4	95.3	92.3	92.2
DeBERTa	96.3	90.9	90.2	94.9	92.3	92.9
GPT-3	96.1	78.1	83.4	79.8	83.5	84.2
			Adversarial Test Sets			
RoBERTa	58.5	45.2	45.4	52.5	57.1	51.7
ALBERT	66.8	48.0	73.0	**63.8**	56.4	61.6
DeBERTa	57.9	55.5	78.9	57.9	60.4	62.1
GPT-3	**78.4**	**56.4**	**87.7**	57.4	**66.7**	**69.3**

Table 13: Results on the clean and adversarial test sets of AdvGLUE, we use accuracy as the metric for all datasets. For MNLI, we report the average performance on the matched and mismatched dev sets. The supervised baselines are trained on the clean training data, and GPT-3 uses few-shot prompts sampled from the clean training data. While GPT-3 few-shot prompting lags behind supervised models on clean test sets, it significantly outperforms the supervised models on the adversarial sets. That being said, we still note a performance drop of GPT-3 on the adversarial test sets when using clean demo examples.

	IMDB - Original	IMDB - Contrast	Gap$_{\downarrow}$
BERT	93.8	84.2	9.6
GPT-3	94.1	93.6	0.5
	QuoREF - Original	QuoREF - Contrast	Gap$_{\downarrow}$
XLNet	70.5	55.4	15.1
GPT-3	86.1	77.0	9.1
	BoolQ - Original	BoolQ - Contrast	Gap$_{\downarrow}$
RoBERTa	86.1	71.1	15.0
GPT-3	85.5	80.0	5.5

Table 14: Results on Contrast Sets. For IMDB and BoolQ, we report accuracy; for QuoREF, we report F1. Apart from the performance on the original and contrast sets of the three datasets, we also note the gap between performance on the original and contrast sets. We see a clear trend that GPT-3 incurs a smaller gap than the supervised models.

not others, and how such spurious biases arise (most likely due to pretraining), and we leave a more thorough analysis of these questions to future work.

C Additional Results: Social Biases

We also break down the accuracy and bias scores of using different prompts in Table 16 by the different bias categories. We observe that there can be large differences across different categories. Moreover, we underlined the categories from which the demo examples come, and we observe that having same-category demos in the prompt does not correlate with the bias scores. For instance, we have bias-supporting examples from the Nationality category in the Ambig-Pro case but the bias score remains low, while the bias score for the Physical Appearance and Disability categories becomes much higher even when the biased examples are not from these categories.

D Additional Results: Calibration

The full selective prediction results in Table 17 show that the confidence scores can be used to rank model predictions. We see a clear trend that the most confident predictions have much higher accuracy.

HANS Category	GPT-3 Acc.
Lexical Overlap - Entailment	87.9
Lexical Overlap - Non-Entailment	96.9
Subsequence - Entailment	84.0
Subsequence - Non-Entailment	53.7
Constituent - Entailment	87.2
Constituent - Non-Entailment	42.2

Table 15: Breakdown of GPT-3 results on HANS by categories. All demo examples in the prompt are from MNLI. GPT-3 still suffers significant performance gaps between the entailment (bias-supporting) and non-entailment (bias-countering) subsets for the subsequence and constituent features in HANS.

	Balanced		Ambig-Pro		Ambig-Anti	
	Acc$_\uparrow$	Bias$_\downarrow$	Acc$_\uparrow$	Bias$_\downarrow$	Acc$_\uparrow$	Bias$_\downarrow$
SES	96.4 / 74.2	3.2 / 0.0	14.2 / 99.2	-12.6 / 0.0	8.4 / 99.6	-6.4 / 0.0
Sexual orientation	97.4 / 76.3	1.6 / 1.2	1.9 / 98.4	19.1 / -0.9	2.8 / 97.2	17.2 / -0.9
Religion	97.0 / 75.8	1.8 / 0.5	0.4 / 98.0	35.2 / 1.2	1.0 / 97.2	24.6 / 1.6
Race	99.8 / 85.1	-0.1 / -0.5	1.2 / 99.0	4.0 / 0.1	2.7 / 98.9	3.7 / 0.1
Physical Appearance	97.4 / 56.0	2.6 / 18.8	1.4 / 87.8	75.0 / 14.8	0.6 / 86.2	77.0 / 14.8
Nationality	98.2 / 80.8	1.4 / -11.6	1.0 / 99.0	-0.2 / 0.0	1.0 / 98.6	0.6 / 0.0
Gender identity	99.0 / 66.8	0.6 / -3.9	6.0 / 98.6	5.6 / 0.4	4.6 / 98.8	3.8 / 0.4
Disability	97.4 / 74.2	2.2 / 8.5	0.0 / 96.6	85.2 / 6.0	0.2 / 97.2	82.6 / 4.8
Age	82.2 / 76.6	13.0 / 8.1	0.0 / 95.4	52.0 / 12.4	0.4 / 95.6	48.4 / 12.0

Table 16: Breakdown of accuracy and bias score results on BBQ. For accuracy and bias scores, the first number represents the ambiguous set and the second number represents the disambiguated set. Underlined numbers indicate that there are demo examples in the prompt from the same bias category.

The reliability diagrams in Figure 2 show that in most cases the calibration errors come from overconfidence where the predictions' confidence is higher than the expected accuracy. It is also worth noting while OOD transfer is a big challenge for the calibration of supervised models where there tends to be overconfidence on the OOD test sets, GPT-3 exhibits similar calibration results when using in-domain or OOD demo examples as the prompt (bottom-left plot in Figure 2).

E Additional Results: Knowledge Updating

E.1 Impact of Prompts for Memorization vs Updating

For knowledge updating, we compare several different prompt designs as detailed below, for all cases, we randomly sample 16 demo examples as the prompt.

- $\langle Q, A \rangle$: We use the original question-answer pairs in the prompt.
- $\langle P, Q, A \rangle$: We use the original passage-question-answer triples in the prompt (i.e., the answer in the passage remains the original gold answer).
- $\langle Q, A' \rangle$: We use the question-answer pairs, but with the substitution entities as gold answers in the prompt.
- $\langle P', Q, A' \rangle$: We use triples of the answer-substituted passage, the question, and the substitution answers in the prompt.

As shown in Table 18, we find that the prompt design has a big impact on the knowledge updating behavior. In particular, showing only the original passage-question-answer triples ($\langle P, Q, A \rangle$) still causes high memorization ratios, however, when prompting when counter-factual triples ($\langle P', Q, A' \rangle$), GPT-3 can update 85% of the time with much lower memorization ratios than a supervised model.

	DPR-BERT NQ	LM-Prob NQ	Self-Con NQ	LM-Prob TriviaQA	LM-Prob HotpotQA
100%	36.1	40.5	40.2	73.8	29.8
90%	38.0	43.7	44.3	78.3	32.7
80%	39.5	46.8	48.7	81.7	36.0
70%	40.6	50.2	53.1	84.1	39.7
60%	41.2	53.7	57.8	86.5	43.5
50%	41.9	58.8	62.0	88.5	47.6
40%	43.3	63.3	66.0	90.5	52.1
30%	46.1	70.2	71.2	92.5	56.5
20%	49.2	77.4	74.7	93.7	61.6
10%	60.1	83.1	77.0	95.4	68.1

Table 17: Selective prediction results. All numbers represent the accuracy (EM) at the corresponding coverage thresholds. For example, 100% means performance on the entire test set while 10% means the performance on the most confident 10% predictions.

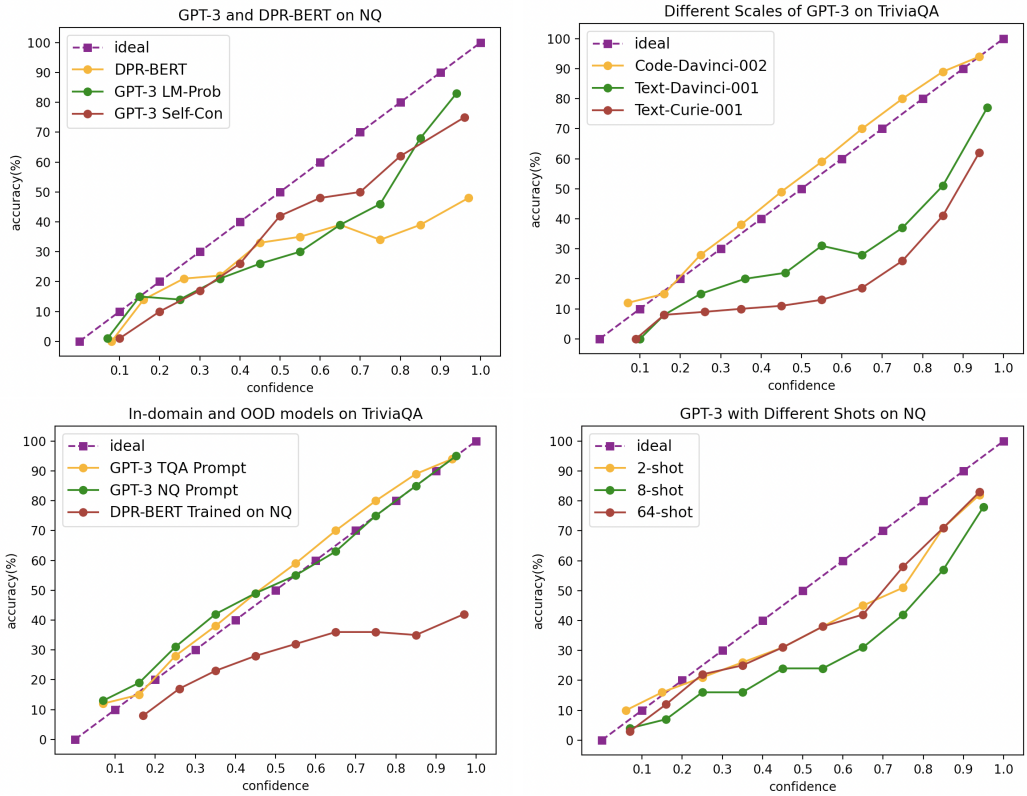

Figure 2: Reliability diagrams for different calibration setups.

E.2 Targeted In-Context Knowledge Updating

The experiments in the previous section showed promise that GPT-3 can adapt to new knowledge given in the prompt when there is a conflict with its memorized knowledge. One missing aspect from the above analysis is whether we can perform **targeted** knowledge update: when given a piece of knowledge update, we expect the model to predict the updated answer for all questions related to that knowledge, but not change its answer for other unrelated questions. To assess model behavior on this front, we adopte an evaluation setup closer to recent knowledge updating literature (Cao et al., 2021; Mitchell et al., 2022a).

	Retain	Update	Other	Memorization Ratio
NQ with *Code-Davinci-002*				
T5 (supervised)	20%	33%	47%	30%
GPT-3 Prompt ⟨*Q, A*⟩	60.8%	25.8%	13.4%	70.2%
GPT-3 Prompt ⟨*P, Q, A*⟩	59.1%	25.4%	15.5%	70.0%
GPT-3 Prompt ⟨*Q, A'*⟩	10.4%	56.6%	32.9%	15.6%
GPT-3 Prompt ⟨*P', Q, A'*⟩	4.5%	85.4%	10.2%	5.0%
SQuAD with *Code-Davinci-002*				
GPT-3 Prompt ⟨*Q, A*⟩	58.0%	29.1%	12.9%	66.6%
GPT-3 Prompt ⟨*P, Q, A*⟩	32.8%	52.9%	14.3%	38.2%
GPT-3 Prompt ⟨*Q, A'*⟩	15.4%	48.1%	36.5%	24.3%
GPT-3 Prompt ⟨*P', Q, A'*⟩	7.1%	84.8%	8.1%	7.8%
NQ with different versions of GPT-3				
Text-Davinci-001 (175B)	7.2%	57.9%	34.9%	11.0%
Text-Curie-001 (6.7B)	14.8%	40.0%	45.2%	26.9%

Table 18: In-context knowledge updating results for memorized answers in NQ and SQuAD. When giving counter-factual demo examples in the prompt, GPT-3 can update its answers around 85% of the time with low memorization ratio (as compared to supervised models). Moreover, we find that larger models are better at in-context knowledge updating.

	Success Rate (Relevant Paraphrases)	Acc. Drawdown (Irrelevant Questions)
Prompt: Original Examples Only		
FEVER	44.2	85.1 - 84.9 = 0.2
zsRE QA	92.9	40.0 - 39.7 = 0.3
Prompt: Original Examples + Edited Relevant Examples		
FEVER	100.0	83.9 - 48.6 = 35.3
zsRE QA	99.9	39.7 - 11.6 = 28.1
Prompt: Original Examples + Edited Relevant Examples + Edited Irrelevant Examples		
FEVER	99.9	84.0 - 83.5 = 0.5
zsRE QA	98.8	40.6 - 40.1 = 0.5

Table 19: Targeted in-context knowledge updating results for FEVER and zsRE. From the last block of results, we see that when using a mixture of all three types of demo examples, GPT-3 is able to achieve very high knowledge edit success rate (99.9% and 98.8%) while incurring minimal drawdown (0.5%) on irrelevant questions.

Experiment Setup We use two evaluation datasets from Mitchell et al. (2022a): 1) We first use the fact checking dataset FEVER (Thorne et al., 2018): each claim requires a binary true / false judgement. We create the edited label which is opposite to the originally predicted label from GPT-3. For example, for a test example, if the original GPT-3 prediction is true, then the new label for editing would be false. We present the knowledge update in the form of a natural sentence that supports the target label for editing. We then test whether GPT-3 predicts the target label for a **paraphrase** of the original test claim. We measure accuracy on these paraphrases as the editing **success rate**. We sample a same-sized set from the training data that do not overlap with the test set as the set of unrelated questions. The intended behavior is that adding knowledge updates in the prompt does not impact performance on these unrelated questions. We measure performance drop on this unrelated set after and before adding knowledge updates as the accuracy **drawdown**. 2) We also use the zsRE question-answering dataset (Levy et al., 2017). For each test question, the target label for editing is randomly sampled from predictions by a smaller QA model which is different from the original GPT-3 prediction. Similarly, we measure accuracy on paraphrased test questions as success rate, and accuracy drop on a set of randomly sampled non-overlapping training questions as the accuracy drawdown.

Prompt Design We compare several prompt designs (in particular what types of demo examples to use). For all cases, we sample 16 demos to use in the prompt.

- Original Examples Only: We only sample the original QA pairs (without editing information).
- Original + Edited Relevant Examples: We include demos examples for both original QA pairs as well as for questions with edited answers.
- Original + Edited Relevant + Edited Irrelevant Examples: We include demo examples covering all possible cases: the original QA pairs, QA pairs with knowledge update and updated answer, as well as QA pairs with knowledge update but original answer (where the question is unrelated to the knowledge update).

Results From Table 19, we see that different prompts give vastly different results. Specifically, using only the original examples in the prompt leads to relatively poor success rate (especially on FEVER), while adding edited relevant examples in the prompt leads to better success rate, it leads the model to over-rely on the knowledge updates even on irrelevant questions. However, when incorporating all cases of original examples, edited relevant and irrelevant examples in the prompt, GPT-3 is able to achieve high editing success rate and low drawdown on irrelevant questions.