REGULARIZATION MATTERS IN POLICY OPTIMIZATION

Anonymous authors
Paper under double-blind review

ABSTRACT

Deep Reinforcement Learning (Deep RL) has been receiving increasingly more attention thanks to its encouraging performance on a variety of control tasks. Yet, conventional regularization techniques in training neural networks (e.g., L_2 regularization, dropout) have been largely ignored in RL methods, possibly because agents are typically trained and evaluated in the same environment. In this work, we present the first comprehensive study of regularization techniques with multiple policy optimization algorithms on continuous control tasks. Interestingly, we find conventional regularization techniques on the policy networks can often bring large improvement on the task performance, and the improvement is typically more significant when the task is more difficult. We also compare with the widely used entropy regularization and find L_2 regularization is generally better. Our findings are further confirmed to be robust against the choice of training hyperparameters. We also study the effects of regularizing different components and find that only regularizing the policy network is typically enough. We hope our study provides guidance for future practices in regularizing policy optimization algorithms.

1 INTRODUCTION

Regularization, typically referring to methods for preventing overfitting, is a key technique in successfully training a neural network. Perhaps the most widely recognized regularization methods in deep learning are L_2 regularization (also known as weight decay) and dropout (Srivastava et al., 2014). Those techniques are standard practices in supervised learning tasks from many domains. Major tasks in computer vision, e.g., image classification (He et al., 2016; Huang et al., 2017), object detection (Ren et al., 2015; Redmon et al., 2016), all use L_2 regularization as a default option. In natural language processing, for example, the Transformer model (Vaswani et al., 2017) uses dropout. and the recently popular BERT model (Devlin et al., 2018) uses L_2 regularization. In fact, it is very rare to see state-of-the-art neural models trained without any regularization in a supervised setting.

However, in deep reinforcement learning (RL), those conventional regularization methods are largely absent or underutilized in past research, possibly because in most cases we are maximizing the return on exactly the same task as in training. In other words, there is a lack of generalization gap from the training environment to the test environment (Cobbe et al., 2018). For popular policy optimization algorithms like Asynchronous Advantage Actor-Crtic (A3C) (Mnih et al., 2016), Trust Region Policy Optimization (TRPO) (Schulman et al., 2015), Proximal Policy Optimization (PPO) (Schulman et al., 2017), and Soft Actor Critic (SAC) (Haarnoja et al., 2018), conventional regularization methods were not considered. Even in popular codebases such as the OpenAI Baseline (Dhariwal et al., 2017), L_2 regularization and dropout were not incorporated.

Instead, the most commonly used regularization in the RL community, is an "entropy regularization" term that penalizes the high-certainty output from the policy network, to encourage more exploration during the training process and prevent the agent from overfitting to certain actions. The entropy regularization was first introduced by Williams & Peng (1991) and now used by many contemporary algorithms (Mnih et al., 2016; Schulman et al., 2017; Teh et al., 2017; Farebrother et al., 2018).

In this work, we take an empirical approach to questioning the conventional wisdom of not using common regularizations. We study agent's performance on the current task (the environment which the agent is trained on), rather than its generalization ability to different environments as many recent works (Zhang et al., 2018a; Zhao et al., 2019; Farebrother et al., 2018; Cobbe et al., 2018). We

specifically focus our study on policy optimization methods, which are becoming increasingly popular and have achieved top performance on various tasks. We evaluate four popular policy optimization algorithms, namely SAC, PPO, TRPO, and the synchronous version of Advantage Actor Critic (A2C), on multiple continuous control tasks. A variety of conventional regularization techniques are considered, including L_2/L_1 weight regularization, dropout, weight clipping (Arjovsky et al., 2017) and Batch Normalization (BN) (Ioffe & Szegedy, 2015). We compare the performance of these regularization techniques to that without regularization, as well as the entropy regularization.

Surprisingly, even though the training and testing environments are the same, we find that many of the conventional regularization techniques, when imposed to the policy networks, can still bring up the performance, sometimes significantly. Among those regularizations, L_2 regularization, perhaps the most simple one, tends to be the most effective for all algorithms and generally outperforms entropy regularization. L_1 regularization and weight clipping can boost performance in many cases. Dropout and Batch Normalization tend to bring improvements only on off-policy algorithms. Additionally, all regularization methods tend to be more effective on more difficult tasks. We also verify our findings with a wide range of training hyperparameters and network sizes, and the result suggests find that imposing proper regularization can sometimes save the effort of tuning other training hyperparameters. Finally, we study which part of the policy optimization system should be regularized, and conclude that generally only regularizing the policy network suffices, as imposing regularization on value networks usually does not help. Our main contributions can be summarized as follows:

- We provide the first comprehensive study of common regularization methods in policy optimization algorithms, which have been largely ignored in the RL literature.
- We find conventional regularizations can often be very effective in improving the performance on continuous control tasks, espcially on harder ones. Remarkably, the most simple L_2 regularization generally performs better than the more widely used entropy regularization. BN and dropout can only help in off-policy algorithms.
- We experiment with multiple randomly sampled training hyperparameters for each algorithm and confirm our findings still hold. The result also suggests that proper regularization can sometimes ease the hyperparameter tuning process.
- We study which part of the network(s) should be regularized. The key lesson is to regularize the policy network but not the value network.

2 Related Works

Regularization in Deep RL. Conventional regularization methods have rarely been applied in deep RL. One rare case of such use is in Deep Deterministic Policy Gradient (DDPG) (Lillicrap et al., 2016), where Batch Normalization is applied to all layers of the actor μ network and layers of the critic Q network prior to the action input, and L_2 regularization is applied to the critic Q network because it tends to have overestimation bias (Fujimoto et al., 2018).

Some recent studies have developed more complicated regularization approaches to continuous control tasks. Cheng et al. (2019) regularizes the stochastic action distribution $\pi(a|s)$ using a suboptimal control prior. The regularization weight at a given state is adjusted based on the temporal difference (TD) error. The larger the TD error, the more the action distribution moves towards the prior. Galashov et al. (2019) introduces a default policy that receives limited information as a regularizer. The information asymmetry between the behavior policy and the default policy helps to accelerate convergence and improve performance. Parisi et al. (2019) introduces TD error regularization to penalize inaccurate value estimation and Generalized Advantage Estimation (GAE) (Schulman et al., 2016) regularization to penalize GAE variance. However, most of these regularizations are rather complicated (Galashov et al., 2019), specifically designed for certain algorithms (Parisi et al., 2019), or need prior information (Cheng et al., 2019). Also, these techniques consider regularizing the output of the network instead of weights or intermediate layers, which conventional regularization do. In this work, we focus on studying these simpler but under-utilized regularization methods.

Generalization in Deep RL typically refers to how the model perform in a different environment from the one it is trained on. The generalization gap can come from different modes/levels/difficulties of a game (Farebrother et al., 2018), simulation vs. real world (Tobin et al., 2017), parameter variations (Pattanaik et al., 2018), or different random seeds in environment generation (Zhang et al., 2018b). There are a number of methods designed to address this issue, e.g., through training the

agent over multiple domains/tasks (Tobin et al., 2017; Rajeswaran et al., 2017), adversarial training (Tobin et al., 2017), designing model architectures (Srouji et al., 2018), adaptive training (Duan et al., 2016), etc. Meta Reinforcement Learning (Finn et al., 2017; Gupta et al., 2018; Al-Shedivat et al., 2017) try to learn generalizable agents by training on a set of environments drawn from the same family/distribution. There are also some comprehensive studies on RL generalization with interesting findings (Zhang et al., 2018a;b; Zhao et al., 2019; Packer et al., 2018), e.g., algorithms performing better on the training environment could perform worse under domain shift (Zhao et al., 2019).

Recently, several studies have investigated conventional regularization's effect on generalization. Farebrother et al. (2018) shows that in Deep Q-Networks (DQN), L_2 regularization and dropout can sometimes bring benefit when evaluated on the same Atari game with mode and difficulty variations. Cobbe et al. (2018) shows that L_2 regularization, dropout, data augmentation, and Batch Normalization can improve generalization performance, but to a less extent than entropy regularization and ϵ-greedy action selection, when evaluated with (Espeholt et al., 2018). Different from those studies, we focus on regularization's effect in the same environment, a more direct goal compared with generalization, yet on which conventional regularizations are under-explored.

3 Regularization Methods

There are in general two kinds of common approaches for imposing regularization, one is to discouraging complex models (e.g., weight regularization, weight clipping), and the other is to inject certain kind of noise in the activations (e.g., dropout and Batch Normalization). Here we briefly introduce those regularization methods we investigate in our experiments.

L_2 / L_1 Weight Regularization. Large weights are usually believed to be a sign of overfitting to the training data, since the function it represents tend to be complex. One can encourage small weights by adding a loss term penalizing the norm of the weight vector. Suppose L is the original empirical loss we want to minimize. SGD updates the model on a mini-batch of training samples: $\theta_i \leftarrow \theta_i - \eta \cdot \frac{\partial L}{\partial \theta_i}$, where η is the learning rate. When applying L_2 regularization, we add an additional L_2-norm squared loss term $\frac{1}{2}\lambda||\theta||_2^2$ to the training objective. Thus the SGD step becomes $\theta_i \leftarrow \theta_i - \eta\frac{\partial L}{\partial \theta_i} - \eta \cdot \lambda \cdot \theta_i$. Similarly, in the case of L_1 weight regularization, the additional loss term is $\lambda||\theta||_1$, and the SGD step becomes $\theta_i \leftarrow \theta_i - \eta \cdot \frac{\partial L}{\partial \theta_i} - \eta \cdot \lambda \cdot \text{sign}(\theta_i)$.

Weight Clipping. Weight clipping is an extremely simple idea: after each gradient update step, each individual weight is clipped to range $[-c, c]$, where c is a hyperparameter. This could be formally described as $\theta_i \leftarrow \max(\min(\theta_i, c), -c)$. In Wasserstein GANs (Arjovsky et al., 2017), weight clipping is used to satisfy the constraint of Lipschitz continuity. This greatly stablizes the training of GANs (Goodfellow et al., 2014), which were notoriously hard to train and often suffered from "mode collapse" before. Weight clipping could also be seen as a regularizor since it drastically reduce the complexity of the model space, by preventing any weight's magnitude from being larger than c.

Dropout. Dropout (Srivastava et al., 2014) is one of the most successful regularization technique developed specifically for neural networks. The idea is to randomly deactivate a certain percentage of neurons during training; during testing, a rescaling operation is taken to ensure the scale of the activations is the same as training. One explanation for its effectiveness in reducing overfitting is they can prevent "co-adaptation" of neurons. Another explanation is that dropout acts as a implicit model ensemble method, because during training a different model is sampled to fit each mini-batch of data.

Batch Normalization. Batch Normalization (BN) (Ioffe & Szegedy, 2015) is invented to address the problem of "internal covariate shift", and it does the following transformation: $\hat{z} = \frac{z_{in} - \mu_{\mathcal{B}}}{\sqrt{\sigma_{\mathcal{B}}^2 + \epsilon}}$; $z_{out} = \gamma\hat{z} + \beta$, where $\mu_{\mathcal{B}}$ and $\sigma_{\mathcal{B}}$ are the mean and standard deviation values of input activations over $\mathcal{B}$, γ and β are trainable affine transformation parameters (scale and shift) which provides the possibility of linearly transforming normalized activations back to any scales. BN turns out to be able to greatly accelerate the convergence and bring up the accuracy. It has become a standard component, especially in convolutional networks. BN also "acts as a regularizer" (Ioffe & Szegedy, 2015): since the statistics $\mu_{\mathcal{B}}$ and $\sigma_{\mathcal{B}}$ are dependent on the current batch, BN subtracts and divides different values in each iteration. This randomness can encourage subsequent layers to be robust to such variation of input.

Entropy Regularization. In a policy optimization framework, the policy network is used to model a conditional distribution over actions, and entropy regularization is widely used to prevent the

learned policy from overfitting to one or some of the actions. More specifically, in each step, the output distribution of the policy network is penalized to have a high entropy. Policy entropy is calculated at each step as $-\mathbb{E}_{a_i \sim \pi(a_i|s_i)} \log \pi(a_i|s_i)$, where (s_i, a_i) is the state-action pair. Then the per-sample entropy is averaged within the batch of state-action pairs to get the regularization term $L^H = \frac{1}{N} \sum_{s_i} H_{s_i}$. A coefficient λ is also needed, and λL^H is added to the policy objective $J(\theta)$ to be maximized during policy updates. Entropy regularization also encourages exploration due to more stochasticity in actions, leading to better performance in the long run.

4 EXPERIMENTS

4.1 SETTINGS

Algorithms. We evaluate the six regularization methods introduced in Section 3 using four popular policy optimization algorithms, namely, A2C (Mnih et al., 2016), TRPO (Schulman et al., 2015), PPO (Schulman et al., 2017), and SAC (Haarnoja et al., 2018). The first three algorithms are on-policy while the last one is off-policy. For the first three algorithms, we adopt the code from OpenAI Baseline (Dhariwal et al., 2017), and for SAC, we use the official implementation at (Haarnoja, 2018).

Tasks. The algorithms with different regularizations are tested on nine continuous control tasks: Hopper, Walker, HalfCheetah, Ant, Humanoid, and HumanoidStandup from the MuJoCo simulation environment (Todorov et al., 2012); Humanoid, AtlasForwardWalk, and HumanoidFlagrun from the more challenging RoboSchool (OpenAI) suite. Among the MuJoCo tasks, agents for Hopper, Walker, and HalfCheetah are easier to learn, while Ant, Humanoid, HumanoidStandup are relatively harder (larger state-action space, more training examples). The three Roboschool tasks are even harder than all the MuJoCo tasks as they require more timesteps to converge. To better understand how different regularization methods work on different difficulties, we roughly categorize the first three environments as "easy" tasks and the last six as "hard" tasks.

Training. On MuJoCo tasks, we keep all training hyperparameters unchanged as in the codebase adopted. Since hyperparameters for the RoboSchool tasks are not included in the original codebase, we briefly tune the hyperparameters for each algorithm before we apply any regularization (more details in Appendix C). For details on regularization strength tuning, please refer to Appendix A.

The results shown in this section are obtained by **only regularizing the policy network**, and a further study on this issue will be presented in Section 6. We run each experiment independently with five random seeds, then use the average return over the last 100 episodes as the final result. Each regularization method is evaluated independently, with other regularizations turned off. We refer to the result without any regularization methods as the baseline. For BN and dropout, we use its training mode when we update the network, and test mode when sampling trajectories.

Note that entropy regularization is still applicable for SAC, despite it already incorporates the the maximization of entropy in the reward term. In our experiments, we add the entropy regularization term to the policy optimization loss function in equation (12) of the original paper (Haarnoja et al., 2018). Meanwhile, policy network dropout is not applicable to TRPO because during policy update, different neurons in the old and new policy networks are dropped out, causing different shifts in the old and new action distributions given the same state, which then causes the trust region constraint to be violated. In this case, the algorithm fails to perform any policy update from network initialization.

4.2 RESULTS.

Training curves. We plot the training curves from four environments (rows) in Figure 1, on four algorithms (columns). Figures for the rest five environments are deferred to Appendix B. In the figure, different colors are used to denote different regularization methods, e.g., black is the baseline method. Shades are used to denote ± 1 standard deviation range. Notably, these conventional regularizations can frequently boost the performance across different tasks and algorithms, demonstrating that a study on the regularization in deep RL is highly demanding. Interestingly, in some cases where the baseline (with the default hyperparameters in the codebase) does not converge at all, e.g., A2C Ant, PPO Humanoid, imposing some regularization can make the training converge. Another observation is that BN always significantly hurts the baseline for on-policy algorithms, causing the training to not

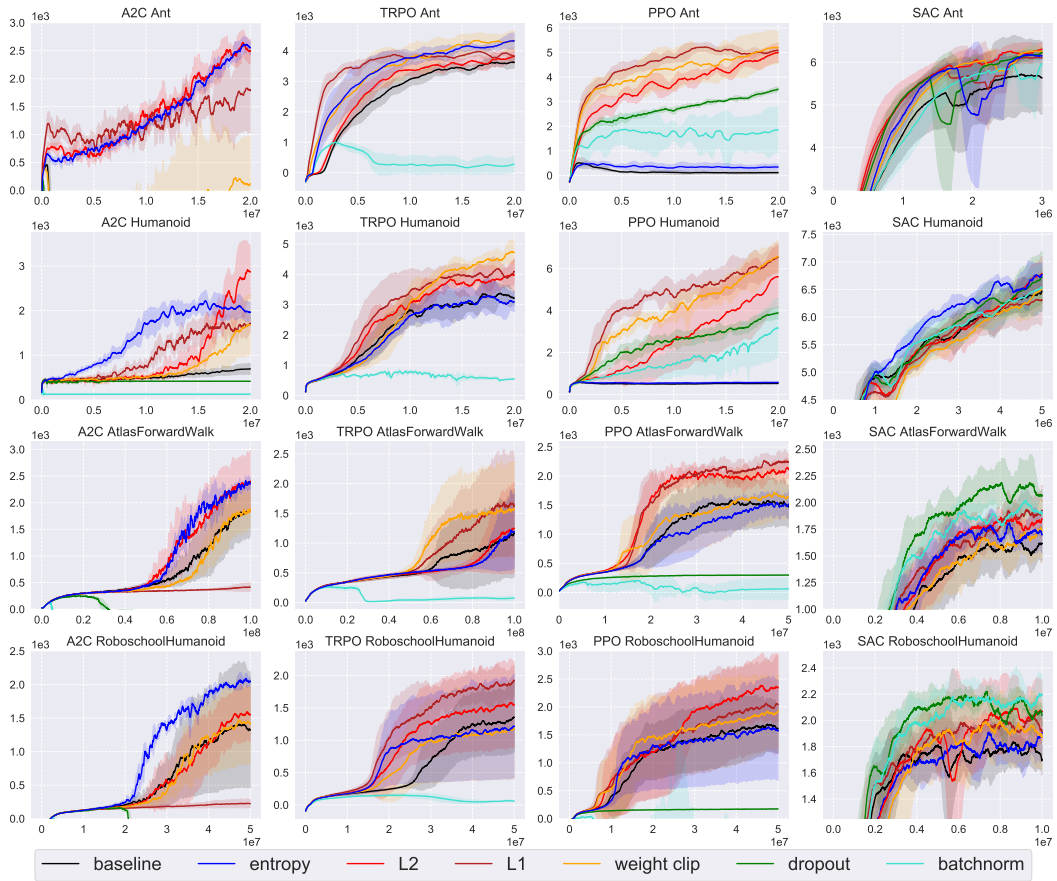

Figure 1: Reward vs. timesteps, for four algorithms (columns) and four environments (rows).

converge at all. The reason will be discussed later. For the off-policy SAC algorithm, dropout and BN sometimes bring large improvement on hard tasks like AtlasForwardWalk and RoboschoolHumanoid.

How often do regularizations help? To quantitatively measure the effectiveness of the regularizations on each algorithm across different tasks, we **define the condition when a regularization is said to "improve" upon the baseline** in a certain environment. Denote the baseline mean return over five seeds on an environment as $\mu_{\text{env},b}$, and the mean and standard deviation of the return obtained with a certain regularization method over five seeds as $\mu_{\text{env},r}$ and $\sigma_{\text{env},r}$. We say the performance is "improved" by the regularization if $\mu_{\text{env},r} - \sigma_{\text{env},r} > \max(\mu_{\text{env},b}, T(\text{env}))$, where $T(\text{env})$ is the minimum return threshold of an environment. The threshold serves to ensure the return is at least in a reasonable level. We set the threshold to be 10^5 for HumanoidStandup and 10^3 for all other tasks.

The result is shown in Table 1. Perhaps the most significant observation is that L_2 regularization is the most often to improve upon the baseline. A2C algorithm is an exception, where entropy regularization is the most effective. L_1 regularization behaves similar to L_2 regularization, but is outperformed by the latter. Weight clipping's usefulness is highly dependent on the algorithms and environments. Despite in total it only helps at 30.6% times, it can sometimes outperform entropy regularization by a large margin, e.g., in TRPO Humanoid and PPO Humanoid as shown in Figure 1. BN is not useful at all in the three on-policy algorithms (A2C, TRPO, and PPO). Dropout is not useful in A2C at all, and sometimes help in PPO. However, BN and dropout can be useful in SAC. All regularization methods generally improve more often when used on harder tasks, perhaps because for easier ones baseline is often sufficiently strong to reach a high performance.

It should be noted that under our definition, not "improving" does not indicate the regularization is hurting the performance. If we define "hurting" as $\mu_{\text{env},r} + \sigma_{\text{env},r} < \mu_{\text{env},b}$ (the reward minimum threshold is not considered here), the total percentage of hurting is 0.0% for L_2, 2.8% for L_1, 5.6% for weight clipping, 44.4% for dropout, 66.7% for BN, and 0.0% for entropy. In other words, under

our parameter tuning range, L_2 and entropy regularization never hurt with appropriate strengths. For BN and dropout, we also note that almost all hurting cases are in on-policy algorithms, except one case for BN in SAC. We can conclude that dropout and BN are not reliable regularization approaches for on-policy methods and could only be helpful in off-policy methods. In sum, all regularizations in our study very rarely hurt the performance except for BN/dropout in on-policy methods.

Reg \ Alg	A2C			TRPO			PPO			SAC			TOTAL		
	Easy	Hard	Total	Easy	Hard	Total	Easy	Hard	Total	Easy	Hard	Total	Easy	Hard	Total
Entropy	**33.3**	**100.0**	**77.8**	0.0	50.0	33.3	0.0	33.3	22.2	33.3	50.0	44.4	16.7	58.3	44.4
L_2	0.0	50.0	33.3	0.0	**66.7**	**44.4**	**33.3**	**83.3**	**66.7**	**66.7**	**66.7**	**66.7**	25.0	**66.7**	**52.8**
L_1	0.0	50.0	33.3	0.0	**66.7**	**44.4**	**33.3**	66.7	55.6	33.3	50.0	44.4	16.7	58.3	44.4
Weight Clip	0.0	16.7	11.1	**33.3**	33.3	33.3	**33.3**	66.7	55.6	33.3	16.7	22.2	25.0	33.3	30.6
Dropout	0.0	0.0	0.0	N/A	N/A	N/A	**33.3**	50.0	44.4	**66.7**	50.0	55.6	**33.3**	33.3	33.3
BatchNorm	0.0	0.0	0.0	0.0	0.0	0.0	0.0	16.7	11.1	33.3	50.0	44.4	8.3	16.7	13.9

Table 1: Percentage (%) of environments where the final performance "improves" when using regularization, according to our definition in Section 4.2.

Ranking all regularizations. Furthermore, to better compare their relative effectiveness, we rank the performance of all the regularization methods, together with the baseline, for each algorithm and task, and present the average ranks in Table 2. Except for BN and dropout in on-policy algorithms, all regularizations on average outperform baselines. Again, L_2 regularization is the strongest in most cases. Other similar observations can be made as in Table 1: BN and dropout are generally not favorable for the three on-policy algorithms, but they can be useful on SAC (ranking higher than baseline). L_1 and weight clipping perform similarly as L_2 in TRPO and PPO, better than entropy regularization, but worse in A2C and SAC. For every algorithm, baseline ranks lower on harder tasks than easier ones; in total, it ranks 3.50 for easier tasks and 5.25 for harder tasks. This indicates regularization is more effective when the tasks are harder.

Reg \ Alg	A2C			TRPO			PPO			SAC			TOTAL		
	Easy	Hard	Total	Easy	Hard	Total	Easy	Hard	Total	Easy	Hard	Total	Easy	Hard	Total
Baseline	3.33	4.50	4.11	3.33	4.67	4.22	3.00	6.00	5.00	4.33	5.83	5.33	3.50	5.25	4.67
Entropy	**1.00**	**1.50**	**1.33**	4.67	3.00	3.56	**3.00**	4.17	3.78	**3.00**	3.83	3.55	2.92	3.13	3.06
L_2	2.67	**1.50**	1.89	**1.33**	2.83	**2.33**	**3.00**	**2.17**	**2.45**	**3.00**	**2.67**	**2.78**	**2.50**	**2.29**	**2.36**
L_1	4.33	3.67	3.89	2.67	**2.17**	2.34	3.33	2.67	2.89	3.67	4.83	4.44	3.50	3.34	3.39
Weight Clip	3.67	3.83	3.78	3.00	2.33	2.55	**3.00**	2.50	2.67	4.33	4.17	4.22	3.50	3.21	3.31
Dropout	6.00	6.00	6.00	N/A	N/A	N/A	5.67	4.67	5.00	3.33	3.17	3.22	5.00	4.61	4.74
BatchNorm	7.00	7.00	7.00	6.00	6.00	6.00	7.00	5.83	6.22	6.33	3.50	4.44	6.58	5.58	5.92

Table 2: The average rank in the mean return for different regularization methods. L_2 regularization tops the ranking for most algorithms and environment difficulties.

5 Robustness with Hyperparameter Changes

In the previous section, the experiments are conducted mostly with the default hyperparameters in the codebase we adopt, which are not necessarily optimized. For example, PPO Humanoid baseline performs poorly using default hyperparameters, not converging at all. Meanwhile, it is known that RL algorithms are very sensitive to hyperparameter changes (Henderson et al., 2018). Thus, our findings can be vulnerable to such variations. To further confirm our findings, we evaluate the regularizations under a variety of hyperparameter settings. For each algorithm, we sample five hyperparameter settings for the baseline and apply regularization on each of them. Due to the heavy computation budget, we only evaluate on five MuJoCo environments: Hopper, Walker, Ant, Humanoid, and HumanoidStandup. Under our sampled hyperparameters, poor baselines are mostly significantly improved. For further details on sampling and training curves, please refer to Appendix D and H.

Reg \ Alg	A2C			TRPO			PPO			SAC			TOTAL		
	Easy	Hard	Total	Easy	Hard	Total	Easy	Hard	Total	Easy	Hard	Total	Easy	Hard	Total
Baseline	**2.70**	4.13	3.65	3.70	3.40	3.50	3.00	5.53	4.69	4.20	5.00	4.73	3.40	4.52	4.14
Entropy	3.50	2.93	3.12	3.60	3.47	3.51	4.30	4.40	4.37	**3.10**	4.47	4.01	3.63	3.82	3.75
L_2	4.40	**2.27**	2.98	2.50	2.53	**2.52**	**1.90**	**1.80**	**1.83**	3.50	**2.73**	**2.99**	**3.08**	**2.33**	**2.58**
L_1	**2.70**	2.53	**2.59**	3.10	**2.27**	2.55	2.80	2.20	2.40	3.70	4.00	3.90	**3.08**	2.75	2.86
Weight Clip	3.30	3.13	3.19	**2.20**	3.33	2.95	3.70	2.87	3.15	5.80	4.27	4.78	3.75	3.40	3.52
Dropout	4.40	6.07	5.51	7.00	7.00	7.00	6.10	5.33	5.59	4.20	4.27	4.25	4.90	5.22	5.12
BatchNorm	7.00	6.93	6.95	5.90	6.00	5.97	6.20	5.80	5.93	3.50	3.27	3.35	5.65	5.50	5.55

Table 3: The average rank in the mean return for different regularization methods, under five randomly sampled training hyperparameters for each algorithm.

Similar to Table 2, the results of regularization ranks are shown in Table 3. For results of improvement percentages similar to Table 1, please refer to Appendix E. We note that our main findings still hold: 1) the regularizations can improve more effectively on baselines with harder tasks; 2) L_2 is still generally the best regularization method; 3) BN and dropout hurts on-policy algorithms but can bring improvement only for the off-policy SAC algorithm. Interestingly, different from previous section, L_1 regularization and weight clipping tend to be more effective than the entropy regularization. The gaps between entropy and L_2, L_1 and weight clipping are even larger for harder tasks.

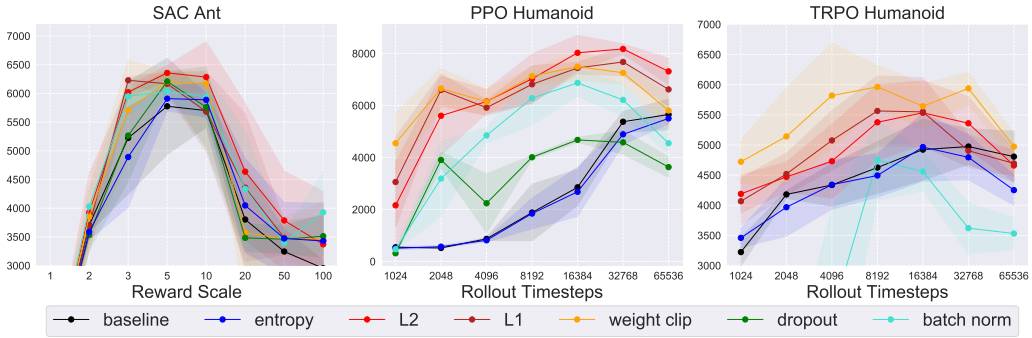

Figure 2: Final reward vs. single hyperparameter change. "Rollout Timesteps" refers to the number of state-action samples used for training between policy updates.

To better visualize the robustness against change of hyperparameters, we show the result when a single hyperparameter is varied in Figure 2. We note that the certain regularizations can consistently improve the baseline with different hyperparameters. In the second and third cases, proper regularizations can ease the hyperparameter tuning process, as they can bring up the performance of baselines with suboptimal hyperparameters to be even higher than baselines with better hyperparameters.

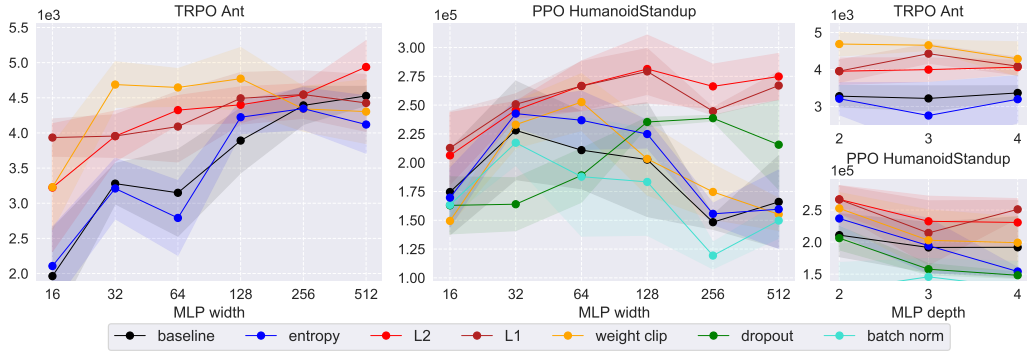

Figure 3: Final reward vs. changes in the width and depth of network.

We also analyze regularizations' effect with different network width/depths in Figure 3. With the increase of network width/depth, the baseline performance can be increasing as well as decreasing. Certain regularizations can help with various widths or depths. Interestingly, L_2 sometimes helps more with thinner network (TRPO Ant), and sometimes more with wider network (PPO HumanoidStandup).

6 POLICY AND VALUE NETWORK REGULARIZATION

Our experiments in previous sections only impose regularization on the policy network. To investigate the relationship between policy and value network regularization, we evaluate four options: 1) no regularization, and regularizing 2) policy network, 3) value network, 4) policy and value networks. For 2) and 3) we tune the regularization strengths independently and then use the appropriate ones for 4) (more details in Appendix A). We evaluate all four algorithms on the six MuJoCo tasks and present the percentage of tasks where we obtain improvement in Table 4. Note that entropy regularization is not applicable to the value network. For detailed training curves, please refer to Appendix I.

Reg\Alg	A2C			TRPO			PPO			SAC			TOTAL		
	Pol	Val	P+V	Pol	Val	P+V	Pol	Val	P+V	Pol	Val	P+V	Pol	Val	P+V
L_2	**50.0**	0.0	16.7	**50.0**	16.7	33.3	**66.7**	16.7	**66.7**	**66.7**	33.3	33.3	**58.3**	16.7	37.5
L_1	**50.0**	16.7	**50.0**	**33.3**	0.0	**33.3**	**66.7**	0.0	50.0	**33.3**	**33.3**	**33.3**	**45.8**	12.5	41.7
Weight Clip	**16.7**	0.0	**16.7**	**50.0**	33.3	16.7	**66.7**	0.0	**66.7**	**33.3**	16.7	16.7	**41.7**	8.3	29.2
Dropout	0.0	**16.7**	0.0	N/A	**33.3**	N/A	**66.7**	33.3	50.0	**50.0**	0.0	0.0	**38.9**	20.8	16.7
BatchNorm	**16.7**	**16.7**	**16.7**	0.0	**16.7**	0.0	16.7	0.0	**50.0**	**33.3**	16.7	0.0	**16.7**	12.5	**16.7**

Table 4: Percentage (%) of environments where the final performance "improves" when applying regularization on policy / value / policy and value networks.

It can be seen that only regularizing the policy network tends to be the most effective for almost all algorithms and regularizations. For A2C, TRPO, and PPO, this phenomenon can be explained by the fact that observations and rewards are already normalized using running mean filters. Thus, there is less variance and the value network does not overestimate. For SAC, this could be because SAC incorporates clipped double Q learning, which, as shown by Fujimoto et al. (2018), mitigates the overestimation bias of the critic Q network, so further regularization is unnecessary.

7 DISCUSSION AND CONCLUSION

Why does regularization benefit policy optimization? In RL, we are typically training and evaluating on the same environment, i.e., there is no generalization gap across different environments. However, there is still generalization between samples: the agents is only trained on the limited trajectories it has experienced, which cannot cover the whole state-action space of the environment. A successful policy needs to generalize from seen samples to unseen ones, which potentially makes regularization necessary in RL. This might also explain why regularization could be more helpful on harder tasks, which have larger state space. In this case, the portion of the space that have appeared in training tends to be smaller, and overfitting to this smaller portion of space would cause more serious issues, in which case regularizations may help.

Why do BN and dropout work only with off-policy algorithms? One major finding in our experiments is BN and dropout can sometimes improve on the off-policy algorithm SAC, but mostly would hurt on-policy algorithms. There are two possible reasons for this: 1) for both BN and dropout, training mode is used to train the network, and testing mode is used to sample actions during interaction with the environment, leading to a discrepancy between the sampling policy and optimization policy (the same holds if we always use training mode). For on-policy algorithms, if such discrepancy is large, it can cause severe off-policy issues, which hurts the optimization process or even crashes it. For off-policy algorithms, this discrepancy is not an issue since it naturally accepts off-policy data. 2) In on-policy algorithms, we always use the samples generated from the latest policy; in off-policy algorithms, the sample distributions are relatively slow-changing since we always draw from the whole replay buffer which holds cumulative data. Thus, the batch statistics in BN can more smoothly adapt to the change in input distribution. Previously, BN has also been shown effective in Deep Deterministic Policy Gradient (DDPG) (Lillicrap et al., 2015), an off-policy algorithm.

In summary, we conducted the first comprehensive study of regularization methods with multiple policy optimization algorithms on continuous control benchmarks. We found that L_2 regularization, despite being largely ignored in prior literature, is effective in improving performance, even more than the widely used entropy regularization. BN and dropout could also be useful but only on off-policy algorithms. Our findings were confirmed with multiple hyperparameters. Further experiments have shown that generally the best practice is to regularize the policy network without the value network.

REFERENCES

Maruan Al-Shedivat, Trapit Bansal, Yuri Burda, Ilya Sutskever, Igor Mordatch, and Pieter Abbeel. Continuous adaptation via meta-learning in nonstationary and competitive environments. *arXiv preprint arXiv:1710.03641*, 2017.

Martin Arjovsky, Soumith Chintala, and Léon Bottou. Wasserstein gan. *arXiv preprint arXiv:1701.07875*, 2017.

Richard Cheng, Abhinav Verma, Gbor Orosz, Swarat Chaudhuri, Yisong Yue, and Joel Burdick. Control regularization for reduced variance reinforcement learning. *arXiv preprint arXiv:1905.05380*, 2019.

Karl Cobbe, Oleg Klimov, Chris Hesse, Taehoon Kim, and John Schulman. Quantifying generalization in reinforcement learning. *arXiv preprint arXiv:1812.02341*, 2018.

Jacob Devlin, Ming-Wei Chang, Kenton Lee, and Kristina Toutanova. Bert: Pre-training of deep bidirectional transformers for language understanding. *arXiv preprint arXiv:1810.04805*, 2018.

Prafulla Dhariwal, Christopher Hesse, Oleg Klimov, Alex Nichol, Matthias Plappert, Alec Radford, John Schulman, Szymon Sidor, Yuhuai Wu, and Peter Zhokhov. Openai baselines. https://github.com/openai/baselines, 2017.

Yan Duan, John Schulman, Xi Chen, Peter L Bartlett, Ilya Sutskever, and Pieter Abbeel. RL^2: Fast reinforcement learning via slow reinforcement learning. *arXiv preprint arXiv:1611.02779*, 2016.

Lasse Espeholt, Hubert Soyer, Remi Munos, Karen Simonyan, Volodymyr Mnih, Tom Ward, Yotam Doron, Vlad Firoiu, Tim Harley, Iain Dunning, Shane Legg, and Koray Kavukcuoglu. Impala: Scalable distributed deep-rl with importance weighted actor-learner architectures. *arXiv preprint arXiv:1802.01561*, 2018.

Jesse Farebrother, Marlos C Machado, and Michael Bowling. Generalization and regularization in dqn. *arXiv preprint arXiv:1810.00123*, 2018.

Chelsea Finn, Pieter Abbeel, and Sergey Levine. Model-agnostic meta-learning for fast adaptation of deep networks. In *Proceedings of the 34th International Conference on Machine Learning-Volume 70*, pp. 1126–1135. JMLR. org, 2017.

Scott Fujimoto, Herke van Hoof, and David Meger. Addressing function approximation error in actor-critic methods. In Jennifer Dy and Andreas Krause (eds.), *Proceedings of the 35th International Conference on Machine Learning*, volume 80 of *Proceedings of Machine Learning Research*, pp. 1587–1596, Stockholmsmässan, Stockholm Sweden, 10–15 Jul 2018. PMLR.

Alexandre Galashov, Siddhant Jayakumar, Leonard Hasenclever, Dhruva Tirumala, Jonathan Schwarz, Guillaume Desjardins, Wojciech Czarnecki, Yee Whye Teh, Razvan Pascanu, and Nicolas Heess. Imformation asymmetry in kl-regularized rl. In *International Conference on Learning Representations*, 2019.

Ian Goodfellow, Jean Pouget-Abadie, Mehdi Mirza, Bing Xu, David Warde-Farley, Sherjil Ozair, Aaron Courville, and Yoshua Bengio. Generative adversarial nets. In *Advances in neural information processing systems*, pp. 2672–2680, 2014.

Abhishek Gupta, Russell Mendonca, YuXuan Liu, Pieter Abbeel, and Sergey Levine. Meta-reinforcement learning of structured exploration strategies. In *Advances in Neural Information Processing Systems*, pp. 5302–5311, 2018.

Tuomas Haarnoja. Soft actor-critic. https://github.com/haarnoja/sac, 2018.

Tuomas Haarnoja, Aurick Zhou, Pieter Abbeel, and Sergey Levine. Soft actor-critic: Off-policy maximum entropy deep reinforcement learning with a stochastic actor. In *International Conference on Machine Learning*, pp. 1856–1865, 2018.

Kaiming He, Xiangyu Zhang, Shaoqing Ren, and Jian Sun. Deep residual learning for image recognition. In *Proceedings of the IEEE conference on computer vision and pattern recognition*, pp. 770–778, 2016.

Peter Henderson, Riashat Islam, Philip Bachman, Joelle Pineau, Doina Precup, and David Meger. Deep reinforcement learning that matters. In *Thirty-Second AAAI Conference on Artificial Intelligence*, 2018.

Gao Huang, Zhuang Liu, Laurens Van Der Maaten, and Kilian Q Weinberger. Densely connected convolutional networks. In *Proceedings of the IEEE conference on computer vision and pattern recognition*, pp. 4700–4708, 2017.

Sergey Ioffe and Christian Szegedy. Batch normalization: Accelerating deep network training by reducing internal covariate shift. *arXiv preprint arXiv:1502.03167*, 2015.

Timothy Lillicrap, Jonathan Hunt, Alexander Pritzel, Nicolas Heess, Tom Erez, Yuval Tassa, David Silver, and Daan Wierstra. Continuous control with deep reinforcement learning. In *International Conference on Learning Representations*, 2016.

Timothy P Lillicrap, Jonathan J Hunt, Alexander Pritzel, Nicolas Heess, Tom Erez, Yuval Tassa, David Silver, and Daan Wierstra. Continuous control with deep reinforcement learning. *arXiv preprint arXiv:1509.02971*, 2015.

Volodymyr Mnih, Adria Puigdomenech Badia, Mehdi Mirza, Alex Graves, Timothy Lillicrap, Tim Harley, David Silver, and Koray Kavukcuoglu. Asynchronous methods for deep reinforcement learning. In *International conference on machine learning*, pp. 1928–1937, 2016.

OpenAI. Open-source software for robot simulation, integrated with openai gym. https://github.com/openai/roboschool.

Charles Packer, Katelyn Gao, Jernej Kos, Philipp Krähenbühl, Vladlen Koltun, and Dawn Song. Assessing generalization in deep reinforcement learning. *arXiv preprint arXiv:1810.12282*, 2018.

Simone Parisi, Voot Tangkaratt, Jan Peters, and Mohammad Emtiyaz Khan. Td-regularized actor-critic methods. In *Machine Learning*, pp. 1–35, 2019.

Anay Pattanaik, Zhenyi Tang, Shuijing Liu, Gautham Bommannan, and Girish Chowdhary. Robust deep reinforcement learning with adversarial attacks. In *Proceedings of the 17th International Conference on Autonomous Agents and MultiAgent Systems*, pp. 2040–2042. International Foundation for Autonomous Agents and Multiagent Systems, 2018.

Aravind Rajeswaran, Kendall Lowrey, Emanuel V Todorov, and Sham M Kakade. Towards generalization and simplicity in continuous control. In *Advances in Neural Information Processing Systems*, pp. 6550–6561, 2017.

Joseph Redmon, Santosh Divvala, Ross Girshick, and Ali Farhadi. You only look once: Unified, real-time object detection. In *Proceedings of the IEEE conference on computer vision and pattern recognition*, pp. 779–788, 2016.

Shaoqing Ren, Kaiming He, Ross Girshick, and Jian Sun. Faster r-cnn: Towards real-time object detection with region proposal networks. In *Advances in neural information processing systems*, pp. 91–99, 2015.

John Schulman, Sergey Levine, Pieter Abbeel, Michael Jordan, and Philipp Moritz. Trust region policy optimization. In *International Conference on Machine Learning*, pp. 1889–1897, 2015.

John Schulman, Philipp Moritz, Sergey Levine, Michael Jordan, and Pieter Abbeel. High-dimensional continuous control using generalized advantage estimation. In *International Conference on Learning Representations*, 2016.

John Schulman, Filip Wolski, Prafulla Dhariwal, Alec Radford, and Oleg Klimov. Proximal policy optimization algorithms. *arXiv preprint arXiv:1707.06347*, 2017.

Nitish Srivastava, Geoffrey Hinton, Alex Krizhevsky, Ilya Sutskever, and Ruslan Salakhutdinov. Dropout: a simple way to prevent neural networks from overfitting. *The journal of machine learning research*, 15(1):1929–1958, 2014.

Mario Srouji, Jian Zhang, and Ruslan Salakhutdinov. Structured control nets for deep reinforcement learning. In *International Conference on Machine Learning*, pp. 4749–4758, 2018.

Yee Teh, Victor Bapst, Wojciech M Czarnecki, John Quan, James Kirkpatrick, Raia Hadsell, Nicolas Heess, and Razvan Pascanu. Distral: Robust multitask reinforcement learning. In *Advances in Neural Information Processing Systems*, pp. 4496–4506, 2017.

Josh Tobin, Rachel Fong, Alex Ray, Jonas Schneider, Wojciech Zaremba, and Pieter Abbeel. Domain randomization for transferring deep neural networks from simulation to the real world. In *2017 IEEE/RSJ International Conference on Intelligent Robots and Systems (IROS)*, pp. 23–30. IEEE, 2017.

Emanuel Todorov, Tom Erez, and Yuval Tassa. Mujoco: A physics engine for model-based control. In *2012 IEEE/RSJ International Conference on Intelligent Robots and Systems*, pp. 5026–5033. IEEE, 2012.

Ashish Vaswani, Noam Shazeer, Niki Parmar, Jakob Uszkoreit, Llion Jones, Aidan N Gomez, Łukasz Kaiser, and Illia Polosukhin. Attention is all you need. In *Advances in neural information processing systems*, pp. 5998–6008, 2017.

Ronald J Williams and Jing Peng. Function optimization using connectionist reinforcement learning algorithms. *Connection Science*, 3(3):241–268, 1991.

Amy Zhang, Nicolas Ballas, and Joelle Pineau. A dissection of overfitting and generalization in continuous reinforcement learning. *ArXiv*, abs/1806.07937, 2018a.

Chiyuan Zhang, Oriol Vinyals, Remi Munos, and Samy Bengio. A study on overfitting in deep reinforcement learning. *arXiv preprint arXiv:1804.06893*, 2018b.

Chenyang Zhao, Olivier Sigaud, Freek Stulp, and Timothy M. Hospedales. Investigating generalisation in continuous deep reinforcement learning. *ArXiv*, abs/1902.07015, 2019.

APPENDIX

A IMPLEMENTATION AND TUNING FOR REGULARIZATION METHODS

As mentioned in the paper, in Section 4 we only regularize the policy network; in Section 6, we investigate regularizing both policy and value networks.

For L_1 and L_2 regularization, we add $\lambda \dot{|}|\theta||_1$ and $\frac{\lambda}{2}\dot{|}|\theta||_2^2$, respectively, to the loss of policy network or value network of each algorithm (for SAC's value regularization, we apply regularization only to the V network instead of also to the two Q networks). L_1 and L_2 loss are applied to all the weights of the policy or value network. For A2C, TRPO, and PPO, we tune λ in the range of $[1e-5, 5e-5, 1e-4, 5e-4]$ for L_1 and $[5e-5, 1e-4, 5e-4, 1e-3]$ for L_2. For SAC, we tune λ in the range of $[5e-4, 1e-3, 5e-3, 1e-2]$ for L_1 and $[1e-3, 5e-3, 1e-2, 5e-2]$ for L_2.

For weight clipping, the OpenAI Baseline implementation of the policy network of A2C, TRPO, and PPO outputs the mean of policy action from a two-layer fully connected network (MLP). The log standard deviation of the policy action is represented by a standalone trainable vector. We find that when applied only to the weights of MLP, weight clipping makes the performance much better than when applied to only the logstd vector or both. Thus, for these three algorithms, the policy network weight clipping results shown in all the sections above come from clipping only the MLP part of the policy network. On the other hand, in the SAC implementation, both the mean and the log standard deviation come from the same MLP, and there is no standalone log standard deviation vector. Thus, we apply weight clipping to all the weights of the MLP. For all algorithms, we tune the policy network clipping range in $[0.1, 0.2, 0.3, 0.5]$. For value network, the MLP produces a single output of estimated value given a state, so we clip all the weights of the MLP. For A2C, TRPO, and PPO, we tune the clipping range in $[0.1, 0.2, 0.3, 0.5]$. For SAC, we only clip the V network and do not clip the two Q networks for simplicity. We tune the clipping range in $[0.3, 0.5, 0.8, 1.0]$ due to its weights having larger magnitude.

For Batch Normalization/dropout, we apply it before the activation function of each hidden layer/immediately after the activation function. When the policy or the value network is performing update using minibatches of trajectory data or minibatches of replay buffer data, we use the train mode of regularization and update the running mean and standard deviation. When the policy is sampling trajectory from the environment, we use the test mode of regularization and use the existing running mean and standard deviation to normalize data. For Batch Normalization/dropout on value network, only training mode is applied since value network does not participate in sampling trajectories. Note that adding policy network dropout on TRPO causes the KL divergence constraint $\mathbb{E}_{s\sim\rho_{\theta_{\text{old}}}}\left[D_{\text{KL}}\left(\pi_{\theta_{\text{old}}}(\cdot|s)\|\pi_\theta(\cdot|s)\right)\right] \leq \delta$ to be violated almost every time during policy network update. Thus, policy network dropout causes the training to fail on TRPO, as the policy network cannot be updated.

For entropy regularization, we add $-\lambda L^H$ to the policy loss. λ is tuned from $[5e-5, 1e-4, 5e-4, 1e-3]$ for A2C, TRPO, PPO and $[0.1, 0.5, 1.0, 5.0]$ for SAC. Note that for SAC, our entropy regularization is added directly on the optimization objective (equation 12 in Haarnoja et al. (2018)), and is different from the original maximum entropy objective inside the reward term.

The optimal policy network regularization strength we selected for each algorithm and environment used in Section 4 can be seen in the legends of Appendix I. In addition to the environment-specific-strength regularization results presented in Section 4, we also present the results when the regularization strength is fixed across all environments for the same algorithm. The results are shown in Appendix F.

In Section 6, to investigate the effect of regularizing both policy and value networks, we combine the tuned optimal policy and value network regularization strengths. The detailed training curves are presented in Appendix I.

As a side note, when training A2C, TRPO, and PPO on the HalfCheetah environment, the results have very large variance. Thus, for each regularization method, after we obtain the best strength, we rerun it for another five seeds as the final result in Table 1 and 2.

B ADDITIONAL TRAINING CURVES

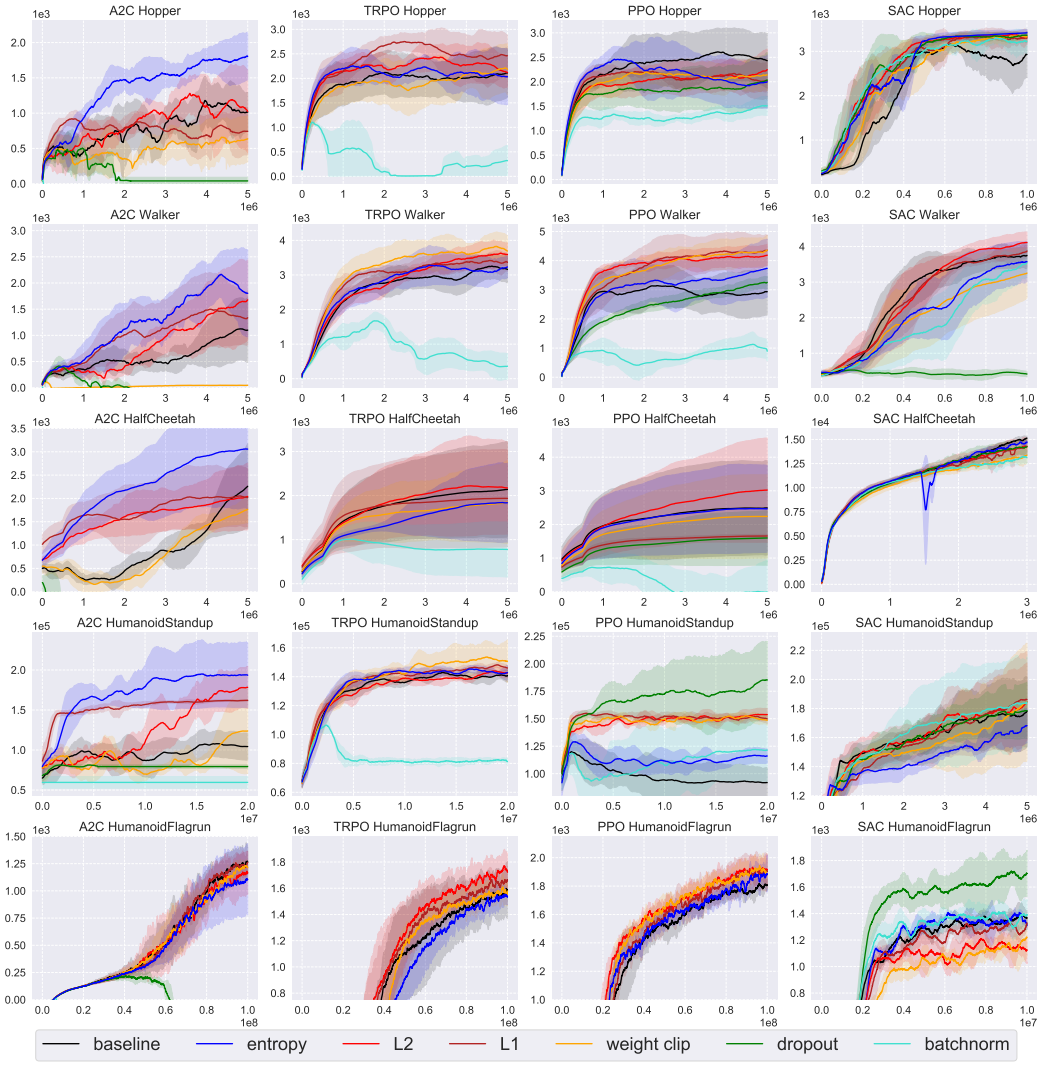

Figure 4: Reward vs. timesteps, for four algorithms (columns) and three environments (rows).

As a complement with Figure 1 in Section 4, we plot the training curves of the other five environments in Figure 4.

C DEFAULT HYPERPARAMETER SETTINGS FOR BASELINES

Training timesteps. For A2C, TRPO, and PPO, we run $5e6$ timesteps for Hopper, Walker, and HalfCheetah; $2e7$ timesteps for Ant, Humanoid (MuJoCo), and HumanoidStandup; $5e7$ timesteps for Humanoid (RoboSchool); and $1e8$ timesteps for AtlasForwardWalk and HumanoidFlagrun. For SAC, since its simulation speed is much slower than A2C, TRPO, and PPO (as SAC updates its policy and value networks using a minibatch of replay buffer data at every timestep), and since it takes fewer timesteps to converge, we run $1e6$ timesteps for Hopper and Walker; $3e6$ timesteps for HalfCheetah and Ant; $5e6$ timesteps for Humanoid and HumanoidStandup; and $1e7$ timesteps for the RoboSchool environments.

Hyperparameters for RoboSchool. In the original PPO paper (Schulman et al., 2017), hyperparameters for the Roboschool tasks are given, so we apply the same hyperparameters to our training, except that instead of linear annealing the log standard deviation of action distribution from -0.7 to

-1.6, we let it to be learnt by the algorithm, as implemented in OpenAI Baseline (Dhariwal et al., 2017). For TRPO, due to its proximity to PPO, we copy PPO's hyperparameters if they exist in both algorithms. We then tune the value update step size in $[3e-4, 5e-4, 1e-3]$. For A2C, we keep the original hyperparameters and tune the number of actors in $[32, 128]$ and the number of timesteps for each actor between consecutive policy updates in $[5, 16, 32]$. For SAC, we tune the reward scale from $[5, 20, 100]$.

The detailed hyperparameters used in our baselines for both MuJoCo and RoboSchool are listed in Tables 5-8.

Hyperparameter	Value
Hidden layer size	64×2
Sharing policy and value weights	False
Number of hidden layers	2
Rollout timesteps per actor	5
Number of actors	1
Step size	$7e-4$, linear decay
Max gradient norm	0.5
Discount factor (γ)	0.99

Hyperparameter	Value
Hidden layer size	64×2
Number of hidden layers	2
Sharing policy and value weights	False
Rollout timesteps per actor	32
Number of actors	32 (Humanoid, Atlas) 128 (Flagrun)
Step size	$7e-4$, linear decay
Max gradient norm	0.5
Discount factor (γ)	0.99

Table 5: Hyperparameter setting for A2C MuJoCo and RoboSchool tasks

Hyperparameter	Value
Hidden layer size	32×2
Number of hidden layers	2
Sharing policy and value weights	False
Rollout timesteps per actor	1024
Number of actors	1
Value network step size	$1e-3$, constant
Max KL divergence	0.01
Discount factor (γ)	0.99
GAE parameter (λ)	0.98
Conjugate gradient damping	0.1
Conjugate gradient iterations	10
Value network optimization epochs	10
Value network update minibatch size	64
Probability ratio clipping range	0.2

Hyperparameter	Value
Hidden layer size	64×2
Number of hidden layers	2
Sharing policy and value weights	False
Rollout timesteps per actor	512
Number of actors	32 (Humanoid, Atlas) 128 (Flagrun)
value network step size	$1e-3$, constant
Max KL divergence	0.01
Discount factor (γ)	0.99
GAE parameter (λ)	0.98
Conjugate gradient damping	0.1
Conjugate gradient iterations	10
Value network optimization epochs	15
Value network update minibatch size	4096
Probability ratio clipping range	0.2

Table 6: Hyperparameter setting for TRPO Mujoco and RoboSchool tasks. The original OpenAI implementation does not support multiple actors sampling trajectories at the same time, so we modified the code to support this feature and accelerate training.

Hyperparameter	Value
Hidden layer size	64×2
Number of hidden layers	2
Sharing policy and value weights	False
Rollout timesteps per actor	2048
Number of actors	1
Number of minibatches	32
Step size	$3e-4$, linear decay
Max gradient norm	0.5
Discount factor (γ)	0.99
GAE parameter (λ)	0.95
Number of optimization epochs	10
Probability ratio clipping range	0.2

Hyperparameter	Value
Hidden layer size	64×2
Number of hidden layers	2
Sharing policy and value weights	False
Rollout timesteps per actor	512
Number of actors	32 (Humanoid, Atlas) 128 (Flagrun)
Minibatch size	4096
Step size	$3e-4$, linear decay
Max gradient norm	0.5
Discount factor (γ)	0.99
GAE parameter (λ)	0.95
Number of optimization epochs	15
Probability ratio clipping range	0.2

Table 7: Hyperparameter setting for PPO MuJoCo and RoboSchool tasks

Hyperparameter	Value
Hidden layer size	256×2
Number of hidden layers	2
Samples per batch	256
Replay buffer size	10^6
Learning rate	$3e-4$ constant
Discount factor (γ)	0.99
Target smoothing coefficient (τ)	0.005
Target update interval	1
Reward Scaling	5 (Hopper, Walker, HalfCheetah, Ant) 20 (MuJoCo Humanoid and all RoboSchool tasks) 100 (HumanoidStandup)

Table 8: Hyperparameter setting for SAC

D HYPERPARAMETER SAMPLING DETAILS

In Section 5, we present results based on five hyperparameter settings. To obtain such hyperparameter variations, we consider varying the learning rates and the hyperparameters that each algorithm is very sensitive to. For A2C, TRPO, and PPO, we consider a range of rollout timesteps between consecutive policy updates by varying the number of actors or the number of trajectory sampling timesteps for each actor. For SAC, we consider a range of reward scale and a range of target smoothing coefficient.

More concretely, for A2C, we sample the learning rate from $[2e-4, 7e-4, 2e-3]$ linear decay, the number of trajectory sampling timesteps (nsteps) for each actor from $[3, 5, 16, 32]$, and the number of actors (nenvs) from $[1, 4]$. For TRPO, we sample the learning rate of value network (vf_stepsize) from $[3e-4, 5e-4, 1e-3]$ and the number of trajectory sampling timesteps for each actor (nsteps) in $[1024, 2048, 4096, 8192]$. The policy update uses conjugate gradient descent and is controlled by the max KL divergence. For PPO, we sample the learning rate from $[1e-4$ linear, $3e-4$ constant$]$, the number of actors (nenvs) from $[1, 2, 4, 8]$, and the probability ratio clipping range (cliprange) in $[0.1, 0, 2]$. For SAC, we sample the learning rate from $[1e-4, 3e-4, 1e-3]$ the target smoothing coefficient (τ) from $[0.001, 0.005, 0.01]$, and the reward scale from small, default, and large mode. The default reward scale of 5 is changed to $(3, 5, 20)$; 20 to $(4, 20, 100)$; 100 to $(20, 100, 400)$ for each mode, respectively. Sampled hyperparameters 1-5 for each algorithms are listed in Table 9a-9d.

	Learning rate	Nsteps	Nenvs
Baseline	$7e-4$	5	1
Hyperparam. 1	$2e-3$	32	4
Hyperparam. 2	$2e-3$	32	1
Hyperparam. 3	$7e-4$	16	1
Hyperparam. 4	$7e-4$	32	4
Hyperparam. 5	$2e-4$	3	4

(a) Sampled hyperparameter settings for A2C

	Vf_stepsize	Nsteps
Baseline	$1e-3$	1024
Hyperparam. 1	$5e-4$	8192
Hyperparam. 2	$1e-3$	4096
Hyperparam. 3	$3e-4$	2048
Hyperparam. 4	$5e-4$	1024
Hyperparam. 5	$5e-4$	4096

(b) Sampled hyperparameter settings for TRPO

	Learning rate	Nenvs	Cliprange
Baseline	$3e-4$ linear	1	0.2
Hyperparam. 1	$3e-4$ linear	8	0.2
Hyperparam. 2	$1e-4$ constant	8	0.2
Hyperparam. 3	$3e-4$ linear	4	0.1
Hyperparam. 4	$1e-4$ constant	2	0.2
Hyperparam. 5	$3e-4$ linear	1	0.1

(c) Sampled hyperparameter settings for PPO

	Learning rate	τ	Mode
Baseline	$3e-4$	0.005	default
Hyperparam. 1	$3e-4$	0.005	small
Hyperparam. 2	$1e-4$	0.001	large
Hyperparam. 3	$1e-3$	0.005	small
Hyperparam. 4	$3e-4$	0.01	small
Hyperparam. 5	$1e-3$	0.005	default

(d) Sampled hyperparameter settings for SAC

Table 9: Sampled hyperparameter settings for Section 5

E HYPERPARAMETER EXPERIMENT IMPROVEMENT PERCENTAGE

We provide the percentage of improvement result in Table 10 as a complement with Table 3.

Reg \ Alg	A2C			TRPO			PPO			SAC			TOTAL		
	Easy	Hard	Total	Easy	Hard	Total	Easy	Hard	Total	Easy	Hard	Total	Easy	Hard	Total
Entropy	**20.0**	40.0	32.0	0.0	26.7	16.0	10.0	33.3	24.0	**60.0**	13.3	**32.0**	**22.5**	28.3	26.0
L_2	**20.0**	**60.0**	**44.0**	10.0	40.0	28.0	**20.0**	**86.7**	**60.0**	10.0	**40.0**	28.0	15.0	**56.7**	**40.0**
L_1	10.0	53.3	36.0	10.0	**46.7**	32.0	10.0	**86.7**	56.0	20.0	26.7	24.0	12.5	53.3	37.0
Weight Clip	0.0	46.7	28.0	**40.0**	**46.7**	**44.0**	10.0	73.3	48.0	0.0	33.3	20.0	12.5	50.0	35.0
Dropout	**20.0**	0.0	8.0	N/A	N/A	N/A	0.0	40.0	24.0	0.0	20.0	12.0	6.7	20.0	14.7
BatchNorm	0.0	0.0	0.0	10.0	0.0	4.0	10.0	33.3	24.0	20.0	20.0	20.0	10.0	13.3	12.0

Table 10: Percentage (%) of environments where the final performance "improves" when using regularization, under five randomly sampled training hyperparameters for each algorithm.

F REGULARIZATION WITH A SINGLE STRENGTH

In previous sections, we tune the strength of regularization for each algorithm and environment, as described in Appendix A. Now we restrict the regularization methods to a **single** strength for each algorithm, across different environments. The results are shown in Table 11 and 12, and the selected strength are presented in Table 13. We see that the L_2 regularization is still generally the best performing one, but SAC is an exception, where BN is better. This can be explained by the fact that in SAC, the reward scaling coefficient is different for each environment, which potentially causes the optimal L_2 and L_1 strength to vary a lot across different environments, while BN does not have a strength parameter.

Reg \ Alg	A2C			TRPO			PPO			SAC			TOTAL		
	Easy	Hard	Total	Easy	Hard	Total	Easy	Hard	Total	Easy	Hard	Total	Easy	Hard	Total
Entropy	**33.3**	**66.7**	**55.6**	0.0	33.3	22.2	0.0	16.7	11.1	0.0	16.7	11.1	8.3	33.3	25.0
L_2	0.0	50.0	33.3	0.0	**50.0**	**33.3**	**33.3**	**66.7**	**55.6**	33.3	33.3	33.3	16.7	**50.0**	**38.9**
L_1	0.0	33.3	22.2	0.0	**50.0**	**33.3**	**33.3**	50.0	44.4	33.3	33.3	33.3	16.7	41.7	33.3
Weight clipping	0.0	0.0	0.0	**33.3**	33.3	**33.3**	**33.3**	50.0	44.4	33.3	0.0	11.1	25.0	20.8	22.2
Dropout	0.0	0.0	0.0	N/A	N/A	N/A	**33.3**	50.0	44.4	**66.7**	16.7	33.3	**33.3**	22.2	25.9
BatchNorm	0.0	0.0	0.0	0.0	0.0	0.0	0.0	16.7	11.1	33.3	**50.0**	**44.4**	8.3	16.7	13.9

Table 11: Percentage (%) of environments that, when using a regularization, "improves". For each algorithm, one single strength for each regularization is applied to all environments.

Reg \ Alg	A2C			TRPO			PPO			SAC			TOTAL		
	Easy	Hard	Total	Easy	Hard	Total	Easy	Hard	Total	Easy	Hard	Total	Easy	Hard	Total
Entropy	**1.67**	2.17	**2.00**	3.33	2.83	3.00	4.00	4.50	4.33	5.00	4.50	4.67	3.50	3.50	3.50
L_2	2.00	**2.00**	**2.00**	3.33	2.50	**2.78**	3.00	**2.33**	**2.55**	4.67	4.00	4.22	**3.25**	**2.71**	**2.89**
L_1	3.33	3.83	3.66	4.00	**2.17**	**2.78**	3.00	3.33	3.22	4.33	4.00	4.11	3.67	3.33	3.44
Weight clipping	5.00	3.33	3.89	**2.00**	3.83	3.22	**2.67**	3.17	3.00	4.00	5.50	5.00	3.42	3.96	3.78
Dropout	6.00	6.00	6.00	N/A	N/A	N/A	5.33	4.17	4.56	**2.00**	3.50	**3.00**	4.44	4.56	4.52
BatchNorm	7.00	7.00	7.00	6.00	6.00	6.00	7.00	5.33	5.89	4.33	**2.33**	**3.00**	6.08	5.17	5.47

Table 12: The average rank in the mean return for different regularization methods. For each algorithm, one single strength for each regularization is applied to all environments.

Reg \ Alg	A2C	TRPO	PPO	SAC
Entropy	$5e-4$	$5e-4$	$5e-4$	1.0
L_2	$1e-4$	$5e-4$	$5e-4$	$5e-2$
L_1	$1e-4$	$1e-4$	$1e-4$	$5e-3$
Weight clipping	0.2	0.2	0.2	0.3
Dropout	0.05	0.05	0.05	0.2
BatchNorm	True	True	True	True

Table 13: The fixed single regularization strengths that are used in each algorithm to obtain results in Table 11 and Table 12.

G REGULARIZING WITH BOTH L_2 AND ENTROPY

We also investigate the effect of combining L_2 regularization with entropy regularization, given that both cases of applying one of them alone yield performance improvement. We take the optimal strength of L_2 regularization and entropy regularization together and compare with applying L_2 regularization or entropy regularization alone. We find that the performance increases for PPO HumanoidStandup, approximately stays the same for TRPO Ant, and decreases for A2C HumanoidStandup. Thus, the regularization benefits are not always addable. This phenomenon is possibly caused by the fact that the algorithms already achieve good performance using only L_2 regularization or entropy regularization, and further performance improvement is restrained by the intrinsic capabilities of algorithms.

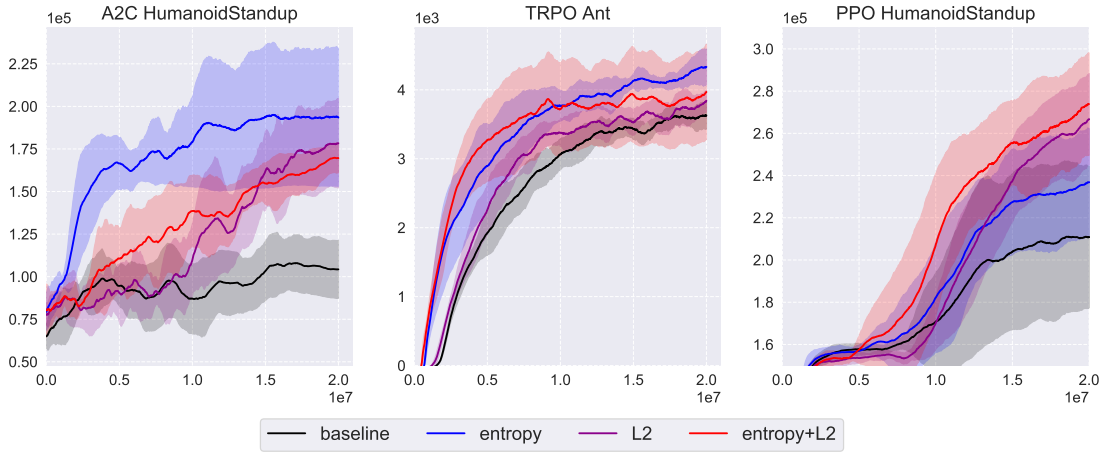

Figure 5: The effect of combining L_2 regularization with entropy regularization. For PPO HumanoidStandup, we use the second randomly sampled hyperparameter setting. For A2C HumanoidStandup and TRPO Ant, we use the baseline as in Section 4.

H TRAINING CURVES FOR HYPERPARAMETER EXPERIMENTS

In this section, we plot the full training curves of the experiments in Section 5 with five sampled hyperparameter settings for each algorithm from Figure 6 to Figure 9. The strength of each regularization is tuned according to the range in Appendix A.

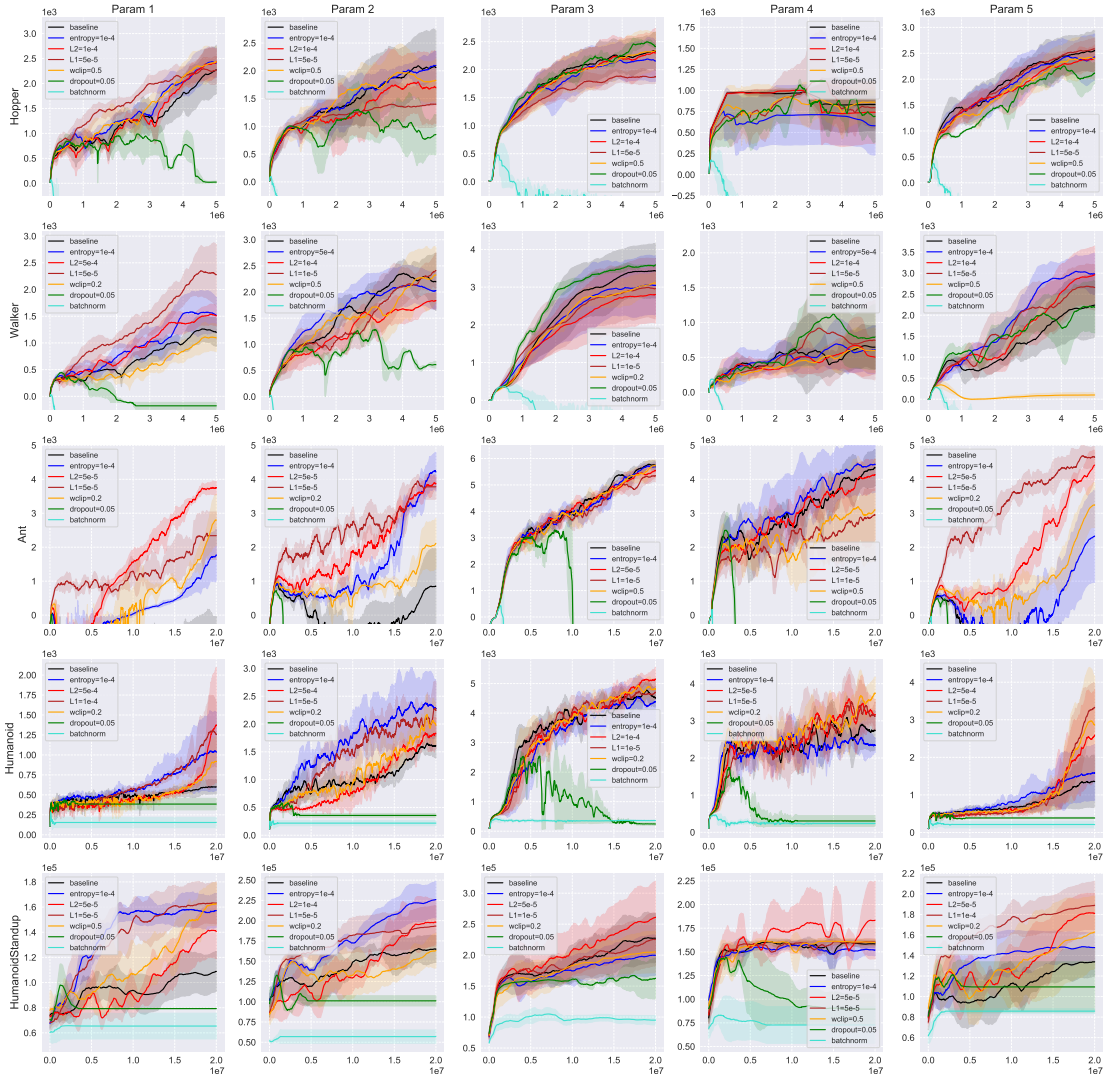

Figure 6: Training curves of A2C regularizations under five randomly sampled hyperparameters.

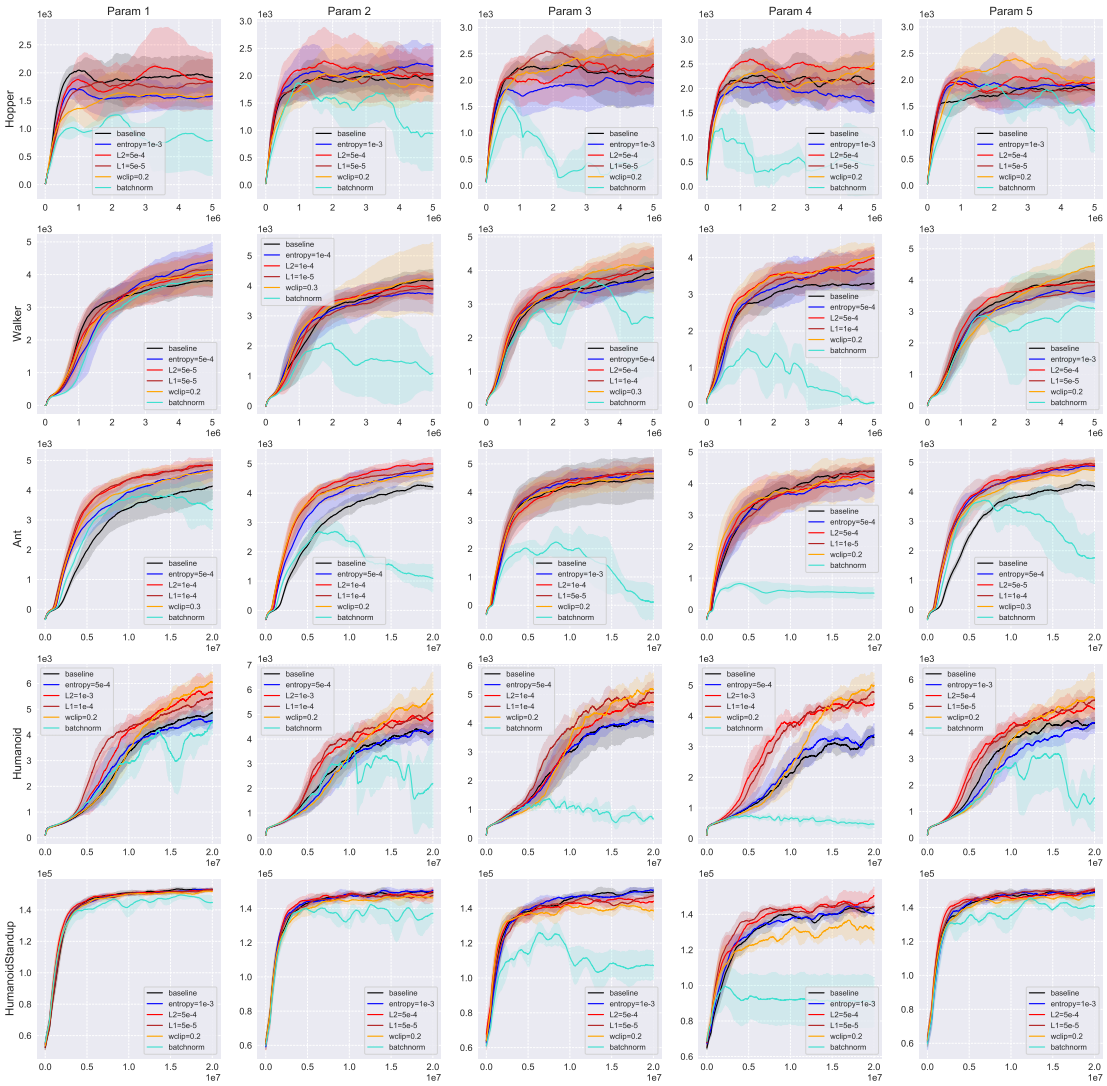

Figure 7: Training curves of TRPO regularizations under five randomly sampled hyperparameters.

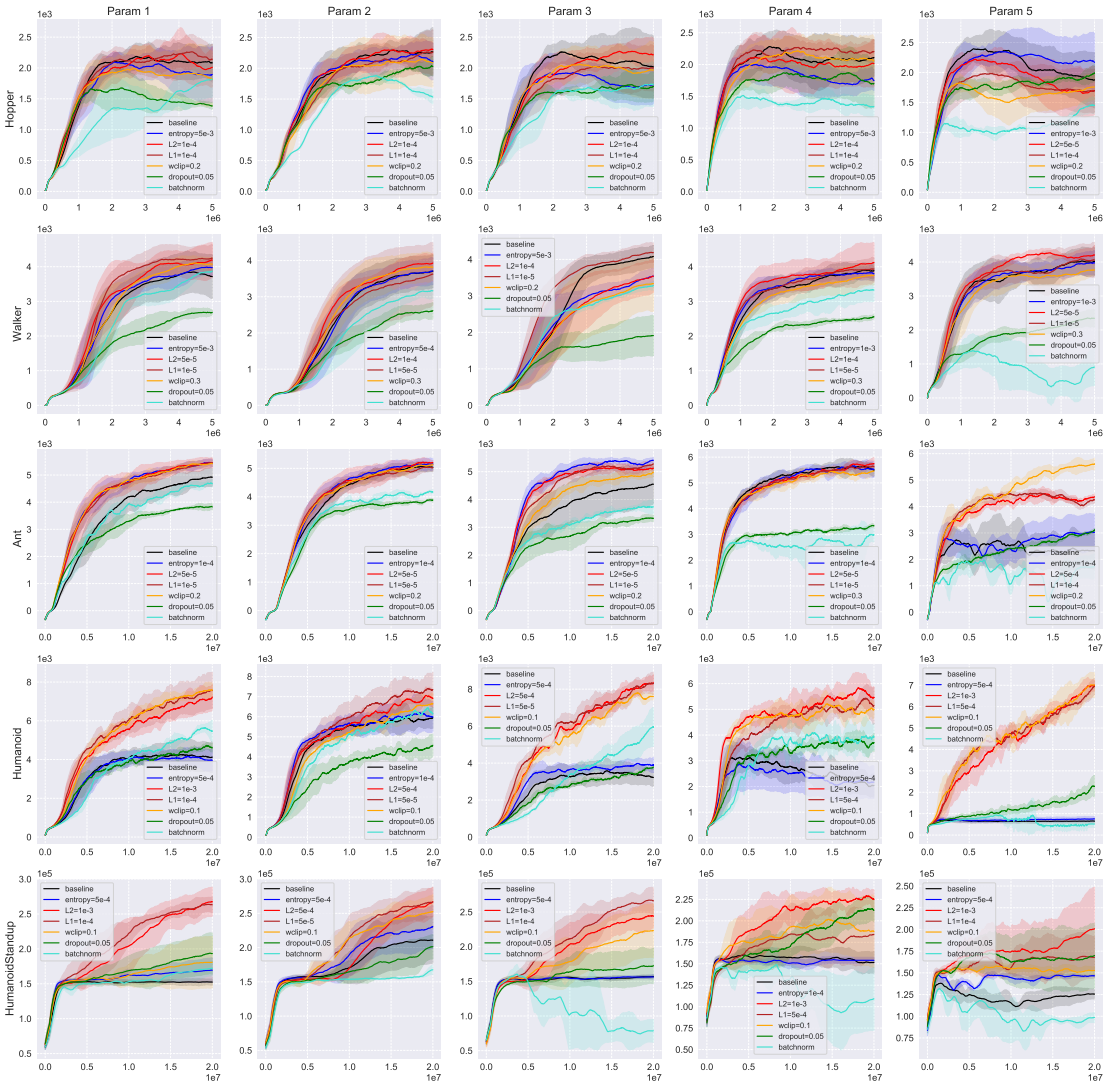

Figure 8: Training curves of PPO regularizations under five randomly sampled hyperparameters.

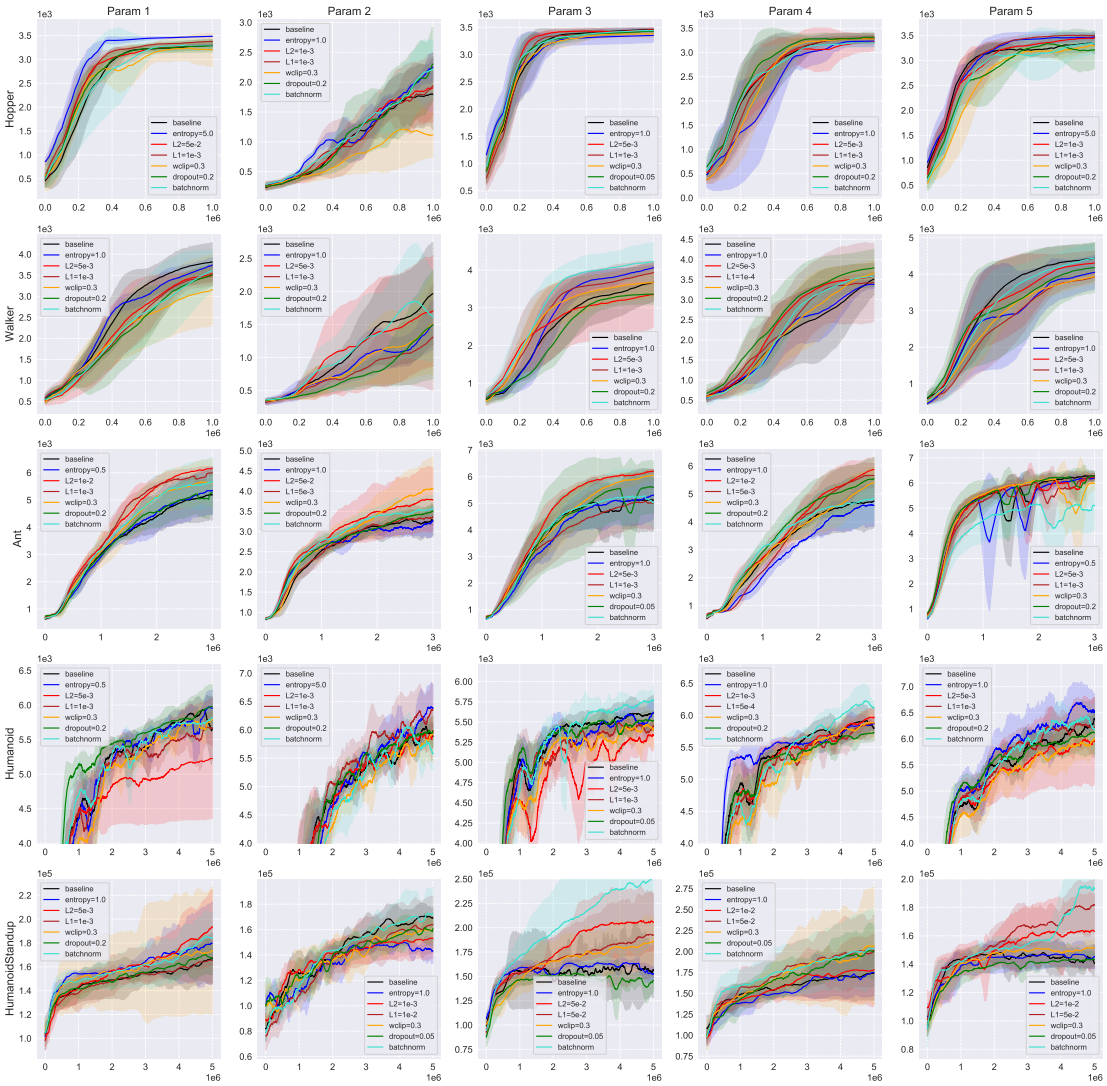

Figure 9: Training curves of SAC regularizations under five randomly sampled hyperparameters.

I TRAINING CURVES FOR POLICY VS. VALUE EXPERIMENTS

We plot the training curves with our study in Section 6 on policy and value network regularizations from Figure 10 to Figure 13.

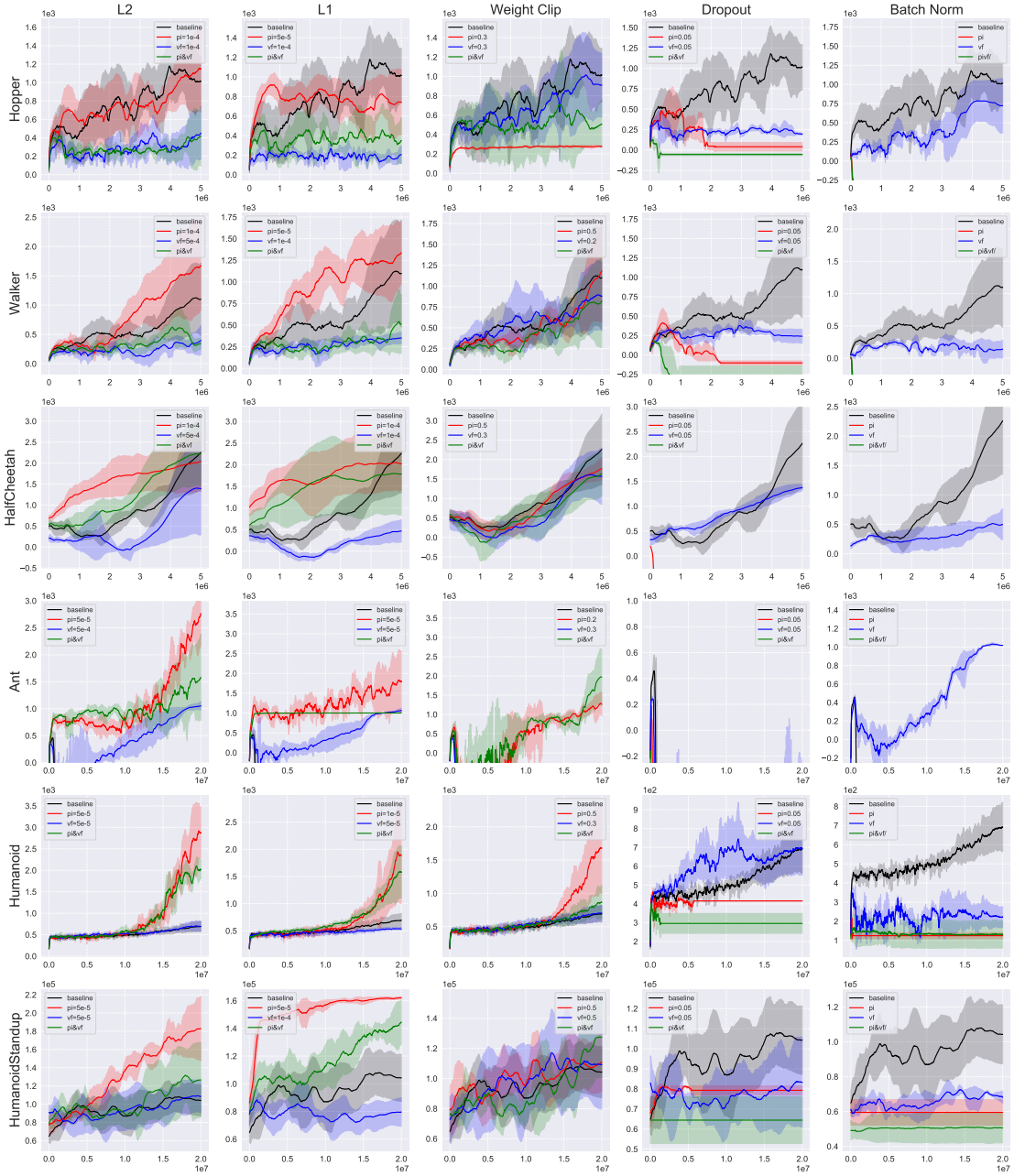

Figure 10: The interaction between policy and value network regularization for A2C. The optimal policy regularization and value regularization strengths are listed in the legends. Results of regularizing both policy and value networks are obtained by combining the optimal policy and value regularization strengths.

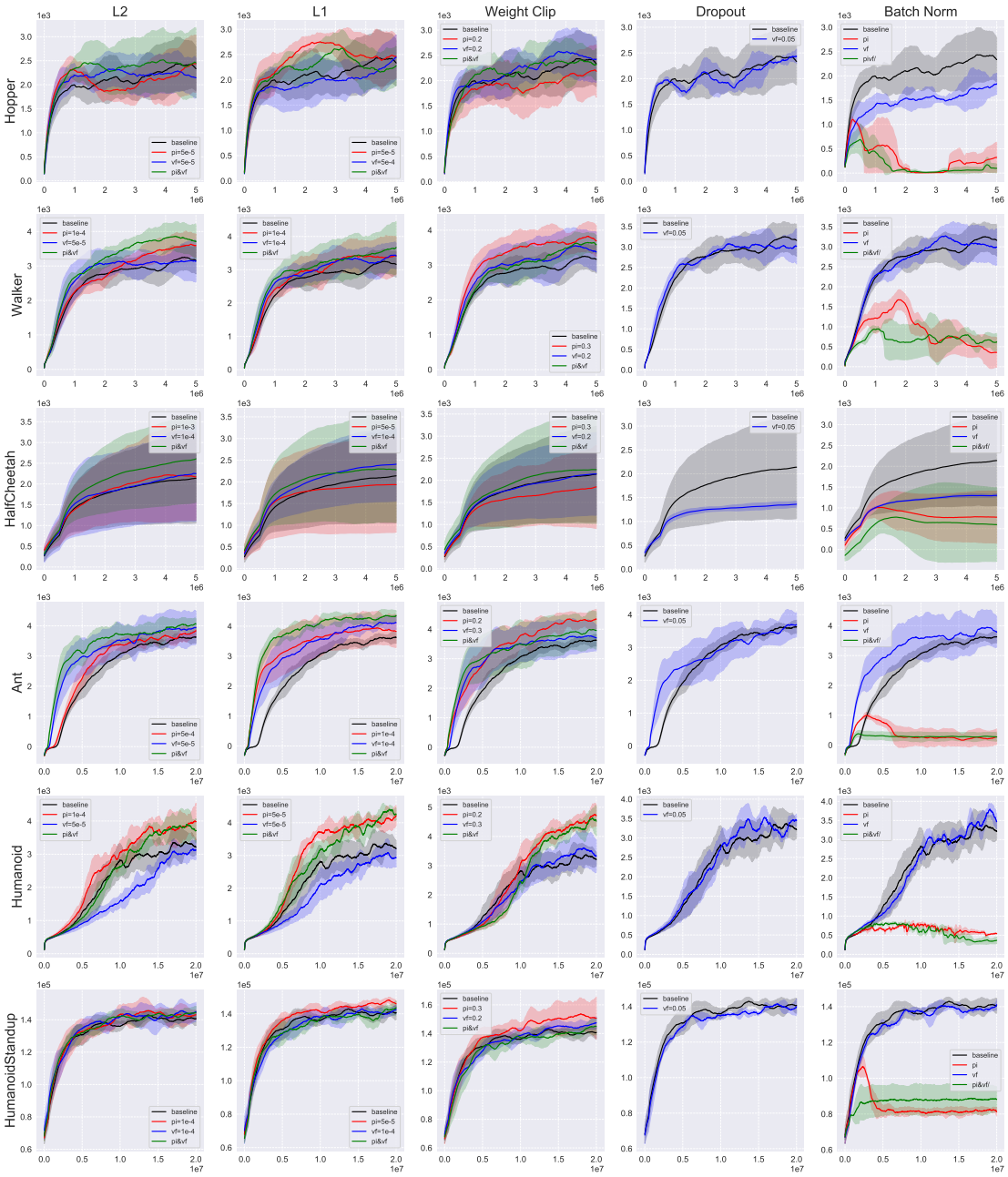

Figure 11: The interaction between policy and value network regularization for TRPO.

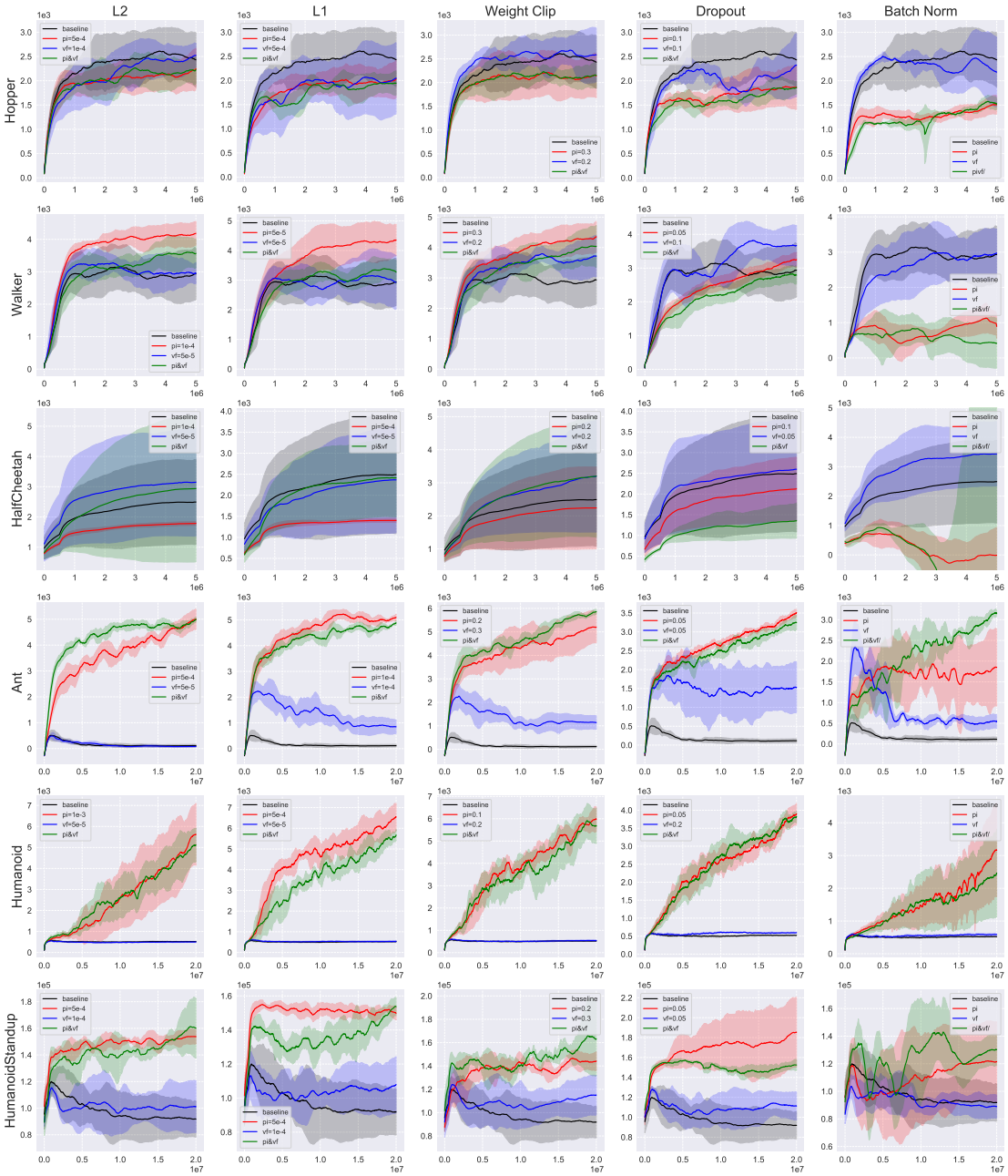

Figure 12: The interaction between policy and value network regularization for PPO.

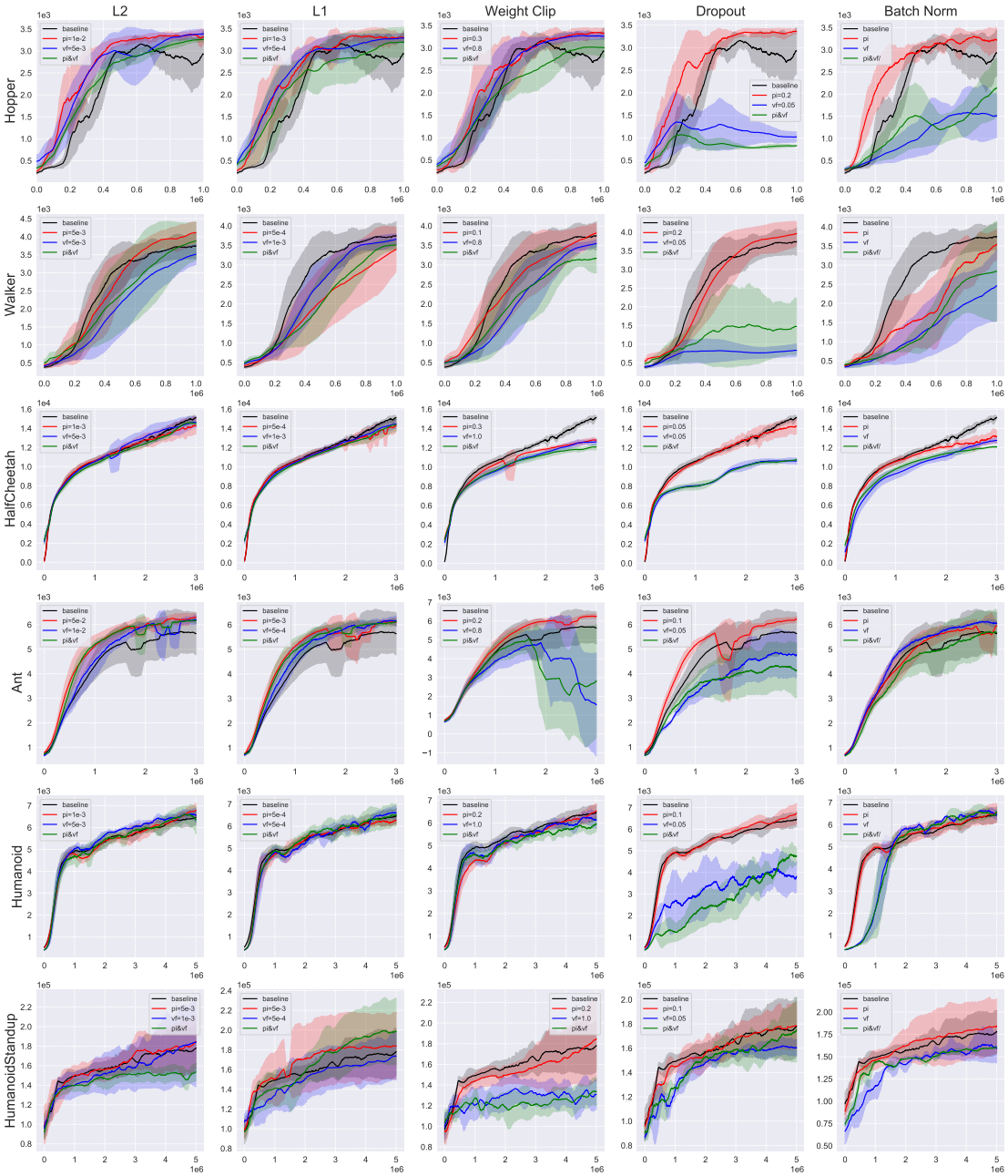

Figure 13: The interaction between policy and value network regularization for SAC.