TRANSFORMER-BASED TRANSFORM CODING

Anonymous authors
Paper under double-blind review

ABSTRACT

Neural data compression based on nonlinear transform coding has made great progress over the last few years, mainly due to improvements in prior models, quantization methods and nonlinear transforms. A general trend in many recent works pushing the limit of rate-distortion performance is to use ever more expensive prior models that can lead to prohibitively slow decoding. Instead, we focus on more expressive transforms that result in a better rate-distortion-computation trade-off. Specifically, we show that nonlinear transforms built on Swin-transformers can achieve better compression efficiency than transforms built on convolutional neural networks (ConvNets), while requiring fewer parameters and shorter decoding time. Paired with a compute-efficient Channel-wise Auto-Regressive Model prior, our SwinT-ChARM model outperforms VTM-12.1 by 3.68% in BD-rate on Kodak with comparable decoding speed. In P-frame video compression setting, we are able to outperform the popular ConvNet-based scale-space-flow model by 12.35% in BD-rate on UVG. We provide model scaling studies to verify the computational efficiency of the proposed solutions and conduct several analyses to reveal the source of coding gain of transformers over ConvNets, including better spatial decorrelation, flexible effective receptive field, and more localized response of latent pixels during progressive decoding.

1 INTRODUCTION

Transform coding (Goyal, 2001) is the dominant paradigm for compression of multi-media signals, and serves as the technical foundation for many successful coding standards such as JPEG, AAC, and HEVC/VVC. Codecs based on transform coding divide the task of lossy compression into three modularized components: transform, quantization, and entropy coding. With the advancement of deep learning, data compression is entering into a new era of learning-based schemes (Ballé et al., 2021), in which all three components can be enhanced by deep neural networks: autoencoder networks are adopted as flexible nonlinear transforms, deep generative models are used as powerful learnable entropy models, and various differentiable quantization schemes are proposed to aid end-to-end training.

Thanks to these advancements, we have seen rapid progress in the domain of image and video compression. Particularly, the hyperprior line of work (Ballé et al., 2018; Minnen et al., 2018; Lee et al., 2019; Agustsson et al., 2020; Minnen & Singh, 2020) has led to steady progress of neural compression performance over the past two years, reaching or even surpassing state-of-the-art traditional codecs. For example, in image compression, BPG444 was surpassed by a neural codec in 2018 (Minnen et al., 2018), and (Cheng et al., 2020; Xie et al., 2021; Ma et al., 2021; Guo et al., 2021; Wu et al., 2020) have claimed on-par or better performance than VTM (a test model of the state-of-the-art non-learned VVC standard).

One general trend in the advancement of neural image compression schemes is to develop ever more expressive yet expensive prior models based on spatial context (Minnen et al., 2018; Lee et al., 2019; Ma et al., 2021; Guo et al., 2021; Wu et al., 2020). However, the rate-distortion improvement from context based prior modeling often comes with a hefty price tag[1] in terms of decoding complexity. Noteably, all existing works that claimed on-par or better performance than VTM (Cheng et al.,

[1]In the extreme case when a latent-pixel-level spatial autoregressive prior is used, decoding of a single 512x768 image requires no less than 1536 interleaved executions of prior model inference and entropy decoding (assuming the latent is downsampled by a factor of 16x16).

2020; Xie et al., 2021; Ma et al., 2021; Guo et al., 2021; Wu et al., 2020) rely on slow and expensive spatial context based prior models.

The development of nonlinear transforms, on the other hand, are largely overlooked. This leads us to the following questions: can we achieve the same performance as that of expensive prior models by designing a more expressive transform together with simple prior models? And if so, how much more complexity in the transform is required?

Interestingly, we show that by leveraging and adapting the recent development of vision transformers, not only can we build neural codecs with simple prior models that can outperform ones built on expensive spatial autoregressive priors, but do so with smaller transform complexity compared to its convolutional counterparts, attaining a strictly better rate-distortion-complexity trade-off. As can be seen in Figure 1, our proposed neural image codec SwinT-ChARM can outperform VTM-12.1 at comparable decoding time, which, to the best of our knowledge, is a first in the neural compression literature.

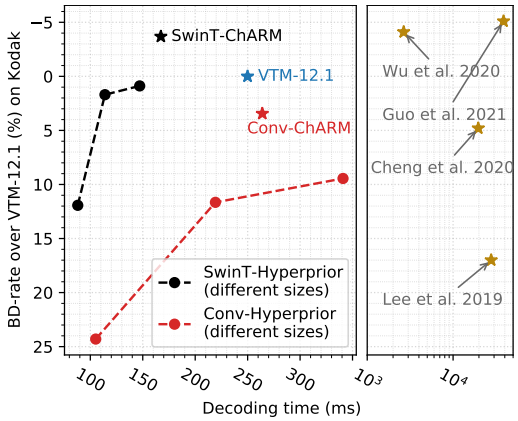

Figure 1: BD-rate (smaller is better) vs decoding time. Our Swin transformer based image compression models land in a favorable region of rate-distortion-computation trade-off that is never achieved before. See Section 4.2 for more results and evaluation setup.

As main contributions, we 1) extend Swin-Transformer (Liu et al., 2021) to a decoder setting and build Swin-transformer based neural image codecs that attain better rate-distortion performance with lower complexity compared with existing solutions, 2) verify its effectiveness in video compression by enhancing scale-space-flow, a popular neural P-frame codec, and 3) conduct extensive analysis and ablation study to explore differences between convolution and transformers, and investigate potential source of coding gain.

2 Background & Related Work

Conv-Hyperprior The seminal hyperprior architecture (Ballé et al., 2018; Minnen et al., 2018) is a two-level hierarchical variational autoencoder, consisting of a pair of encoder/decoder g_a, g_s, and a pair of hyper-encoder/hyper-decoder h_a, h_s. Given an input image $\mathbf{x}$, a pair of latent $\mathbf{y} = g_a(\mathbf{x})$ and hyper-latent $\mathbf{z} = h_a(\mathbf{y})$ is computed. The quantized hyper-latent $\hat{\mathbf{z}} = Q(\mathbf{z})$ is modeled and entropy-coded with a learned factorized prior. The latent $\mathbf{y}$ is modeled with a factorized Gaussian distribution $p(\mathbf{y}|\hat{\mathbf{z}}) = \mathcal{N}(\boldsymbol{\mu}, \mathrm{diag}(\boldsymbol{\sigma}))$ whose parameter is given by the hyper-decoder $(\boldsymbol{\mu}, \boldsymbol{\sigma}) = h_s(\hat{\mathbf{z}})$. The quantized version of the latent $\hat{\mathbf{y}} = Q(\mathbf{y} - \boldsymbol{\mu}) + \boldsymbol{\mu}$ is then entropy coded and passed through decoder g_s to derive reconstructed image $\hat{\mathbf{x}} = g_s(\hat{\mathbf{y}})$. The tranforms g_a, g_s, h_a, h_s are all parameterized as ConvNets (for details, see Appendix A.1).

Conv-ChARM (Minnen & Singh, 2020) extends the baseline hyperprior architecture with a channel-wise auto-regressive model (ChARM)[2], in which latent $\mathbf{y}$ is split along channel dimension into S groups (denoted as $\mathbf{y}_1, \ldots, \mathbf{y}_S$), and the Gaussian prior $p(\mathbf{y}_s|\hat{\mathbf{z}}, \hat{\mathbf{y}}_{<s})$ is made autoregressive across groups where the mean/scale of $\mathbf{y}_s$ depends on quantized latent in the previous groups $\hat{\mathbf{y}}_{<s}$. In practice, $S = 10$ provides a good balance of performance and complexity and is adopted here.

Spatial AR models Most of recent performance advancements of neural image compression is driven by the use of spatial auto-regressive/context models. Variants include causal global prediction (Guo et al., 2021), 3D context (Ma et al., 2021), block-level context (Wu et al., 2020), nonlocal context (Li et al., 2020; Qian et al., 2021). One common issue with these designs is that decoding

[2]For details refer to Figure 11 and 12 in the Appendix.

cannot be parallelized along spatial dimensions, leading to impractical[3]decoding latency, especially for large resolution images.

ConvNet-based transforms While the design space of prior models is extensively explored, nonlinear transforms, as an important component, have received less attention. A standard convolution encoder-decoder with GDN (Ballé et al., 2016; 2017) as activation is widely adopted in the literature. Later works introduce new transform designs, such as residual blocks with smaller kernels (Cheng et al., 2020), nonlocal (sigmoid gating) layers (Zhou et al., 2019; Chen et al., 2021), invertible neural networks (Xie et al., 2021), and PReLU as an efficient replacement of GDN (Egilmez et al., 2021).

Vision transformers Although many transform networks are proposed, they are still mainly based on ConvNets. Recently transformers (Vaswani et al., 2017) have been introduced to the vision domain and have shown performance competitive with ConvNets in many tasks, e.g. object detection (Carion et al., 2020), classification (Dosovitskiy et al., 2021), image enhancement (Chen et al., 2020), and semantic segmentation (Zheng et al., 2021). Inspired by their success, in this work we explore how vision transformers work as nonlinear transforms for image and video compression.

3 SWIN-TRANSFORMER BASED TRANSFORM CODING

Among the large number of vision transformer variants, we choose Swin Transformer (Liu et al., 2021) (hereafter referred to as SwinT) to build the nonlinear transforms, mainly because of 1) its linear complexity w.r.t. input resolution due to local window attention, and 2) its flexibility in handling varying input resolutions at test time, enabled by relative position bias and hierarchical architecture.

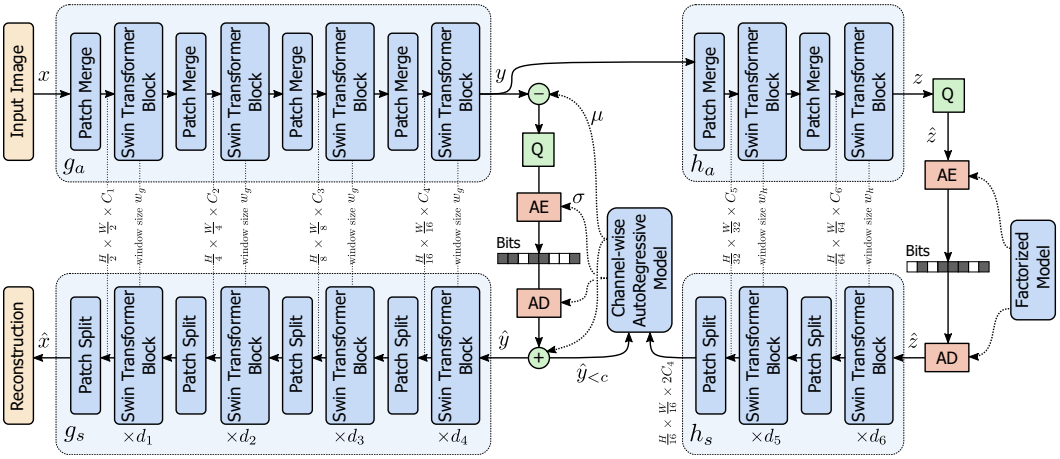

Figure 2: Network architecture of our proposed **SwinT-ChARM** model[4]. In the **SwinT-Hyperprior** model, the ChARM component is removed and instead $\boldsymbol{\mu}$ and $\boldsymbol{\sigma}$ are directly output by the hyperdecoder h_s (For details see Figure 13 in Appendix A.1).

3.1 SWINT ENCODER AND DECODER

The original SwinT is proposed as a vision backbone, i.e. an encoder transform with downsampling. As shown in Figure 2, the SwinT encoder g_a contains SwinT blocks interleaved with Patch Merge blocks. The Patch Merge block contains Space-to-Depth (for downsampling), LayerNorm, and Linear layers sequentially. SwinT block performs local self-attention within each non-overlapping window of the feature maps and preserves feature size. Consecutive SwinT blocks at the same feature size *shift* the window partitioning with respect to the previous block to promote information propagation across nearby windows in the previous block.

[3]It is reported in (Wu et al., 2020)(Table I) that decoding time of spatial autoregressive models on a 512x768 image range from 2.6s to more than half a minute, depending on the specific designs. Also see Figure 1.

[4]The ChARM architecture (Minnen & Singh, 2020) is detailed in Figure 12 of Appendix A.1.

We adopt SwinT encoder as the encoder transform g_a in our model, and extend it to SwinT decoder g_s by reversing the order of blocks in g_a, and replacing the Patch Merge block with a Patch Split block, which contains Linear, LayerNorm, Depth-to-Space (for upsampling) layers in sequence. The architectures for hyper transforms h_a, h_s are similar to g_a, g_s with different configurations.

With these four SwinT transforms, we propose two image compression models, **SwinT-Hyperprior** and **SwinT-ChARM**, whose prior and hyper prior models are respectively the same as in Conv-Hyperprior and Conv-ChARM introduced in Section 2. The full model architectures are shown in Figure 2 and Figure 13.

3.2 Extension to P-frame Compression

To investigate the effectiveness of SwinT transforms for video compression, we study one popular P-frame compression model called Scale-Space Flow (SSF) (Agustsson et al., 2020). There are three instances of Conv-Hyperprior in SSF, which are respectively for compressing I-frames, scale-space flow and residual. We propose a SwinT variant, referred to as **SwinT-SSF**, which is obtained by replacing Conv transforms g_a, g_s in the flow codec and residual codec of SSF with SwinT tranforms. To stabilize training of flow codec in SwinT-SSF, we need to remove all LayerNorm layers and reduce the window size (e.g. from 8 to 4). The baseline SSF model will be referred as Conv-SSF.

4 Experiments and Analysis

4.1 Experiment Setup

Training All image compression models are trained on the CLIC2020 training set. Conv-Hyperprior and SwinT-Hyperprior are trained with 2M batches. Conv-ChARM and SwinT-ChARM are trained with 3.5M and 3.1M batches. Each batch contains 8 random 256×256 crops from training images. Training loss $L = D + \beta R$ is a weighted combination of distortion D and bitrate R, with β being the Lagrangian multiplier steering rate-distortion trade-off. Distortion D is MSE in RGB color space. To cover a wide range of rate and distortion, for each solution, we train 5 models with $\beta \in \{0.003, 0.001, 0.0003, 0.0001, 0.00003\}$. The detailed training schedule is in Appendix B.1.

For P-frame compression models, we follow the training setup of SSF. Both Conv-SSF and SwinT-SSF are trained on Vimeo-90k Dataset (Xue et al., 2019) for 1M steps with learning rate 10^{-4}, batch size of 8, crop size of 256×256, followed by 50K steps of training with learning rate 10^{-5} and crop size 384×256. The models are trained with 8 β values $2^{\gamma} \times 10^{-4} : \gamma \in \{0, 1, ..., 7\}$. We adopt one critical trick to stablize the training from (Jaegle et al., 2021; Meister et al., 2018), i.e. to forward each video sequence twice during one optimization step (mini-batch), once in the original frame order, once in the reversed frame order. Finally we add flow loss[5] only between 0 and 200K steps, which we found not critical for stable training but improve the RD.

Evaluation We evaluate the trained image compression models on 4 datasets: Kodak (Kodak, 1999), CLIC2021 testset (CLIC, 2021), Tecnick testset (Asuni & Giachetti, 2014), and JPEG-AI testset (JPEG-AI, 2020). To compare with traditional codecs, we convert the images to YUV color space, and use BPG and VTM-12.1 to code the images in YUV444 mode, and then calculate PSNR in RGB. For a fair comparison all images are cropped to multiples of 256 to avoid padding for neural codecs.

We evaluated P-frame models on UVG (Mercat et al., 2020) [6] and MCL-JCV (Wang et al., 2016), and compare them with the test model implementation of HEVC, referred to as HEVC (HM), and open source library implementation of HEVC, refered to as HEVC (x265). To align configuration, all video codecs are evaluated in low-delay-P model with a fixed GOP size of 12.

Besides rate-distortion curves, we also evaluate different models using BD-rate (Tan et al., 2016), which represents the average bitrate savings for the same reconstruction quality. For image codecs, BD-rate is computed for each image and then averaged across all images; for video codecs, BD-rate

[5] We did not observe RD improvement when applying flow loss to Conv-SSF training.

[6] We use the original 7 UVG sequences that are commonly used in other works (Agustsson et al., 2020).

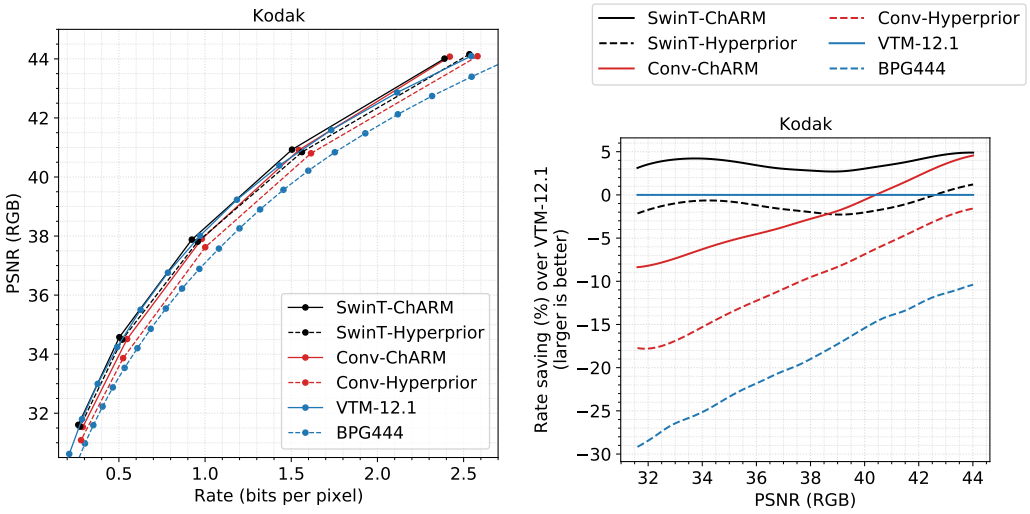

(a) Rate distortion comparison on Kodak.

(b) Rate saving over VTM-12.1 (larger is better)

Figure 3: Comparison of compression efficiency on Kodak[8].

is computed for each video and then averaged across all videos. More details on testset preprocessing, and traditional codecs configurations can be found in Appendix F.

4.2 Results

RD and BD-rate for image codecs The RD curves for all compared image codecs evaluated on Kodak are shown in Figure 3a, and the relative rate reduction of each codec compared to VTM-12.1 at a range of PSNR levels is shown in Figure 3b [7].

As can be seen from Figure 3, SwinT transform consistently outperforms its convolutional counterpart; the RD-performance of SwinT-Hyperprior is on-par with Conv-ChARM, despite the simpler prior; SwinT-ChARM outperforms VTM-12.1 across a wide PSNR range. In the Appendix (Figure 24 and Figure 26), we further incorporate the results from existing literature known to us for a complete comparison. Particularly, our Conv-Hyperprior is much better than the results reported in (Minnen et al., 2018) (no context), and Conv-ChARM is on par with (Minnen & Singh, 2020).

Image Codec	Kodak	CLIC2021	Tecnick	JPEG-AI
BPG444	20.87%	28.45%	27.74%	27.14%
Conv-Hyperprior	11.65%	12.23%	12.49%	20.98%
Conv-ChARM	3.44%	4.14%	3.50%	9.59%
SwinT-Hyperprior	1.69%	0.83%	-0.15%	6.86%
SwinT-ChARM	**-3.68%**	**-5.46%**	**-7.10%**	**0.69%**

Table 1: BD-rate of image codecs relative to VTM-12.1 (smaller is better).

In Table 1, we summarize the BD-rate of image codecs across all four dataset with VTM-12.1 as anchor. On average SwinT-ChARM is able to achieve 3.8% rate reduction compared to VTM-12.1. The relative gain from Conv-Hyperprior to SwinT-Hyperprior is on-average 12% and that from Conv-ChARM to SwinT-ChARM is on-average 9%. Further gain over VTM-12.1 can be obtained by test-time latent optimization (Campos et al., 2019) or full model instance adaptation (van Rozendaal et al., 2021), which are out of the scope of this work.

[7]The relative rate-saving curves in Figure 3b is generated by first interpolating the discrete RD points with a cubic spline, and then compare bitrate of different models at fixed PSNR values.

[8]RD plot for the other three datasets can be found in Appendix (Figure 14, Figure 15, and Figure 16)

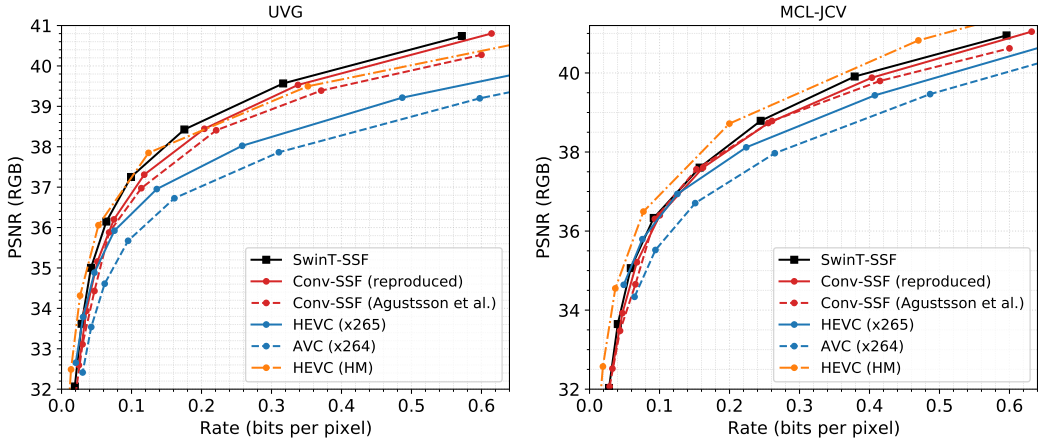

Figure 4: PSNR vs bitrate curves of P-frame codecs on UVG and MCL-JCV datasets.

RD and BD-rate for video codecs For P-frame compression, we evaluated SwinT-SSF on UVG and MCL-JCV, with RD comparison shown in Figure 4. Again, SwinT transform leads to consistently better RD performance. Table 2 summarizes BD-rate with our reproduced Conv-SSF model as anchor. We can see that SwinT-SSF achieves an average of 11% rate saving over Conv-SSF. Additionally, we show that if SwinT transform is only applied to residual-autoencoder (labeled as SwinT-SSF-Res), it can only get about 4.6% gain, which indicates that both flow and residual compression benefit from SwinT as encoder and decoder transforms. Note that SwinT-SSF still lags behind HM, suggesting lots of room for improvement in neural video compression. For per-video breakdown of BD-rate, see Figure 18 and Figure 17 in Appendix.

Table 2: BD-rate of video codecs, with Conv-SSF (reproduced) as anchor.

Video Codec	UVG	MCL-JCV
HEVC (x265)	25.97%	25.83%
HEVC (HM)	**-15.80%**	**-24.96%**
SwinT-SSF	-12.35%	-10.03%
SwinT-SSF-Res	-5.08%	-4.16%

Table 3: Decoding complexity. All models are trained with $\beta = 0.001$, evaluated on 768×512 images (average 0.7 bpp). Decoding time is broken down into inference time of hyper-decoder h_s and decoder g_s, entropy decoding time of hyper-code $\hat{\mathbf{z}}$ and code $\hat{\mathbf{y}}$ (including inference time of the prior model if it is ChARM).

Codec	Time (ms)					GMACs	Peak memory	Model params
	$\hat{\mathbf{z}}$	h_s	$\hat{\mathbf{y}}$	g_s	total			
Conv-Hyperprior	5.5	4.0	38.2	168.9	219.3	350	0.50GB	21.4M
Conv-ChARM	5.3	4.1	82.9	168.5	264.0	362	0.53GB	29.3M
SwinT-Hyperprior	6.0	4.8	38.1	59.6	114.0	99	1.44GB	24.7M
SwinT-ChARM	5.9	4.8	90.7	60.1	167.3	111	1.47GB	32.6M

Decoding complexity We evaluate the decoding complexity of 4 image codecs on 100 images of size 768×512 and show the metrics in Table 3, including decoding time, GMACs and GPU peak memory during decoding and total model parameters. The models run with PyTorch 1.9.0 on a workstation with one RTX 2080 Ti GPU. From the table, the inference time of SwinT decoder is less than that of Conv decoder. The entropy decoding time of ChARM prior is about twice than the factorized prior. The total decoding time of SwinT-based models is less than Conv-based models. In ablation study A5, we show a smaller SwinT-Hyperprior with 20.6M parameters has almost the same RD as the SwinT-Hyperprior profiled here. For details on encoding complexity, profiling setup, scaling to image resolution, please refer to Table 4 and Section B.2 in the Appendix.

Scaling behavior To see how the BD-rate varies with model size, we scale SwinT-Hyperprior and Conv-Hyperprior to be twice or half of the size of the base models (i.e. medium size)[9]. The result is shown in Figure 5. For both types of models, as we reduce the base model size, there is a sharp drop in performance, while doubling model size only leads to marginal gain. Noticeably, SwinT-Hyperprior-small is on-par with Conv-Hyperprior-medium even with half of the parameters, and SwinT transforms in general incur fewer MACs per parameter.

In Figure 1, we further consolidate the decoding latency and scaling behavior study into a single plot and show that SwinT-ChARM runs at comparable speed as VTM-12.1 while achieving better performance.

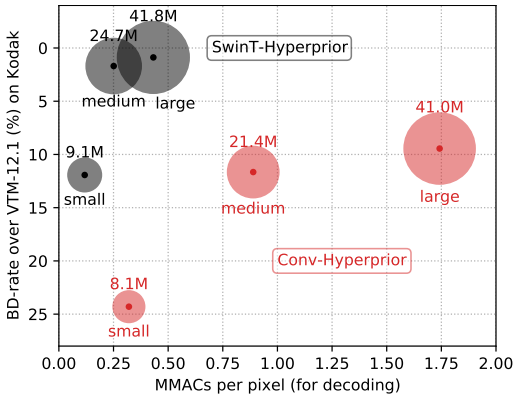

Figure 5: Model size scaling.

4.3 Analysis

Latent correlation One of the motivating principles of transform coding is that simple coding can be made more effective in the transform domain than in the original signal space (Goyal, 2001; Ballé et al., 2021). A desirable transform would decorrelate the source signal so that simple scalar quantization and factorized entropy model can be applied without constraining coding performance, where the latter is essential for efficient decoding. In most mature neural image/video compression solutions, uniform scalar quantization is adopted together with a learned factorized or conditionally factorized Gaussian prior distribution. It is critical, then, to effectively factorize and Gaussianize the source distribution so that coding overhead can be minimized.

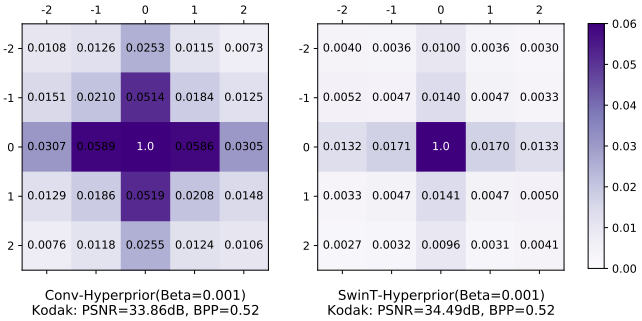

Figure 6: Spatial correlation[10]of $(\mathbf{y} - \boldsymbol{\mu})/\boldsymbol{\sigma}$ with models trained at $\beta = 0.001$. SwinT-Hyperprior (right) achieves uniformly smaller correlation than Conv-Hyperprior (left).

Specifically, in hyperprior based models (Ballé et al., 2018), $\bar{\mathbf{y}} \triangleq (\mathbf{y} - \boldsymbol{\mu})/\boldsymbol{\sigma}$ is modeled as a standard spherical normal vector. The effectiveness of the analysis transform g_a can then be evaluated by measuring how much correlation there is among different elements in $\bar{\mathbf{y}}$. We are particularly interested in measuring the correlation between nearby spatial positions, which are heavily correlated in the source domain for natural images. In Figure 6, we visualize the normalized spatial correlation of $\bar{\mathbf{y}}$ averaged over all latent channels, and compare Conv-Hyperprior with SwinT-Hyperprior at $\beta = 0.001$. It can be observed that while both lead to small cross-correlations, Swin-Transformer does a much better job with uniformly smaller correlation values, and the observation is consistent with other β values, which are provided in Figure 20 in the Appendix. This suggests that transformer based transforms incur less redundancy across different spatial latent locations compared

[9]detailed model configurations are provided in Appendix A.3.

[10]The value with index (i, j) corresponds to the normalized cross-correlation of latents at spatial location (w, h) and $(w + i, h + j)$, averaged across all latent elements of all images on Kodak.

with convolutional ones, leading to an overall better rate-distortion trade-off. The larger spatial correlation (and thus redundancy) in Conv-Hyperprior also explains why a compute-heavy spatial auto-regressive model is often needed to improve RD with convolutional based transforms (Minnen et al., 2018; Lee et al., 2019; Ma et al., 2021; Guo et al., 2021; Wu et al., 2020).

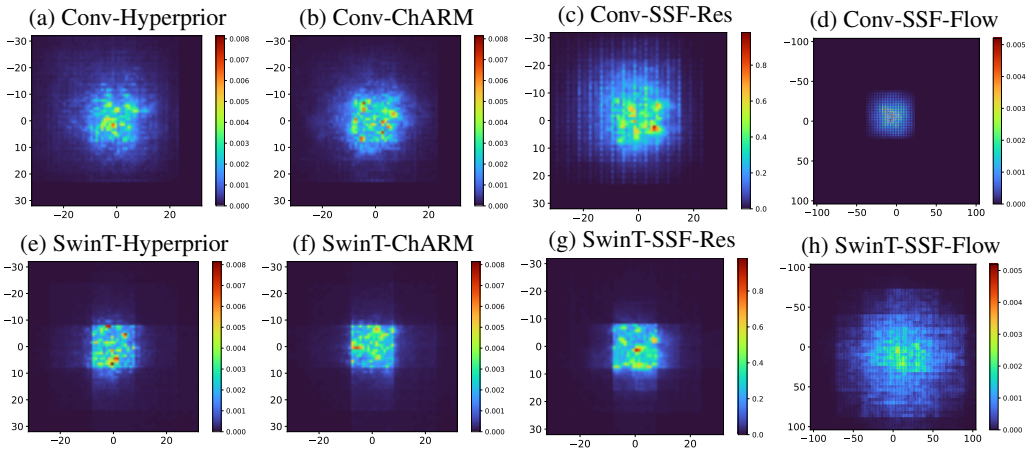

Figure 7: Comparison of effective receptive field (ERF) of the encoders g_a, which is visualized as absolution gradients of the center pixel in the latent (i.e. $d\mathbf{y}/d\mathbf{x}$) with respect to the input image. The plot shows the close up of the gradient maps averaged over all channels in each input of test images/videos. Check Figure 21 for the ERF of the composed encoding transform $h_a \circ g_a$.

Effective receptive field Intra-frame compression in traditional codecs e.g. HEVC or AV1 only rely on left and top boarders of the current coding block for intra prediction (Sullivan et al., 2012; Chen et al., 2018), except for intra block copy for screen content (Xu et al., 2016). We would like to see how large the effective receptive field (ERF) (Luo et al., 2017) of SwinT encoders compared to Conv encoders in the models we considered. The theoretical receptive field of the encoders $(g_a, h_a \circ g_a)$ in SwinT-based codecs is much larger than that of Conv-based codecs. However comparing Figure 7a with 7e and Figure 7b with 7f, the ERF of SwinT encoders after training is even smaller than Conv encoders. When we examine the ERF of the released Swin transformers for classification, detection and segmentation tasks, they are all spanning the whole input image. This contrast suggests that (natural) image compression with rate-distortion objective is a *local* task, even with transformer-based nonlinear transforms. We further look into P-frame compression models, particularly the ERF of two types of transforms in flow codec and residual codec, as shown in Figure 7d & 7h, and Figure 7c & 7g. Clearly for flow codec, SwinT transform has much larger ERF than the convolution counterpart. For residual codec, the ERF of SwinT transforms is similar to image (I-frame) compression case. This shows of flexibility of SwinT encoders to attend to longer or shorter range depending on the tasks. To get a better picture of the behavior of attention layers in SwinT transforms, we also show the attention distance in each layer in Figure 22.

Progressive decoding The ERF in the previous section shows the behavior of the encoder transforms, here we further investigate the decoder transforms through the lens of progressive decoding (Rippel et al., 2014; Minnen & Singh, 2020; Lu et al., 2021). Initialized with the prior mean, the input to the decoder is progressively updated with the dequantized latent $\hat{\mathbf{y}}$ in terms of coding units, leading to gradually improved reconstruction quality. For the latent with shape (C, H, W), we consider three types of coding units, i.e. per channel $(1, H, W)$, per pixel $(C, 1, 1)$, per element $(1, 1, 1)$. The coding units are ordered by the sum of prior std of all elements within each unit. The RD curves of progressive decoding for SwinT-Hyperprior and Conv-Hyperprior are shown in Figure 8a, which closely follow each other when ordered by channel or element, but significantly apart when ordered by pixel (spatial dim). Particularly, we show an extreme case when the half pixels in the latent (masked by checkerboard pattern) are updated with dequantized values, corresponding to the two scatter points in Figure 8a. One visual example (CLIC2021 test) is shown in Figure 8b under this setup, where we can clearly see SwinT decoder achieves better reconstruction quality than the Conv decoder, mainly in terms of more localized response to a single latent pixel. This is potentially useful for region-of-interest decompression. More visual examples are shown in Figure 23.

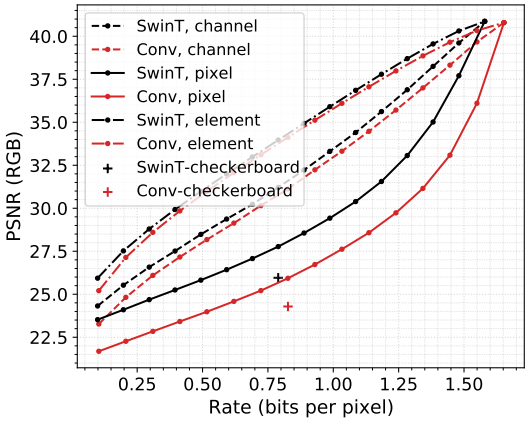

(a) Progressive decoding.

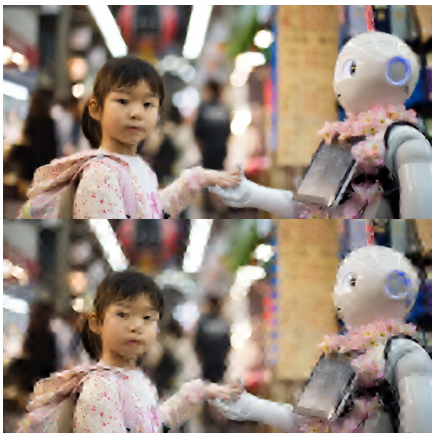

(b) Recon with checkerboard masked latent.

Figure 8: (Left) Progressive decoding according to the order of the sum of prior std of all elements within each latent coding unit, which can be one latent channel, pixel or element. SwinT-Hyperprior archives about 2dB better reconstruction at the same bitrate than Conv-Hyperprior for per-pixel progressive decoding. (Right) The reconstructions with SwinT-Hyperprior (top) and Conv-Hyperprior (bottom) for the latent masked with checkerboard pattern corresponding to the two plus markers on the left subfigure. The SwinT decoder has more localized reconstruction to a single latent pixel.

4.4 Ablation Study

Relative position bias There are two sources of positional information in SwinT transforms, namely the Space-to-Depth modules and the additive relative position bias (RPB). Even when the RPB is removed, SwinT-Hyperprior still outperforms Conv-Hyperprior across all bitrates, which indicates image compression may not require accurate relative position.

Shifted window The original motivation of shifted window design is to promotes the inter-layer feature propagation across non-overlapping windows. Image compression performance drops slightly when there is no shifted window at all. This further suggests image compression requires local information.

The details of ablations A3-A5 in Figure 9 can be found in Section E.

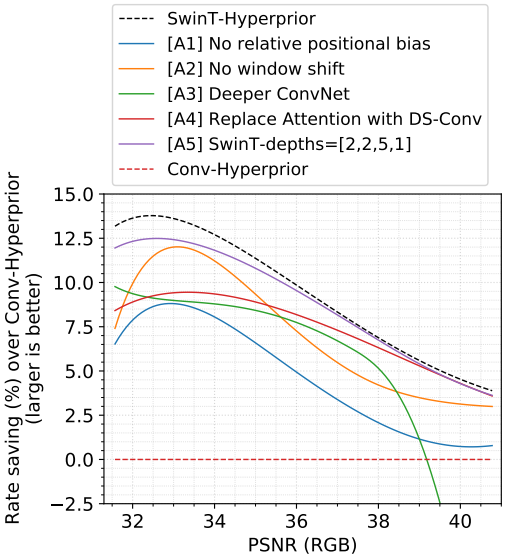

Figure 9: Ablation study

5 Conclusion

In this work we propose a Swin transformer based encoder and decoder transforms for image and video compression. In the image compression setting, SwinT transform consistently outperforms its convolutional counterpart. Particularly, the proposed SwinT-ChARM model outperforms VTM-12.1 at comparable decoding speed, which, to the best of our knowledge, is the first in learning-based methods. We also show the effectiveness of SwinT transforms when extended to the P-frame compression setting. Compared with convolution transforms, SwinT transforms can spatially decorrelate the latent better, have more flexible receptive field to adapt to tasks that requires either short-range (image) and long-range (motion) information, and better progressive decoding of latent pixels. While pushing the neural image compression to a new level in terms of rate-distortion-computation trade-off, we believe it is only the starting point for developing more efficient transformer-based image and video codecs.

REFERENCES

Eirikur Agustsson, David Minnen, Nick Johnston, Johannes Balle, Sung Jin Hwang, and George Toderici. Scale-space flow for end-to-end optimized video compression. In *Proceedings of the IEEE/CVF Conference on Computer Vision and Pattern Recognition*, pp. 8503–8512, 2020.

Nicola Asuni and Andrea Giachetti. Testimages: a large-scale archive for testing visual devices and basic image processing algorithms. In *STAG*, pp. 63–70, 2014.

Johannes Ballé, Valero Laparra, and Eero P. Simoncelli. Density modeling of images using a generalized normalization transformation. In Yoshua Bengio and Yann LeCun (eds.), *4th International Conference on Learning Representations, ICLR 2016, San Juan, Puerto Rico, May 2-4, 2016, Conference Track Proceedings*, 2016. URL http://arxiv.org/abs/1511.06281.

Johannes Ballé, Valero Laparra, and Eero P. Simoncelli. End-to-end optimized image compression. In *5th International Conference on Learning Representations, ICLR 2017, Toulon, France, April 24-26, 2017, Conference Track Proceedings*. OpenReview.net, 2017. URL https://openreview.net/forum?id=rJxdQ3jeg.

Johannes Ballé, David Minnen, Saurabh Singh, Sung Jin Hwang, and Nick Johnston. Variational Image Compression with a Scale Hyperprior. In *6th International Conference on Learning Representations, ICLR 2018, Vancouver, BC, Canada, April 30 - May 3, 2018, Conference Track Proceedings*. OpenReview.net, 2018. URL https://openreview.net/forum?id=rkcQFMZRb.

Johannes Ballé, Philip A. Chou, David Minnen, Saurabh Singh, Nick Johnston, Eirikur Agustsson, Sung Jin Hwang, and George Toderici. Nonlinear transform coding. *IEEE J. Sel. Top. Signal Process.*, 15(2):339–353, 2021. doi: 10.1109/JSTSP.2020.3034501. URL https://doi.org/10.1109/JSTSP.2020.3034501.

Joaquim Campos, Simon Meierhans, Abdelaziz Djelouah, and Christopher Schroers. Content Adaptive Optimization for Neural Image Compression. In *IEEE Conference on Computer Vision and Pattern Recognition Workshops, CVPR Workshops 2019, Long Beach, CA, USA, June 16-20, 2019*, pp. 0. Computer Vision Foundation / IEEE, 2019. URL http://openaccess.thecvf.com/content_CVPRW_2019/html/CLIC_2019/Campos_Content_Adaptive_Optimization_for_Neural_Image_Compression_CVPRW_2019_paper.html.

Nicolas Carion, Francisco Massa, Gabriel Synnaeve, Nicolas Usunier, Alexander Kirillov, and Sergey Zagoruyko. End-to-end object detection with transformers. In Andrea Vedaldi, Horst Bischof, Thomas Brox, and Jan-Michael Frahm (eds.), *Computer Vision - ECCV 2020 - 16th European Conference, Glasgow, UK, August 23-28, 2020, Proceedings, Part I*, volume 12346 of *Lecture Notes in Computer Science*, pp. 213–229. Springer, 2020. doi: 10.1007/978-3-030-58452-8_13. URL https://doi.org/10.1007/978-3-030-58452-8_13.

Hanting Chen, Yunhe Wang, Tianyu Guo, Chang Xu, Yiping Deng, Zhenhua Liu, Siwei Ma, Chunjing Xu, Chao Xu, and Wen Gao. Pre-trained image processing transformer. *CoRR*, abs/2012.00364, 2020. URL https://arxiv.org/abs/2012.00364.

Tong Chen, Haojie Liu, Zhan Ma, Qiu Shen, Xun Cao, and Yao Wang. End-to-end learnt image compression via non-local attention optimization and improved context modeling. *IEEE Trans. Image Process.*, 30:3179–3191, 2021. doi: 10.1109/TIP.2021.3058615. URL https://doi.org/10.1109/TIP.2021.3058615.

Yue Chen, Debargha Murherjee, Jingning Han, Adrian Grange, Yaowu Xu, Zoe Liu, Sarah Parker, Cheng Chen, Hui Su, Urvang Joshi, Ching-Han Chiang, Yunqing Wang, Paul Wilkins, Jim Bankoski, Luc Trudeau, Nathan Egge, Jean-Marc Valin, Thomas Davies, Steinar Midtskogen, Andrey Norkin, and Peter de Rivaz. An overview of core coding tools in the av1 video codec. In *2018 Picture Coding Symposium (PCS)*, pp. 41–45, 2018. doi: 10.1109/PCS.2018.8456249.

Zhengxue Cheng, Heming Sun, Masaru Takeuchi, and Jiro Katto. Learned image compression with discretized gaussian mixture likelihoods and attention modules. In *2020 IEEE/CVF Conference on Computer Vision and Pattern Recognition, CVPR 2020, Seattle, WA, USA, June 13-19, 2020*, pp. 7936–7945. IEEE, 2020. doi: 10.1109/CVPR42600.2020.00796. URL https://doi.org/10.1109/CVPR42600.2020.00796.

CLIC. Clic2021 challenge on learned image compression, 2021. URL http://compression.cc/tasks/.

Yihe Dong, Jean-Baptiste Cordonnier, and Andreas Loukas. Attention is not all you need: pure attention loses rank doubly exponentially with depth. In Marina Meila and Tong Zhang (eds.), *Proceedings of the 38th International Conference on Machine Learning, ICML 2021, 18-24 July 2021, Virtual Event*, volume 139 of *Proceedings of Machine Learning Research*, pp. 2793–2803. PMLR, 2021. URL http://proceedings.mlr.press/v139/dong21a.html.

Alexey Dosovitskiy, Lucas Beyer, Alexander Kolesnikov, Dirk Weissenborn, Xiaohua Zhai, Thomas Unterthiner, Mostafa Dehghani, Matthias Minderer, Georg Heigold, Sylvain Gelly, Jakob Uszkoreit, and Neil Houlsby. An image is worth 16x16 words: Transformers for image recognition at scale. In *9th International Conference on Learning Representations, ICLR 2021, Virtual Event, Austria, May 3-7, 2021*. OpenReview.net, 2021. URL https://openreview.net/forum?id=YicbFdNTTy.

Hilmi E. Egilmez, Ankitesh K. Singh, Muhammed Z. Coban, Marta Karczewicz, Yinhao Zhu, Yang Yang, Amir Said, and Taco S. Cohen. Transform network architectures for deep learning based end-to-end image/video coding in subsampled color spaces. *CoRR*, abs/2103.01760, 2021. URL https://arxiv.org/abs/2103.01760.

Alaaeldin El-Nouby, Hugo Touvron, Mathilde Caron, Piotr Bojanowski, Matthijs Douze, Armand Joulin, Ivan Laptev, Natalia Neverova, Gabriel Synnaeve, Jakob Verbeek, and Hervé Jégou. Xcit: Cross-covariance image transformers. *CoRR*, abs/2106.09681, 2021. URL https://arxiv.org/abs/2106.09681.

V.K. Goyal. Theoretical foundations of transform coding. *IEEE Signal Processing Magazine*, 18 (5):9–21, 2001. doi: 10.1109/79.952802.

Zongyu Guo, Zhizheng Zhang, Runsen Feng, and Zhibo Chen. Causal contextual prediction for learned image compression. *IEEE Transactions on Circuits and Systems for Video Technology*, pp. 1–1, 2021. doi: 10.1109/TCSVT.2021.3089491.

Qi Han, Zejia Fan, Qi Dai, Lei Sun, Ming-Ming Cheng, Jiaying Liu, and Jingdong Wang. Demystifying local vision transformer: Sparse connectivity, weight sharing, and dynamic weight. *CoRR*, abs/2106.04263, 2021. URL https://arxiv.org/abs/2106.04263.

Andrew Jaegle, Sebastian Borgeaud, Jean-Baptiste Alayrac, Carl Doersch, Catalin Ionescu, David Ding, Skanda Koppula, Daniel Zoran, Andrew Brock, Evan Shelhamer, Olivier J. Hénaff, Matthew M. Botvinick, Andrew Zisserman, Oriol Vinyals, and João Carreira. Perceiver IO: A General Architecture for Structured Inputs & Outputs. *CoRR*, abs/2107.14795, 2021. URL https://arxiv.org/abs/2107.14795.

JPEG-AI. JPEG-AI Test Images. https://jpegai.github.io/test_images/, 2020.

Kodak. Kodak Test Images. http://r0k.us/graphics/kodak/, 1999.

Jooyoung Lee, Seunghyun Cho, and Seung-Kwon Beack. Context-adaptive entropy model for end-to-end optimized image compression. In *International Conference on Learning Representations*, 2019. URL https://openreview.net/forum?id=HyxKIiAqYQ.

Mu Li, Kai Zhang, Wangmeng Zuo, Radu Timofte, and David Zhang. Learning context-based non-local entropy modeling for image compression. *CoRR*, abs/2005.04661, 2020. URL https://arxiv.org/abs/2005.04661.

Ze Liu, Yutong Lin, Yue Cao, Han Hu, Yixuan Wei, Zheng Zhang, Stephen Lin, and Baining Guo. Swin Transformer: Hierarchical Vision Transformer using Shifted Windows. *CoRR*, abs/2103.14030, 2021. URL https://arxiv.org/abs/2103.14030.

Yadong Lu, Yinhao Zhu, Yang Yang, Amir Said, and Taco S Cohen. Progressive neural image compression with nested quantization and latent ordering. In *2021 IEEE International Conference on Image Processing (ICIP)*, pp. 539–543, 2021. doi: 10.1109/ICIP42928.2021.9506026.

Wenjie Luo, Yujia Li, Raquel Urtasun, and Richard S. Zemel. Understanding the Effective Receptive Field in Deep Convolutional Neural Networks. *CoRR*, abs/1701.04128, 2017. URL http://arxiv.org/abs/1701.04128.

Changyue Ma, Zhao Wang, Ru-Ling Liao, and Yan Ye. A cross channel context model for latents in deep image compression. *CoRR*, abs/2103.02884, 2021. URL https://arxiv.org/abs/2103.02884.

Simon Meister, Junhwa Hur, and Stefan Roth. Unflow: Unsupervised learning of optical flow with a bidirectional census loss. In Sheila A. McIlraith and Kilian Q. Weinberger (eds.), *Proceedings of the Thirty-Second AAAI Conference on Artificial Intelligence, (AAAI-18), the 30th innovative Applications of Artificial Intelligence (IAAI-18), and the 8th AAAI Symposium on Educational Advances in Artificial Intelligence (EAAI-18), New Orleans, Louisiana, USA, February 2-7, 2018*, pp. 7251–7259. AAAI Press, 2018. URL https://www.aaai.org/ocs/index.php/AAAI/AAAI18/paper/view/16502.

Alexandre Mercat, Marko Viitanen, and Jarno Vanne. Uvg dataset: 50/120fps 4k sequences for video codec analysis and development. In *Proceedings of the 11th ACM Multimedia Systems Conference*, MMSys '20, pp. 297–302, New York, NY, USA, 2020. Association for Computing Machinery. ISBN 9781450368452. doi: 10.1145/3339825.3394937. URL https://doi.org/10.1145/3339825.3394937.

David Minnen and Saurabh Singh. Channel-Wise Autoregressive Entropy Models for Learned Image Compression. In *IEEE International Conference on Image Processing, ICIP 2020, Abu Dhabi, United Arab Emirates, October 25-28, 2020*, pp. 3339–3343. IEEE, 2020. doi: 10.1109/ICIP40778.2020.9190935. URL https://doi.org/10.1109/ICIP40778.2020.9190935.

David Minnen, Johannes Ballé, and George Toderici. Joint autoregressive and hierarchical priors for learned image compression. In Samy Bengio, Hanna M. Wallach, Hugo Larochelle, Kristen Grauman, Nicolò Cesa-Bianchi, and Roman Garnett (eds.), *Advances in Neural Information Processing Systems 31: Annual Conference on Neural Information Processing Systems 2018, NeurIPS 2018, December 3-8, 2018, Montréal, Canada*, pp. 10794–10803, 2018. URL https://proceedings.neurips.cc/paper/2018/hash/53edebc543333dfbf7c5933af792c9c4-Abstract.html.

Yichen Qian, Zhiyu Tan, Xiuyu Sun, Ming Lin, Dongyang Li, Zhenhong Sun, Hao Li, and Rong Jin. Learning accurate entropy model with global reference for image compression. In *9th International Conference on Learning Representations, ICLR 2021, Virtual Event, Austria, May 3-7, 2021*. OpenReview.net, 2021. URL https://openreview.net/forum?id=cTbIjyrUVwJ.

Maithra Raghu, Ben Poole, Jon Kleinberg, Surya Ganguli, and Jascha Sohl-Dickstein. On the expressive power of deep neural networks. In *international conference on machine learning*, pp. 2847–2854. PMLR, 2017.

Oren Rippel, Michael A. Gelbart, and Ryan P. Adams. Learning ordered representations with nested dropout. In *Proceedings of the 31th International Conference on Machine Learning, ICML 2014, Beijing, China, 21-26 June 2014*, volume 32 of *JMLR Workshop and Conference Proceedings*, pp. 1746–1754. JMLR.org, 2014. URL http://proceedings.mlr.press/v32/rippel14.html.

Gary J Sullivan, Jens-Rainer Ohm, Woo-Jin Han, and Thomas Wiegand. Overview of the high efficiency video coding (hevc) standard. *IEEE Transactions on circuits and systems for video technology*, 22(12):1649–1668, 2012.

Thiow Keng Tan, Rajitha Weerakkody, Marta Mrak, Naeem Ramzan, Vittorio Baroncini, Jens-Rainer Ohm, and Gary J. Sullivan. Video quality evaluation methodology and verification testing of hevc compression performance. *IEEE Transactions on Circuits and Systems for Video Technology*, 26(1):76–90, 2016. doi: 10.1109/TCSVT.2015.2477916.

Ties van Rozendaal, Iris A. M. Huijben, and Taco Cohen. Overfitting for Fun and Profit: Instance-Adaptive Data Compression. In *9th International Conference on Learning Representations, ICLR 2021, Virtual Event, Austria, May 3-7, 2021*. OpenReview.net, 2021. URL https://openreview.net/forum?id=oFp8Mx_V5FL.

Ashish Vaswani, Noam Shazeer, Niki Parmar, Jakob Uszkoreit, Llion Jones, Aidan N. Gomez, Lukasz Kaiser, and Illia Polosukhin. Attention is all you need. In Isabelle Guyon, Ulrike von Luxburg, Samy Bengio, Hanna M. Wallach, Rob Fergus, S. V. N. Vishwanathan, and Roman Garnett (eds.), *Advances in Neural Information Processing Systems 30: Annual Conference on Neural Information Processing Systems 2017, December 4-9, 2017, Long Beach, CA, USA*, pp. 5998–6008, 2017. URL https://proceedings.neurips.cc/paper/2017/hash/3f5ee243547dee91fbd053c1c4a845aa-Abstract.html.

Haiqiang Wang, Weihao Gan, Sudeng Hu, Joe Yuchieh Lin, Lina Jin, Longguang Song, Ping Wang, Ioannis Katsavounidis, Anne Aaron, and C-C Jay Kuo. MCL-JCV: a JND-based H. 264/AVC video quality assessment dataset. In *2016 IEEE International Conference on Image Processing (ICIP)*, pp. 1509–1513. IEEE, 2016.

Yaojun Wu, Xin Li, Zhizheng Zhang, Xin Jin, and Zhibo Chen. Learned block-based hybrid image compression. *arXiv preprint arXiv:2012.09550*, 2020.

Yueqi Xie, Ka Leong Cheng, and Qifeng Chen. Enhanced invertible encoding for learned image compression. August 2021.

Xiaozhong Xu, Shan Liu, Tzu-Der Chuang, Yu-Wen Huang, Shaw-Min Lei, Krishnakanth Rapaka, Chao Pang, Vadim Seregin, Ye-Kui Wang, and Marta Karczewicz. Intra block copy in hevc screen content coding extensions. *IEEE Journal on Emerging and Selected Topics in Circuits and Systems*, 6(4):409–419, 2016. doi: 10.1109/JETCAS.2016.2597645.

Tianfan Xue, Baian Chen, Jiajun Wu, Donglai Wei, and William T Freeman. Video Enhancement with Task-Oriented Flow. *International Journal of Computer Vision (IJCV)*, 127(8):1106–1125, 2019.

Sixiao Zheng, Jiachen Lu, Hengshuang Zhao, Xiatian Zhu, Zekun Luo, Yabiao Wang, Yanwei Fu, Jianfeng Feng, Tao Xiang, Philip H. S. Torr, and Li Zhang. Rethinking semantic segmentation from a sequence-to-sequence perspective with transformers. In *IEEE Conference on Computer Vision and Pattern Recognition, CVPR 2021, virtual, June 19-25, 2021*, pp. 6881–6890. Computer Vision Foundation / IEEE, 2021. URL https://openaccess.thecvf.com/content/CVPR2021/html/Zheng_Rethinking_Semantic_Segmentation_From_a_Sequence-to-Sequence_Perspective_With_Transformers_CVPR_2021_paper.html.

Lei Zhou, Zhenhong Sun, Xiangji Wu, and Junmin Wu. End-to-end optimized image compression with attention mechanism. In *CVPR workshops*, pp. 0, 2019.

A MODELS

A.1 CONVOLUTION BASELINES

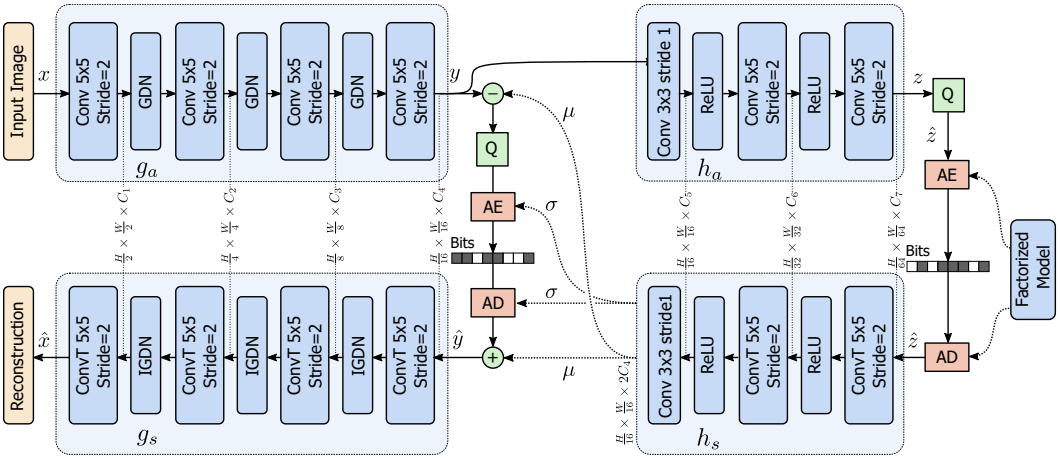

Figure 10: Conv-Hyperprior

Conv-Hyperprior and Conv-ChARM The architecture of Conv-Hyperprior and Conv-ChARM are shown in Figure 10 and Figure 11. For both architecture, our base model (i.e. medium size) has the following hyperparameters: $(C_1, C_2, C_3, C_4, C_5, C_6, C_7) = (320, 320, 320, 320, 192, 192, 192)$.

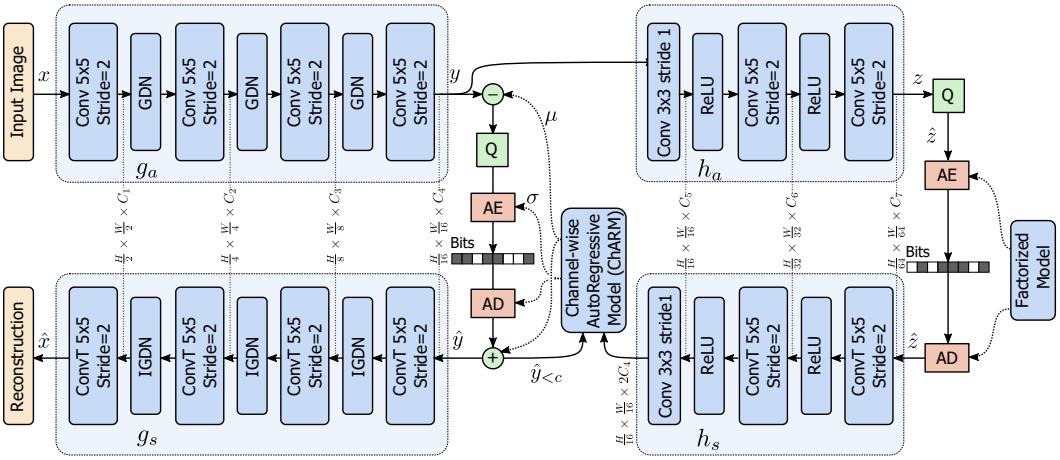

Figure 11: Conv-ChARM

A.2 SWIN-TRANSFORMER BASED COMPRESSION MODELS

SwinT-Hyperprior, SwinT-ChARM For both SwinT-Hyperprior and SwinT-ChARM, we use the same configurations: $(w_g, w_h) = (8, 4)$, $(C_1, C_2, C_3, C_4, C_5, C_6) = (128, 192, 256, 320, 192, 192)$, $(d_1, d_2, d_3, d_4, d_5, d_6) = (2, 2, 6, 2, 5, 1)$ where C, d, and w are defined in Figure 13 and Figure 2.

SwinT-SSF For SwinT transforms used in SSF variant, the first Patch Merge block is with downsample rate of 4 and two other Path Merge blocks with downsampling rate of 2. Thus the downsampling rate for the encoder is still 16, the same as the image compression models. There are only 3 transformer stages with depths 2, 4, 2. The embedding dim is 96. The number of latent and hyper latent channels are all 192. The window size is 4 for flow codec and 8 for residual codec.

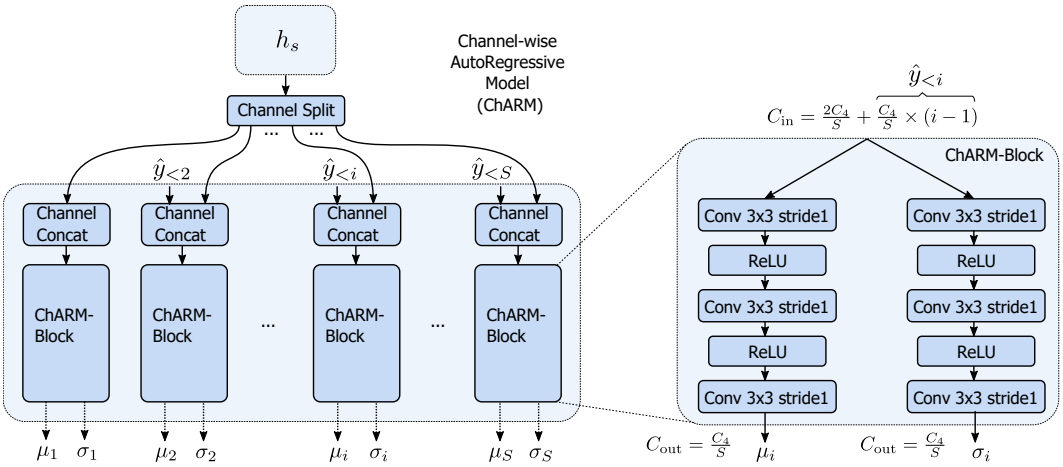

Figure 12: ChARM architecture. Since y_i can only be decoded after μ_i and σ_i is obtained, the S ChARM-blocks are executed sequentially. We use $S = 10$ in all our experiments, which is consistent with (Minnen & Singh, 2020).

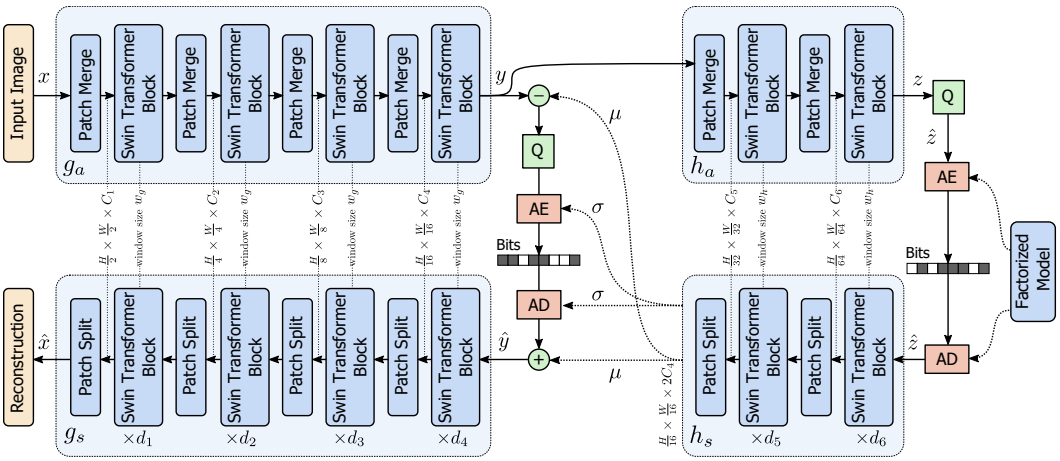

Figure 13: SwinT-Hyperprior

SwinT-SSF-Res This is a variant where only residual autoencoder uses SwinT transforms. Experiment results show there is little to no gain with this model over Conv-SSF. Same architecture as the residual autoencoder in SwinT-SSF.

A.3 Model configurations for model size scaling study

A.3.1 SwinT-Hyperprior

Set of model hyperparameters that are common to all experiments: $(d_1, d_2, d_3, d_4, d_5, d_6) = (2, 2, 6, 2, 5, 1)$ $(w_g, w_h) = (8, 4)$

SwinT-Hyperprior (small) $(C_1, C_2, C_3, C_4, C_5, C_6) = (96, 128, 160, 192, 96, 128)$

SwinT-Hyperprior (medium) $(C_1, C_2, C_3, C_4, C_5, C_6) = (128, 192, 256, 320, 192, 192)$

SwinT-Hyperprior (large) $(C_1, C_2, C_3, C_4, C_5, C_6) = (160, 256, 352, 448, 192, 256)$

A.3.2 CONV-HYPERPRIOR

Conv-Hyperprior (small) $(C_1, C_2, C_3, C_4, C_5, C_6, C_7) = (192, 192, 192, 192, 128, 128, 128)$

Conv-Hyperprior (medium) $(C_1, C_2, C_3, C_4, C_5, C_6, C_7) = (320, 320, 320, 320, 192, 192, 192)$

Conv-Hyperprior (large) $(C_1, C_2, C_3, C_4, C_5, C_6, C_7) = (448, 448, 448, 448, 256, 256, 256)$

B TRAINING AND EVALUATION

B.1 TRAINING

All image compression models are trained on CLIC2020 training set, which contains both professional and mobile training sets, in total 1,633 high resolution natural images. Conv-Hyperprior and SwinT-Hyperprior are trained with 2M batches. Each batch contains 8 patches of size 256×256 randomly cropped from the training images. Learning rate starts at 10^{-4} and is reduced to 10^{-5} at 1.8M step.

For Conv-ChARM, we first train a model Conv-ChARM at $\beta = 0.0001$ from scratch for 2M steps, with it as the starting point, we continue to train other beta values Conv-ChARM-β, $\beta \in B$ for 1.5M steps. For SwinT-ChARM-β, we load the transform weights from the checkpoint at 2M step of the pretrained SwinT-Hyperprior-β, then finetune the transforms together with the random initialized ChARM prior for 1.1M steps. Learning rate starts at 10^{-4} and is reduced to 10^{-5} for the last 100K steps.

Training loss $L = D + \beta R$ is a weighted combination of distortion D and bitrate R, with β being the Lagrangian multiplier steering rate-distortion trade-off. Distortion D is MSE in RGB color space. To cover a wide range of rate and distortion, for each solution, we train 5 models with $\beta \in B = \{0.003, 0.001, 0.0003, 0.0001, 0.00003\}$.

Usually we need to train longer for the model with larger bitrates (i.e. smaller β) to converge. Particularly for the results presented in this paper, We train SwinT-Hyperprior-0.00003 for 2.5M steps instead of 2M steps for the other 4 lower bitrates.

For P-frame compression models, we follow the training setup of SSF. Both Conv-SSF and SwinT-SSF are trained on Vimeo-90k Dataset (Xue et al., 2019) for 1M steps with learning rate 10^{-4}, batch size of 8, crop size of 256×256, followed by 50K steps of training with learning rate 10^{-5} and crop size[11] 384×256. The models are trained with 8 β values $2^{\gamma} \times 10^{-4} : \gamma \in \{0, 1, ..., 7\}$. We adopt one critical trick to stablize the training from (Jaegle et al., 2021; Meister et al., 2018), i.e. to forward each video sequence twice during one optimization step (mini-batch), once in the original frame order, once in the reversed frame order. When this trick is used, we set the batch size to be 4 instead of 8. Finally we add flow loss only between 0 and 200K steps, which we found not critical for stable training but helps improve the RD.

We did not use the crop size 384×384 during the second stage as in the original paper because the resolution of Vimeo dataset is 448×256. We found in our case increasing crop size from 256×256 to 384×256 in the second stage does not improve RD.

For all model training, Adam optimizer is used without weighted decay. Training for 2M steps takes about 10 days and 14 days respectively for Conv-Hyperprior and SwinT-Hyperprior on a single Nvidia V100 GPU. Total training time is about 7.5 days on a single Nvidia V100 GPU.

For all models, we use *mixed quantization* during training (Minnen & Singh, 2020), i.e. adding uniform noise to the continuous latent before passing to the prior model, subtracting prior mean from the continuous latent followed by rounding before passing to the decoder transform.

[11] We did not use the crop size 384×384 during the second stage as in the original paper because the resolution of Vimeo dataset is 448×256. We found in our case increasing crop size from 256×256 to 384×256 in the second stage does not improve RD.

B.2 CODING COMPLEXITY EVALUATION

We evaluate the decoding complexity of all models in terms of the time for network inference and entropy coding, peak GPU memory, model size, etc. We select 100 high resolution images from CLIC testset and center crop them to three resolutions ($768 \times 512, 1280 \times 768, 1792 \times 1024$) to see how those metrics scale with image size. Batch size is one for all model inference. We run the experiment on a local workstation with one RTX 2080 Ti GPU, with PyTorch 1.9.0 and Cuda toolkit 11.1. For bit-exact entropy coding, we need to use deterministic[12] convolution. The neural networks run on the single GPU and entropy coding runs on CPU with 8 threads. We follow the standard protocols to measure the inference time and peak memory of neural nets, such as GPU warm up and synchronization. File open/close is excluded from coding time measurement. MACs, GPU peak memory, and model parameter count are profiled using `get_model_profile` function of deepspeed profiler[13].

C MORE RESULTS

C.1 IMAGE COMPRESSION

Additional rate-distortion results on CLIC2021, Tecnick, and JPEG-AI are provided in Figure 14, Figure 15, and Figure 16.

For a complete comparison of results from existing literatures, we provide a summary RD plot of all neural image codec solutions known to us in Figure 24 on Kodak. In Figure 25 and Figure 26, we plot the percentage rate saving with BPG444 and VTM-12.1 as reference, respectively.

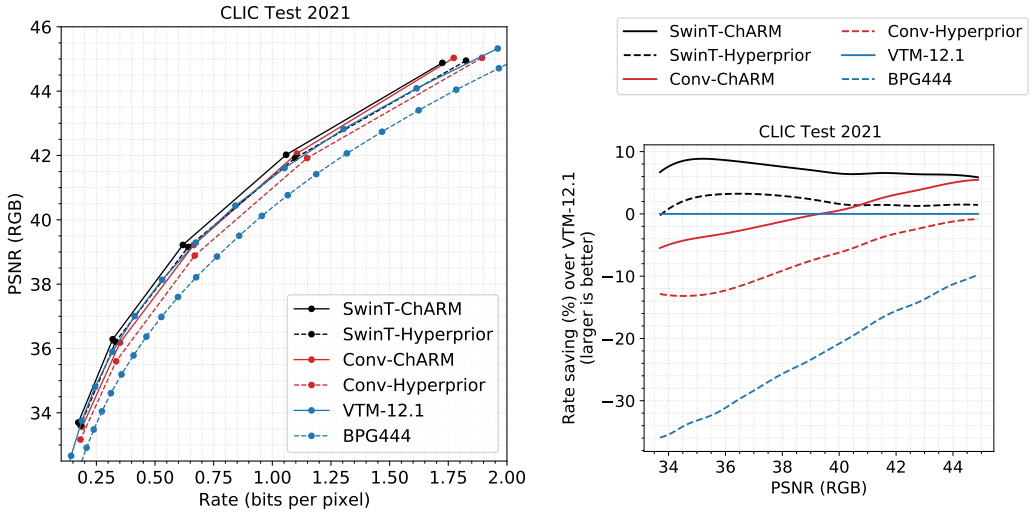

(a) Rate distortion comparison.

(b) BD-rate reduction over VTM-12.1.

Figure 14: Comparison of compression efficiency on CLIC Test 2021.

C.2 VIDEO COMPRESSION

In Figure 17 and Figure 18, we provide performance comparison of Conv-SSF, SwinT-SSF, HEVC (x265), and AVC (x264) with per-video breakdown.

[12] https://pytorch.org/docs/1.9.0/generated/torch.use_deterministic_algorithms.html?highlight=deterministic#torch.use_deterministic_algorithms

[13] https://www.deepspeed.ai/tutorials/flops-profiler/#usage-outside-the-deepspeed-runtime

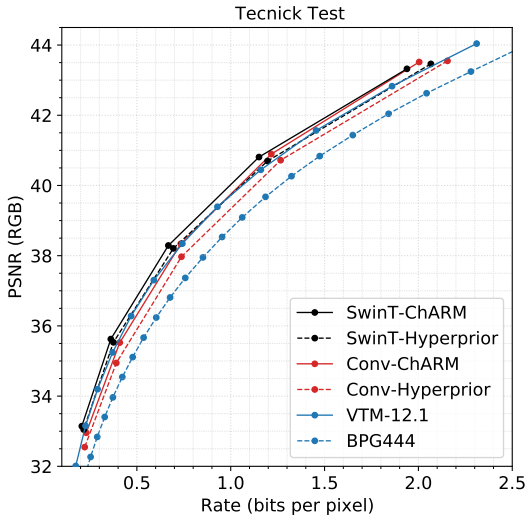

(a) Rate distortion comparison.

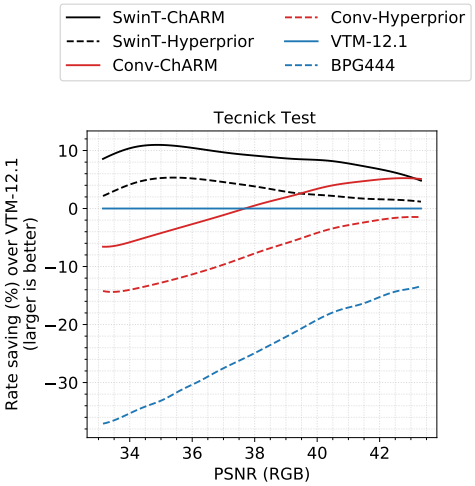

(b) BD-rate reduction over VTM-12.1.

Figure 15: Comparison of compression efficiency on Tecnick Test.

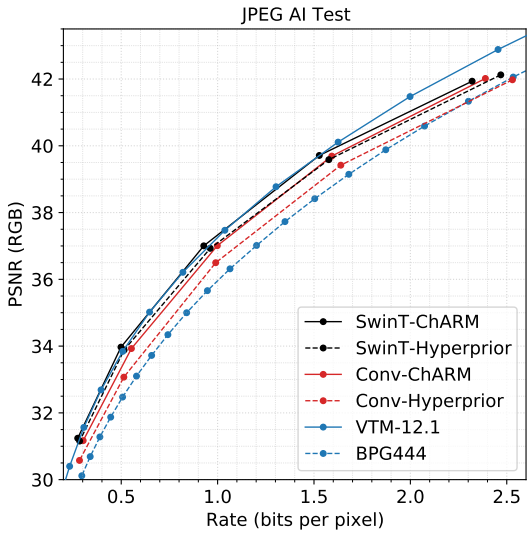

(a) Rate distortion comparison.

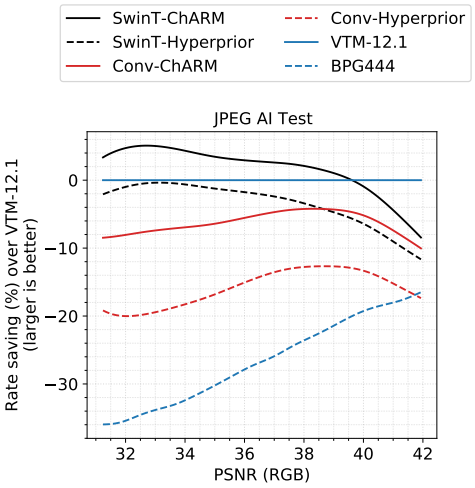

(b) BD-rate reduction over VTM-12.1.

Figure 16: Comparison of compression efficiency on JPEG AI Test.

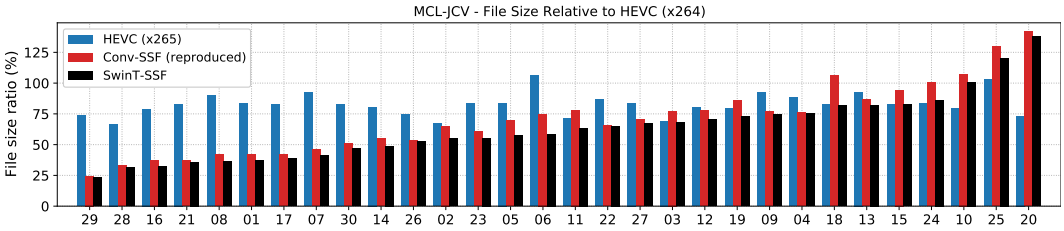

Figure 17: Rate savings for each video in the MCL-JCV dataset. Values represent the file size relative to H.264 as estimated by BD rate. [18, 20, 24, 25] are animated sequences.

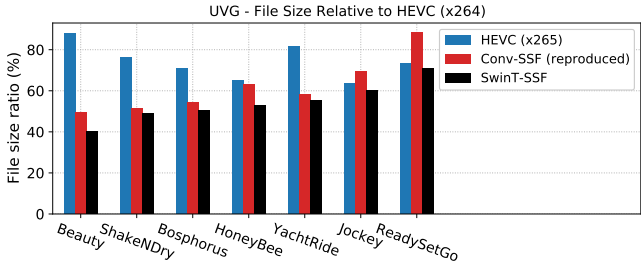

Figure 18: Rate savings for each video in the UVG dataset. Values represent the file size relative to H.264 as estimated by BD rate.

C.3 Coding complexity

We show more details on the coding complexity in Figure 19, particularly the linear scaling to image resolution of both SwinT-based and Conv-based models. The break-down of encoding complexity is shown in Table 4.

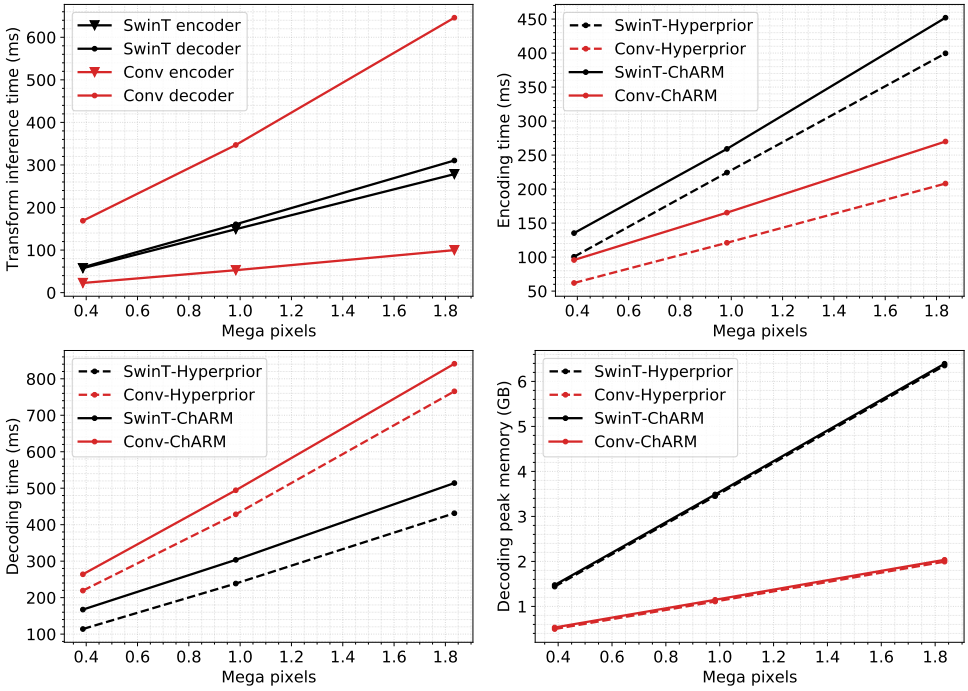

Figure 19: Detailed profiling on a single RTX 2080 Ti with deterministic conv.

In Figure 1, we report the VTM-12.1 decoding speed evaluated on an Intel Core i9-9940X CPU @ 3.30GHz, averaged over 24 512x768 images encoded at bpp of 0.7.

D Analysis

D.1 Spatial correlation of latent

We visualize the spatial correlation map for Conv-Hyperprior and SwinT-Hyperprior at different β in Figure 20.

Codec	Time (ms)						GMACs	Memory (GB)	Params (M)
	g_a	h_a	$\hat{\mathbf{z}}$	h_s	$\hat{\mathbf{y}}$	total			
Conv-Hyperprior	22.7	2.3	2.8	4.0	29.8	62.0	102	0.62	21.4
SwinT-Hyperprior	57.5	1.2	2.4	4.8	34.3	100.5	100	1.47	24.7
Conv-ChARM	22.9	2.4	2.6	4.1	63.4	95.7	114	0.66	29.3
SwinT-ChARM	57.8	1.3	2.4	4.8	68.7	135.3	112	1.51	32.6

Table 4: Encoding complexity. All models are trained with $\beta = 0.001$, evaluated on the resolution 768×512 (the average bitrate is around 0.7 bpp). For the encoding time, we show the network inference time for the encoder g_a, the hyper encoder h_a, the hyper decoder h_s, the entropy encoding time for the hyper latent $\hat{\mathbf{z}}$ and the latent $\hat{\mathbf{y}}$ (including network inference time for the prior model if it is ChARM). GMACs and GPU peak memory during encoding and the parameter count of the entire model are also listed.

D.2 Effective Receptive Field

See Figure 21 for the effective receptive field for the composed encoding tranforms $h_a \circ g_a$ and Figure 22 for the mean attention distance visualization of each head within each transformer layer.

D.3 Progressive decoding

More visual examples of reconstructions of checkerboard masked latent are provided in Figure 23.

E More ablation studies

Local self-attention To see if local self-attention is the most important component in transformers, we replace it by depthwise separable convolution block[14] (Han et al., 2021; El-Nouby et al., 2021), which performs similar spatial feature aggregation as self-attention, while keeping all other components the same as in the SwinT. We found this change only leads to minor degradation in RD. This suggests other components in transformers such as MLPs and skip connections may also play a big role, other than just self-attention, for the leading performance in our work and many other tasks (Dong et al., 2021).

Small depths Upon investigating the mean attention distance as shown in Figure 22, we find the last block in each of the last two encoder stages has about half of its attention heads degenerate to attending to fixed nearly pixels. This suggests redundant transformer blocks at that stage, so we remove those two blocks, i.e. from depths $[2, 2, 6, 2]$ to $[2, 2, 5, 1]$. The resulting SwinT-Hyperprior has even less parameters (20.6M) than Conv-Hyperprior (21.4M) while with almost no RD loss compared to the larger model. We expect more hyperparameter search will identify models with better RD-complexity trade-off than we currently show in this work.

Deeper Conv encoder Deeper models are usually more expressive (Raghu et al., 2017) and the state-of-the-art Conv-based compression models typically use much deeper layers than the encoder in the original Hyperprior model (Ballé et al., 2018). As a sanity check on whether deeper convolutional transforms can outperform SwinT-based encoder transforms with 12 blocks, we take an existing design (Chen et al., 2021) with residual blocks and attention (sigmoid gating) layers, which has over 50 conv layers in either encoder or decoder, and more parameters than conv baseline. It indeed improves the RD in lower bitrate, but still worse than SwinT-Hyperprior, and gets much worse in higher bitrate. This is probably the reason that compression models based on this type of transforms did not report results at higher bitrates.

F Traditional codec evaluation

In this section, we provide evaluation script used to generate results for traditional codecs.

[14] Conv1×1-LayerNorm-ReLU-DSConv3×3-LayerNorm-ReLU-Conv1×1-LayerNorm-ReLU

F.1 IMAGE CODECS

VTM-12.1: VTM-12.1 software is built from `https://vcgit.hhi.fraunhofer.de/jvet/VVCSoftware_VTM/-/tags/VTM-12.1` and we use the script from CompressAI (`https://github.com/InterDigitalInc/CompressAI/tree/efc69ea24`) for dataset evaluation. Specifically, the following command is issued to gather VTM-12.1 image compression evaluation results:

```
python -m compressai.utils.bench vtm [path to image folder]
-c [path to VVCSoftware_VTM folder]/cfg/encoder_intra_vtm.cfg
-b [path to VVCSoftware_VTM folder]/bin
-q 16, 18, 20, 22, 24, 26, 28, 30, 32, 34, 36, 38, 40
```

BPG: BPG software is obtained from `https://bellard.org/bpg/` and the following commands are used for encoding and decoding.

```
bpgenc -e x265 -q [0 to 51] -f 444
-o [encoded heic file] [original png file]
bpgdec -o [decoded png file] [encoded heic file]
```

F.2 VIDEO CODECS

HEVC (x265)

```
ffmpeg -y -pix_fmt yuv420p -s [resolution] -r [frame-rate]
-i [input yuv420 raw video] -c:v libx265 -preset medium
-crf [9, 12, 15, 18, 21, 24, 27, 30] -tune zerolatency
-x265-params "keyint=12:min-keyint=12:verbose=1"
[output mkv file path]
```

AVC (x264)

```
ffmpeg -y -pix_fmt yuv420p -s [resolution] -r [frame-rate]
-i [input yuv420 raw video] -c:v libx264 -preset medium
-crf [9, 12, 15, 18, 21, 24, 27, 30] -tune zerolatency
-x264-params "keyint=12:min-keyint=12:verbose=1"
[output mkv file path]
```

HEVC (HM)

```
[Path to HM folder]/bin/TAppEncoderStatic
-c [Path to HM folder]/cfg/encoder_lowdelay_P_main.cfg
-i [input yuv raw video] --InputBitDepth=8 -wdt [width]
-hgt [height] -fr [frame-rate] -f [number of frames]
-o [output yuv video] -b [encoded bitstream bin file]
-ip 12  -q [12, 17, 22, 27, 32, 37, 42]
```

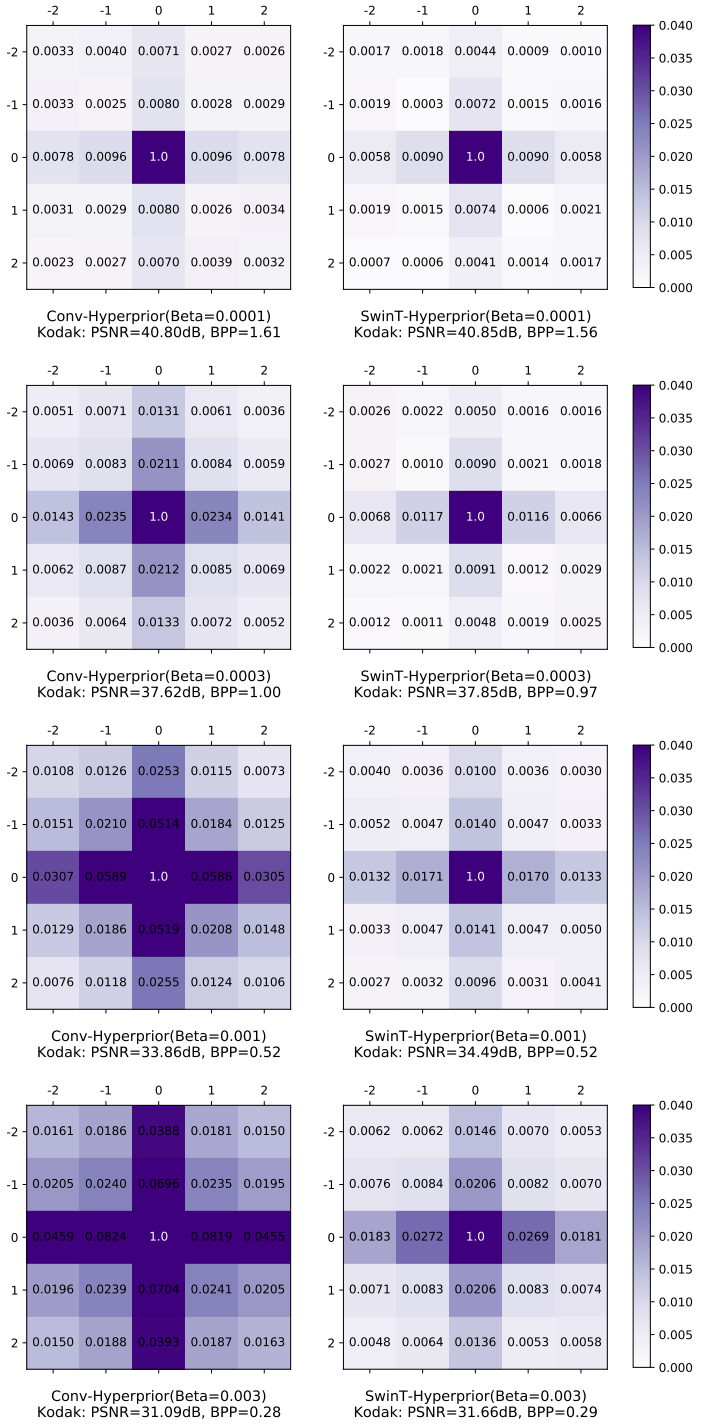

Figure 20: Spatial correlation of $(\mathbf{y} - \boldsymbol{\mu}(\hat{\mathbf{z}}))/\boldsymbol{\sigma}(\hat{\mathbf{z}})$, averaged across all latent elements of all images on Kodak. The value with index (i, j) corresponds to the normalized cross-correlation of latents at spatial location (w, h) and $(w + i, h + j)$. Left column corresponds to Conv-Hyperprior and right columns corresponds to SwinT-Hyperprior. Each row shows a pair of models trained at the same β, where the β values from top to bottom are 0.0001, 0.0003, 0.001, 0.003. A consistent observation across all these models is that SwinT-Hyperprior achieves uniformly smaller correlation than its convolutional counterpart. As β gets smaller (rate becomes lower), the correlation in both models increase, with SwinT-Hyperprior increasing much slower than Conv-Hyperprior.

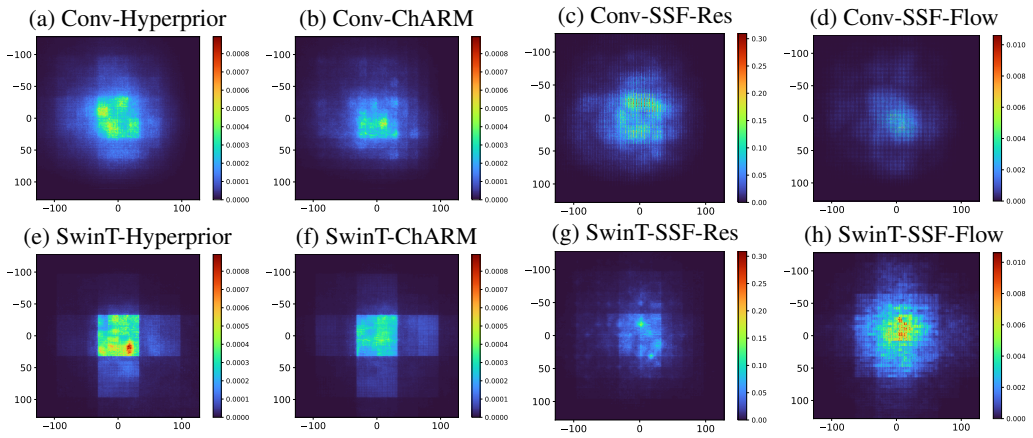

Figure 21: Comparison of effective receptive field (ERF) of the composed encoders $h_a \circ g_a$. The ERF is visualized as the absolution gradients of the center pixel in the hyper latent (i.e. dz/dx) with respect to the input images/videos, specifically 24 Kodak images cropped to 512×512 for image codecs (the left four models, all with $\beta = 0.003$), and 24 randomly selected batches from UVG video dataset cropped to 768×768 for P-frame codecs (the right four models, all with $\beta = 0.0008$).

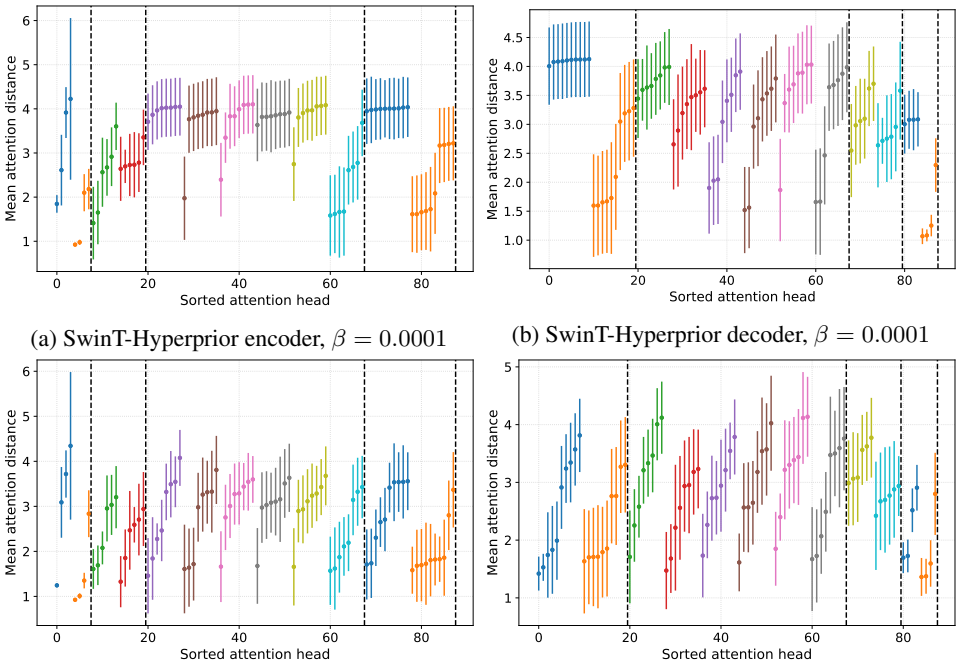

(a) SwinT-Hyperprior encoder, $\beta = 0.0001$

(b) SwinT-Hyperprior decoder, $\beta = 0.0001$

(c) SwinT-Hyperprior encoder, $\beta = 0.001$

(d) SwinT-Hyperprior decoder, $\beta = 0.001$

Figure 22: Mean attention distance of SwinT-Hyperprior models evaluated on Kodak. It is calculated as the average relative distance between each query and key weighted by the attention weight for each query, in each head of each layer. Each vertical color bar in the figure shows the mean and 1-std for the mean attention distance of one head, dashed black bar separates heads from different transformer stages (feature resolutions). The order of input to output is from left to right within each figure. Lower bitrate models have smaller attention distance.

(a) himanshu-singh-gurjar-iSi02D_Qx_w-unsplash

(b) matthaeus-hew8vAvvvz4-unsplash

Figure 23: More examples of reconstructions with SwinT-Hyperprior (top row) and Conv-Hyperprior (bottom row) for the latent masked with checkerboard pattern where half of the latent dequantized values are replaced with the corresponding prior mean before passing to the decoder g_s. The example image shown in Figure 8b is andy-kelly-0E_vhMVqL9g-unsplash from CLIC2021 test, same as the two images shown here.

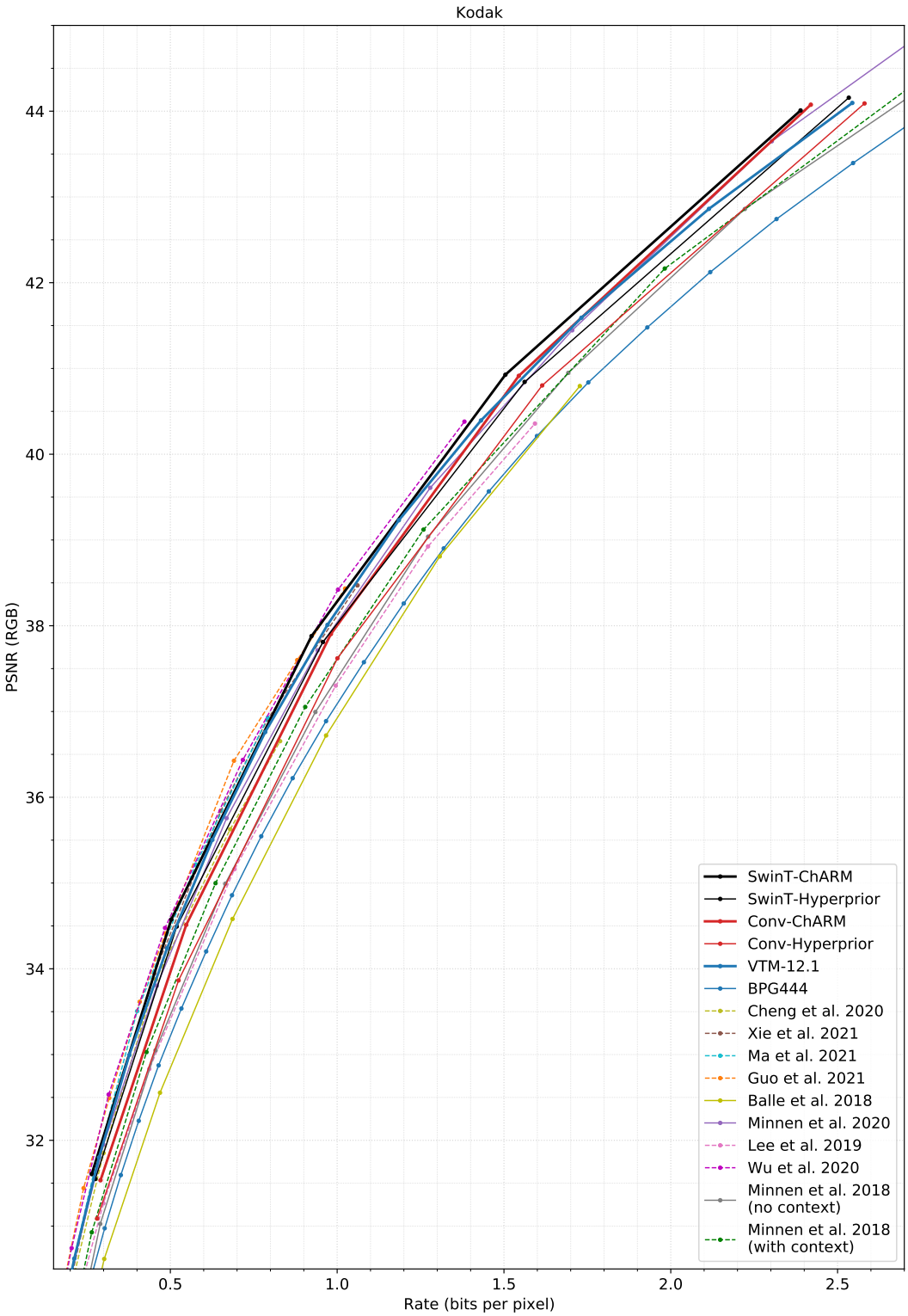

Figure 24: Rate-distortion performance on Kodak, comparing with existing works (Cheng et al., 2020; Xie et al., 2021; Ma et al., 2021; Guo et al., 2021; Ballé et al., 2018; Minnen & Singh, 2020; Lee et al., 2019; Wu et al., 2020; Minnen et al., 2018). Dashed line-style indicates the use of spatial autoregressive model (block-wise or pixel-wise) as prior model.

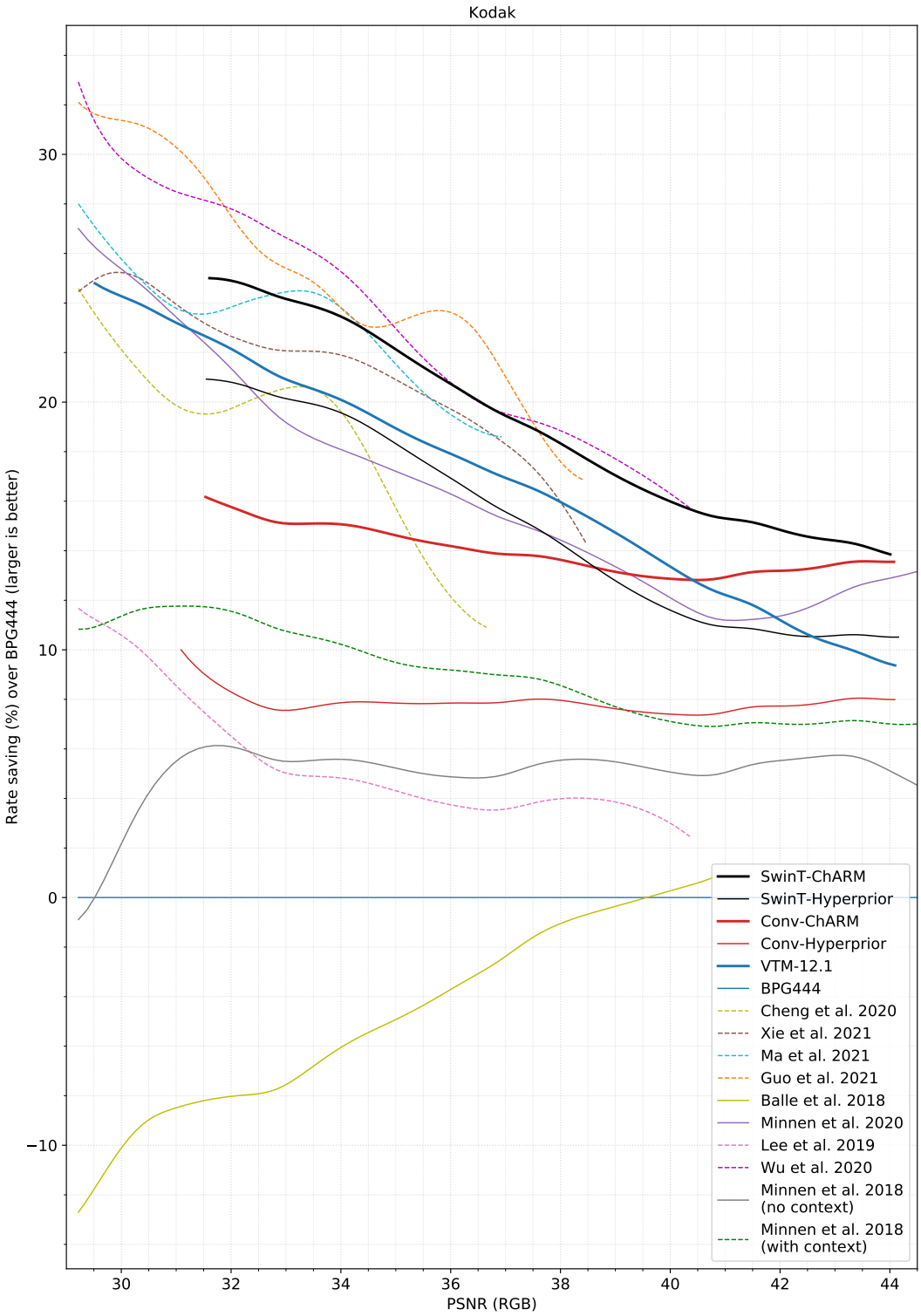

Figure 25: Percentage of rate-saving over BPG444 evaluated on Kodak (extended version of Figure 3b), comparing with existing works (Cheng et al., 2020; Xie et al., 2021; Ma et al., 2021; Guo et al., 2021; Ballé et al., 2018; Minnen & Singh, 2020; Lee et al., 2019; Wu et al., 2020; Minnen et al., 2018). Dashed line-style indicates the use of spatial autoregressive model (block-wise or pixel-wise) as prior model.

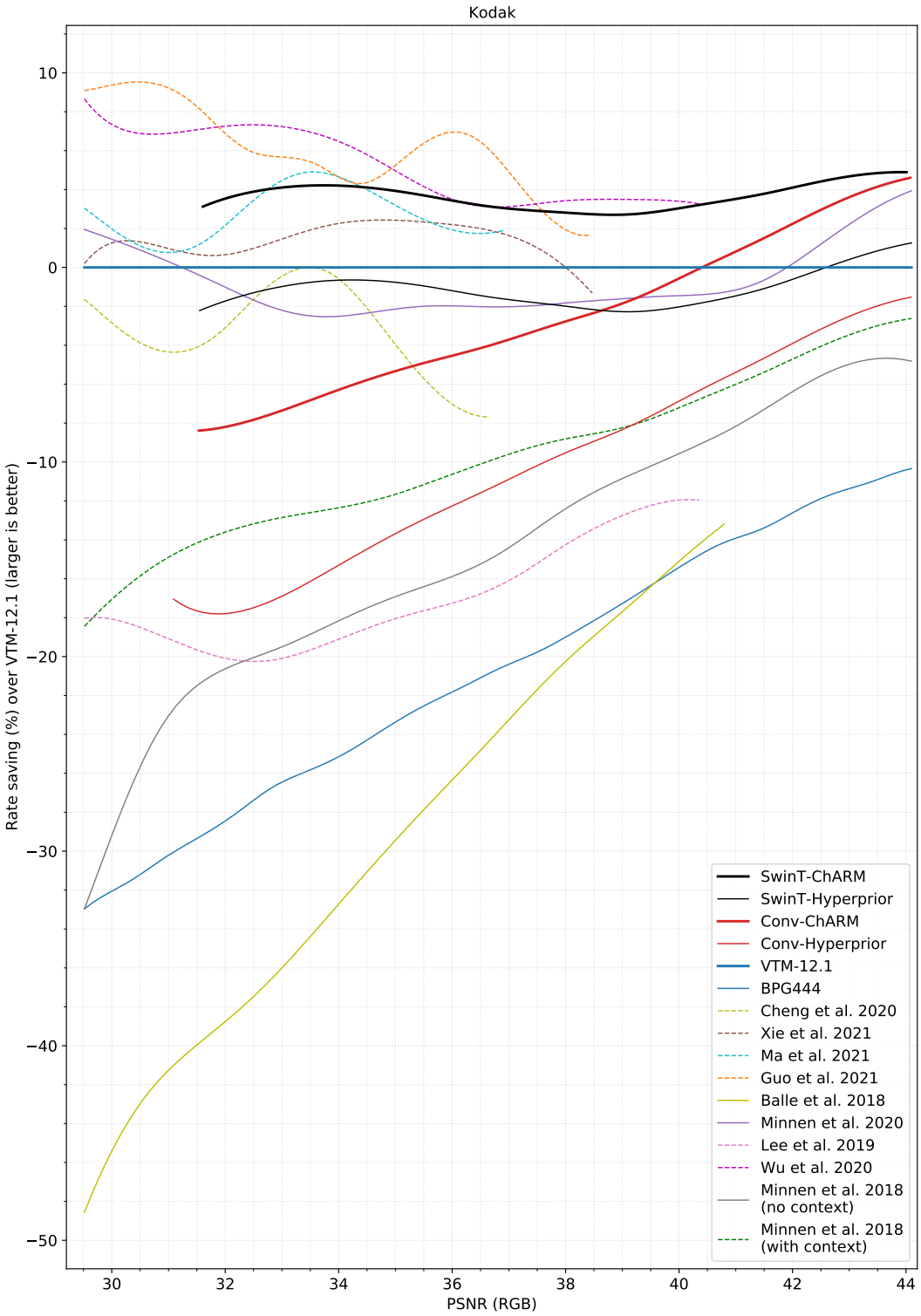

Figure 26: Percentage of rate-saving over VTM-12.1 evaluated on Kodak (extended version of Figure 3b), comparing with existing works (Cheng et al., 2020; Xie et al., 2021; Ma et al., 2021; Guo et al., 2021; Ballé et al., 2018; Minnen & Singh, 2020; Lee et al., 2019; Wu et al., 2020; Minnen et al., 2018). Dashed line-style indicates the use of spatial autoregressive model (block-wise or pixel-wise) as prior model.