Decoupling Planning from Control: Stable Hierarchical RL with a Learned Metric Space

Anonymous authors
Paper under double-blind review

Abstract

Hierarchical Reinforcement Learning (HRL) offers a promising framework for solving complex, long-horizon tasks by decomposing them into manageable subproblems. However, conventional HRL methods suffer from a critical non-stationarity problem: the high-level planner's learning process is destabilized because the low-level policy is concurrently learning and constantly changing. This issue is particularly severe in resource-constrained systems, such as edge-cloud robotics, where the low-level controller must be a computationally simple, low-capacity model. To address this challenge, we propose a novel HRL framework that resolves the non-stationarity issue by decoupling high-level planning from low-level control. The core of our approach is to reframe the planner's task: instead of learning the planner via RL on non-stationary transitions, it learns to navigate a stable "map" of the environment. This map is represented by a critic network trained to function as a metric space, where distances reflect optimal travel costs. Planning is then simplified to finding optimal subgoals that lie along the shortest path (geodesic) between the current state and the final goal. To further improve the accuracy of this map, we introduce a novel trajectory regularization loss that enforces geometric consistency along the agent's experienced trajectories. Experiments demonstrate that our decoupled framework is highly robust. In scenarios with resource-constrained low-level policies, our method learns to solve complex tasks effectively where standard approaches fail. This result highlights our framework's suitability for real-world systems where low-level controllers have inherently limited computational capacity. Our code is available at `https://github.com/Anonymous_Authors`.[1]

1 Introduction

Autonomous agents that can solve complex, long-horizon tasks are a central goal in artificial intelligence, spanning domains from robotics to navigation (Kober et al., 2013; Zhu et al., 2017). While reinforcement learning (RL) provides a powerful paradigm for training such agents, standard methods often suffer from poor sample efficiency, long-horizon credit assignment, and intractable exploration under sparse rewards (Yu, 2018; Vezhnevets et al., 2017; Sutton et al., 1998).

Hierarchical Reinforcement Learning (HRL) offers a principled way to mitigate these challenges by decomposing difficult problems into simpler subproblems via state and temporal abstraction (Sutton et al., 1999; Dayan & Hinton, 1992). A high-level policy (the *planner*) proposes intermediate subgoals, and a low-level policy (the *worker*) executes goal-conditioned control to realize each subgoal over short horizons. This hierarchical structure yields several benefits: improved credit assignment by feedback on subgoal achievement (Vezhnevets et al., 2017; Florensa et al., 2017); structured, goal-directed exploration that narrows the search space (Kulkarni et al., 2016; Machado et al., 2017); and increased interpretability of agent behavior (Andreas et al., 2017; Krishnan et al., 2017). Collectively, these properties make HRL a promising direction toward scalable, data-efficient learning on long-horizon tasks.

Despite its appeal, HRL faces practical challenges that have hindered its widespread adoption. The primary obstacle is **the problem of non-stationarity** (Gürtler et al., 2021; Hutsebaut-Buysse et al., 2022),

[1]The code is currently provided in the supplementary material for anonymous review.

where the high-level policy learns under effectively time-varying dynamics because the low-level controller is continuously updated. As a result, even for the same subgoal, the controller's behavior and induced state transitions can differ across training, destabilizing high-level learning.

The root of this problem lies in the "end-to-end concurrent learning" paradigm emphasized by recent HRL approaches. While early HRL research avoided non-stationarity by using pre-trained and fixed low-level skills, this lacked flexibility and generality (Stolle & Precup, 2002; Menache et al., 2002). Consequently, methods like HAC (Hierarchical Actor-Critic) and HIRO (Hierarchical Reinforcement learning with Off-policy correction) aimed to learn all policies within the hierarchy in parallel and integrally (Levy et al., 2019; Nachum et al., 2018). However, this integrated learning becomes the cause of non-stationarity. The state transition probability from the planner's view, $P(s'|s, \text{subgoal})$, is determined by the low-level policy's behavior. As the low-level policy changes through learning, this transition probability also changes, rendering the high-level's MDP non-stationary. Thus, these methods face a fundamental dilemma: the very feature that makes them powerful also creates their greatest weakness.

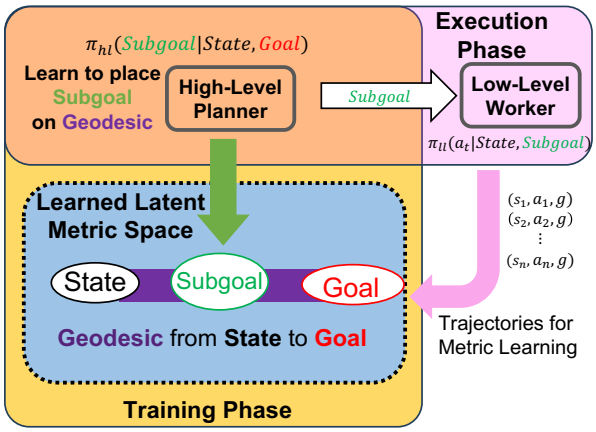

Figure 1: A conceptual diagram of our decoupled HRL architecture, designed to resolve the non-stationarity problem. In the Training Phase, a stable "map" of the environment is constructed by learning a latent metric space from the agent's experience trajectories; in this space, distances represent optimal travel costs. The High-Level Planner is trained to find subgoals along the geodesics (the shortest path) of this map, learning from the stable map rather than the unstable worker policy. During the Execution Phase (top), this trained planner proposes a Subgoal on the geodesic between the current State and the final Goal. The low-level Worker then executes this subgoal.

This non-stationarity problem is not merely an academic issue; it becomes more pronounced when attempting to apply HRL to real-world applications, particularly in distributed systems like **Edge-Cloud computing** (Tahir & Parasuraman, 2025; Reusch et al., 2023).

The Edge-Cloud architecture is becoming a standard configuration in robotics and IoT (Pereira et al., 2020). In this model, a resource-constrained robot or sensor (the edge device) handles physical interaction and low-level motor control, while a computationally powerful cloud server manages data analysis and high-level strategic decision-making (planning) (Tahir & Parasuraman, 2025).

This architecture naturally corresponds to the HRL hierarchy: a worker (low-level policy) running on the edge device and a planner (high-level policy) on the cloud. However, a critical constraint exists: edge devices are under strict limitations in terms of CPU performance, memory, and power consumption (Li et al., 2018). Therefore, the worker's policy network must be an extremely lightweight and computationally inexpensive model.

This constraint exacerbates the non-stationarity problem. A simple, low-capacity worker is highly unstable, forcing the cloud-based planner to learn from extremely noisy information. This **tight coupling**—the direct dependency of the planner on the worker's volatile performance—is a critical flaw in conventional HRL. As our analysis in Appendix B reveals, this conventional paradigm completely collapses in the resource-constrained Edge-Cloud scenario. This failure clarifies the essential requirement for a new solution: the planner must be robust to the worker's performance fluctuations. Such a real-world demand makes our proposed 'decoupling' methodology a natural and necessary consequence.

To solve the fundamental problem of non-stationarity in HRL, this paper proposes a paradigm shift: **Decoupling high-level planning from low-level control**. The core of this approach is to switch the planner's dependency from the unstably changing worker's policy to the stable and reliable map of the environment

itself, i.e., critic network. This critic is learned to define a (non-Euclidean) metric space—an abstract map where the "distance" between two points reflects the optimal cost of travel (Pitis et al., 2020).

The technical foundation for this idea is the **Metric Residual Network (MRN)** (Liu et al., 2023). This framework is built upon an important geometric property of the optimal action-value function $Q^*(s, a, g)$ in Goal-Conditioned Reinforcement Learning (GCRL). Specifically, it theoretically proves that the negative optimal value function, $-Q^*$, exhibits key properties of a distance metric, satisfying the triangle inequality in a specific sense.

The **triangle inequality**, i.e., the property that for any three points $x, y, z \in R^D$, $d(x, z) \leq d(x, y) + d(y, z)$, is a fundamental axiom of distance, and the cornerstone of our planning for subgoal search. An intermediate point y that satisfies the equality is an optimal subgoal, as it is guaranteed to lie on the shortest path between x and z. We utilize this property for planning.

The core of our approach is to resolve the non-stationarity problem by **decoupling the planner's learning from the worker's performance fluctuations**. Instead of learning directly from the unstable worker, our planner learns to navigate a stable "map" built from the value function, a concept realized using MRN. Specifically, the planner is trained to propose subgoals along the geodesics (shortest paths) within this learned metric space. The learned metric, which represents the environment's intrinsic travel costs, provides a robust and stable learning objective, protecting the planner from the worker's volatility.

This paper introduces a novel HRL framework that resolves the fundamental non-stationarity problem by applying insights from metric learning. Our **contributions** are summarized in the following three points:

1. **A decoupled HRL framework to resolve non-stationarity:** We propose a novel framework where the high-level planner learns from a stable, learned "map" of the environment, rather than being trained *via RL* on the unstable worker-induced transition dynamics. This map is a critic network trained as a metric space where distances represent optimal travel costs. This decoupling resolves the non-stationarity problem and stabilizes learning.

2. **Trajectory regularization for improved map accuracy:** We introduce a novel regularization loss that enforces geometric consistency along the agent's experienced trajectories. This data-driven approach refines the learned metric space, resulting in a more accurate and reliable map for the planner.

3. **Robustness under resource-constrained workers:** We experimentally show that our framework enables agents to solve complex tasks even with a low-capacity worker policy—a scenario where standard non-hierarchical agents fail and, as demonstrated in Appendix B, conventional hierarchical agents fail completely. This highlights its suitability for real-world systems with hardware limitations, such as Edge-Cloud robotics.

2 Preliminary

2.1 Goal-Conditioned Reinforcement Learning

Goal-Conditioned Reinforcement Learning (GCRL) extends the standard RL framework by training an agent to achieve a variety of goals (Schaul et al., 2015; Nair et al., 2018). The agent's policy $\pi(a_t|s_t, g)$ is conditioned not only on the current state $s_t \in \mathcal{S}$ but also on a goal state $g \in \mathcal{G}$. At the beginning of each episode, an initial state $s_0 \sim \rho_0$ and a target goal $g \sim \rho_G$ are sampled, and the agent interacts with the environment to maximize the expected discounted return.

Formally Goal-Conditioned RL (GCRL) is modeled as a goal-conditioned Markov Decision Process:

$$\mathcal{M}_{\text{gc}} = (\mathcal{S}, \mathcal{A}, \mathcal{G}, T, R, \gamma, \rho_0, \rho_G),$$

where $\mathcal{S}$, $\mathcal{A}$, and $\mathcal{G}$ denote the state, action, and goal spaces, T is the transition dynamics, R is the reward, $\gamma \in (0, 1)$ is the discount factor, and ρ_0, ρ_G are the initial-state and goal distributions, respectively.

A common reward structure in this setting is a sparse reward. Throughout this paper, we employ the *standard sparse reward* commonly used in GCRL:

$$r_{t,g} = R(s_t, a_t, g) = \begin{cases} 0 & \text{if } M(s_t, a_t) = g, \\ -1 & \text{otherwise.} \end{cases}$$

This reward provides 0 upon goal achievement and -1 otherwise. The deterministic onto mapping $M : \mathcal{S}\times\mathcal{A}\to\mathcal{G}$ is introduced to handle the general case where $\mathcal{G} \neq \mathcal{S}$ (e.g., success may require a terminal action).

The universal action-value function (UVFA) is then defined as (Schaul et al., 2015):

$$Q^\pi(s, a, g) = \mathbb{E}_\pi \left[\sum_{t=0}^{\infty} \gamma^t \, r_{t,g} \;\middle|\; s_0 = s,\ a_0 = a,\ g \right],$$

which is the expected discounted return to reach goal state g at state s by choosing action a.

2.2 Hierarchical Reinforcement Learning

Hierarchical Reinforcement Learning (HRL) is a method designed to solve complex, long-horizon problems by decomposing them into smaller, more manageable sub-problems. Instead of learning a single, monolithic policy to navigate from a starting state to a distant final goal, HRL employs a multiple-level hierarchy to make learning more efficient and tractable. This hierarchy consists of one or more high-level policies and a low-level policy.

- **High-Level Policy** $\pi_{hl}(subgoal|s_t, g)$: Often considered the "planner," the high-level policy is responsible for strategic, long-range decision-making. Its role is to observe the current state s_t and the final goal g, and then to set an appropriate intermediate subgoal $subgoal \in G$. The objective of this policy is to choose a subgoal that will guide the agent toward the final goal.
- **Low-Level Policy** $\pi_{ll}(a_t|s_t, subgoal)$: The low-level policy, or "worker", is responsible for executing these subgoals. Its task is to receive a specific subgoal from the high-level policy and generate a primitive action to reach that subgoal from the current state.

2.3 The Triangle Inequality in Goal-Conditioned RL

A key geometric insight from Liu et al. (2023), which underpins our approach, is that in goal-conditioned RL (GCRL) with sparse, non-positive rewards, **the negative of the optimal universal action-value function, $-Q^\star$, satisfies the triangle inequality**, a fundamental property of distance metrics.

This principle is most clearly demonstrated in a setting where the goal space is equivalent to the state-action space, i.e., $\mathcal{G} \equiv \mathcal{S} \times \mathcal{A}$. Let the state-action space be $\mathcal{X} = \mathcal{S} \times \mathcal{A}$, with elements $x = (s, a)$. The value function $Q^\star(s, a, g)$ can then be written as $Q^\star(x, x_g)$, where x_g is the goal element specified by state-action pair. For any three points $x_1, x_2, x_3 \in \mathcal{X}$, the optimal value function is constrained as follows:

$$Q^\star(x_1, x_2) + Q^\star(x_2, x_3) \leq Q^\star(x_1, x_3).$$

Note that multiplying this inequality by -1 transforms this into the standard form of the triangle inequality. Intuitively, the total reward to get from x_1 to x_3 is greater than the total reward of going via an intermediate point x_2. This geometric structure is also preserved in the more general setting where goal is not specified by $\mathcal{S} \times \mathcal{A}$.

However, $-Q^\star$ is not a true metric. It can be asymmetric, meaning the cost to travel from x_1 to x_2 is not necessarily the same as from x_2 to x_1. This structure is more accurately described as a **quasipseudometric**[2], which satisfies the triangle inequality but does not require symmetry.

[2] A quasipseudometric also requires identity $d(x, x) = 0$. This property is satisfied by conceptually augmenting the state space.

2.4 Metric Residual Network

Motivated by the structure above, the *Metric Residual Network* (MRN) parameterizes the critic so that its *negative* output is (by construction) a quasipseudometric in a learned latent space. Concretely, MRN has two stages:

(i) Projection to a shared latent space. Two encoders map inputs to latent vectors

$$z_1 \;=\; e_1(s,a) \in \mathbb{R}^d, \qquad z_2 \;=\; e_2(s,g) \in \mathbb{R}^d,$$

where e_1, e_2 are MLPs and d is the dimension of the latent space. The motivation for this decomposition is dividing the state, action and goal into 2 contexts: $e_1(s,a)$ for current **state–action context**, $e_2(s,g)$ for **goal-conditioned context**. This decomposition is empirically shown to be sample efficient.

(ii) Symmetric + asymmetric distance. Define a symmetric metric term d_{sym} and an asymmetric residual d_{asym}:

$$d_{\text{sym}}(z_1,z_2) = \|\phi(z_1) - \phi(z_2)\|_2\,, \quad d_{\text{asym}}(z_1,z_2) = \max_{i\in[K]} \big[h_i(z_1) - h_i(z_2)\big]_+,$$

with learnable MLPs ϕ, h_i. Also, $[*]_+$ is the ReLU function. The critic is then

$$Q_\theta(s,a,g) \;=\; -\Big(d_{\text{sym}}(z_1,z_2) \;+\; d_{\text{asym}}(z_1,z_2)\Big).$$

By construction, $d = d_{\text{sym}} + d_{\text{asym}}$ is nonnegative, satisfies $d(x,x) = 0$, and obeys the triangle inequality; thus $-Q_\theta$ **is a quasipseudometric on the latent space**. Moreover, MRN *universally approximates* any continuous quasipseudometric on a compact domain, ensuring sufficient expressivity to represent $-Q^\star$.

This decomposed architecture is proven to be efficient way to approximate universal value function. The symmetric part encourages sample-efficient approximation with the L2 norm, while the asymmetric part captures directional difficulty that L2 norm cannot.

3 Metric-based Hierarchical Reinforcement Learning

We now present our two contributions: (i) a decoupled hierarchical framework in which the high level policy plans purely in the critic's distance space, and (ii) a trajectory regularizer that explicitly enforces near-equality in the triangle inequality along observed agent trajectories.

3.1 Decoupled Planning on a Learned Metric Map

Our core innovation is to **decouple** the high-level planner from the unstable, concurrently trained low-level worker. While conventional HRL learns the planner via RL on worker-induced transitions, our planner does not optimize against those non-stationary transitions; it performs *pure planning* in the critic's learned distance space. The critic serves as a stable metric "map" where distances approximate optimal travel cost.

The fundamental principle guiding our planner is simple geometry: an optimal subgoal must lie on the geodesic (i.e., the shortest path) between the current state and the final goal. Crucially, this is not a simple Euclidean map where the shortest path is a straight line. Instead, the **critic learns a non-Euclidean metric space** that respects the environment's true topology, such as walls and other obstacles. This principle is mathematically captured by the triangle inequality, a property our MRN-based critic is designed to respect. Leveraging the geometric insight from Section 2.3 that the negative optimal value function behaves like a distance, the inequality for any state s, subgoal *subgoal*, and goal g can be expressed as follows, where action arguments are omitted for simplicity:

$$-Q^\star(s,g) \le -Q^\star(s, subgoal) + -Q^\star(subgoal, g)$$

.

As illustrated in Figure 2, this means the cost of the direct path is always less than or equal to the cost of any two-step path via a subgoal. An optimal subgoal is one that lies on the shortest path, turning this inequality into a near-equality. Therefore, the planner's objective is to find a subgoal that maximizes the value of the two-step path, bringing it as close as possible to the value of the direct path.

However, directly searching for such a subgoal in the raw state or goal space is challenging, as these spaces may differ in dimension and structure (e.g., state includes velocity, while goal is only position). To circumvent this, our planner operates entirely within the unified latent space learned by the MRN critic.

As we discussed in Sec 2.4, the critic encodes the current state-action context into a latent vector $z_1 = e_1(s, a)$ and the goal context into $z_2 = e_2(s, g)$. Our high-level policy, π_{hl}, then takes these two latent points and proposes an intermediate latent subgoal, $z_{sub} = \pi_{\text{hl}}(z_1, z_2)$.

The high-level policy is trained to maximize the following objective function, which directly formalizes the geometric principle described above:

$$J_{\text{hl}}(\theta;\, s, a, g) \;=\; Q_\theta(z_1, z_{sub}) + Q_\theta(z_{sub}, z_2), \qquad (1)$$

Here, $Q_\theta(z_a, z_b)$ is a shorthand for the value computed by the MRN's internal distance function between the latent contexts z_a and z_b. Since this structure respects the triangle inequality, J_{hl} is always upper-bounded by $Q_\theta(z_1, z_2)$, the value of the direct path.

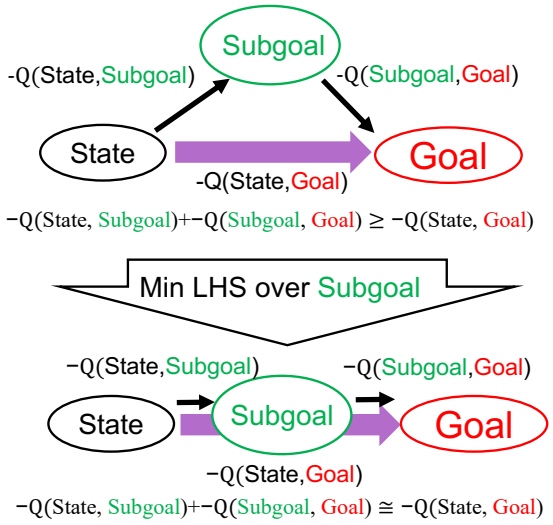

Figure 2: A geometric approach to optimal subgoal selection. The triangle inequality, applied to the value function (top), shows that the cost of any two-step path via a subgoal is lower-bounded by the cost of the direct path. The planner's objective is to find a subgoal that minimizes the left-hand side of this inequality. An optimal subgoal, which lies on the geodesic (shortest path), turns this inequality into an equality (bottom). Action arguments are omitted for simplicity.

Importantly, the high-level policy is trained by maximizing Equation 1, rather than being trained via RL on the worker-induced high-level transitions as in conventional HRL. Because the critic is defined on the fixed goal-conditioned MDP, low-level updates primarily change the data distribution, while the planner optimizes a stable objective on the critic's geometric metric map—rather than a non-stationary high-level MDP induced by an evolving worker.

At execution time, the planned latent subgoal z_{sub} is mapped back to a concrete goal $\tilde{g}_{sub} = D_\psi(z_{sub})$ by a lightweight decoder, which is then passed to the low-level policy $\pi_{\text{ll}}(\cdot \mid s, \tilde{g}_{sub})$.

Finally, this formulation naturally extends to multi-step planning by recursively applying the **same** policy π_{hl}. See Appendix A for more details.

3.2 Data-Driven Trajectory Regularization

In addition to the standard TD learning objective, we introduce a trajectory regularization loss to train the critic Q_θ. The goal of this regularizer is to enforce the geometric consistency of the value function along observed agent trajectories. The core intuition is that trajectories sampled from the replay buffer, especially those from later stages of training, serve as reasonable approximations of the true geodesic paths within the environment. By encouraging the critic's learned metric to conform to these experienced paths, we can significantly improve its accuracy and create a more reliable "map" for the high-level policy to plan on.

To formalize this, we sample trajectories of states and actions $(s_i, a_i)_{i=0}^{T}$ from the replay buffer. Following the principle of Hindsight Experience Replay (HER) (Andrychowicz et al., 2017), we treat the state s_t that the agent actually reached at time t as the "achieved goal" g_t for that step. For any triplet of time steps

$(i < j < k)$ along this trajectory, we use the achieved goals g_j and g_k to construct our regularization loss. The loss penalizes deviations from the triangle *equality*, where the expectation $\mathbb{E}$ is taken over trajectories sampled from the replay buffer:

$$\mathcal{L}_{\triangle}(\theta) = \mathbb{E}\left[\frac{(Q_\theta(s_i, a_i, g_j) + Q_\theta(s_j, a_j, g_k) - Q_\theta(s_i, a_i, g_k))^2}{(\#\text{Timesteps from } s_i \text{ to } s_k)^2}\right].$$

The total critic loss is a weighted sum of the standard TD loss and our regularization loss:

$$\mathcal{L}_{\text{critic}}(\theta) \;=\; \mathcal{L}_{\text{TD}}(\theta) \;+\; \lambda \mathcal{L}_{\triangle}(\theta). \tag{2}$$

The denominator serves as a normalization term; since the squared error in the numerator is expected to scale with the square of the elapsed time steps, this term ensures the loss's magnitude remains consistent regardless of the temporal separation between states. This stabilizes the learning process and makes the framework less sensitive to the choice of the hyperparameter λ. In all of our experiments, we set $\lambda = 1$. Ultimately, **this regularization encourages the value function to learn the true geodesic distances along trajectories, making the learned "map" more accurate for the high-level planner.**

3.3 Training Procedure

Our framework consists of four main neural network components: the MRN critic Q_θ, the high-level policy π_{hl}, the low-level policy π_{ll}, and a goal decoder D_ψ. These components are trained jointly in an off-policy manner using an experience replay buffer populated with agent trajectories. Each training step involves updating the four components based on a minibatch of transitions sampled from the buffer, as detailed below.

Low-Level Policy Training. The low-level policy π_{ll} (with parameters ϕ_{ll}) is trained as a standard goal-conditioned agent. Its objective is to learn a policy that can reach any given goal $g \in \mathcal{G}$. For a given state s, it learns to produce an action $a = \pi_{\text{ll}}(s, g)$ that maximizes the critic's Q-value. The policy is updated by minimizing the DDPG actor loss (Lillicrap et al., 2016):

$$\mathcal{L}_{\text{ll}} = -\mathbb{E}_{s,g\sim\mathcal{D}}\left[Q_\theta(s, \pi_{\text{ll}}(s, g), g)\right]. \tag{3}$$

Crucially, the goals g used in this update are sampled from the replay buffer and relabeled using Hindsight Experience Replay (Andrychowicz et al., 2017), not the subgoals generated by the high-level policy. This design choice is critical for stable learning, as it prevents the low-level policy from being misguided by potentially inaccurate subgoals, especially in the early stages of training.

High-Level Policy Training. The high-level policy π_{hl} is responsible for planning in the latent space. It is trained to maximize the objective J_{hl} in Equation 1 by applying gradient ascent. During this phase, the parameters of the critic, low-level policy, and decoder are frozen, so that the high-level policy learns exclusively from the fixed geometric structure of the value function. A key feature of our approach is that a single, shared π_{hl} can be used for multi-step planning. See Appendix A for multi-step cases.

Goal Decoder Training. To enable the planner's latent subgoals to be decoded into concrete subgoals during execution, the goal decoder D_ψ learns to map the latent goal representations back to the original goal space $\mathcal{G}$. It is trained to reconstruct the original goal g from its latent representation $z_2 = e_2(s, g)$, which is produced by the MRN's goal encoder. This training process, which minimizes a reconstruction error, is structurally identical to training the decoder of an Autoencoder. During this update, the parameters of the encoder e_2 are frozen. The decoder is optimized by minimizing the mean squared error:

$$\mathcal{L}_D(\psi) = \mathbb{E}_{s,g\sim\mathcal{D}}\left[\|g - D_\psi(e_2(s, g))\|^2\right]. \tag{4}$$

Critic Training. The critic Q_θ is updated as described in Section 3.2 by minimizing the combined loss $\mathcal{L}_{\text{critic}}$ from Equation 2, which includes both the standard TD-error and our trajectory regularization loss.

The entire training process is summarized in Algorithm 1.

Algorithm 1 Metric-Based Hierarchical RL Training

Initialize networks: $Q_\theta, \pi_{\text{hl}}, \pi_{\text{ll}}, D_\psi$.
Initialize target networks: $Q_{\theta'} \leftarrow Q_\theta, \pi_{\text{ll}'} \leftarrow \pi_{\text{ll}}$.
Initialize replay buffer $\mathcal{D}$.
for each epoch **do**
  Collect trajectories using current policies $(\pi_{\text{hl}}, \pi_{\text{ll}}, D_\psi)$ and store in $\mathcal{D}$.
  for each training step **do**
    Sample a minibatch of transitions from $\mathcal{D}$.
    Apply Hindsight Experience Replay to the minibatch.
    Update Critic Q_θ by minimizing $\mathcal{L}_{\text{critic}}$ from Equation 2.
    Update π_{ll} by minimizing $\mathcal{L}_{\text{ll}}$ from Equation 3.
      — *Update High-Level Policy* —
    Freeze $Q_\theta, \pi_{\text{ll}}, D_\psi$.
    Update π_{hl} by maximizing J_{hl} from Equation 1.
    Unfreeze networks.
      — *Update Goal Decoder* —
    Freeze encoder e_2 within Q_θ.
    Update D_ψ by minimizing $\mathcal{L}_D$ from Equation 4.
    Unfreeze encoder e_2.
      — *Update Target Networks* —
    Update target networks with Polyak averaging:
    $\theta' \leftarrow \rho\theta' + (1-\rho)\theta$
    $\phi'_{\text{ll}} \leftarrow \rho\phi'_{\text{ll}} + (1-\rho)\phi_{\text{ll}}$
  end for
end for

Algorithm 2 Execution-Phase Action Selection

Input: Current state s_t, final goal g_{final}
Output: Action a_t
— *Encode final goal and current state context into latent space* —
$z_{\text{goal}} \leftarrow e_2(s_t, g_{\text{final}})$
$a_{\text{est}} \leftarrow \pi_{ll}(s_t, g_{\text{final}})$ ▷ Pseudo-action to get state context
$z_1 \leftarrow e_1(s_t, a_{\text{est}})$
— *Plan a single subgoal in latent space* —
$z_{\text{sub}} \leftarrow \pi_{hl}(z_1, z_{\text{goal}})$
— *Decode subgoal and select action* —
$\tilde{g}_{\text{sub}} \leftarrow D_\psi(z_{\text{sub}})$
$a_t \leftarrow \pi_{ll}(s_t, \tilde{g}_{\text{sub}})$
return a_t

3.4 Execution-Phase Action Selection

During the execution phase, which includes both training data collection and final evaluation, the agent determines its action through a hierarchical planning process, as detailed in Algorithm 2. For any given time step t, the objective is to select an action a_t based on the current state s_t and the final goal g_{final}.

The core of this process is to leverage the high-level policy π_{hl} to propose an intermediate subgoal that is situated on the optimal path toward the final goal. This planning occurs within the latent space learned by the critic. First, the final goal is encoded into its latent representation, $z_{\text{goal}} = e_2(s_t, g_{\text{final}})$.

To generate a subgoal that is reachable from the current state, the high-level planner also requires contextual information about the agent's current situation. This is provided by the state-action embedding $z_1 = e_1(s_t, a)$. However, since the action a_t for the current step has not yet been determined, we estimate a

plausible action a_{est} by querying the low-level policy with the final goal: $a_{\text{est}} = \pi_{ll}(s_t, g_{\text{final}})$. This estimate allows us to compute the necessary state-action context embedding, $z_1 = e_1(s_t, a_{\text{est}})$.

With both the latent goal z_{goal} and the latent state-action context z_1 available, the high-level policy generates a latent subgoal in a single step: $z_{\text{sub}} = \pi_{hl}(z_1, z_{\text{goal}})$. This latent subgoal is then decoded back into a concrete goal in the original goal space, $\tilde{g}_{\text{sub}} = D_\psi(z_{\text{sub}})$. Finally, this newly generated subgoal is passed to the low-level policy, which produces the action $a_t = \pi_{ll}(s_t, \tilde{g}_{\text{sub}})$ to be executed in the environment.

4 Experiments

We evaluate our method on a suite of standard Goal-Conditioned RL benchmark tasks to assess its performance across a diverse range of situations. Specifically, we use the robotics manipulation environments FetchPick, FetchPush, FetchSlide, and HandManipulateEggRotate from Plappert et al. (2018), alongside the PointMaze 2D-navigation environment from Fu et al. (2020). These tasks are selected to span *qualitatively different challenges* (topological complexity, dynamical complexity, and high dimensionality); full environment specifications are provided in Appendix C.

4.1 Compared Methods

To systematically evaluate the contributions of our proposed framework, we selected three methods for comparison in an ablation study. This approach allows us to isolate the impact of each component of our method.

- **Baseline: A standard goal-conditioned RL agent (using MRN) without hierarchy.**

  This method, based on the original MRN paper, serves as our primary control group. It is a non-hierarchical, goal-conditioned agent trained with DDPG and Hindsight Experience Replay. By comparing against this baseline, we can quantify the benefits of introducing a hierarchical structure.

- **Baseline + Hierarchy (Ours): Our proposed HRL framework using the metric-based subgoal selection but without the trajectory regularization.**

  This version isolates the core contribution of our work: the decoupling of high-level planning from low-level execution via a learned distance metric. Comparing this method to the baseline demonstrates the direct advantage of our hierarchical formulation, independent of other improvements.

- **Baseline + Hierarchy + Regularization (Ours): Our full proposed method.**

  This represents our complete framework, including the novel trajectory regularization term. This loss leverages the agent's own experience trajectories to enforce geometric consistency in the learned distance metric, thereby creating a more accurate and reliable map for the planner. Comparing this full method against the hierarchy-only version allows us to specifically measure the additional benefit provided by the regularization technique.

Note that a comparison against a representative HRL baseline (HIRO) is provided in Appendix B. As discussed therein, conventional tightly-coupled HRL methods face catastrophic failure in the resource-constrained settings targeted in this work.

4.2 Evaluation Scenarios

We design our experiments to validate two central claims: that our framework performs competitively under ideal conditions and that it demonstrates superior robustness when the low-level controller is limited. Accordingly, we establish two evaluation scenarios:

- **Capable Low-level Policy**: First, we establish a baseline in a standard setting where the low-level policy is implemented with a capable, high-capacity neural network (4 layers, 256 hidden units). This scenario verifies that our hierarchical approach does not compromise performance when the low-level controller is not a limiting factor.

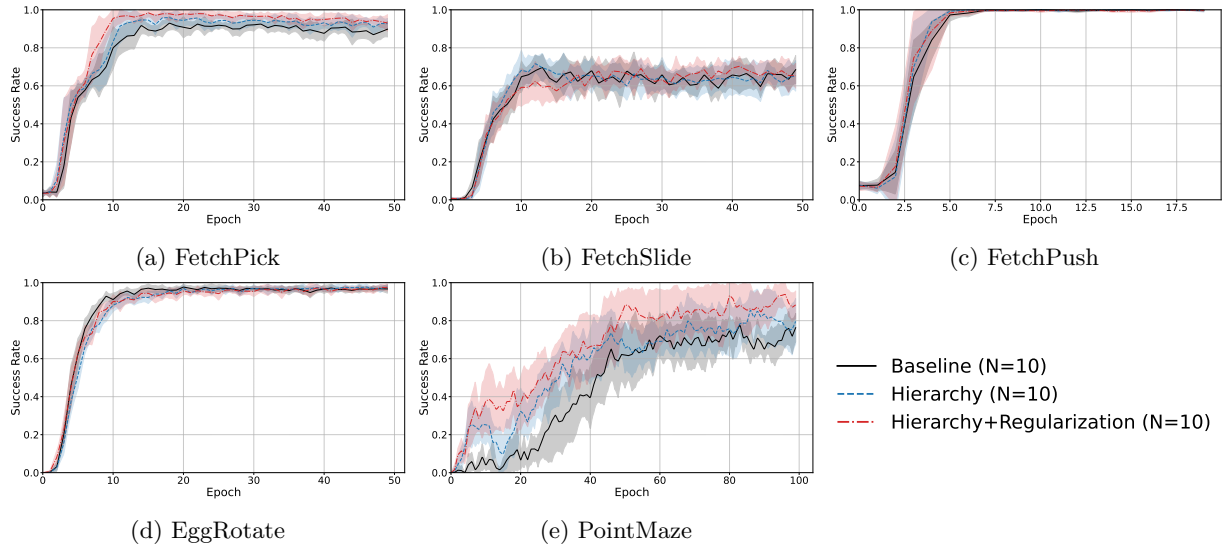

(a) FetchPick (b) FetchSlide (c) FetchPush

(d) EggRotate (e) PointMaze

Figure 3: Success rate for Capable Low-level Policy settings. The solid lines represent the mean success rate over 10 random seeds, and the shaded regions indicate the standard deviation.

- **Resource-Constrained Low-level Policy**: Second, to test our framework's core hypothesis and simulate the real-world Edge-Cloud setting, we employ a worker with a severely limited network capacity (2 layers, 8 hidden units). This scenario is designed to directly evaluate the planner's robustness and its ability to function effectively even when relying on a simple, low-capacity controller, which is a critical requirement for practical, resource-aware applications.

4.3 Experimental Results

4.3.1 Performance with a Capable Low-level Policy

In the first experimental scenario, our objective is to verify that the proposed hierarchical framework does not negatively impact performance under standard conditions. To this end, we evaluated all three methods using a capable, high-capacity network for the low-level policy. The learning curves, depicting the success rate as a function of training epochs, are presented in Figure 3.

Across the suite of robotic manipulation tasks (FetchPick, FetchSlide, FetchPush, and EggRotate), all three approaches demonstrated strong results. This result confirms that when the low-level controller is sufficiently expressive, our decoupled hierarchical structure achieves comparable performance to a highly capable non-hierarchical agent, establishing a competitive baseline.

A noteworthy difference emerged in the PointMaze navigation task. Unlike the manipulation tasks that occur in relatively open spaces, the PointMaze environment contains obstacles (walls) that create complex, non-linear optimal paths. In such environments, a simple distance metric can be misleading; the shortest path is not a straight line but a trajectory that must navigate the maze's specific topology.

In this context, our full method with trajectory regularization (Hierarchy+Regularization) achieved a consistently higher final success rate. The regularization is crucial for learning this geodesic structure, creating a more topologically accurate "map" within the value function. This enhanced accuracy allows for identifying effective subgoals along the true (non-Euclidean) shortest path, which is a key factor for success in the PointMaze task.

4.3.2 Performance with a Resource-Constrained Low-level Policy

The second experiment was designed to test the central hypothesis of this work: that our decoupled framework provides robust performance even when the low-level control capacity is severely limited. This scenario

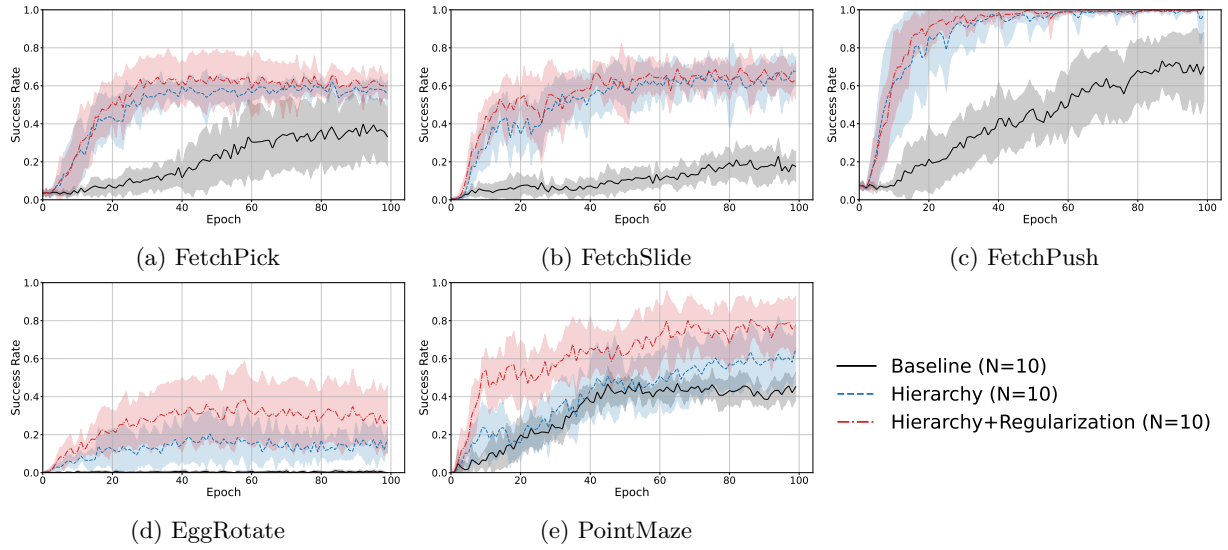

(a) FetchPick (b) FetchSlide (c) FetchPush

(d) EggRotate (e) PointMaze

Figure 4: Mean success rate for Resource-Constrained Low-level Policy settings with standard deviations.

simulates real-world constraints, such as those in an edge-cloud setting. The comparison against the non-hierarchical baseline is crucial for this analysis; it is designed as a direct ablation study to quantify the specific benefits of our hierarchical planner, particularly its ability to guide a controller with limited capacity toward successful task completion.

The results, shown in Figure 4, reveal a significant difference in performance between the methods. The non-hierarchical baseline agent, equipped with a low-capacity policy network, failed to learn in nearly all environments. The policy's limited expressiveness proved insufficient to solve the tasks independently, leading to a success rate that remained close to zero.

In contrast, both of our proposed hierarchical methods demonstrated effective learning, substantially outperforming the baseline. This is a key finding of our research: by decoupling high-level planning from low-level execution, our framework can generate effective intermediate subgoals that enable a simple, low-capacity policy to successfully solve complex tasks. The planner effectively compensates for the worker's limitations.

Furthermore, a consistent trend was observed when comparing our two hierarchical variants. The full method incorporating trajectory regularization consistently achieved the highest performance. This confirms that the regularization term improves the quality of the learned distance metric, which in turn leads to more precise subgoal selection and a higher final success rate, particularly when the low-level policy is less reliable. These results strongly validate our framework's effectiveness in guiding agents to solve complex tasks even when their low-level control capabilities are fundamentally constrained.

4.4 Robustness with Multiple Specialized Low-Level Controllers

To further demonstrate the **scalability and versatility** of our decoupled framework, we investigate a scenario that mimics a more advanced edge-computing setup involving multiple, specialized control modules. This experiment tests the hypothesis that an ensemble of simple, specialized low-level actors can be more effective and parameter-efficient than a single, monolithic, high-capacity actor.

Experimental Setup. We use the PointMaze environment for this experiment. The state space is simply partitioned into four regions based on the XY coordinates (quadrants). A dedicated, resource-constrained low-level actor, $\pi_{\text{ll}}^{(i)}$ (with 2 layers and 8 hidden units), is assigned to each quadrant $i \in \{1, 2, 3, 4\}$. During execution and training, the low-level actor $\pi_{\text{ll}}^{(i)}$ is assigned based on the agent's current state s_t. The high-level planning architecture remains entirely unchanged from the previous experiments. The performance of this multi-actor setup is compared against the **Single Capable** policy (4 layers, 256 hidden units), i.e.,

the same non-hierarchical baseline as in Sec. 4.3.1. Notably, the total number of parameters for the four specialist actors is smaller than that of the single capable baseline actor.

Results and Discussion. As shown in Figure 5, our findings reveal two key insights. First, our hierarchical framework using the four low-capacity actors without trajectory regularization achieved a final success rate comparable to that of the single, higher-capacity, capable actor baseline. This result is significant, as it shows that by partitioning the control problem, our method can achieve the same level of performance with better parameter efficiency. This supports the hypothesis that for a smaller, specialized portion of the state space, a low-capacity network is sufficient to learn an effective control policy.

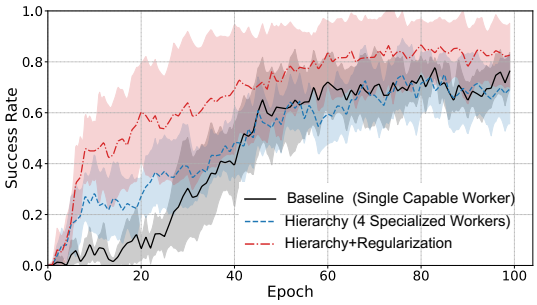

Figure 5: Mean success rate in PointMaze using 4 specialized low-capacity workers with standard deviation (10 seeds).

More importantly, when trajectory regularization was incorporated, the multi-actor setup's performance was further enhanced. It exhibited a faster convergence rate in the initial phase while achieving a final success rate comparable to that of the capable baseline. This result highlights a powerful synergy within our proposed method:

1. **The trajectory regularization** provides the high-level planner with a highly accurate global "map" of the environment's metric structure.
2. This accurate map allows the planner to issue precise and effective subgoals.
3. These subgoals are so well-chosen that an ensemble of simple, parameter-efficient, specialized actors can execute them more successfully than a single, complex, generalist policy.

This demonstrates that the global planning intelligence provided by our critic regularization can effectively compensate for and leverage the simplicity of localized, low-capacity controllers, validating our framework's suitability for modular and resource-constrained systems.

5 Conclusions

This paper introduces a metric-based Hierarchical Reinforcement Learning (HRL) framework that effectively addresses the non-stationarity problem by **decoupling** high-level planning from low-level control. The central idea is to reframe the high-level policy as a planner operating on a stable, learned **metric space**—a "map" of the environment's structure captured by the value function. This avoids learning the planner via RL on non-stationary transitions induced by the evolving low-level policy. By architecturally enforcing the triangle inequality in the critic via a Metric Residual Network (MRN) and reinforcing this geometric structure with a novel trajectory regularization loss, our framework learns a reliable map where planning is simplified to identifying subgoals along geodesics.

This decoupled approach demonstrates significant robustness. Our experiments show that while our framework performs comparably to strong non-hierarchical baselines with a capable low-level controller, it outperforms in **resource-constrained scenarios** where standard baselines fail, and representative HRL methods collapse under non-stationarity (see Appendix B). This finding is critical for real-world applications like edge-cloud robotics, where on-device controllers are often limited. Furthermore, we demonstrate that our planner can effectively coordinate an ensemble of simple, specialized low-level actors, achieving superior performance with better parameter efficiency than a single, monolithic policy. This highlights the broader applicability of our design.

In summary, by interpreting the value function as a distance metric, our framework enables stable, geometry-aware planning that is highly robust to the limitations of low-level controllers. This work represents a key step toward bridging the gap between high-level AI planning and practical, resource-constrained robotics.

References

Jacob Andreas, Dan Klein, and Sergey Levine. Modular multitask reinforcement learning with policy sketches. In *International conference on machine learning*, pp. 166–175. PMLR, 2017.

Marcin Andrychowicz, Filip Wolski, Alex Ray, Jonas Schneider, Rachel Fong, Peter Welinder, Bob McGrew, Josh Tobin, Pieter Abbeel, and Wojciech Zaremba. Hindsight experience replay. *Advances in neural information processing systems*, 30, 2017.

Peter Dayan and Geoffrey E Hinton. Feudal reinforcement learning. *Advances in neural information processing systems*, 5, 1992.

Carlos Florensa, Yan Duan, and Pieter Abbeel. Stochastic neural networks for hierarchical reinforcement learning. In *International Conference on Learning Representations (ICLR)*, 2017.

Justin Fu, Aviral Kumar, Ofir Nachum, George Tucker, and Sergey Levine. D4rl: Datasets for deep data-driven reinforcement learning, 2020.

Nico Gürtler, Dieter Büchler, and Georg Martius. Hierarchical reinforcement learning with timed subgoals. *Advances in Neural Information Processing Systems*, 34:21732–21743, 2021.

Matthias Hutsebaut-Buysse, Kevin Mets, and Steven Latré. Hierarchical reinforcement learning: A survey and open research challenges. *Machine Learning and Knowledge Extraction*, 4(1):172–221, 2022.

Jens Kober, J Andrew Bagnell, and Jan Peters. Reinforcement learning in robotics: A survey. *The International Journal of Robotics Research*, 32(11):1238–1274, 2013.

Sanjay Krishnan, Roy Fox, Ion Stoica, and Ken Goldberg. Ddco: Discovery of deep continuous options for robot learning from demonstrations. In *Conference on robot learning*, pp. 418–437. PMLR, 2017.

Tejas D Kulkarni, Karthik Narasimhan, Ardavan Saeedi, and Josh Tenenbaum. Hierarchical deep reinforcement learning: Integrating temporal abstraction and intrinsic motivation. *Advances in neural information processing systems*, 29, 2016.

Andrew Levy, George Konidaris, Robert Platt, and Kate Saenko. Learning multi-level hierarchies with hindsight. In *International Conference on Learning Representations (ICLR)*, 2019.

En Li, Zhi Zhou, and Xu Chen. Edge intelligence: On-demand deep learning model co-inference with device-edge synergy. In *Proceedings of the 2018 workshop on mobile edge communications*, pp. 31–36, 2018.

Timothy P. Lillicrap, Jonathan J. Hunt, Alexander Pritzel, Nicolas Heess, Tom Erez, Yuval Tassa, David Silver, and Daan Wierstra. Continuous control with deep reinforcement learning. In *International Conference on Learning Representations (ICLR)*, 2016.

Bo Liu, Yihao Feng, Qiang Liu, and Peter Stone. Metric residual network for sample efficient goal-conditioned reinforcement learning. In *Proceedings of the AAAI Conference on Artificial Intelligence*, volume 37, pp. 8799–8806, 2023.

Marlos C Machado, Marc G Bellemare, and Michael Bowling. A laplacian framework for option discovery in reinforcement learning. In *International Conference on Machine Learning*, pp. 2295–2304. PMLR, 2017.

Ishai Menache, Shie Mannor, and Nahum Shimkin. Q-cut—dynamic discovery of sub-goals in reinforcement learning. In *European conference on machine learning*, pp. 295–306. Springer, 2002.

Ofir Nachum, Shixiang Shane Gu, Honglak Lee, and Sergey Levine. Data-efficient hierarchical reinforcement learning. *Advances in neural information processing systems*, 31, 2018.

Ashvin V Nair, Vitchyr Pong, Murtaza Dalal, Shikhar Bahl, Steven Lin, and Sergey Levine. Visual reinforcement learning with imagined goals. *Advances in neural information processing systems*, 31, 2018.

Felisberto Pereira, Ricardo Correia, Pedro Pinho, Sérgio I Lopes, and Nuno Borges Carvalho. Challenges in resource-constrained iot devices: Energy and communication as critical success factors for future iot deployment. *Sensors*, 20(22):6420, 2020.

Silviu Pitis, Harris Chan, Kiarash Jamali, and Jimmy Ba. An inductive bias for distances: Neural nets that respect the triangle inequality. In *Proceedings of the Eighth International Conference on Learning Representations*, 2020.

Matthias Plappert, Marcin Andrychowicz, Alex Ray, Bob McGrew, Bowen Baker, Glenn Powell, Jonas Schneider, Josh Tobin, Maciek Chociej, Peter Welinder, Vikash Kumar, and Wojciech Zaremba. Multi-goal reinforcement learning: Challenging robotics environments and request for research, 2018.

Rafael Schild Reusch, Leonardo Rezende Juracy, and Fernando Gehm Moraes. Deploying machine learning in resource-constrained devices for human activity recognition. In *2023 XIII Brazilian Symposium on Computing Systems Engineering (SBESC)*, pp. 1–6, 2023.

Tom Schaul, Daniel Horgan, Karol Gregor, and David Silver. Universal value function approximators. In *International conference on machine learning*, pp. 1312–1320. PMLR, 2015.

Martin Stolle and Doina Precup. Learning options in reinforcement learning. In *International Symposium on abstraction, reformulation, and approximation*, pp. 212–223. Springer, 2002.

Richard S Sutton, Andrew G Barto, et al. *Reinforcement learning: An introduction*, volume 1. MIT press Cambridge, 1998.

Richard S Sutton, Doina Precup, and Satinder Singh. Between mdps and semi-mdps: A framework for temporal abstraction in reinforcement learning. *Artificial intelligence*, 112(1-2):181–211, 1999.

Nazish Tahir and Ramviyas Parasuraman. Edge computing and its application in robotics: A survey. *Journal of Sensor and Actuator Networks*, 14(4):65, 2025.

Alexander Sasha Vezhnevets, Simon Osindero, Tom Schaul, Nicolas Heess, Max Jaderberg, David Silver, and Koray Kavukcuoglu. Feudal networks for hierarchical reinforcement learning. In *International conference on machine learning*, pp. 3540–3549. PMLR, 2017.

Yang Yu. Towards sample efficient reinforcement learning. In *IJCAI*, pp. 5739–5743, 2018.

Yuke Zhu, Roozbeh Mottaghi, Eric Kolve, Joseph J Lim, Abhinav Gupta, Li Fei-Fei, and Ali Farhadi. Target-driven visual navigation in indoor scenes using deep reinforcement learning. In *2017 IEEE international conference on robotics and automation (ICRA)*, pp. 3357–3364. IEEE, 2017.

A Multi-Step Planning via Iterative Subgoal Refinement

The core framework described in the main text enables the high-level policy, π_{hl}, to generate a single intermediate subgoal. However, for long-horizon tasks, this subgoal, while guaranteed to lie on the geodesic, might be so distant from the current state that it offers little advantage over pursuing the final goal directly.

To address this, we generalize the framework to an N-step planning process, termed **iterative subgoal refinement**. This technique recursively leverages the same trained high-level policy, π_{hl}, to decompose the path into a sequence of N waypoints, thereby yielding a more proximal and readily achievable subgoal for the low-level policy to execute. This section details the training and execution procedures for the general N-hop case. The experiments in this paper consistently use a 2-hop ($N = 2$) refinement process.

A.1 Training Objective for Iterative Refinement

To enable iterative refinement, the high-level policy must be trained not only to find a single waypoint but also to decompose a long trajectory into a sequence of shorter segments that lie on the geodesic path.

Let N be the total number of refinement hops. Given the latent representation of the current **state-action context**, $z_1 = e_1(s, a)$, and the final **goal context**, $z_g = e_2(s, g)$, we define the final goal as the initial waypoint $z_{\text{w}}^{(0)} = z_g$. We then generate a sequence of N subsequent latent waypoints, $\{z_{\text{w}}^{(i)}\}_{i=1}^{N}$, in a recursive manner. This generation process iteratively refines the waypoint, starting from the final goal and moving closer to the current state:

$$z_{\text{w}}^{(1)} = \pi_{\text{hl}}(z_1, z_{\text{w}}^{(0)}) \tag{5}$$

$$z_{\text{w}}^{(2)} = \pi_{\text{hl}}(z_1, z_{\text{w}}^{(1)}) \tag{6}$$

$$\vdots$$

$$z_{\text{w}}^{(N)} = \pi_{\text{hl}}(z_1, z_{\text{w}}^{(N-1)}) \tag{7}$$

As conceptually illustrated in Figure 6, this process begins by generating the first waypoint, $z_{\text{w}}^{(1)}$, along the geodesic path from the current state context z_1 to the final goal $z_{\text{w}}^{(0)}(= z_g)$. Each subsequent waypoint $z_{\text{w}}^{(i)}$ is a refinement of the previously generated waypoint $z_{\text{w}}^{(i-1)}$. The final waypoint, $z_{\text{w}}^{(N)}$, is therefore expected to represent the most immediate subgoal for the low-level policy.

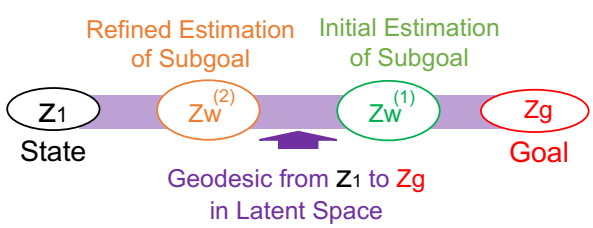

Figure 6: Conceptual diagram of the 2-hop subgoal estimation in latent space. The initial waypoint $z_w^{(1)}$ is estimated from z_1 and z_g. The 2nd refined subgoal is then generated from z_1 and the initial estimation $z_w^{(1)}$.

The high-level policy is trained to find a sequence of waypoints that lie on the geodesic path by maximizing the cumulative value along the entire multi-segment trajectory. The generalized objective function for N-hop planning is therefore defined as:

$$J_{\text{hl}}(\theta; s, a, g) = Q_\theta(z_1, z_{\text{w}}^{(N)}) + \sum_{i=1}^{N} Q_\theta(z_{\text{w}}^{(i)}, z_{\text{w}}^{(i-1)}) \tag{8}$$

To train the multi-hop planner, this generalized objective replaces the single-step version (Equation 1) in our main training procedure (Algorithm 1). By maximizing it, the planner learns to find a sequence of waypoints

along the geodesic, pushing the path's value toward its theoretical upper bound of $Q_\theta(z_1, z_g)$, as formally derived in Appendix A.5.

A.2 Execution-Time Subgoal Generation

During execution (for both data collection and evaluation), the agent uses the trained policy π_{hl} to determine the most immediate subgoal. The process, detailed in Algorithm 3 and conceptually illustrated for a 2-hop case in Figure 7, starts with the final goal and iteratively refines it to find a subgoal that is readily achievable from the current state.

The process begins by encoding the final goal into a latent waypoint, $z_{\text{w}} \leftarrow e_2(s_t, g_{\text{final}})$. The policy π_{hl} is then applied sequentially for N_{hops} iterations. In each iteration, the policy refines the current waypoint z_{w} into a new, closer one, using a state-action context z_1 that is re-estimated at each step. After N_{hops} iterations, the resulting latent waypoint is decoded into $\tilde{g}_{\text{subgoal}}$ and passed to the low-level policy.

Algorithm 3 Action Selection with Iterative Subgoal Refinement

Input: Current state s_t, final goal g_{final}, number of refinement hops N_{hops}.
Output: Action a_t to be executed.

— Plan an immediate subgoal via iterative refinement —
$z_{\text{w}} \leftarrow e_2(s_t, g_{\text{final}})$ ▷ Initialize waypoint as the final goal ($z_{\text{w}}^{(0)}$)
for $i = 1$ **to** N_{hops} **do**
  $g_{\text{w}} \leftarrow D_\psi(z_{\text{w}})$ ▷ Decode current waypoint
  $a_{\text{est}} \leftarrow \pi_{\text{ll}}(s_t, g_{\text{w}})$ ▷ Estimate action using closer waypoint
  $z_1 \leftarrow e_1(s_t, a_{\text{est}})$ ▷ Encode state-action context
  $z_{\text{w}} \leftarrow \pi_{\text{hl}}(z_1, z_{\text{w}})$ ▷ Refine waypoint to a closer one
end for

— Execute action based on the final refined subgoal —
$\tilde{g}_{\text{subgoal}} \leftarrow D_\psi(z_{\text{w}})$ ▷ Decode the final waypoint $z_{\text{w}}^{(N)}$
$a_t \leftarrow \pi_{\text{ll}}(s_t, \tilde{g}_{\text{subgoal}})$ ▷ Generate action to reach the subgoal
return a_t

Implementation notes For notational simplicity, Equations (5)~(7) show a single state-action context, z_1. In practice, we dynamically update this context at each refinement step. To generate waypoint $z_{\text{w}}^{(i)}$, we compute a new context z_1 using an action a_{est} estimated toward the previous waypoint, $z_{\text{w}}^{(i-1)}$. This provides the planner with a more accurate context based on a closer, more relevant target.

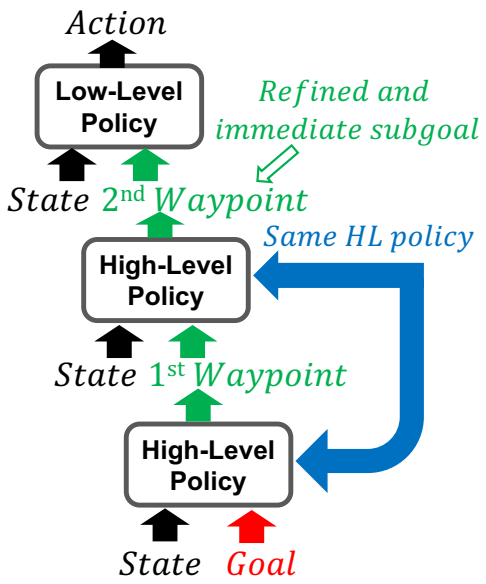

Figure 7: Conceptual diagram of 2 hop Hierarchical RL

A.3 Empirical Analysis of Refinement Hops

This section provides an empirical analysis to determine the optimal number of refinement hops, N, for the iterative subgoal refinement process detailed in Appendix A.1 and A.2. We compared the performance of our hierarchical framework by varying the number of high-level policy applications among 1-hop, 2-hop, and 4-hop settings. These experiments were conducted under the *Resource-Constrained Low-level Policy* scenario, where the robustness of our method is most critical. The results are presented in Figure 8.

Our findings indicate that for most tasks—specifically FetchPick, FetchSlide, FetchPush, and PointMaze—there was no significant performance difference among the tested hop counts. However, a notable exception was observed in the EggRotate task, where the 2-hop configuration clearly outperformed the 1-hop setup. We hypothesize that this distinction is linked to the high dimensionality of the task's state space. As shown in Table 1, the state dimension of EggRotate (61) is considerably larger than that of the other environments (Fetch tasks: 25, PointMaze: 4). In tasks with such complex, high-dimensional state spaces, a multi-step planning approach like 2-hops, which decomposes the path to the final goal into finer intermediate subgoals, appears to facilitate more effective learning.

Conversely, the 4-hop setting resulted in a significant performance degradation on the EggRotate task, suggesting that an excessive number of hops can be counterproductive. The likely cause is training instability. As N increases, the objective function for multi-hop planning becomes substantially more complex. The longer chain of dependencies in the 4-hop objective function can introduce optimization challenges and numerical instability, preventing the high-level policy from converging to an effective strategy and thereby degrading the overall learning process.

Based on this analysis, we adopted a 2-hop ($N = 2$) configuration for all main experiments presented in this paper. We concluded that this setting offers the best balance between generality and performance, as it demonstrated a clear benefit in the most complex task without compromising performance in simpler ones.

Table 1: The state dimension of different environments

FetchPick	*FetchSlide*	*FetchPush*	*EggRotate*	*PointMaze*
25	25	25	61	4

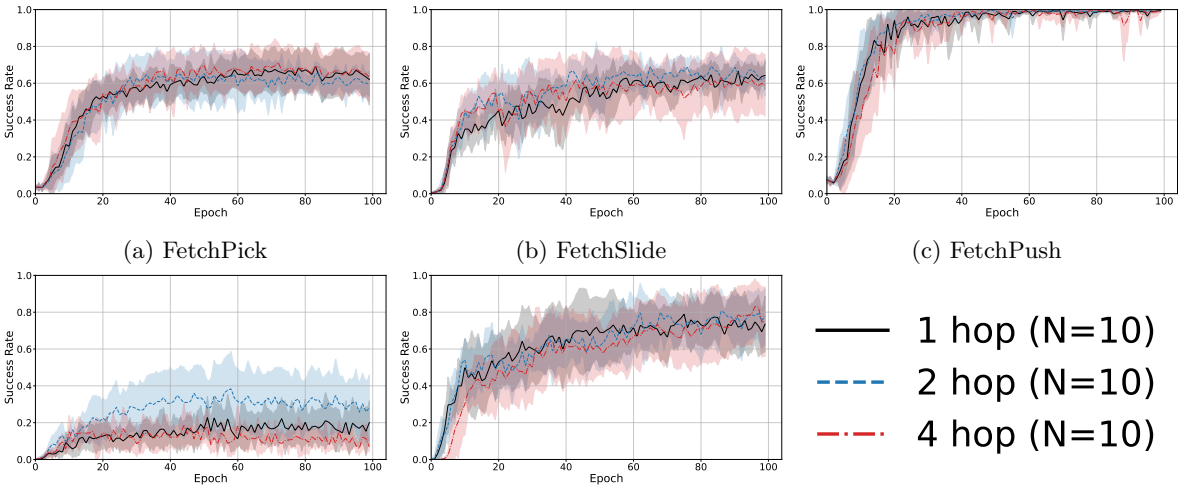

(a) FetchPick (b) FetchSlide (c) FetchPush

(d) EggRotate (e) PointMaze

Figure 8: Success rate for different number of high level policy with Resource-Constrained Low-level Policy settings. The solid lines represent the mean success rate over 10 random seeds, and the shaded regions indicate the standard deviation.

A.4 Qualitative Analysis of Subgoal Generation

Figure 9 provides a qualitative visualization of the subgoal generation process in the PointMaze environment, shown as a sequence of three snapshots from a single episode. This example illustrates the practical success of our full method (Hierarchy+Regularization), whose quantitative performance is shown in Figure 3e.

The key observation is that the high-level planner successfully generates two intermediate waypoints that lie on the **geodesic path**—the true shortest path that navigates the maze's topology. This demonstrates that the learned metric space has captured the non-Euclidean structure of the environment, avoiding naive straight-line paths that would collide with walls.

Furthermore, the figure highlights the iterative refinement process. Waypoint 1 is the initial, more distant subgoal proposed based on the current state and final goal. As shown in the snapshots, Waypoint 2 is a subsequent refinement, generated using the current state and Waypoint 1 as inputs. As a result, Waypoint 2 is positioned closer to the agent, serving as a more immediate and effective target for the low-level policy.

Figure 9: A sequence of snapshots from a single episode illustrating the 2-hop iterative refinement in the PointMaze environment. The first waypoint is generated from the final goal. The second waypoint is a refinement of the first, representing a closer, immediate subgoal for the low-level actor (green ball). The low-level actor pursues this second waypoint.

A.5 Derivation and Upper Bound of The Multi-Hop Objective Function

The design of our high-level planner's objective function is rooted in the geometric properties of the critic's value function, Q_θ. By construction, the Metric Residual Network (MRN) ensures that the negative of the critic, $-Q_\theta$, functions as a **quasipseudometric**, which by definition satisfies the triangle inequality. This implies a key property for the value function itself. For any three latent points z_i, z_j, z_k in the latent space, the following inequality holds:

$$Q_\theta(z_i, z_j) + Q_\theta(z_j, z_k) \leq Q_\theta(z_i, z_k) \tag{9}$$

This inequality means that the value accumulated along any two-step path is, at most, the value of taking the direct path. The planner's objective is to find an intermediate point z_j that lies on the geodesic (shortest path), which turns this inequality into an equality.

The multi-hop objective is derived by recursively applying this fundamental inequality (Equation 9). Let z_1 be the current state-action context and z_g be the final goal context, which we denote as the initial waypoint $z_w^{(0)} = z_g$. The planner, π_{hl}, generates a sequence of waypoints $\{z_w^{(i)}\}_{i=1}^N$.

By applying Equation 9 repeatedly, we can establish an upper bound for the cumulative value of a multi-segment path. For a 2-hop path ($N = 2$), for instance:

$$\begin{aligned}
&\underbrace{\left(Q_\theta(z_1, z_w^{(2)}) + Q_\theta(z_w^{(2)}, z_w^{(1)})\right)}_{\leq Q_\theta(z_1, z_w^{(1)}) \text{ by Eq. (9)}} + Q_\theta(z_w^{(1)}, z_w^{(0)}) \\
&\leq \underbrace{Q_\theta(z_1, z_w^{(1)}) + Q_\theta(z_w^{(1)}, z_w^{(0)})}_{\leq Q_\theta(z_1, z_w^{(0)}) \text{ by Eq. (9)}} \\
&\leq Q_\theta(z_1, z_w^{(0)}) = Q_\theta(z_1, z_g)
\end{aligned}$$

Generalizing this by induction, the total value of the N-hop path is upper-bounded by the value of the direct path from the current state to the final goal:

$$Q_\theta(z_1, z_w^{(N)}) + \sum_{i=1}^{N} Q_\theta(z_w^{(i)}, z_w^{(i-1)}) \leq Q_\theta(z_1, z_g)$$

Our high-level policy is trained to maximize the left-hand side of this inequality. This is precisely the N-hop objective function (Equation 8):

$$J_{hl}^{(N)} = Q_\theta(z_1, z_w^{(N)}) + \sum_{i=1}^{N} Q_\theta(z_w^{(i)}, z_w^{(i-1)})$$

By maximizing this objective, the planner is trained to select a sequence of waypoints that brings the path's total value as close as possible to its theoretical upper bound, $Q_\theta(z_1, z_g)$. Consequently, the generated sequence of subgoals is encouraged to lie along the optimal, geodesic path within the learned metric space.

B Failure Analysis of Tightly-Coupled HRL in Resource-Constrained Settings

A natural question is how our proposed method compares to existing Hierarchical Reinforcement Learning (HRL) frameworks, such as HIRO (Nachum et al., 2018). While a direct one-to-one comparison is valuable, it is challenging in this case due to fundamental differences in their underlying components and assumptions. Our framework is built upon a Metric Residual Network (MRN) critic, which is architecturally designed to learn a metric space and operates in conjunction with Hindsight Experience Replay (HER) and negative sparse rewards. Simply forcing HIRO to adopt an MRN would constitute a major modification of the original framework and prevent a fair comparison.

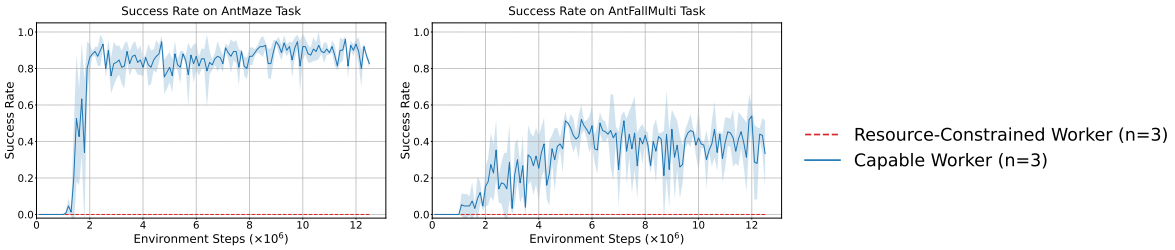

(a) AntMaze (b) AntFall

Figure 10: Success rate of the HIRO agent on AntMaze and AntFall tasks. We compare a **Capable Worker** (high-capacity) against a **Resource-Constrained Worker** (low-capacity). The resource-constrained worker completely fails to learn, highlighting the brittleness of conventional tightly-coupled HRL frameworks to worker capacity limitations. The solid lines represent the mean success rate over 3 random seeds, and the shaded regions indicate the standard deviation.

Therefore, to provide a more fundamental analysis, we instead investigate the core premise of our work: that conventional, tightly-coupled HRL frameworks are not robust to the limitations of a low-capacity worker. We test this hypothesis by evaluating a representative method, HIRO, under the same conditions explored in our main experiments.

Specifically, we compare the performance of HIRO with two different low-level worker architectures:

- **Capable Worker**: A high-capacity network with two 300-unit hidden layers, as specified in the original HIRO paper.
- **Resource-Constrained Worker**: A low-capacity network with two 8-unit hidden layers, mirroring the constrained setting from our main paper.

The results are presented in Figure 10. In both the AntMaze and AntFall environments, which were used in the original HIRO benchmark, the agent with a **Capable Worker** is able to learn successfully. However, the agent with a **Resource-Constrained Worker** fails completely, making no meaningful progress on the tasks. This outcome demonstrates that the performance of tightly-coupled HRL methods like HIRO is highly sensitive to the capacity of the low-level worker. The failure of the resource-constrained agent validates the core motivation for our work: that a new approach is needed for real-world scenarios where low-level controllers are inherently limited.

C Environment and Task Details

To evaluate the generality and robustness of our proposed framework, we selected a suite of goal-conditioned environments from the Gymnasium-Robotics library, covering both navigation and robotic manipulation (Plappert et al., 2018; Fu et al., 2020). As highlighted in the main text, these tasks were chosen to impose qualitatively different challenges on the agent, ranging from topological complexity to high-dimensional control. All tasks use the standard sparse reward function: $r_t = 0$ if the object is within the threshold ϵ of the goal, and $r_t = -1$ otherwise.

C.1 Navigation Task: PointMaze

- **Environment:** `PointMaze_Medium_Diverse_GR-v3`
- **Challenge (Topological Complexity):** This task requires a point-mass agent to navigate a maze to reach target coordinates. The "Medium" maze layout includes multiple walls and obstacles, creating a complex non-Euclidean topology. This setup evaluates whether the learned metric space correctly captures the geodesic distance (the actual shortest path avoiding walls) rather than the misleading Euclidean distance.

- **State Space ($\mathcal{S}$):** 4-dimensional continuous space consisting of the agent's position (x, y) and velocity (v_x, v_y).
- **Goal Space ($\mathcal{G}$):** 2-dimensional space representing the target coordinates (x_g, y_g).
- **Action Space ($\mathcal{A}$):** 2-dimensional continuous action corresponding to the *linear force* applied to the point-mass.

C.2 Robotic Manipulation Tasks: Fetch

- **Environment:** `FetchPickAndPlace-v4 / FetchPush-v4 / FetchSlide-v4`
- **Challenge (Diverse dynamics):** These Fetch tasks span a range of manipulation dynamics, including grasp-and-transport (PickAndPlace), contact-rich pushing (Push), and low-friction sliding (Slide). In particular, Slide requires precise impulse control to send the puck *sliding* toward a distant goal, making friction and inertia the dominant factors for success.
- **State Space ($\mathcal{S}$):** 25-dimensional continuous vector including gripper and object kinematics (positions, velocities, orientations) and relative features.
- **Goal Space ($\mathcal{G}$):** 3-dimensional target position.
- **Action Space ($\mathcal{A}$):** 4-dimensional continuous action controlling Cartesian displacement (dx, dy, dz) and a continuous gripper open/close signal.

C.3 Dexterous Manipulation Task: Shadow Hand

- **Environment:** `HandManipulateEggRotate-v1`
- **Challenge (High Dimensionality):** This task involves controlling a 24-DOF Shadow Hand to rotate an egg-shaped object to a specific target orientation.
- **State Space ($\mathcal{S}$):** 61-dimensional vector consisting of the hand joint states and the egg state (including its position and quaternion orientation).
- **Goal Space ($\mathcal{G}$):** 7-dimensional vector representing the target position and orientation (quaternion) of the object.
- **Action Space ($\mathcal{A}$):** 20-dimensional vector specifying absolute angular positions of the actuated joints.