HOW ROBUST IS UNSUPERVISED REPRESENTATION LEARNING TO DISTRIBUTION SHIFT?

Anonymous authors
Paper under double-blind review

ABSTRACT

The robustness of machine learning algorithms to distributions shift is primarily discussed in the context of supervised learning (SL). As such, there is a lack of insight on the robustness of the representations learned from unsupervised methods, such as self-supervised learning (SSL) and auto-encoder based algorithms (AE), to distribution shift. We posit that the *input-driven* objectives of unsupervised algorithms lead to representations that are more robust to distribution shift than the *target-driven* objective of SL. We verify this by extensively evaluating the performance of SSL and AE on both synthetic and realistic distribution shift datasets. Following observations that the linear layer used for classification itself can be susceptible to spurious correlations, we evaluate the representations using a linear head trained on a small amount of out-of-distribution (OOD) data, to isolate the robustness of the learned representations from that of the linear head. We also develop "controllable" versions of existing realistic domain generalisation datasets with adjustable degrees of distribution shifts. This allows us to study the robustness of different learning algorithms under versatile yet realistic distribution shift conditions. Our experiments show that representations learned from unsupervised learning algorithms generalise better than SL under a wide variety of extreme as well as realistic distribution shifts.

1 INTRODUCTION

Machine Learning (ML) algorithms are classically designed under the statistical assumption that the training and test data are drawn from the same distribution. However, this assumption does not hold in most cases of real world deployment of ML systems. For example, medical researchers might obtain their training data from hospitals in Europe, but deploy their trained models in Asia; the changes in conditions such as imaging equipment and demography result in a shift in the data distribution between train and test set (Dockès et al., 2021; Glocker et al., 2019; Henrich et al., 2010). To perform well on such tasks requires the models to generalise to unseen distributions — an important property that is not evaluated on standard machine learning datasets like ImageNet, where the train and test set are sampled i.i.d. from the same distribution.

With increasing attention on this issue, researchers have been probing the generalisation performance of ML models by creating datasets that feature distribution shift tasks (Koh et al., 2021; Gulrajani and Lopez-Paz, 2020; Shah et al., 2020) and proposing algorithms that aim to improve generalisation performance under distribution shift (Ganin et al., 2016; Arjovsky et al., 2019; Sun and Saenko, 2016; Sagawa et al., 2020; Shi et al., 2022). In this work, we identify three specific problems with current approaches in distribution shift problems, in computer vision, and develop a suite of experiments to address them.

1.1 EXISTING PROBLEMS AND CONTRIBUTIONS

Problem 1: The outdated focus on supervised regime for distribution shift In ML research, distribution shift has been studied in various contexts under different terminologies such as simplicity bias (Shah et al., 2020), dataset bias (Torralba and Efros, 2011), shortcut learning (Geirhos et al., 2020), and domain adaptation and generalisation (Koh et al., 2021; Gulrajani and Lopez-Paz, 2020). Most of these work are carried out under the scope of supervised learning (SL), including various

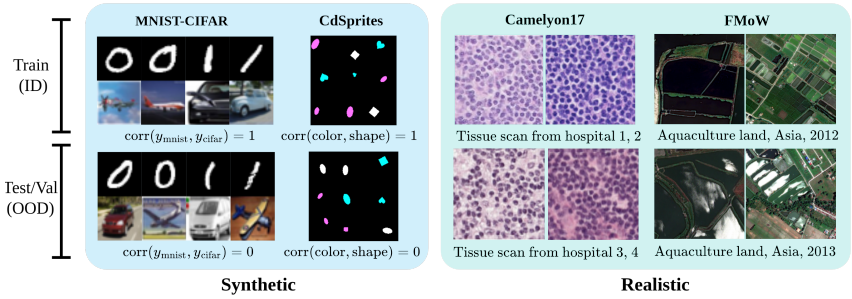

Figure 1: **Synthetic vs. realistic distribution shift:** The distribution shift in synthetic datasets (*left*, MNIST-CIFAR and CdSprites) are usually extreme and controllable (adjusted via changing the correlation); for realistic datasets (*right*, WILDS-Camelyon17 and FMoW) distribution shift can be subtle, hard to identify and impossible to control.

works that either investigate spurious correlations (Shah et al., 2020; Hermann and Lampinen, 2020; Kalimeris et al., 2019) or those that propose specialised methods to improve generalisation and/or avoid shortcut solutions (Arjovsky et al., 2019; Ganin et al., 2016; Sagawa et al., 2020; Teney et al., 2022). However, recent research (Shah et al., 2020; Geirhos et al., 2020) highlighted the extreme vulnerability of SL methods to spurious correlations: they are susceptible to learning only features that are irrelevant to the true labelling functions yet highly predictive of the labels. This behaviour is not surprising given SL's ***target-driven*** objective: when presented with two features that are equally predictive of the target label, SL models have no incentive to learn both as learning only one of them suffices to predict the target label. This leads to poor generalisation when the learned feature is missing in the OOD test set.

On the other hand, in recent times, research in computer vision has seen a surge of unsupervised representation learning algorithms. These include self-supervised learning (SSL) algorithms (e.g., Chen et al. (2020a); Grill et al. (2020); Chen and He (2021)), which learn representations by enforcing invariance between the representations of two distinctly augmented views of the same image, and auto-encoder based algorithms (AE) (Rumelhart et al., 1985; Kingma and Welling, 2014; Higgins et al., 2017; Burda et al., 2016), which learn representations by reconstructing the input image. The immense popularity of these methods are mostly owed to their impressive performance on balanced in-distribution (ID) test datasets — how they perform on distribution shift tasks remains largely unknown. However, in distribution shift tasks, it is particularly meaningful to study unsupervised algorithms. This is because, in comparison to SL, their learning objectives are more ***input-driven*** i.e. they are incentivised to learn representations that most accurately represent the input data (Chen et al., 2020a; Alemi et al., 2017). When presented with two features equally predictive of the labels, unsupervised learning algorithms encourage the model to go beyond learning what's enough to predict the label, and instead focus on maximising the mutual information between the learned representations and the input. We hypothesise that this property of unsupervised representation learning algorithms helps them avoid the exploitation of spurious correlations, and thus fare better under distribution shift, compared to SL.

Contribution*: Systematically evaluate SSL and AE on distribution shift tasks.* We evaluate and compare the generalisation performance of unsupervised representation learning algorithms, including SSL and AE, with standard supervised learning. See section 2 for more details on our experiments.

Problem 2: Disconnect between synthetic and realistic datasets Broadly speaking, there exists two types of datasets for studying distribution shift: synthetic datasets where the shift between train/test distribution is explicit and controlled (e.g. MNIST-CIFAR (Shah et al., 2020), CdSprites (Shi et al., 2022)) and realistic datasets featuring implicit distribution shift in the real world (e.g. WILDS (Koh et al., 2021)). We provide visual examples in fig. 1.

Synthetic datasets allow for explicit control of the distribution shift and are, thus, an effective diagnostic tool for generalisation performance. However, the simplistic nature of these datasets poses concerns about the generality of the findings drawn from these experiments; a model's robustness to spurious correlation on certain toy datasets is not very useful if it fails when tested on similar real-world problems. On the other hand, realistic datasets often feature distribution shifts that are subtle and hard to define (see fig. 1, right). As a result, generalisation performances of different algorithms tend to fluctuate across datasets (Koh et al., 2021; Gulrajani and Lopez-Paz, 2020) with the cause of said fluctuations remaining unknown.

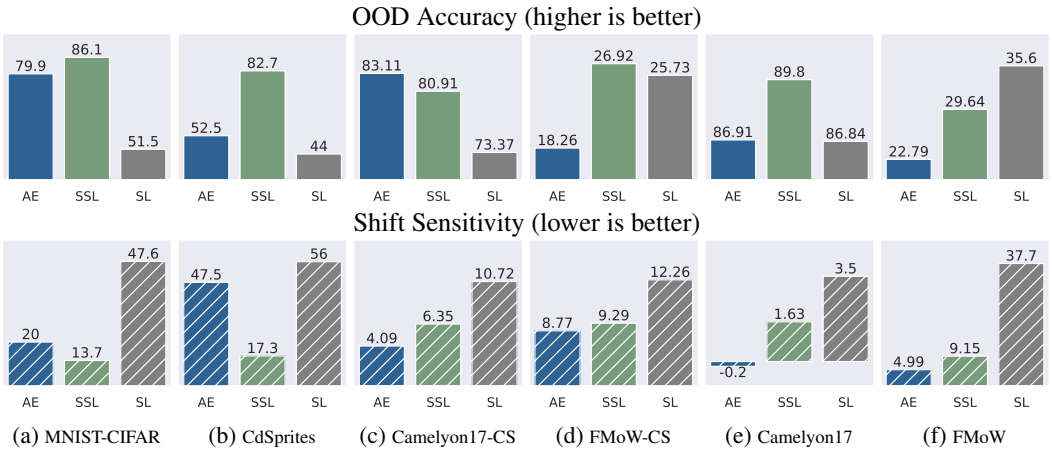

Figure 2: Performance of auto-encoder (AE), self-supervised learning (SSL), supervised learning (SL) models. ***Top row***: the OOD test set accuracy (%) using linear heads trained on OOD data; ***Bottom row***: Shift Sensitivity (see section 2 for definition), measures models' sensitivity to distribution shift. Note here $r_{\text{id}} = 1$ for Camelyon17-CS, FMoW-CS, and CdSprites (see sections 3.1.2 and 3.2.2).

Contribution*: Controllable but realistic distribution shift tasks.* In addition to evaluating models on both synthetic and realistic datasets, we subsample realistic domain generalisation datasets in WILDS to artificially inject explicit spurious correlations between domains and labels. This allows us to directly control the level of shift in these realistic distribution shift datasets. We refer to them as *Controllable-Shift (CS) datasets*. [1]

Problem 3: The linear classifier head strongly biases the evaluation protocol The most popular evaluation protocol for representation learning algorithms (both supervised and unsupervised) is *linear probing*. This involves freezing the weights of the representation learning model and training a linear classifier head on top of that to predict the labels. For distribution shift problems, this linear classifier is typically trained on the same training set as the representation learning backbone. Kang et al. (2020); Menon et al. (2020) observed the interesting phenomenon that this final layer linear classifier can be extremely susceptible to spurious correlations, causing poor OOD performance. Under simple, synthetic set up, they showed that SL models' performance on OOD test set can be dramatically improved by simply retraining the linear classifier on data where the spurious correlation is absent. This indicates that the linear classifier can be a strong source of model bias in distribution shift tasks, and to disentangle the linear classifier bias from the generalisation performance of the learned representations, it is advisable to re-train the linear head on OOD data during evaluation. Note that although retraining linear classifier head is already standard practice in transfer learning, its application is necessary as the pre-training task and target task are typically different; on the other hand, retraining linear head is neither necessary nor standard practice in distribution shift problems, despite the recognition of linear head bias in recent work (Kang et al., 2020; Menon et al., 2020).

Contribution*: OOD linear head.* When reporting OOD accuracy, we use a linear head trained on small amount of left-out OOD data as opposed to ID data, as is standard practice. This allows us to isolate the bias of the linear head from the generalisability of learned representations. We also quantify the linear head bias to highlight the importance of this treatment. With these results, we wish to establish OOD linear head evaluation as a standard protocol for evaluating robustness of representation learning algorithms to distribution shift.

In summary, we develop a suite of experiments and datasets to evaluate the performance of various representation learning paradigms under distribution shift. Figure 2 provides a summary of our results, comparing a range of methods from the following classes of algorithms: (i) SSL, (ii) AE, and (iii) SL. Note that though the intuition that unsupervised objectives should be better at distribution shift tasks is well established in theory Chen et al. (2020a); Alemi et al. (2017), state-of-the-art methods are predominantly developed under SL. To the best of our knowledge, we are the first to systematically evaluate and compare unsupervised representation learning methods to SL under

[1] While datasets like ImageNet-9 and SVSF also provides distribution shift controls for real images, our sub-sampling of realistic domain generalisation datasets allows us to gain such control *cheaply* on a *large* set of datasets, and in addition provide further analysis on models' performance on *existing benchmarks* (WILDS).

distribution shift. The models are evaluated on both synthetic and realistic distribution shift datasets. Further, the models are also evaluated on CS datasets that contains controllable, explicit spurious correlations in realistic datasets. The main takeaways from this paper are:

- **SSL and AE are more robust than SL to extreme distribution shift:** Figures 2a to 2d shows results on distribution shift scenarios where the training set encodes extreme spurious correlations. In this setting, for both synthetic (figs. 2a and 2b) and real world (figs. 2c and 2d) datasets, SSL and AE consistently outperforms SL in terms of OOD accuracy (top row);
- **Compared to SL, SSL and AE's performance drop less under distribution shift**: The bottom row of fig. 2 compares the shift sensitivity (s) of different models (see section 2 for definition). Smaller s is desirable as it indicates lower sensitivity to distribution shift. Results show that SSL and AE algorithms are significantly more stable under distribution shift than SL;
- **Generalisation performance on distribution shift tasks can be significantly improved by re-training the linear head:** We show a large performance boost for all models, when evaluated using linear head trained on a small amount of OOD data, in contrast to the baseline linear head trained on ID data. The surprising gain of this cheap procedure, even on realistic problems, highlights the importance of isolating the linear head bias when evaluating generalisation performance.

2 SETING UP

In section 1 we identified three problems in the existing literature that we wish to address in this work. In this section, we will introduce the necessary experimental set-up in further details. In brief, we compare eight ML algorithms on six datasets using three relevant metrics.

Algorithms: *$\times$3 SSL, $\times$4 AE, $\times$1 SL.* We compare seven unsupervised representation learning algorithms against SL, including three SSL algorithms 1) SimCLR (Chen et al., 2020a), 2) SimSiam (Chen and He, 2021), and 3) BYOL (Grill et al., 2020); and four AE algorithms 1) Autoencoder (Rumelhart et al., 1985), 2) Variational Autoencoder (VAE) (Kingma and Welling, 2014), 3) β-VAE (Higgins et al., 2017) and 4) Importance Weighted Autoencoder (IWAE) (Burda et al., 2016). These popular methods in SSL and latent generative models have not yet been systematically evaluated under distribution shift tasks prior to our work. We compare the performance of these models against a standard supervised learning (SL) algorithm used as a representation learning model.

Datasets: *$\times$2 synthetic, $\times$2 realistic, $\times$2 controllable shift.* We evaluate our models on two synthetic datasets, namely MNIST-CIFAR (Shah et al. (2020); see section 3.1.1) and CdSprites (Shi et al. (2022); see section 3.1.2), as well as two realistic datasets from WILDS (Koh et al., 2021): Camelyon17 and FMoW (see section 3.2.1). However, as mentioned in section 1.1, both the synthetic and the realistic datasets have their own drawbacks. To further understand the models' performance and draw conclusions that are generalisable, we also provide a framework for creating *controllable shift* datasets from realistic datasets like those in WILDS, by subsampling the data to introduce spurious correlations between the domain and label information in the training set. Changing this correlation varies the degree of distribution shift between the (ID) train and (OOD) test split, which allows us to analyse the models' performance more effectively under realistic, yet controllable, distribution shift. We refer to this controllable shift versions of the two datasets Camelyon17-CS and FMoW-CS, and provide further details on the datasets in section 3.2.2.

Evaluation: *3 metrics.* Before discussing our proposed metrics, we first define some necessary notations. We separate a model trained to perform a classification task into two parts, namely, 1) backbone f, denoting the part of the model that generates representations from the data, and 2) final linear head c, which takes the representations from f and outputs the final prediction. Further, we refer to the final linear head trained on representations from the ID train set as c_i, and that trained on representations from the OOD test set as c_o. Since the backbone f is always trained on the ID train set, we do not make any notation distinction on its training distribution. We also denote the accuracy of f and c on the ID test data as $\text{acc}_i(f, c)$, and on the OOD test data as $\text{acc}_o(f, c)$.

As noted in section 1.1, we report the OOD accuracy of the algorithms using linear heads trained on OOD data (instead of those trained on ID data as per standard practice), i.e. $\text{acc}_o(f, c_o)$. This is necessary to disentangle the bias of the linear head from that of the representations. To highlight the importance of this treatment in isolating the generalisability of the representation learning algorithm from the that of the linear head, we also define the *linear head bias*. It is the difference between the

OOD test accuracy evaluated by OOD linear head and that evaluated by the ID linear head, i.e.

$$b = \text{acc}_o(f, c_o) - \text{acc}_o(f, c_i). \tag{1}$$

In a related work, Taori et al. (2020) proposed to evaluate the *effective robustness* of OOD generalisation defined as $\rho = \text{acc}_i(f, c_i) - \text{acc}_o(f, c_i)$, which quantifies the drop in performance (e.g. accuracy) when evaluating the model on OOD test set vs. ID test set. A small ρ is desirable, as it indicates that the performance of the model is relatively insensitive to a distribution shift[2]. However, we note that a simple decomposition of *effective robustness* (ρ) shows a hidden *linear head bias* (b) term

$$\begin{aligned}\underbrace{\text{acc}_i(f, c_i) - \text{acc}_o(f, c_i)}_{\text{effective robustness } \rho} &= \text{acc}_i(f, c_i) - \text{acc}_o(f, c_i) - \text{acc}_o(f, c_o) + \text{acc}_o(f, c_o) \\ &= \underbrace{\text{acc}_o(f, c_o) - \text{acc}_o(f, c_i)}_{\text{linear head bias } b} + \underbrace{\text{acc}_i(f, c_i) - \text{acc}_o(f, c_o)}_{\text{shift sensitivity } s}. \end{aligned} \tag{2}$$

Thus, we remove the effect of the linear head bias by subtracting b from ρ and reporting the last term in eq. (2). We refer to this as *shift sensitivity* : $s = \rho - b$. Alternatively, it is the difference between the OOD accuracy using linear head trained on OOD data, and ID accuracy using linear head trained on ID data. Larger s marks higher sensitivity of f to distribution shift, which is, possibly, dangerous for the deployment of such models. In summary, for each experiment we report the following three metrics: OOD linear head accuracy $\text{acc}_o(f, c_o)$, linear head bias b and shift sensitivity s.

3 Experimental results

We perform a hyperparameter search on learning rate, scheduler, optimiser, representation size, etc. for each model. We use the standard SSL augmentations proposed in He et al. (2020); Chen et al. (2020b) for all models to ensure a fair comparison. See appendix B for details.

3.1 Synthetic distribution shift

In this section, we evaluate the performance of SL, SSL and AE algorithms on synthetic distribution shift tasks, utilising the MNIST-CIFAR dataset (Shah et al., 2020) and the CdSprites dataset (Shi et al., 2022). All results are averaged over 5 random seeds.

3.1.1 MNIST-CIFAR

Finding: *Under this extreme distribution shift setting, SSL and AE significantly outperform SL. The OOD accuracy of SSL and AE can be notably improved by retraining the linear head on OOD data, however the OOD accuracy of SL remains low even with the OOD-trained linear head.*

The MNIST-CIFAR dataset consists of concatenations of images from two classes of MNIST and CIFAR-10. In each concatenated image, the classes of the two datasets are either correlated or uncorrelated depending on the split as discussed below (See fig. 1, *MNIST-CIFAR* for an example):

- **ID train, test**: Correlation between MNIST and CIFAR-10 labels is one. Each image belongs to one of the two classes: 1) MNIST "`0`" and CIFAR-10 "`automobile`", and 2) MNIST "`1`" and CIFAR-10 "`plane`" (Figure 1, *top row*);
- **OOD train, test**: Zero correlation between MNIST and CIFAR-10 labels, images from the two classes are randomly paired (Figure 1, *bottom row*).

Since the MNIST features are much simpler than the CIFAR features, a model trained on the ID train set can use MNIST only to predict the label, even though the CIFAR images are just as predictive (Shah et al., 2020). This results in poor performance when predicting the CIFAR label on the OOD test set, where there is no correlation between the MNIST and CIFAR labels.

We train a CNN backbone on the ID train set using the eight SL, SSL and AE algorithms listed in section 2. At test time, we freeze the backbone and train two linear heads on ID train and OOD train set respectively, and evaluate their performance on the ID and OOD test set to compute 1) OOD linear head accuracy $\text{acc}_o(f, c_o)$, 2) shift sensitivity s and, 3) linear head bias b. See results in table 1.

[2]We negate the original definition of effective robustness from Taori et al. (2020) for ease of understanding.

Table 1: Evaluations on the MNIST-CIFAR dataset. We report accuracy on MNIST and CIFAR trained using OOD linear head ($\text{acc}_o(f, c_o)$), linear head bias (b) and shift sensitivity (s).

Regime	Method	MNIST (%)			CIFAR (%)		
		$\text{acc}_o(f, c_o) \uparrow$	$s \downarrow$	b	$\text{acc}_o(f, c_o) \uparrow$	$s \downarrow$	b
AE	AE	99.9 (±1e-2)	0.0 (±1e-2)	0.0 (±2e-3)	81.1 (±1e+0)	18.8 (±1e+0)	30.2 (±1e+0)
	VAE	99.8 (±8e-3)	-0.1 (±9e-3)	0.5 (±1e-4)	79.7 (±4e+0)	20.2 (±3e+0)	29.2 (±6e+0)
	IWAE	99.8 (±9e-3)	0.0 (±4e-3)	0.1 (±5e-3)	80.8 (±2e+0)	19.0 (±3e+0)	30.0 (±4e+0)
	β-VAE	99.8 (±2e-2)	0.0 (±4e-2)	-0.1 (±3e-2)	78.0 (±3e+0)	21.8 (±4e+0)	28.0 (±4e+0)
AE average		***99.8 (±1e-2)***	***0.0 (±1e-2)***	*0.1 (±9e-3)*	*79.9 (±3e+0)*	*20.0 (±4e+0)*	*29.3 (±4e+0)*
SSL	SimCLR	99.7 (±1e-2)	0.2 (±1e-3)	-0.2 (±3e-3)	85.8 (±1e+0)	14.1 (±2e+0)	35.5 (±1e+0)
	SimSiam	99.8 (±2e-1)	0.1 (±2e-1)	0.0 (±9e-2)	87.8 (±2e+0)	12.1 (±2e+0)	35.6 (±4e+0)
	BYOL	99.8 (±4e-2)	0.0 (±1e-2)	0.9 (±8e-3)	84.8 (±9e-1)	15.0 (±1e+0)	33.2 (±1e+0)
SSL average		***99.8 (±8e-2)***	*0.1 (±5e-2)*	*0.2 (±3e-2)*	***86.1 (±2e+0)***	***13.7 (±2e+0)***	*34.8 (±4e+0)*
SL	Supervised	97.7 (±9e-1)	1.4 (±1e+0)	-0.3 (±1e+0)	51.5 (±1e+0)	47.6 (±1e+0)	0.8 (±9e-1)

We observe that all models achieve near perfect performance when predicting the MNIST label on OOD test set, all with low shift sensitivity and small linear head bias. However, when predicting the labels of the more complex CIFAR images, unsupervised algorithms have a clear advantage over the supervised one: SSL achieves the highest OOD accuracy at 86.1%, followed by AE at 79.9% and SL at 51.5% (near random). The shift sensitivity s of the three objectives follow a similar trend, with SSL and AE scoring significantly lower than SL. This indicates that unsupervised representations are significantly less sensitive to distribution shift compared to those from SL, with the latter suffering a drop as large as 47.6%. Interestingly, the classifier head bias b for SSL and AE are relatively high (around 30%), and is very low for SL (0.8%), indicating that the representations learned from SL is intrinsically un-robust to distribution shift. That is, while there exist (linearly separable) CIFAR features in the representations of SSL and AE that can be extracted using a linear head trained on un-biased (OOD) data, these features are absent from the representations of SL.

3.1.2 CdSprites

Finding: *Similar to MNIST-CIFAR, under extreme distribution shift, SSL and AE are better than SL; when the shift is less extreme, SSL and SL achieve comparably strong OOD generalisation performance while AE's performance is much weaker.*

CdSprites is a colored variant of the popular dSprites dataset (Matthey et al., 2017), which consists of images of 2D sprites that are procedurally generated from multiple latent factors. The CdSprites dataset induces a spurious correlation between the color and shape of the sprites, by coloring the sprites conditioned on the shape following a controllable correlation coefficient r_{id}. See fig. 1 for an example: when $r_{\text{id}} = 1$ color is completely dependent on shape (*top row*, oval-purple, heart-cyan, square-white), and when $r_{\text{id}} = 0$, color and shape are randomly matched (*bottom row*).

Shi et al. (2022) observes that when r_{id} is high, SL model tend to use color only to predict the label while ignoring shape features due to the texture bias of CNN (Geirhos et al., 2019; Brendel and Bethge, 2019). First, we consider the setting of extreme distribution shift similar to MNIST-CIFAR by setting $r_{\text{id}} = 1$ in the ID train and test splits. In the OOD train and test splits, the correlation coefficient is set to zero to investigate how well the model learns both the shape and the color features. Table 2 reports the three metrics of interest using the same evaluation protocol as before.

Similar to MNIST-CIFAR, we observe that all models achieve near perfect performance when predicting the simpler feature, i.e. color on the OOD test set. However, when predicting shape, the more complex feature on the OOD test set, SSL (and also AEs to a lesser extent) is far superior to SL. Additionally, the shift sensitivity of SSL (and AE to a lesser extent) are much smaller than SL, indicating that SSL/AE models are more robust to extreme distribution shift. The linear head bias also follows a similar trend as for MNIST-CIFAR, showing that representations learned using SL methods are inherently not robust to spurious correlations. This is not the case for SSL and AE algorithms where a large linear head bias shows that is the ID linear heads and not the representations that injects the bias.

Controllable distribution shift We extend this experiment to probe the performance of these algorithms under *varying* degrees of distribution shifts. We generate three versions of the CdSprites dataset with three different correlation coefficients $r_{\text{id}} \in \{0, 0.5, 1\}$ of the ID train set. As before, the correlation coefficient of the OOD split is set to zeroThe rest of the experimental protocol stays

Table 2: Evaluations on the CdSprites dataset with $r_{\text{id}} = 1.0$. We report accuracy for color and shape classifiers trained using OOD linear head ($\text{acc}_o(f, c_o)$), linear head bias (b) and shift sensitivity (s).

Regime	Method	Color classification (%)			Shape classification (%)		
		$\text{acc}_o(f, c_o) \uparrow$	$s \downarrow$	b	$\text{acc}_o(f, c_o) \uparrow$	$s \downarrow$	b
AE	AE	100.0 (±0e+0)	0.0 (±2e-3)	0.3 (±5e-1)	46.1 (±6e-1)	53.9 (±6e-1)	12.7 (±5e-1)
	VAE	99.7 (±3e-1)	0.3 (±3e-1)	-0.3 (±3e-1)	52.4 (±2e+0)	47.6 (±2e+0)	18.9 (±3e+0)
	IWAE	100.0 (±0e+0)	0.0 (±2e-3)	0.4 (±5e-1)	58.9 (±2e+0)	41.1 (±2e+0)	25.6 (±2e+0)
AE average		*99.9 (±9e-1)*	*0.1 (±9e-2)*	*0.1 (±4e-1)*	*52.5 (±2e+0)*	*47.5 (±2e+0)*	*19.1 (±2e+0)*
SSL	SimCLR	100.0 (±0e+0)	0.0 (±0e+0)	0.0 (±1e-1)	87.8 (±5e-1)	12.2 (±5e-1)	54.5 (±5e-1)
	SimSiam	100.0 (±0e+0)	0.0 (±0e+0)	0.1 (±1e-1)	69.2 (±2e+0)	30.8 (±2e+0)	35.6 (±2e+0)
	BYOL	100.0 (±0e+0)	0.0 (±0e+0)	0.0 (±0e+0)	91.1 (±4e+0)	8.9 (±4e+0)	57.9 (±4e+0)
SSL average		*100.0 (±0e+0)*	*0.0 (±0e+0)*	*0.1 (±3e-2)*	*82.7 (±2e+0)*	*17.3 (±2e+0)*	*49.3 (±4e+0)*
SL	Supervised	100.0 (±0e+0)	0.0 (±0e+0)	0.0 (±3e-2)	44.0 (±7e-1)	56.0 (±7e-1)	10.7 (±7e-1)

the same. The OOD test accuracy and the shift sensitivity for varying r_{id} is plotted in fig. 3 and a detailed breakdown of results is available in appendix A.

Figure 3 shows that despite increasing distribution shift between the ID and OOD splits (with increasing r_{id}) the OOD performance of SSL and AE does not suffer. However, the OOD accuracy of SL plummets and its shift sensitivity explodes at $r_{\text{id}} = 1$. Interestingly, SSL maintains a high OOD test accuracy regardless of the level of distribution shift: when $r_{\text{id}} < 1$ its performance is on par with SL, and when the distribution shift becomes extreme with $r_{\text{id}} = 1$ it significantly outperforms SL both in terms of accuracy and shift sensitivity. In comparison, AE models' accuracy lingers around 50%, with increasingly higher shift sensitivity as r_{id} increases. However, under extreme distribution shift with $r_{\text{id}} = 1$ it still performs better than SL, with slightly higher OOD accuracy and lower shift sensitivity.

3.2 Real-world distribution shift

In this section we investigate the performance of different objectives on real-world distribution shift tasks. We use two datasets from WILDS (Koh et al., 2021): 1) Camelyon17, which contains tissue scans acquired from different hospitals, and the task is to determine if a given patch contains breast cancer tissue; and 2) FMoW, which features satellite images of landscapes on five different continents, with the classification target as the type of infrastructure. See examples in Figure 1. Following the guidelines from WILDS benchmark, we perform 10 random seed runs for all Camelyon17 experiment and 3 random seed runs for FMoW. The error margin in Figure 3 represent standard deviation.

3.2.1 Original WILDS Datasets

Findings: *SL is significantly more sensitive to distribution shift than SSL and AE; representations from SSL obtain higher OOD accuracy than SL on Camelyon17 but lower on FMoW. AE is consistently the least sensitive to distribution shift though it has the lowest accuracy. The performance of all models significantly improves by retraining the linear head on a small amount of OOD data.*

The original Camelyon17 and FMoW dataset from WILDS benchmark both contains the following three splits: ID train, OOD validation and OOD test. We further create five splits specified as follows:

- **ID train, test**: Contains 90% and 10% of the original ID train split, respectively;
- **OOD train, test**: Contains 10% and 90% of the original OOD test split, respectively;
- **OOD validation**: Same as the original OOD validation split.

Following WILDS, we use OOD validation set to perform early stopping and choose hyperparameters; we also use DenseNet-121 (Huang et al., 2017) as the backbone for all models. We follow similar evaluation protocol as previous experiments, and in addition adopt 10-fold cross-validation for the OOD train and test set. See results in Tables 3 and 4, where following WILDS, we report performance on Camelyon17 using standard average accuracy and on FMoW using worst-group accuracy.

One immediate observation is that in contrast to our previous experiments on synthetic datasets, SL's OOD accuracy is much higher in comparison on realistic distribution shift tasks: it is the best performing model on FMoW with 35.6% worst-group accuracy on OOD test set; its OOD accuracy is the lowest on Camelyon17, however it is only 3% worse than the highest accuracy achieved by SSL (89.8%). This highlights the need to study realistic datasets along with synthetic ones. Nonetheless, we find that SSL is still the best performing method on Camelyon17 and achieves competitive performance on FMoW with accuracy 29.6% — despite learning without labels! AE has much lower OOD accuracy on FMoW compared to the other two methods: we believe this is due to its

Table 3: Evaluations on test set of Camelyon17, all metrics computed using average accuracy.

Regime	Method	Metrics (%)		
		$\text{acc}_o(f, c_o) \uparrow$	$s \downarrow$	b
AE	AE	84.4 (±2e+0)	-0.6 (±1e+0)	12.7 (±2e+0)
	VAE	88.1 (±2e+0)	0.5 (±2e+0)	39.0 (±2e+0)
	IWAE	88.1 (±1e+0)	-0.9 (±3e+0)	39.1 (±4e+0)
	β-VAE	87.1 (±4e+0)	0.2 (±4e+0)	36.0 (±5e+0)
AE average		*86.9 (±2e+0)*	***-0.2 (±3e+0)***	*31.7 (±3e+0)*
SSL	SimCLR	92.7 (±2e+0)	0.4 (±1e+0)	8.3 (±1e+0)
	SimSiam	86.7 (±1e+0)	3.1 (±1e+0)	7.9 (±3e+0)
	BYOL	89.9 (±1e+0)	1.4 (±1e+0)	10.3 (±2e+0)
SSL average		***89.8 (±1e+0)***	*1.6 (±1e+0)*	*8.8 (±2e+0)*
SL	Supervised	86.8 (±2e+0)	3.5 (±1e+0)	7.4 (±3e+0)

Table 4: Evaluations on test set of FMoW, all metrics computed using worst-group accuracy.

Regime	Method	Metrics (%)		
		$\text{acc}_o(f, c_o) \uparrow$	$s \downarrow$	b
AE	AE	26.9 (±9e-3)	6.4 (±6e-3)	5.8 (±1e-2)
	VAE	21.7 (±6e-3)	4.7 (±4e-3)	8.0 (±2e-2)
	IWAE	20.9 (±2e-2)	5.5 (±1e-2)	7.8 (±1e-2)
	β-VAE	21.7 (±5e-3)	3.4 (±6e-3)	7.6 (±8e-3)
AE average		*22.8 (±3e-2)*	***5.0 (±7e-3)***	*7.3 (±1e-2)*
SSL	SimCLR	29.9 (±6e-3)	10.7 (±6e-3)	7.6 (±7e-3)
	SimSiam	27.8 (±2e-2)	4.6 (±1e-2)	6.3 (±2e-2)
	BYOL	31.3 (±1e-2)	12.1 (±7e-3)	7.9 (±1e-2)
SSL average		*29.6 (±2e-2)*	*9.1 (±9e-3)*	*7.3 (±1e-2)*
SL	Supervised	**35.6** (±7e-3)	37.7 (±4e-2)	6.9 (±9e-3)

reconstruction-based objective wasting modelling capacity on high frequency details, a phenomenon frequently observed in prior work (Bao et al., 2021; Ramesh et al., 2021). Note that the standard deviation for all three methods are quite high for Camelyon17: this is a known property of the dataset and similar pattern is observed across most methods on WILDS benchmark (Koh et al., 2021).

In terms of shift sensitivity, unsupervised objectives including SSL and AE consistently outperforms SL — this stands out the most on FMoW, where the shift sensitivity of SSL and AE are 9.1% and 5.0% respectively, while SL is as high as 37.7%. This observation further validates our previous finding on synthetic datasets, that SSL and AE's ID accuracy is a relatively reliable indication of their generalisation performance, while SL can undergo a huge performance drop under distribution shift, which can be dangerous for the deployment of such models. We highlight that, in sensitive application domains, a low shift sensitivity is an important criterion as it implies that the model's performance will remain consistent when the distribution shifts. Another interesting observation here is that for all objectives on both datasets, the classifier bias b is consistently high. This indicates the bias of the linear classification head plays a significant role even for real world distribution shifts, and that it is possible to mitigate this effect by training the linear head using a small amount of OOD data (in this case 10% of the original OOD test set).

3.2.2 WILDS Datasets with Controllable Shift

Findings: *SL's OOD accuracy drops as more the distribution shift becomes more challenging, with SSL being the best performing model when the distribution shift is the most extreme. The shift sensitivity of SSL and AE are consistently lower than SL regardless of the level of shift.*

To examine models' generalisation performance under different levels of distribution shift, we create versions of these realistic datasets with *controllable shifts*, which we name Camelyon17-CS and FMoW-CS. Specifically, we subsample the ID train set of these datasets to artificially create spurious correlation between the domain and label. For instance, given dataset with domain `A`, `B` and label `0`, `1`, to create a version of the dataset where the spurious correlation is 1 we would sample only examples with label `0` from domain `A` and label `1` from domain `B`. See Appendix C for further details.

Similar to CdSprites, we create three versions of both of these datasets with the spurious correlation coefficient $r_{\text{id}} \in \{0, 0.5, 1\}$ in ID (train and test) sets. The OOD train, test and validation set remains unchanged[3]. Using identical experimental setup as in section 3.2.1, we report the results for Camelyon17-CS and FMoW-CS in Figure 3 with detailed numerical results in Appendix A.2.

For both datasets, the OOD test accuracy of all models drop as the spurious correlation r_{id} increases (*top row* in Figure 3). However, this drop is the far more obvious in SL than in SSL and AE: when $r_{\text{id}} = 1$, SL's accuracy is 10% lower than SSL on Camelyon17 and 2% lower on FMoW — a significant drop from its original 3% lag on Camelyon17 and 5% lead on FMoW. This demonstrates that SL is less capable of dealing with more challenging distribution shift settings compared to SSL and AE. In terms of shift sensitivity (*bottom row,* fig. 3), SL's remains the highest regardless of r_{id}; curiously, we see a decrease in SL's shift sensitivity as r_{id} increases in FMoW-CS, however this has more to do with the ID test set accuracy decreasing due to the subsampling of the dataset.

[3]Note that even when $r_{\text{id}} = 0$, distribution shift between the ID and OOD splits exists, as the spurious correlation is not the only source of the distribution shift.

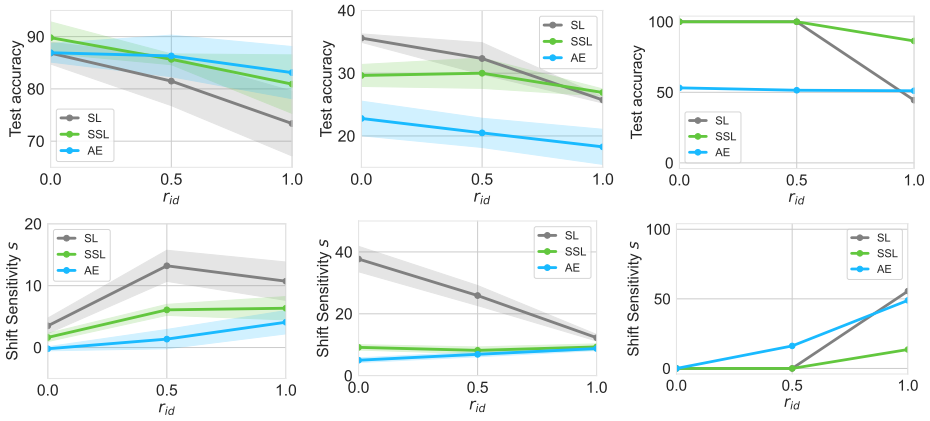

(a) Camelyon17-CS (b) FMoW-CS (c) CdSprites

Figure 3: Evaluations on Camelyon17-CS, FMoW-CS, and CdSprites with $r_{\text{id}} \in \{0, 0.5, 1.0\}$. We report OOD test accuracy using OOD-trained linear head ($\text{acc}_o(f, c_o)$) and shift sensitivity (s). Blue lines are results averaged over AE models, green lines are SSL models and grey is SL.

4 Related Work

While we are the first to systematically evaluate the OOD generalisation performance of unsupervised learning algorithms, there are other insightful work that considers the robustness to distribution shift of other existing, non-specialised methods/techniques. For instance, Liu et al. (2022) studies the impact of different pre-training set-ups to distribution shift robustness, including dataset, objective and data augmentation. Ghosal et al. (2022) focuses on architecture, and found that Vision Transformers are more robust to spurious correlations than ConvNets when using larger models and are given more training data; further, Liu et al. (2021) found that SSL is more robust to data imbalance. Azizi et al. (2022) also performed extensive studies on the generalisation performance of SSL algorithms on medical data. Interestingly, Robinson et al. (2021) also investigates the robustness of contrastive-SSL methods against extreme spurious correlation (i.e.simplicity bias). However, their work did not consider the linear head bias found in (Kirichenko et al., 2022; Kang et al., 2020) and led to opposing conclusions. In contrast, our work investigates the distribution shift performance of unsupervised algorithms, with experiments on both synthetic and realistic settings that go beyond the data imbalance regime. By isolating the linear head bias in our experiments, we find that unsupervised, especially SSL-learned representations, achieves similar if not better generalisation performance than SL under a wide range of distribution shift settings. See Appendix D for a more detailed discussion on distribution shift problems.

5 Conclusion and Future Work

In this paper, we investigate the robustness of both unsupervised (AE, SSL) and supervised (SL) objectives for distribution shift. Through extensive and principled experiments on both synthetic and realistic distribution shift tasks, we find unsupervised representation learning algorithms to consistently outperform SL when the distribution shift is extreme. In addition, we see that SSL's OOD accuracy is comparable, if not better to SL in all experiments. This is particularly crucial, as most work studying distribution shift for images are developed in the SL regime. We hope that these results inspire more future work on unsupervised/semi-supervised representation learning methods for OOD generalisation. Another important finding is that unsupervised models' performance remains relatively stable under distribution shift. This is especially crucial for the real-world application of these machine learning systems, as this indicates that the ID performance of SSL/AE algorithms are a more reliable indicator of how they would perform in different environments at deployment, while that of SL is not. It is also worth noting that while models trained with AE objectives are consistently the least sensitive to distribution shift on realistic datasets, their OOD performance can be low especially when presented with complex data (such as FMoW). This is consistent to the observation in prior work that these models can waste modelling capacity on high frequency details, and suggests that one should be careful about employing AE algorithms on large scale, complex tasks. Finally, a key contribution of this work is establishing the existence of linear head bias even for realistic distribution shift problems. We believe that using an OOD-trained linear head is necessary to be able to make comparisons between various algorithms irrespective of the final downstream task, and on the other hand, more efforts in the field of distribution shift could be devoted into re-balancing the linear layer.

REFERENCES

Alexander A. Alemi, Ian Fischer, Joshua V. Dillon, and Kevin Murphy. Deep variational information bottleneck. In *International Conference on Learning Representations*, 2017. 2, 3

Martin Arjovsky, Léon Bottou, Ishaan Gulrajani, and David Lopez-Paz. Invariant risk minimization. *arXiv:1907.02893*, 2019. 1, 2, 20

Shekoofeh Azizi, Laura Culp, Jan Freyberg, Basil Mustafa, Sebastien Baur, Simon Kornblith, Ting Chen, Patricia MacWilliams, S Sara Mahdavi, Ellery Wulczyn, et al. Robust and efficient medical imaging with self-supervision. *arXiv:2205.09723*, 2022. 9

Hangbo Bao, Li Dong, and Furu Wei. Beit: Bert pre-training of image transformers. *ArXiv preprint*, abs/2106.08254, 2021. 8

Shai Ben-David, John Blitzer, Koby Crammer, Alex Kulesza, Fernando Pereira, and Jennifer Wortman Vaughan. A theory of learning from different domains. *Machine learning*, 2010. 20

Wieland Brendel and Matthias Bethge. Approximating cnns with bag-of-local-features models works surprisingly well on imagenet. In *International Conference on Learning Representations*, 2019. 6

Yuri Burda, Roger B. Grosse, and Ruslan Salakhutdinov. Importance weighted autoencoders. In *International Conference on Learning Representations*, 2016. 2, 4

Ting Chen, Simon Kornblith, Mohammad Norouzi, and Geoffrey E. Hinton. A simple framework for contrastive learning of visual representations. In *International Conference on Machine Learning*, 2020a. 2, 3, 4

Xinlei Chen and Kaiming He. Exploring simple siamese representation learning. In *IEEE Conference on Computer Vision and Pattern Recognition*, 2021. 2, 4

Xinlei Chen, Haoqi Fan, Ross Girshick, and Kaiming He. Improved baselines with momentum contrastive learning. *arXiv preprint arXiv:2003.04297*, 2020b. 5, 15

Victor Guilherme Turrisi da Costa, Enrico Fini, Moin Nabi, Nicu Sebe, and Elisa Ricci. solo-learn: A library of self-supervised methods for visual representation learning. *Journal of Machine Learning Research*, 2022. 15

Jérôme Dockès, Gaël Varoquaux, and Jean-Baptiste Poline. Preventing dataset shift from breaking machine-learning biomarkers. *GigaScience*, 2021. 1

Yaroslav Ganin, Evgeniya Ustinova, Hana Ajakan, Pascal Germain, Hugo Larochelle, François Laviolette, Mario Marchand, and Victor Lempitsky. Domain-adversarial training of neural networks. *The journal of machine learning research*, 2016. 1, 2, 20

Robert Geirhos, Patricia Rubisch, Claudio Michaelis, Matthias Bethge, Felix A. Wichmann, and Wieland Brendel. Imagenet-trained cnns are biased towards texture; increasing shape bias improves accuracy and robustness. In *International Conference on Learning Representations*, 2019. 6

Robert Geirhos, Jörn-Henrik Jacobsen, Claudio Michaelis, Richard Zemel, Wieland Brendel, Matthias Bethge, and Felix A Wichmann. Shortcut learning in deep neural networks. *Nature Machine Intelligence*, 2020. 1, 2, 19

Soumya Suvra Ghosal, Yifei Ming, and Yixuan Li. Are vision transformers robust to spurious correlations? *arXiv:2203.09125*, 2022. 9

Ben Glocker, Robert Robinson, Daniel C Castro, Qi Dou, and Ender Konukoglu. Machine learning with multi-site imaging data: an empirical study on the impact of scanner effects. *arXiv:1910.04597*, 2019. 1

A. Gretton, AJ. Smola, J. Huang, M. Schmittfull, KM. Borgwardt, and B. Schölkopf. *Covariate shift and local learning by distribution matching*. 2009a. 20

Arthur Gretton, Alex Smola, Jiayuan Huang, Marcel Schmittfull, Karsten Borgwardt, and Bernhard Schölkopf. Covariate shift by kernel mean matching. *Dataset shift in machine learning*, 2009b. 20

Jean-Bastien Grill, Florian Strub, Florent Altché, Corentin Tallec, Pierre H. Richemond, Elena Buchatskaya, Carl Doersch, Bernardo Ávila Pires, Zhaohan Guo, Mohammad Gheshlaghi Azar, Bilal Piot, Koray Kavukcuoglu, Rémi Munos, and Michal Valko. Bootstrap your own latent - A new approach to self-supervised learning. In *Conference on Neural Information Processing Systems*, 2020. 2, 4

Ishaan Gulrajani and David Lopez-Paz. In search of lost domain generalization. *arXiv:2007.01434*, 2020. 1, 2

Sivan Harary, Eli Schwartz, Assaf Arbelle, Peter Staar, Shady Abu-Hussein, Elad Amrani, Roei Herzig, Amit Alfassy, Raja Giryes, Hilde Kuehne, et al. Unsupervised domain generalization by learning a bridge across domains. In *IEEE Conference on Computer Vision and Pattern Recognition*, 2022. 20

Kaiming He, Haoqi Fan, Yuxin Wu, Saining Xie, and Ross B. Girshick. Momentum contrast for unsupervised visual representation learning. In *IEEE Conference on Computer Vision and Pattern Recognition*, 2020. 5, 15

Joseph Henrich, Steven J Heine, and Ara Norenzayan. Most people are not weird. *Nature*, 2010. 1

Katherine Hermann and Andrew Lampinen. What shapes feature representations? exploring datasets, architectures, and training. *Conference on Neural Information Processing Systems*, 2020. 2

Irina Higgins, Loïc Matthey, Arka Pal, Christopher Burgess, Xavier Glorot, Matthew Botvinick, Shakir Mohamed, and Alexander Lerchner. beta-vae: Learning basic visual concepts with a constrained variational framework. In *International Conference on Learning Representations*, 2017. 2, 4

Weihua Hu, Gang Niu, Issei Sato, and Masashi Sugiyama. Does distributionally robust supervised learning give robust classifiers. In *International Conference on Machine Learning*, 2018. 20

Gao Huang, Zhuang Liu, Laurens van der Maaten, and Kilian Q. Weinberger. Densely connected convolutional networks. In *IEEE Conference on Computer Vision and Pattern Recognition*, 2017. 7, 18

Dimitris Kalimeris, Gal Kaplun, Preetum Nakkiran, Benjamin Edelman, Tristan Yang, Boaz Barak, and Haofeng Zhang. Sgd on neural networks learns functions of increasing complexity. *Conference on Neural Information Processing Systems*, 2019. 2

Bingyi Kang, Saining Xie, Marcus Rohrbach, Zhicheng Yan, Albert Gordo, Jiashi Feng, and Yannis Kalantidis. Decoupling representation and classifier for long-tailed recognition. In *International Conference on Learning Representations*, 2020. 3, 9, 20

Byungju Kim, Hyunwoo Kim, Kyungsu Kim, Sungjin Kim, and Junmo Kim. Learning not to learn: Training deep neural networks with biased data. In *IEEE Conference on Computer Vision and Pattern Recognition*, 2019. 19

Diederik P. Kingma and Max Welling. Auto-encoding variational bayes. In *International Conference on Learning Representations*, 2014. 2, 4

Polina Kirichenko, Pavel Izmailov, and Andrew Gordon Wilson. Last layer re-training is sufficient for robustness to spurious correlations. *arXiv:2204.02937*, 2022. 9, 20

Pang Wei Koh, Shiori Sagawa, Henrik Marklund, Sang Michael Xie, Marvin Zhang, Akshay Balsubramani, Weihua Hu, Michihiro Yasunaga, Richard Lanas Phillips, Irena Gao, Tony Lee, Etienne David, Ian Stavness, Wei Guo, Berton Earnshaw, Imran Haque, Sara M. Beery, Jure Leskovec, Anshul Kundaje, Emma Pierson, Sergey Levine, Chelsea Finn, and Percy Liang. WILDS: A benchmark of in-the-wild distribution shifts. In *International Conference on Machine Learning*, 2021. 1, 2, 4, 7, 8, 17, 18

Masanori Koyama and Shoichiro Yamaguchi. Out-of-distribution generalization with maximal invariant predictor. In *arXiv e-prints*, 2021. 20

Sebastian Lapuschkin, Stephan Wäldchen, Alexander Binder, Grégoire Montavon, Wojciech Samek, and Klaus-Robert Müller. Unmasking clever hans predictors and assessing what machines really learn. *Nature communications*, 2019. 19

Ronan Le Bras, Swabha Swayamdipta, Chandra Bhagavatula, Rowan Zellers, Matthew Peters, Ashish Sabharwal, and Yejin Choi. Adversarial filters of dataset biases. In *International Conference on Machine Learning*, 2020. 19

Hong Liu, Jeff Z HaoChen, Adrien Gaidon, and Tengyu Ma. Self-supervised learning is more robust to dataset imbalance. *arXiv:2110.05025*, 2021. 9

Ziquan Liu, Yi Xu, Yuanhong Xu, Qi Qian, Hao Li, Rong Jin, Xiangyang Ji, and Antoni B Chan. An empirical study on distribution shift robustness from the perspective of pre-training and data augmentation. *arXiv:2205.12753*, 2022. 9

David Lopez-Paz and Marc'Aurelio Ranzato. Gradient episodic memory for continual learning. In *Conference on Neural Information Processing Systems*, 2017. 20

Xu Luo, Longhui Wei, Liangjian Wen, Jinrong Yang, Lingxi Xie, Zenglin Xu, and Qi Tian. Rectifying the shortcut learning of background for few-shot learning. *Conference on Neural Information Processing Systems*, 2021. 19

Loic Matthey, Irina Higgins, Demis Hassabis, and Alexander Lerchner. dsprites: Disentanglement testing sprites dataset. https://github.com/deepmind/dsprites-dataset/, 2017. 6

Aditya Krishna Menon, Ankit Singh Rawat, and Sanjiv Kumar. Overparameterisation and worst-case generalisation: friend or foe? In *International Conference on Learning Representations*, 2020. 3

Aditya Ramesh, Mikhail Pavlov, Gabriel Goh, Scott Gray, Chelsea Voss, Alec Radford, Mark Chen, and Ilya Sutskever. Zero-shot text-to-image generation. In *International Conference on Machine Learning*, 2021. 8

Joshua Robinson, Li Sun, Ke Yu, Kayhan Batmanghelich, Stefanie Jegelka, and Suvrit Sra. Can contrastive learning avoid shortcut solutions? *Conference on Neural Information Processing Systems*, 2021. 9, 20

David E Rumelhart, Geoffrey E Hinton, and Ronald J Williams. Learning internal representations by error propagation. Technical report, California Univ San Diego La Jolla Inst for Cognitive Science, 1985. 2, 4

Shiori Sagawa, Pang Wei Koh, Tatsunori B. Hashimoto, and Percy Liang. Distributionally robust neural networks. In *International Conference on Learning Representations*, 2020. 1, 2, 20

Harshay Shah, Kaustav Tamuly, Aditi Raghunathan, Prateek Jain, and Praneeth Netrapalli. The pitfalls of simplicity bias in neural networks. In *Conference on Neural Information Processing Systems*, 2020. 1, 2, 4, 5, 15, 19

Yuge Shi, Jeffrey Seely, Philip HS Torr, N Siddharth, Awni Hannun, Nicolas Usunier, and Gabriel Synnaeve. Gradient matching for domain generalization. In *International Conference on Learning Representations*, 2022. 1, 2, 4, 5, 6, 20

Baochen Sun and Kate Saenko. Deep coral: Correlation alignment for deep domain adaptation. In *European conference on computer vision*, pages 443–450. Springer, 2016. 1

Rohan Taori, Achal Dave, Vaishaal Shankar, Nicholas Carlini, Benjamin Recht, and Ludwig Schmidt. Measuring robustness to natural distribution shifts in image classification. *Advances in Neural Information Processing Systems*, 33:18583–18599, 2020. 5

Damien Teney, Ehsan Abbasnejad, Simon Lucey, and Anton van den Hengel. Evading the simplicity bias: Training a diverse set of models discovers solutions with superior ood generalization. In *Proceedings of the IEEE/CVF Conference on Computer Vision and Pattern Recognition*, pages 16761–16772, 2022. 2, 19

Antonio Torralba and Alexei A Efros. Unbiased look at dataset bias. In *CVPR 2011*, pages 1521–1528. IEEE, 2011. 1, 19

Haohan Wang, Songwei Ge, Zachary C. Lipton, and Eric P. Xing. Learning robust global representations by penalizing local predictive power. In *Advances in Neural Information Processing Systems*, volume 32, pages 10506–10518, 2019. 20

Xingxuan Zhang, Linjun Zhou, Renzhe Xu, Peng Cui, Zheyan Shen, and Haoxin Liu. Towards unsupervised domain generalization. In *Proceedings of the IEEE/CVF Conference on Computer Vision and Pattern Recognition*, pages 4910–4920, 2022. 20

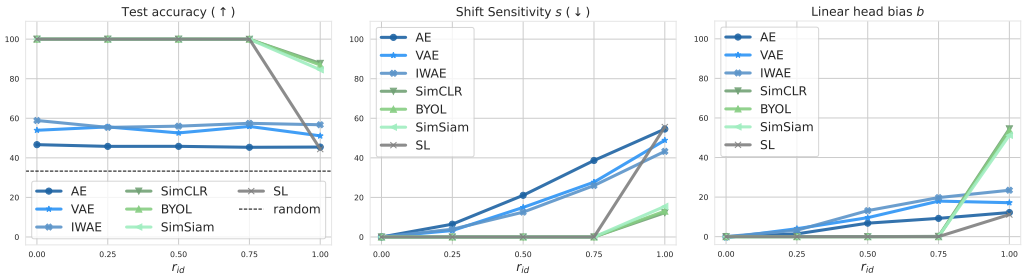

(a) $\text{acc}_o(f, c_o)$ (%). (b) Shift sensitivity s (%). (c) Linear head bias b (%).

Figure 4: Evaluations on the CdSprites dataset with $r_{\text{id}} \in \{0.25, 0.5, 0.75, 1.0\}$. We report shape classification accuracy using OOD-trained linear head ($\text{acc}_o(f, c_o)$), shift sensitivity s, and linear head bias b. Results are shown for *individual* models from the class of AE (blue), SSL (green), and SL (grey) algorithms. The black horizontal line denotes the random baseline (33.3% for three classes).

A Additional Experimental Results

A.1 CdSprites

In addition to our results in table 2, where we use a dataset with perfectly correlated features ($r_{\text{id}} = 1$) to train the backbones, in fig. 4 we vary r_{id} to analyse the effect of imperfectly correlated features. Notably, with imperfect correlation ($r_{\text{id}} < 1$), the OOD linear heads trained on top of the SL and SSL backbones perform perfectly. For the AE, we observe that the performance of the OOD linear head does not depend on the correlation r_{id} in the data used to train the backbones. Our results suggest that with imperfect correlation between features, SL and SSL models learn a linearly separable representation of the features, whereas AE does not.

In fig. 5 we provide an ablation where we also vary r_{ood}, the correlation in the data used to train and evaluate the linear head. Figures 5b and 5c corroborate our results that SSL performs on par with SL for $r_{\text{id}} < 1$ and strictly better when $r_{\text{id}} = 1$. For the AE (Figure 5a), we observe an interesting pattern where the performance of the OOD linear head depends on the OOD correlation r_{ood}, but not on the correlation r_{id} in the data used to train the backbones. Hence, the ablation corroborates our result that SL and SSL models learn a linearly separable representation of the shape and color features when there is an imperfect correlation between the features, whereas AE does not.

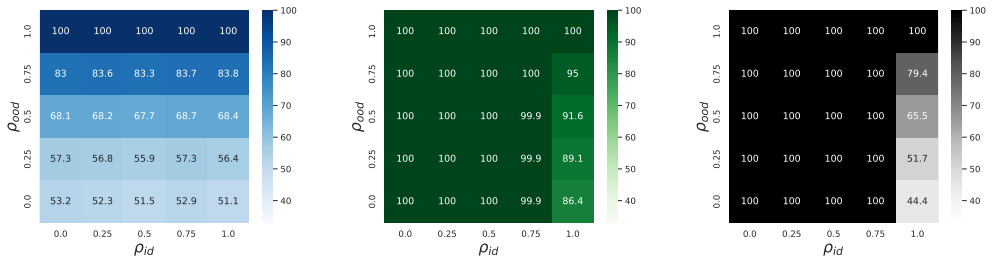

(a) AE (b) SSL (c) SL

Figure 5: Correlation coefficient ablation for CdSprites. Shape classification accuracy for the CdSprites experiment with varying correlation of the ID training data (r_{id}, x-axis) and OOD training and test data (r_{ood}, y-axis). Backbones were trained on data with correlation r_{id} and linear classifiers trained and evaluated on top of the frozen backbones with correlation r_{ood}.

A.2 Camelyon17-C and FMoW-C

In this section we report the numerical results for Camelyon17-C and FMoW-C with $r_{\text{id}} = 0.5$ (see tables 5 and 6) and $r_{\text{id}} = 1$ (see tables 7 and 8).

Table 5: Evaluations on test set of Camelyon17-C with $r_{\text{id}} = 0.5$, all metrics computed using average accuracy.

Regime	Method	Metrics (%)		
		$\text{acc}_o(f, c_o) \uparrow$	$s \downarrow$	b
AE	AE	80.4 (±3e+0)	6.0 (±2e+0)	19.0 (±4e+0)
	VAE	88.6 (±2e+0)	-0.5 (±1e+0)	17.8 (±6e+0)
	IWAE	87.8 (±1e+0)	-0.2 (±1e+0)	26.4 (±6e+0)
	β-VAE	88.5 (±2e+0)	0.1 (±9e-1)	19.7 (±6e+0)
AE average		*86.3 (±2e+0)*	*1.4 (±1e+0)*	*20.7 (±5e+0)*
SSL	SimCLR	84.5 (±2e+0)	8.0 (±1e+0)	6.6 (±2e+0)
	SimSiam	86.1 (±2e+0)	5.7 (±1e+0)	8.3 (±4e+0)
	BYOL	86.4 (±2e+0)	4.5 (±2e+0)	8.8 (±4e+0)
SSL average		*85.7 (±2e+0)*	*6.1 (±2e+0)*	*7.9 (±3e+0)*
SL	Supervised	81.5 (±5e+0)	13.2 (±3e+0)	3.4 (±4e+0)

Table 6: Evaluations on test set of FMoW-C with $r_{\text{id}} = 0.5$, all metrics computed using worst-group accuracy.

Regime	Method	Metrics (%)		
		$\text{acc}_o(f, c_o) \uparrow$	$s \downarrow$	b
AE	AE	23.4 (±1e+0)	8.6 (±6e-1)	4.2 (±8e-1)
	VAE	18.7 (±1e+0)	7.7 (±6e-1)	1.5 (±6e-1)
	IWAE	18.5 (±2e+0)	7.3 (±2e+0)	2.2 (±1e+0)
	β-VAE	21.4 (±3e-1)	4.0 (±4e-1)	3.9 (±7e-1)
AE average		*20.5 (±2e+0)*	*6.9 (±8e-1)*	*3.0 (±9e-1)*
SSL	SimCLR	29.5 (±9e-1)	9.2 (±6e-1)	6.9 (±7e-1)
	SimSiam	27.9 (±2e+0)	7.5 (±1e+0)	4.6 (±1e+0)
	BYOL	32.6 (±3e+0)	7.9 (±2e+0)	8.5 (±2e+0)
SSL average		*30.0 (±2e+0)*	*8.2 (±1e+0)*	*6.7 (±1e+0)*
SL	Supervised	32.3 (±3e+0)	25.1 (±3e+0)	6.0 (±2e+0)

Table 7: Evaluations on test set of Camelyon17-C with $r_{\text{id}} = 1$, all metrics computed using average accuracy.

Regime	Method	Metrics (%)		
		$\text{acc}_o(f, c_o) \uparrow$	$s \downarrow$	b
AE	AE	75.7 (±5e+0)	7.3 (±2e+0)	35.1 (±4e+0)
	VAE	86.0 (±3e+0)	2.7 (±1e+0)	12.4 (±4e+0)
	IWAE	86.1 (±1e+0)	2.6 (±7e-1)	9.1 (±3e+0)
	β-VAE	84.7 (±2e+0)	3.8 (±1e+0)	15.5 (±4e+0)
AE average		*83.1 (±3e+0)*	*4.1 (±1e+0)*	*18.0 (±4e+0)*
SSL	SimCLR	85.8 (±8e+1)	2.8 (±4e-1)	6.2 (±2e+0)
	SimSiam	82.1 (±1e+0)	6.0 (±7e-1)	8.3 (±4e+0)
	BYOL	74.8 (±5e+0)	10.3 (±2e+0)	-2.2 (±4e+0)
SSL average		*80.9 (±2e+0)*	*6.3 (±1e+0)*	*4.1 (±3e+0)*
SL	Supervised	73.4 (±6e+0)	10.7 (±3e+0)	5.9 (±8e+0)

Table 8: Evaluations on test set of FMoW-C with $r_{\text{id}} = 1$, all metrics computed using worst-group accuracy.

Regime	Method	Metrics (%)		
		$\text{acc}_o(f, c_o) \uparrow$	$s \downarrow$	b
AE	AE	22.4 (±1e+0)	10.0 (±6e-1)	3.8 (±7e-1)
	VAE	16.6 (±9e-1)	8.6 (±1e+0)	2.8 (±8e-1)
	IWAE	17.2 (±5e-1)	8.7 (±6e-1)	3.8 (±5e-1)
	β-VAE	16.7 (±3e-1)	7.9 (±4e-1)	3.2 (±4e-1)
AE average		*18.3 (±3e+0)*	*8.8 (±7e-1)*	*3.4 (±6e-1)*
SSL	SimCLR	26.3 (±1e+0)	10.6 (±8e-1)	7.2 (±1e+0)
	SimSiam	27.1 (±5e-1)	6.3 (±7e-1)	7.8 (±3e-1)
	BYOL	27.4 (±2e+0)	11.1 (±1e+0)	6.5 (±2e+0)
SSL average		*26.9 (±6e-1)*	*9.3 (±1e+0)*	*7.2 (±1e+0)*
SL	Supervised	25.7 (±5e-1)	12.3 (±2e+0)	5.3 (±1e+0)

B ARCHITECTURE AND HYPERPARAMETERS

In this appendix we list the architecture and hyperparameters used in our experiments. Our code is developed on the amazing `solo-learn` code base (da Costa et al., 2022), which is originally developed as a library for SSL algorithms. For all experiments we follow the standard set of augmentations established in He et al. (2020); Chen et al. (2020b), including random resize crop, random color jittering, random grayscale, random Gaussian blur, random solorisation and random horizontal flip. An exception is the CdSprites experiment where we remove color jittering, as color classification is one of the tasks we are interested in and color jittering would add noise to the labels. For MNIST-CIFAR, we independently apply random augmentation to MNIST and CIFAR respectively (drawn from the same set of augmentations as detailed above) and then concatenate them to construct training examples.

Please see implementation details for each dataset in the respective subsection.

B.1 MNIST-CIFAR

We use the same hyperparameter search range for models in each category of AE, SSL and SL, as outlined in table 9. The chosen hyperparameters for each model are specified in table 10.

In Shah et al. (2020) where MNIST-CIFAR was originally proposed, authors utilised more complex backbone architecture such as DenseNet and MobileNet. However in our experiments, we find that a lightweight 4-layer CNN can already achieve very high accuracy on both MNIST and CIFAR. The architecture of the CNN we use can be found in table 11. Note that for SL and SSL we only use the encoder and for AE we use the decoder as well. The size of base channel C and latent dimension L are found through hyperparameter search.

Table 9: Hyperparameter search range for MNIST-CIFAR, including base channel size of CNN (C), learning rate (*lr.*), weight decay (*wd.*), optimiser (*optim.*), learning rate scheduler (*lr. scheduler*).

	C	lr.	wd.	Optim.	lr. scheduler
AE	{16, 32, 64, 128}	{1e-4, 5e-4, 1e-3, 5e-3, 1e-2}	{0, 1e-4}	{Adam, SGD}	{warmup cosine, step, none}
SSL	{16, 32, 64, 128}	uniformly sampled from [0.1, 1]	{0, 1e-4}	{Adam, SGD}	{warmup cosine, step, none}
SL	{16, 32, 64, 128}	{1e-4, 5e-4, 1e-3, 5e-3, 1e-2, 1e-1, 5e-1}	{0, 1e-4}	{Adam, SGD}	{warmup cosine, step, none}

Table 10: Chosen hyperparameters for MNIST-CIFAR including latent dimension (L), base feature size of CNN (C), batch size (B), learning rate (*lr.*), weight decay (*wd.*), optimiser (*optim.*), learning rate scheduler (*lr.scheduler*).

	L	C	B	lr.	wd.	Optim.	lr. scheduler
AE	128	16	128	1e-3	0	Adam	warmup cosine
VAE	128	32	128	1e-4	0	Adam	warmup cosine
IWAE	128	32	128	1e-4	0	Adam	step
β-VAE	128	16	128	1e-4	0	Adam	step
SimCLR	128	32	128	6e-1	1e-4	SGD	warmup cosine
BYOL	128	64	128	7e-1	0	SGD	warmup cosine
SimSiam	128	128	128	6e-1	1e-5	SGD	warmup cosine
Supervised	128	16	128	1e-4	0	SGD	warmup cosine

Encoder
Input $\in \mathbb{R}^{3\times64\times32}$
4x4 conv. C stride 2x2 pad 1x1 & ReLU
4x4 conv. $2C$ stride 2x2 pad 1x1 & ReLU
4x4 conv. $4C$ stride 2x2 pad 1x1 & ReLU
4x1 conv. $4C$ stride 2x1 pad 1x0 & ReLU
4x4 conv. L stride 1 pad 0, 4x4 conv. L stride 1x1 pad 0x0
Decoder
Input $\in \mathbb{R}^{L}$
4x4 upconv. $4C$ stride 1x1 pad 0x0 & ReLU
4x1 upconv. $4C$ stride 2x1 pad 1x0 & ReLU
4x4 upconv. $2C$ stride 2x2 pad 1x1 & ReLU
4x4 upconv. C stride 2x2 pad 1x1 & ReLU
4x4 upconv. 3 stride 2x2 pad 1x1 & Sigmoid

Table 11: CNN architecture, MNIST-CIFAR dataset.

B.2 CdSprites

We found all models to be relatively robust to hyperparameters, as most configurations result in close to perfect shape and color classification accuracy on the ID validation set. The chosen hyperparameters for each model are specified in table 12. We omit β-VAE from the comparison, as we empirically found that $\beta = 1$ leads to the best performance on the ID validation set and therefore the results for the β-VAE would be similar to the VAE. We use the same augmentations (random crops and horizontal flips) for all models and use no color augmentations in order to keep the invariance of the learned representations with respect to color. The encoder and decoder architectures are described in table 13.

Table 14: Hyperparameter search range for Camelyon17, including decoder type, latent dimension (L), learning rate (*lr.*), weight decay (*wd.*), optimiser (*optim.*), learning rate scheduler (*lr. scheduler*).

	Decoder type	L	lr.	wd.	Optim.	lr. scheduler
AE	[CNN, MLP, ResNet]	{256, 512, 1024}	{1e-4, 5e-4, 1e-3, 5e-3, 1e-2}	{0, 1e-4}	{Adam, SGD}	{warmup cosine, step, none}
SSL	-	{256, 512, 1024}	{1e-4, 5e-4, 1e-3, 5e-3, 1e-2, 1e-1, 5e-1, 1}	{0, 1e-3, 1e-4, 1e-5}	{Adam, SGD}	{warmup cosine, step, none}
SL	-	{256, 512, 1024}	{1e-4, 5e-4, 1e-3, 5e-3, 1e-2, 1e-1, 5e-1}	{0, 1e-4}	{Adam, SGD}	{warmup cosine, step, none}

Table 12: Chosen hyperparameters for CdSprites including latent dimension (L), base feature size of CNN (C), batch size (B), learning rate (*lr.*), weight decay (*wd.*), optimiser (*optim.*), learning rate scheduler (*lr.scheduler*).

	L	C	B	lr.	wd.	Optim.	none
AE	512	64	128	5e-5	1e-4	Adam	none
VAE	512	64	128	5e-5	1e-4	Adam	none
IWAE	512	64	128	5e-5	1e-4	Adam	none
SimCLR	64	32	64	5e-3	1e-5	SGD	warmup cosine
BYOL	64	32	64	5e-1	1e-5	SGD	warmup cosine
SimSiam	64	32	64	8e-2	1e-5	SGD	warmup cosine
Supervised	512	64	128	5e-5	1e-4	Adam	none

Encoder
Input $\in \mathbb{R}^{3\times64\times64}$
4x4 conv. C stride 2x2 pad 1x1 & ReLU
4x4 conv. $2C$ stride 2x2 pad 1x1 & ReLU
4x4 conv. $4C$ stride 2x2 pad 1x1 & ReLU
4x4 conv. $8C$ stride 2x2 pad 1x1 & ReLU
4x4 conv. L stride 1 pad 0
Decoder
Input $\in \mathbb{R}^{L}$
4x4 upconv. $8C$ stride 1x1 pad 0x0 & ReLU
4x4 upconv. $4C$ stride 2x2 pad 1x1 & ReLU
4x4 upconv. $2C$ stride 2x2 pad 1x1 & ReLU
4x4 upconv. C stride 2x2 pad 1x1 & ReLU
4x4 upconv. 3 stride 2x2 pad 1x1

Table 13: CNN architecture, CdSprites dataset.

B.3 CAMELYON17 AND FMOW

For hyperparameters including batch size, max epoch and model selection criteria, we follow the same protocol as in WILDS (Koh et al., 2021): for Camelyon17 we use a batch size of 32, train all models for 10 epochs and select the model that results in the highest accuracy on the validation set, and for FMoW the batch size is 32, max epoch is 60 and model selection criteria is worst group accuracy on OOD validation set. For the rest, we use the same hyperparameter search range for models in each category of AE, SSL and SL, as outlined in table 14. The chosen hyperparameters for Camelyon17 are specified in table 15, and for FMoW in table 16. For Camelyon17-C and FMoW-C we use these same hyperparameters.

Table 15: Chosen hyperparameters for Camelyon17 including latent dimension (L), learning rate (*lr.*), weight decay (*wd.*), optimiser (*optim.*), learning rate scheduler (*lr. scheduler*).

	Decoder	lr.	wd.	Optim.	lr. scheduler
AE	ResNet	5e-4	1e-5	SGD	warmup cosine
VAE	MLP	1e-4	0	Adam	none
IWAE	MLP	1e-4	0	Adam	none
β-VAE	MLP	1e-4	0	Adam	none
SimCLR	-	1e-1	0	SGD	none
BYOL	-	1e-1	1e-5	SGD	warmup cosine
SimSiam	-	1e-1	1e-5	SGD	warmup cosine
Supervised	-	1e-3	1e-3	SGD	none

Table 16: Chosen hyperparameters for FMoW including latent dimension (L), learning rate (*lr.*), weight decay (*wd.*), optimiser (*optim.*), learning rate scheduler (*lr. scheduler*).

	Decoder	lr.	wd.	Optim.	lr. scheduler
AE	CNN	1e-1	1e-4	SGD	none
VAE	MLP	1e-6	1e-4	Adam	step
IWAE	MLP	1e-6	1e-4	Adam	step
β-VAE	MLP	1e-6	1e-4	Adam	step
SimCLR	-	5e-4	1e-3	SGD	step
BYOL	-	1e-2	1e-4	SGD	step
SimSiam	-	5e-4	0	SGD	step
Supervised	-	1e-4	0	Adam	step

We follow Koh et al. (2021) and use DenseNet121 (Huang et al., 2017) as backbone architecture. For the decoder of the AE models, we perform hyperparameter search between three architectures: a CNN (see table 17), a simple 3-layer MLP (see table 18) and a ResNet-like decoder with skip connections (see table 19).

CNN, Decoder
Input $\in \mathbb{R}^L$
4x4 upconv. $8C$ stride 2x2 pad 1x1 & ReLU
4x4 upconv. $8C$ stride 2x2 pad 0x0 & ReLU
4x4 upconv. $4C$ stride 2x2 pad 1x1 & ReLU
4x4 upconv. $2C$ stride 2x2 pad 1x1 & ReLU
4x4 upconv. C stride 2x2 pad 1x1 & ReLU
4x4 upconv. 3 stride 2x2 pad 1x1 & Sigmoid

Table 17: CNN architecture, Camelyon17 dataset.

MLP, Decoder
Input $\in \mathbb{R}^L$
fc. $2L$ & ReLU
fc. $4L$ & ReLU
fc. 3*96*96 & ReLU

Table 18: MLP architecture, Camelyon17 dataset.

ResNet, Decoder
Input $\in \mathbb{R}^L$
fc. 2048 & ReLU
3x3 conv. $16C$ stride 1x1 pad 1x1
3x3 conv. $16C$ stride 1x1 pad 1x1
x2 upsample
3x3 conv. $8C$ stride 1x1 pad 1x1
3x3 conv. $8C$ stride 1x1 pad 1x1
x2 upsample
3x3 conv. $8C$ stride 1x1 pad 1x1
3x3 conv. $8C$ stride 1x1 pad 1x1
3x3 conv. 3 stride 1x1 pad 1x1

Table 19: ResNet decoder architecture, Camelyon17 dataset.

C CONSTRUCTING CAMELYON17-CS AND FMOW-CS

We subsample Camelyon17 and FMoW dataset to create varying degree of spurious correlation between the domain and label information. We refer to these datasets as Camelyon17-CS and FMoW-CS. To construct such datasets, we first find some domain-label pairing in each dataset, such that if we sample the dataset according to this pairing, the population of each class with respect to the total number of examples in the dataset remains relatively stable. The $r_{\text{id}} = 1$ versions of both Camelyon17-CS and FMoW-CS can be acquired by simply subsampling the dataset following the domain label pairing; to ensure fairness in comparison, when constructing the $r_{\text{id}} \in \{0, 0.5\}$ versions of these datasets, we first mix in anti-bias samples (i.e. samples that are not in the domain-label

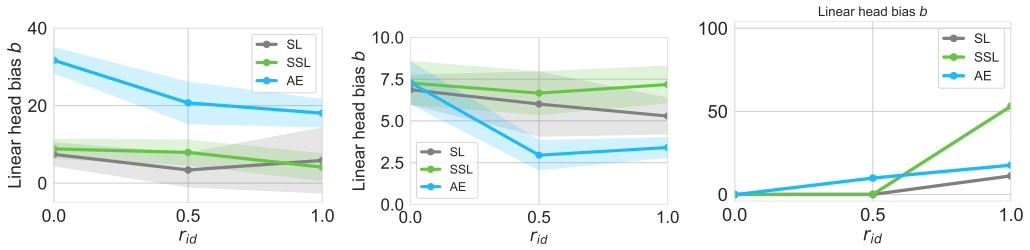

Figure 6: Linear head bias on controllable shift datasets

pairing) to change the spurious correlation, and then subsample the dataset such that the size of the dataset is the same as the $r_{\text{id}} = 1$ version.

The domain-label pairing of Camelyon17-CS can be found in table 20 and FMoW-CS in table 21.

Linear head bias We also plot the linear head bias for the experiments conducted on Camelyon17-CS, FMoW-CS, and CdSprites in Figure 6. The experimental protocol follows that from Figure 3.

Table 20: Domain-label pairing for Camelyon17-CS.

Domain (hospital)	Label
Hospital 1, 2	Benign
Hospital 3	Malignant

Table 21: Domain-label pairing for FMoW-CS.

Domain (region)	Label
Asia	Military facility, multi-unit residential, tunnel opening, wind farm, toll booth, road bridge, oil or gas facility, helipad, nuclear powerplant, police station, port
Europe	Smokestack, barn, waste disposal, hospital, water treatment facility, amusement park, fire station, fountain, construction site, shipyard, solar farm, space facility
Africa	Place of worship, crop field, dam, tower, runway, airport, electric substation, flooded road, border checkpoint, prison, archaeological site, factory or powerplant, impoverished settlement, lake or pond
Americas	Recreational facility, swimming pool, educational institution, stadium, golf course, office building, interchange, car dealership, railway bridge, storage tank, surface mine, zoo
Oceania	Single-unit residential, parking lot or garage, race track, park, ground transportation station, shopping mall, airport terminal, airport hangar, lighthouse, gas station, aquaculture, burial site, debris or rubble

D Other Related Work

Explicit, extreme distribution shift Refers to when the features that caused distribution shift is explicit, known, controllable, and in some cases, extreme (e.g. MNIST-CIFAR, CdSprites). This type of settings are popular in works that investigate simplicity bias (Shah et al., 2020), dataset bias (Torralba and Efros, 2011) and shortcut learning (Geirhos et al., 2020; Lapuschkin et al., 2019), as it allows for users to easily adjust the level of distribution shift between train and test set. Various specialised methods that either mitigate or address these problems under the supervised learning regime have been proposed, including Teney et al. (2022) that proposes to find shortcut solutions by ensembles, Luo et al. (2021) that avoids shortcut learning by extracting foreground objects for representation learning only, as well as Torralba and Efros (2011); Kim et al. (2019); Le Bras et al. (2020) that re-sample the dataset to reduce the spurious correlation.

Importantly Kirichenko et al. (2022); Kang et al. (2020) shows that this extreme simplicity bias can be mitigated in some cases by retraining the final linear layer. This is a game changer, as it for the first time decouples the bias of the linear head from that of the main representation learning model. Interestingly, Robinson et al. (2021) also investigates the robustness of contrastive-SSL methods against simplicity bias. However, without training the linear head on OOD data, their finding is opposite to ours — that SSL methods are not able to avoid shortcut solutions.

Implicit, subtle distribution shift This type of problem is commonly seen in realistic distribution shift datasets (such as WILDS) and are often studied in Domain generalisation (DG). In this regime, the training data are sampled from multiple domains, while data from a new, unseen target domain is used as test set. Note that here we omitted the discussion on domain adaptation (DA), as in DA models typically have access to unlabelled data from the target domain, which is different from the settings we consider in this work.

There are mainly two lines of work in DG, namely 1) *Distributional Robustness approaches (DRO)*, which minimises the worst group accuracy to address covariate shift (Gretton et al., 2009a;b) and subpopulation shift (Sagawa et al., 2020; Hu et al., 2018); 2) *Domain invariance*, which consists of methods that directly learn representations that are invariant across domains (Ben-David et al., 2010; Ganin et al., 2016; Wang et al., 2019), encourage the alignment of gradients from different domains (Koyama and Yamaguchi, 2021; Lopez-Paz and Ranzato, 2017; Shi et al., 2022), or optimise for representations that result in the same optimal classifier for different domains (Arjovsky et al., 2019). Apart from these supervised learning methods, the recent advancement of SSL has also inspired works in unsupervised domain generalisation (Zhang et al., 2022; Harary et al., 2022). While all these methods achieved impressive performance, we note that they are all specially designed for DG with the majority of the methods relying on domain information and label information. In contrast, our work studies how existing standard representation learning methods such as SSL and AE performs on DG tasks, with none of the methods relying on human annotations.