Universal Graph Convolutional Networks

Anonymous Author(s)
Affiliation
Address
email

Abstract

Graph Convolutional Networks (GCNs), aiming to obtain the representation of a node by aggregating its neighbors, have demonstrated great power in tackling various analytics tasks on graph (network) data. The remarkable performance of GCNs typically relies on the homophily assumption of networks, while such assumption cannot always be satisfied, since the heterophily or randomness are also widespread in real-world. This gives rise to one fundamental question: whether networks with different structural properties should adopt different propagation mechanisms? In this paper, we first conduct an experimental investigation. Surprisingly, we discover that there are actually segmentation rules for the propagation mechanism, i.e., 1-hop network neighbors, 2-hop neighbors and k-nearest neighbor (kNN) are more suitable as neighborhoods of network with complete homophily, complete heterophily and randomness, respectively. However, the real-world networks are complex, and may present diverse structural properties, e.g., the network dominated by homophily may contain a small amount of randomness. So can we reasonably utilize these segmentation rules to design an universal propagation mechanism independent of the network structural assumption? To tackle this challenge, we develop a new universal GCN framework, namely U-GCN. It first introduces a multi-type convolution to extract information from 1-hop network, 2-hop network and kNN network simultaneously, and then designs a discriminative aggregation to sufficiently fuse them aiming to given learning objectives. Extensive experiments demonstrate the superiority of U-GCN over state-of-the-arts.

1 Introduction

Real-world complex systems can often be viewed as networks, such as social networks, biological networks and citation networks. Recently, research of analyzing networks with deep learning has received widespread attention both in academia and industry. In particular, Graph Convolutional Networks (GCNs) [17], which obtain the meaningful representation of nodes in the network by integrating the neighborhood information, have achieved great success and been widely applied in tackling network analytics tasks, such as node classification [25, 30], link prediction [34, 4] and recommendation [31, 19].

While the success of GCNs and their variants [1, 5, 9], a key weakness is the homophily assumption of networks, which restricts their performance on general network data. To be specific, most GCNs seem to be tailor-made to work on homophily networks [20], where nodes within the same class tend to connect with each other. In fact, heterophily [10, 22] networks, where nodes of different classes tend to link together, are also widespread in real-world. For example, different types of amino acids are more likely to be connected in protein structure [36], and fraudsters tend to connect to accomplices than to other fraudsters in transaction networks [23]. Furthermore, the random networks also often exist in real-world, where the edges between nodes are more likely to be randomly generated.

Submitted to 35th Conference on Neural Information Processing Systems (NeurIPS 2021). Do not distribute.

Most popular GCNs typically obtain node embeddings of these networks using 1-hop network neighbors as neighborhoods for information propagation [15, 32]. However, considering the different structural properties of networks (e.g., homophily or heterophily), whether different networks should adopt a unified or different propagation mechanisms? This is a very important question for GCNs since they mainly gain better performance through the propagation of information. A well informed answer can help us better understand the essence of GCNs, such as how different types of nodes affect the propagation, and what type of nodes are really required to achieve a certain level of predictive accuracy aiming to different networks.

Several recent works have studied the networks with different structural properties. For example, Pei *et al*. [24] consider the heterophlily property of networks, and propose a geometric aggregation scheme to overcome neighborhood structural information losing and long-range dependencies lacking. Zhu *et al*. [36] design an effective model which improves the representation power of GCNs under heterophily through theoretical and empirical analysis. Chien *et al*. [6] introduce a new generalized pageRank (GPR) architecture to jointly optimize node feature and topological information extraction. Bo *et al*. [2] assess the roles of low-frequency and high-frequency signals, and propose an efficient method that can adaptively integrate different signals in the process of message passing. However, there is still a lack of insightful understanding from the perspective of propagation mechanism.

As the first contribution of this study, we conduct experiments analysing the propagation mechanism of GCNs in networks with different structural properties. Surprisingly, our experiments clearly illustrate that for networks with complete homophily, complete heterophily and randomness, 1-hop network neighbors, 2-hop neighbors and k-nearest neighbor (kNN) are more suitable as neighborhoods for information propagation, respectively. This means that the depicting ability of the current propagation mechanism of GCNs is limited, and networks with different structural properties may need to adopt different propagation mechanisms.

In fact, while these segmentation rules seem to be able to select appropriate nodes as neighborhoods in an ideal way, the real-world networks are complex, and may present diverse properties, e.g., the network dominated by homophily may contain a small amount of randomness or heterophily. A natural question is, "*Can we reasonably utilize these segmentation rules to design an universal propagation mechanism independent of the network structural assumption*?"

To tackle this challenge, we propose a novel and universal GCN model, i.e., U-GCN, for general network data. The central idea is that we learn node embeddings by making full use of the information from 1-hop network neighbors, 2-hop neighbors and kNN, and fuse them adaptively to derive deeper correlation information for the given learning objectives. To be specific, we first introduce a multi-type convolution mechanism. It uses 1-hop network (i.e., original input network), 2-hop network and kNN network that constructed by 1-hop network neighbors, 2-hop neighbors and kNN for information propagation separately, and utilizes a node-level attention mechanism for each network, to extract three specific embeddings. We then make a discriminative aggregation to learn out the importance of these three embeddings, thereby extracting the most correlated information aiming to the ground truth such as node classification. Extensive experiments on a series of benchmark datasets demonstrate the superiority of U-GCN over some state-of-the-arts.

2 Notations and Preliminaries

Let $G = (A, X)$ be an undirected attributed network, where $A \in \mathbb{R}^{n \times n}$ represents the symmetric adjacency matrix with n nodes, and $X \in \mathbb{R}^{n \times p}$ is the attribute (content) matrix of p attributes per node. Concretely, $a_{ij} = 1$ denotes there is an edge between nodes v_i and v_j, or 0 otherwise; and x_i represents the attribute vectors of node v_i.

Given an attribute network G, and a labeled node set V_L containing $u \ll |V|$ nodes, where each node $v_i \in V_L$ contains a unique class label $y_i \in Y$. The goal of semi-supervised node classification is to infer the labels of nodes in $V \backslash V_L$ by learning a classification function $\mathcal{F}$.

Homophily. In this work, the level of homophily ratio of edges [36] is used to define networks with strong homophily/heterophily. Specifically, the level of homophily ratio of edges is the fraction of edges in a network which connect nodes that have the same class label (i.e., intra-class edges),

described by:

$$\alpha = \frac{|(v_i, v_j) : a_{ij} = 1 \wedge y_i = y_j|}{|m|}, \tag{1}$$

where m is the number of edges. Networks with α closer to 1 tend to have more edges connecting nodes within the same class, or stronger homophily; whereas networks with α closer to 0 have more edges connecting nodes in different classes, or stronger heterophily.

Graph Convolutional Network. Graph Convolutional Network (GCN) [17] is a variant of multi-layer convolutional neural networks that operates directly on networks. It learns embedding of each node by iteratively aggregating the information from its neighbors. Mathematically, let $H^{(l)}$ be the feature representation of the l-th layer, and $H^{(0)}$ be the node attribute matrix, the forward propagation can then be defined as:

$$H^{(l)} = \sigma(\tilde{D}^{-\frac{1}{2}}\tilde{A}\tilde{D}^{-\frac{1}{2}}H^{(l-1)}W^{(l)}), \tag{2}$$

where $\tilde{A} = A + I$ stands for the adjacency matrix with self-loops, $\tilde{D}$ the node degree matrix of $\tilde{A}$, i.e., $\tilde{D}_{ii} = \sum_j \tilde{A}_{ij}$, $W^{(l)}$ a trainable weight matrix and σ the non-linear activation function. While GCN works well on several network analysis tasks such as node classification [14, 18], it still has a fundamental problem, that is, homophily assumption of networks, which leads to the main contribution in this work, i.e., analyse what type of nodes are more suitable as neighborhoods for information propagation independent of the network structural assumption.

3 Motivating Observations

Here, we aim to examine that whether networks with different structural properties should adopt different propagation mechanisms, that is, what type of nodes are more suitable as neighborhoods to obtain better performance aiming at given networks.

We present a simple yet intuitive case study to illustrate and analyze the performance of GCN changes with different propagation mechanisms. The main idea is that we will apply GCN to networks with different structural properties utilizing three types of nodes: 1-hop network neighbors, 2-hop neighbors and k-nearest neighbor (kNN), which are often believed to be the effective neighborhoods for node classification in networks [30, 36], to realize the information propagation, respectively. Then, we will check the performance of GCN on these cases. An universal propagation mechanism should provide a good result in general network data. However, if the performance drops sharply in comparison with the other two situations, this will demonstrate that networks with different structural properties may need to utilize different propagation mechanisms.

Setup. We conduct experiments on the Newman artificial networks [11] with different properties. The network consists 128 nodes divided into 4 classes, where each node has on average z_{in} edges (i.e., intra-class edges) connecting to nodes of the same class and z_{out} edges (i.e., inter-class edges) to nodes of other classes, and $z_{in} + z_{out} = 16$. Note that here we utilize two indicators: $\rho_{in} = z_{in}/32$ and $\rho_{out} = z_{out}/96$, to determine the network property, i.e., $\rho_{in} > \rho_{out}$, $\rho_{in} = \rho_{out}$ and $\rho_{in} < \rho_{out}$ means the network with homophily, randomness and heterophily, respectively.

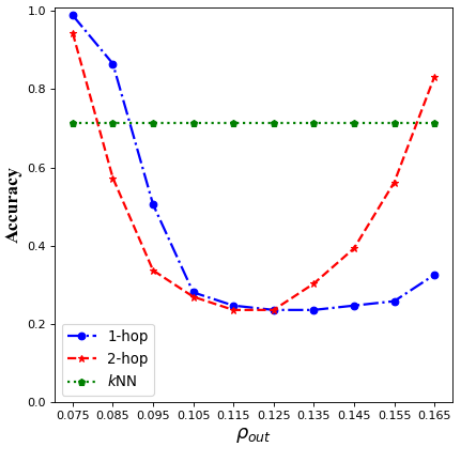

Figure 1: The performance of GCN of using different propagation mechanisms: 1-hop network neighbors, 2-hop neighbors and kNN as neighborhoods respectively on Newman networks.

For node attributes, we generate a $4h$-dimensional binary attributes (i.e., x_i) for each node to form 4 attribute clusters, corresponding to the 4 classes [13]. To be specific, for every node in the m-th class, we use a binomial distribution with mean p_{in} = h_{in}/h to generate a h-dimensional binary vector as its $((m-1) \times h + 1)$-th to $(m \times h)$-th attributes, and generated the rest attributes using a binomial distribution with mean $p_{out} = h_{out}/(3h)$. In our experiments, we set $4h$ = 200 and $h_{out} = 4$ ($h_{in} + h_{out} = 16$), so that $p_{in} > p_{out}$, the h-dimensional

attributes are associated with the m-th class with a higher probability, whereas the rest $3h$ attributes are irrelevant.

As shown in Figure 1, for networks with strong homophily (e.g., $\rho_{out} = 0.075$), it is easy to obtain high accuracy using 1-hop network neighbors. However, as the inter-class edges increases, the accuracy is rapidly reduced. This mainly due to the homophily assumption, preventing GCN from effectively fusing information. On the other hand, for networks with strong heterophily (e.g., $\rho_{out} = 0.165$), it is surprising that, the accuracy of GCN of using 2-hop neighbors as neiborhoods (i.e., 83.15%) is much higher than that of using 1-hop network neighbors (i.e., 32.85%). Since the homophily ratio of 2-hop neighbors may rise with the increase of inter-class edges, GCN of using 2-hop neighbors is more effective to some extent. Interestingly, we can find that GCN of utilizing kNN is easy to get the staple accuracy, i.e., 71.46%. In particular, it is much higher than those of using 1-hop network neighbors and 2-hop neighbors on complete random network (i.e., $\rho_{out} = 0.125$).

Summary. This case study shows that the current propagation mechanism of GCN is not universal for general network data, but we can find that there are rules in several special situations (i.e., complete random network). This motivates us that networks with different structural properties may need adopt different propagation mechanisms.

We conduct extra experiments on Newman networks [11] with complete homophily, randomness and complete heterophily utilizing GCN, so as to discover more appropriate propagation mechanism to select valuable nodes as neighborhoods, and thus improving the performance of GCNs for different networks. One straightforward strategy is to learn network embeddings with different GCNs using different types of nodes (i.e., 1-hop network neighbors, 2-hop neighbors and kNN), and concatenate the embeddings into a single vector, so as to use the discriminative aggregation mechanism (which will be introduced in Section 4.2 below) to learn their importance for node classification. We show the attention values as a function of the number of training iterations in Figure 2.

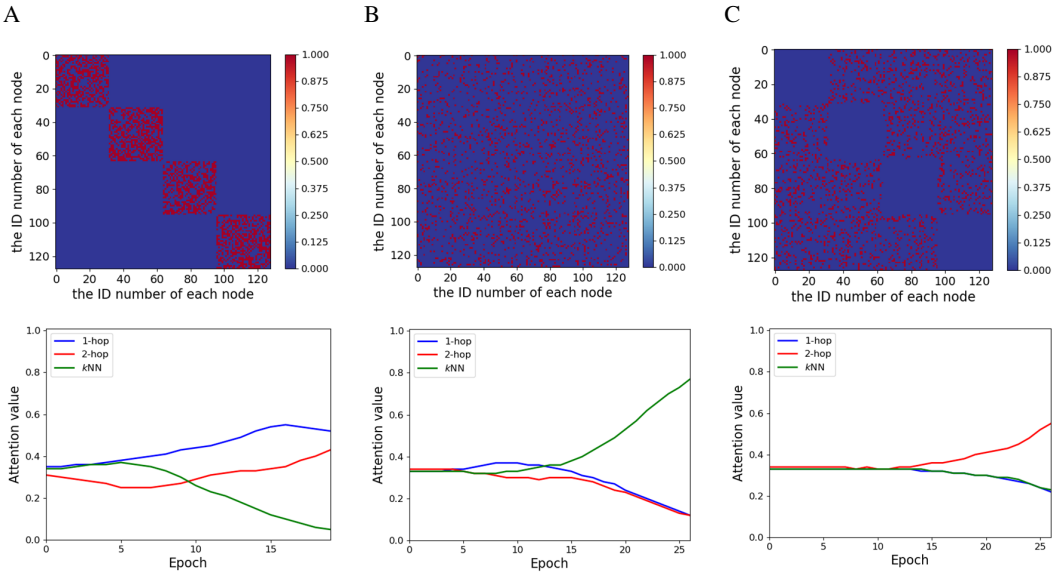

Figure 2: An example illustrating that the importance of three types of neighbors (i.e., 1-hop network neighbors, 2-hop neighbors and kNN) changes with network properties. The upper part of A-C represents networks with complete homophily, randomness and complete heterophily, respectively; while the lower part denotes the attention values as a function of the number of training iterations in corresponding networks.

Observation 1: *Network with complete homophily tends to obtain better performance utilizing 1-hop network neighbors for direct information propagation.* For the network in Figure 2A, the edges exist only in nodes within the same class, or complete homophily. As shown, 1-hop network neighbors show great importance as the increase of training iterations. This partly validates that under the setting of complete homophily, 1-hop neighbors are more effective for direct information propagation compared to 2-hop neighbors and kNN.

Observation 2: *Network with randomness tends to get better performance utilizing kNN for direct information propagation.* The network in Figure 2B exhibits more randomness than Figure 2A, that is, complete random network. Obviously, with the increase of training iterations, the attention value of kNN is much higher than those of 1-hop network neighbors and 2-hop neighbors. Since kNN typically constructed according to the similarity of node attributes, it can still realize the information fusion effectively, compared with the other two types of neighbors, in case that the network topology contains noise.

Observation 3: *Network with complete heterophily tends to obtain better performance utilizing 2-hop neighbors for direct information propagation.* For the network in Figure 2C, the edges exist only in nodes within different classes, or complete heterophily. While the learned attention values of these three types of neighbors differ slightly, the importance of 2-hop neighbors is relatively higher. This is mainly due to the fact that the homophily ratio of 2-hop neighbors becomes higher with the increase of inter-class edges (which is often the real life in many network analysis task).

While networks with different structural properties provide better performance utilize different propagation mechanisms, the real-world networks are complex, and may show diverse properties, e.g., the network dominated by homophily may contain a small amount of heterophily. Therefore, it is imperative to explore an univeral propagation mechanisms for GCNs independent of the network structural assumption.

Theorem 1. The real-world networks can be approximately decomposed into a combination of three kinds of simple networks, namely complete homophily, complete random and complete heterophily.

Proof. Given a network G, where n and m denote the number of nodes and edges, respectively. Assuming that r edges ($0 \leq r \leq m$) are generated randomly, i.e., the probability of nodes connecting nodes within the same class or different classes is the same, which form a complete random network (with n nodes and r edges). The remaining edges connecting two nodes within the same class can then be regarded as composing a complete homophily network, or a complete heterophily network.

Summary. Now, we can conclude that an universal GCN model may not only consider the 1-hop network neighbors (Observation 1), but also the 2-hop neighbors (Observation 2) and kNN (Observation 3) for direct information propagation. More importantly, considering different network properties can be more correlated with one of them or even their combinations, the model itself should adaptively learn their corresponding importance, so as to achieve feature fusion more effectively. This case study, although leveraging specific artificial networks, is representative because real-world networks can often be considered as the combination of these three simple network cases.

4 Our Proposed Approach

To address the homophily assumption of GCNs, our basic idea is to design an universal GCN framework which is suitable for general networks with any structural properties. It can not only make full use of the information from 1-hop network neighbors, 2-hop neighbors and kNN, but also fuse them sufficiently aiming to given learning objectives. In this section, we start by proposing a new simple multi-type convolution mechanism over three kinds of neighbors, and then introduce a discriminative aggregation to learn the importance of each part: 1-hop network neighbors, 2-hop neighbors and kNN, automatically.

4.1 Multi-type Convolution Mechanism

To capture the information from 2-hop neighbors and kNN, we construct a 2-hop network $G_R = (A_R, X)$ based on original input network $G_D = (A_D, X)$, and a kNN network $G_F = (A_F, X)$ based on node feature matrix X.

2-hop Network. For adjacency matrix A_R, considering that the number of neighbors at exactly 2 hops away may raise exponentially with the increase of network scale, we introduce a constraint, i.e., select node pairs connected by at least two different paths for each node to set edges. Simultaneously, we adopt the classic two-layers GCN to perform message passing on this 2-hop network (A_R, X), and the l-th layer embedding matrix $H_R^{(l)}$ can be denoted as:

$$H_R^{(l)} = \sigma(\tilde{D}_R^{-\frac{1}{2}} \tilde{A}_R \tilde{D}_R^{-\frac{1}{2}} H_R^{(l-1)} W_R^{(l)}), \tag{3}$$

where $\tilde{A}_R = A_R + I$, I is the identity matrix, $\tilde{D}_R$ the diagonal degree matrix of $\tilde{A}_R$, $W_R^{(l)}$ the weight matrix and σ the non-linear activation function such as ReLU or Sigmoid. In this way, we can learn the node embeddings that capture the specific information from 2-hop neighbors.

kNN Network. There are many ways to obtain kNN for each node, such as Jaccard similarity, Cosine similarity and Gauss kernel. In what follows, we calculate the similarity matrix $S \in \mathbb{R}^{n \times n}$ among n nodes utilizing Cosine similarity, which adopts the cosine value of the angle between two vectors to measure the similarity. Mathematically, let x_i be the feature vectors of node v_i, the similarity s_{ij} between nodes v_i and v_j is defined as:

$$s_{ij} = \frac{x_i \cdot x_j}{|x_i||x_j|}. \tag{4}$$

Then, the adjacency matrix A_F can be obtained by choosing top k similar node pairs for each node to set edges. Accordingly, the l-th layer embedding matrix $H_F^{(l)}$ that gains the information from kNN can be calculated in the same way as in 2-hop network.

As for 1-hop network neighbors, we acquire the l-th layer embedding matrix $H_D^{(l)}$ performing direct information propagation on original input network $G_D = (A_D, X)$. Therefore, the specific information encoded in 1-hop network neighbors can be extracted.

Node-level Attention. Before aggregating the information from original input network, 2-hop network and kNN network, we should note that the network-based neighbors of each node contribute to the embedding of the target node in different degrees. Here we adopt node-level attention [28] to learn the importance of network-based neighbors for each node. To be specific, given a node pair (v_i, v_j) and a specified network type t (where $t \in \{G_D, G_R, G_F\}$), the importance coefficient between nodes v_i and v_j can be formulated as:

$$e_{ij}^t = \mathrm{LeakyReLU}(\mu_t^T[Wh_i||Wh_j]),\ \alpha_{ij}^t = \mathrm{softmax}_j(e_{ij}^t) = \frac{\exp(e_{ij}^t)}{\sum_{r \in N_i^t} \exp(e_{ir}^t)}, \tag{5}$$

where μ_t is the parameterized attention vector for network type t, and W the mapping matrix applied to each node. Then, the embedding of node v_i for network type t can be aggregated by the neighbor's embeddings with its corresponding weight coefficients as:

$$h_i^t = \sigma(\sum_{j \in N_i^t} \alpha_{ij}^t W h_j). \tag{6}$$

4.2 Discriminative Aggregation

After the multi-type convolution above, we then perform a discriminative aggregation utilizing the attention mechanism, so as to learn the contributions of 1-hop network neighbors, 2-hop neighbors and kNN automatically based on the given learning objectives. To be specific, for each node v_i, let h_i^t denote its embedding in H_t, the attention value β_i^t can then be represented as:

$$\beta_i^t = q^T \cdot \tanh(W_t \cdot (h_i^t)^T + b_t), \tag{7}$$

where q denotes the parameterized attention vector, W_t the weight matrix and b_t the bias vector.

After obtaining the attention value of each network, i.e., β_i^D, β_i^R, β_i^F, we normalize them via softmax function to get the final weight:

$$\gamma_i^t = \mathrm{softmax}(\beta_i^t) = \frac{\exp(\beta_i^t)}{\sum_t \exp(\beta_i^t)}. \tag{8}$$

Obviously, a larger γ_i^t value means that the corresponding embedding is more important. The ouput embedding H can then be aggregated by these network-specific embeddings with its corresponding weight coefficients as:

$$H = \sum\nolimits_t \gamma_i^t \cdot H^t. \tag{9}$$

Following GCN, we define the loss function by using cross entropy as:

$$\mathcal{L} = -\sum_{i \in \mathcal{Y}_L} \sum_{f=1}^{F} Y_{if} \ln H_{if}, \tag{10}$$

where $\mathcal{Y}_L$ is the set of node indices that have labels, Y the label indicator matrix, and F the dimension of the output embedding, which is equal to the number of classes.

5 Experiments

We first give the experimental setup, and then compare our U-GCN with some state-of-the-arts on node classification. We finally give an in-depth analysis of different components of our new approach.

5.1 Experimental Settings

Datasets. We adopt eight public network datasets with edge homophily ratio α ranging from strong homophily to strong heterophily, as shown in Table 1, to evaluate the performance of different methods. We use three citation networks Cora, CiteSeer and PubMed [21, 27], two Wikipedia networks Chameleon and Squirrel [26], and three webpage networks[1] Cornell, Wisconsin and Texas.

Baselines. We compare our U-GCN with six baselines: (1) the methods utilizing both topological and attribute information: GCN [17], GAT [28], GraphSAGE [12], Geom-GCN [24] and GCN-LPA [29], and (2) the method using node attribute: MLP. Especially, GCN is the base of our U-GCN.

Parameter Settings. For all methods, we set the dropout rate to 0.6 and use the same splits for training, validation and testing sets. We run 5 times with the same partition and report the average results. We employ the Adam optimizer with the learning rate setting to 0.005 and apply early stopping with a patience of 20. In addition, we set the number of attention heads to 8, weight decay $\in \{5e-3, 5e-4\}$, and $k \in \{3...7\}$ for k-nearest neighbor network. For a fair comparison, the embedding dimension of all methods mentioned above is set to 64.

Table 1: Dataset Statistics.

Datasets	Cora	Pubm.	Cite.	Corn.	Cham.	Squi.	Wisc.	Texa.
#Nodes	2708	19717	3327	183	2277	5201	251	183
#Edges	5429	44338	4732	298	36101	217073	515	325
#Features	1433	500	3703	1703	2325	2089	1703	1703
#Classes	7	3	6	5	5	5	5	5
α	0.83	0.79	0.71	0.30	0.25	0.22	0.16	0.06

5.2 Node Classfication

On the node classification task, we use accuracy as the evaluation metric, and the relevant results are summarized in Table 2. As shown, we observe that the U-GCN have consistently strong performance across the full spectrum of high-middle-low homophily. To be specific, on the dataset with strong homophily, e.g., Cora, U-GCN is 0.83% more accurate than the best baseline GAT that based on homophily assumption, making our improvement nontrivial. On the dataset with middle homophily, e.g., Cornell and Chameleon, U-GCN is 3.88% and 1.38% more accurate than the best baselines MLP and GCN-LPA, respectively. Above all, on the dataset with strong heterophily, e.g., Wisconsin and Texas, our model U-GCN outperforms the best baseline MLP by a very large margin, i.e., 5.69% and 5.83%, which has been proved to be superior to a number of existing GNNs at the low level of homophily [36]. These results not only demonstrate the superiority of the new multi-type convolution mechanism that makes full use of the information from 1-hop network neighbors, 2-hop neighbors and kNN, but also validate the effectiveness for distinguishing importance of information from different propagation mechanisms. In addition, the performance of U-GCN is much better than that of GCN, which further demonstrates the effectiveness of designing an universal propagation mechanism independent of network structural assumption.

5.3 Ablation Study

Similar to most deep learning models, U-GCN also contains some important components that may have significant impact on the performance. To gain deeper insight into the contributions of different components involved in our approach, we conduct experiments on comparing U-GCN with four variations. The variants are as follows: 1) GCN which serves as the base framework of U-GCN of using 1-hop network neighbors for propagation, 2) GCN of employing 2-hop neighbors for direct

[1] http://www.cs.cmu.edu/afs/cs.cmu.edu/project/theo-11/www/wwkb

Table 2: Comparisons on node classification (Percent).

Methods	Cora	Pubm.	Cite.	Corn.	Cham.	Squi.	Wisc.	Texa.
GCN	82.93	83.29	73.12	46.51	52.32	33.10	47.73	52.71
GAT	83.13	84.42	72.04	48.06	51.38	32.27	46.59	49.61
GraphSage	82.20	83.03	71.41	53.49	42.29	26.89	56.82	53.49
Geom-GCN	74.27	83.49	73.79	54.26	38.66	32.22	53.41	64.34
GCN-LPA	82.33	**85.83**	72.29	49.61	52.69	33.48	50.57	48.84
MLP	63.33	83.08	67.74	65.89	41.35	29.44	64.20	65.89
U-GCN	**84.00**	85.22	**74.08**	**69.77**	**54.07**	**34.39**	**69.89**	**71.72**

propagation, named as U-GCN-1, 3) GCN of utilizing kNN for direct propagation, named as U-GCN-2, and 4) U-GCN of removing 2-hop neighbors, named as U-GCN-3. We take their comparison on node classification as an example.

As shown in Table 3, compared to GCN, U-GCN-1 (and U-GCN-2) of utilizing 2-hop neighbors (and kNN) is on average 3.37% (and 3.12%) more accurate on eight datasets. This validates that 2-hop neighbors (and kNN) play an important role during information propagation, especially on the networks dominated by heterophily. Furthermore, by introducing kNN, the derived U-GCN-3 improves performance of GCN (and U-GCN-2), i.e., on average 6.64% (and 3.32%) more accurate on eight datasets. This demonstrates that the performance of 1-hop neighbors and kNN can be mutually enhanced to a certain extent. In addition, U-GCN is on average 2.49% more accurate than U-GCN-3, which further validates the soundness of our new universal GCN framework that makes full use of different propagation mechanisms aiming to the network with diverse properties.

Table 3: Comparisons of our U-GCN with four variants on node classification (Percent).

Methods	Cora	Pubm.	Cite.	Corn.	Cham.	Squi.	Wisc.	Texa.	AVG
GCN	82.93	83.29	73.12	46.51	52.32	33.10	47.73	52.71	58.96
U-GCN-1	74.40	83.92	68.66	56.59	48.81	33.84	64.20	68.22	62.33
U-GCN-2	70.27	80.86	68.74	**70.54**	38.60	29.11	68.75	69.77	62.08
U-GCN-3	83.67	81.33	72.79	65.12	53.51	34.06	69.89	62.79	65.40
U-GCN	**84.00**	**85.22**	**74.08**	69.77	**54.07**	**34.39**	**69.89**	**71.72**	**67.89**

6 Related Work

In line with the focus of our work, we briefly review the most related work on graph neural networks (GNNs) and homophily assumption.

GNNs. In recent years, GNNs have become popular for graph-based machine learning problems increasingly [8, 16]. Defferrard *et al*. [7] propose the first version of GNN by generalizing convolutional neural networks (CNNs) from regular grids (e.g., images) to irregular grids (e.g., graphs). After that comes GCN [17], a popular GNN model which obtains node embeddings by integrating high-order neighborhood information through stacked graph convolutional layers. Further, GraphSAGE [12] generalizes the aggregation beyond averaging, and models the ego-features distinctly from the neighbor-features in its subsampled neighborhood. GAT [28] introduces a node-level multi-head attention mechanisms to specify the weights from different neighborhoods.

Homophily Assumption. Several efforts have been made to relieve the limitation of homophily assumption, so as to improve GCNs. Geom-GCN [24] proposes a novel geometric aggregation scheme to overcome neighborhood structural information losing and long-range dependencies lacking. GPR-GNN [6] proposes a new architecture that adaptively learns the generalized pageRank (GPR) weights, to jointly optimize node feature and topological information extraction. CPGNN [35] designs a GNN framework that incorporates an interpretable compatibility matrix H for modeling the homophily level. Moreover, H2GCN [36] incorporates three key designs: ego- and neighbor-embedding separation, higher-order neighborhoods and combination of intermediate, to capture

information under the low level of homophily. More Recently, GGCN [33] proposes a robust and generalized model that addresses the discrepancy in features and degrees between neighbors by incorporating signed messages and learned degree corrections, so as to alleviate the homophily assumption of GCNs.

These existing methods have achieved reasonable results on handling the homophily assumption of GCNs. However, there is still a lack of insightful understanding of the key factors of an universal propagation mechanism independent of the network structural assumption, which is of great significant while often ignored by the existing GCN methods.

7 Discussion

In this section, we discuss what are the universal propagation mechanism in network. Take the global spread of epidemics as an example, it is a complex, network-driven dynamic process. The combined multi-scale nature and intrinsic heterogeneity of the epidemic network make it difficult to develop an intuitive understanding of this process, to predict its time course and to locate its origin. However, Brockmann *et al*. [3] show that if we use a probabilistically motivated effective distance, rather than conventional geographic distance, to analyse propagation process, the complex spatiotemporal patterns can be simplified into simple, homogeneous wave propagation patterns. Motivated by this idea, it is of great necessary to find an universal propagation mechanism for GCNs, where universality refers to independence on homophily, heterophily or randomness network structural assumptions, so as to select the valuable nodes as neighborhoods, and meanwhile relieve the limitation of homophily assumption of GCNs. More importantly, even if there are assumptions (e.g., homophily), an universal propagation mechanism may still be able to find better and more valuable nodes as neighborhoods, rather than directly using the 1-hop network neighbors the same as the existing methods.

8 Conclusion

We rethink the propagation mechanism of networks with different structural properties, and surprisingly discover the segmentation rules that 1-hop network neighbors, kNN and 2-hop neighbors are more suitable as neighborhoods in network with complete homophily, randomness and complete heterophily, respectively. However, real-world networks are complex, and may present diverse properties. We accordingly design an universal model U-GCN, which is able to select more valuable nodes as neighborhoods automatically for information propagation without relying on network structural assumptions. Empirical results on networks with different edge homophily ratio demonstrate the superiority of our new approach over some state-of-the-art methods.

Last but not least, the methods that satisfy the basic idea, that is, consider the information from nodes of 1-hop network neighbors, 2-hop neighbors and kNN simultaneously, and at the same time, make reasonable use of these information, and fuse them effectively for the learning objectives, can be considered as general models, where our U-GCN is one of the most simple and effective methods.

Broader Impact

In this work, we propose to analyse whether networks with different structural properties should adopt different propagation mechanisms. One interesting finding is that there are segmentation rules for the universal propagation phenomenon. Considering real-world networks are complex and may present diverse properties, an universal propagation mechanism independent of the network structural assumption have been presented. Obviously, the results of the work will have an immediate impact on improving the performance of most GCN models based on homophily assumption. Not only that, this work will also significantly benefit applications involving network-structured data, including bioinformatics, computer vision and recommendation system.

While our research focuses on performance by designing an universal propagation mechanism on general networks with any structural properties, like many other GCNs, it provides limited explanation to its prediction. We advocate peer researchers to look into this to enhance the interpretability of modern GCNs, and make GCNs applicable in more risk-sensitive applications.

References

[1] Gregor Bachmann, Gary Bécigneul, and Octavian Ganea. Constant curvature graph convolutional networks. In *Proceedings of ICML*, pages 486–496, 2020.

[2] Deyu Bo, Xiao Wang, Chuan Shi, and Huawei Shen. Beyond low-frequency information in graph convolutional networks. In *Proceedings of AAAI*, 2021.

[3] Dirk Brockmann and Dirk Helbing. The hidden geometry of complex, network-driven contagion phenomena. *Science*, 342(6164):1337–1342, 2013.

[4] Hongxu Chen, Hongzhi Yin, Xiangguo Sun, Tong Chen, Bogdan Gabrys, and Katarzyna Musial. Multi-level graph convolutional networks for cross-platform anchor link prediction. In *Proceedings of KDD*, pages 1503–1511, 2020.

[5] Jie Chen, Tengfei Ma, and Cao Xiao. Fastgcn: Fast learning with graph convolutional networks via importance sampling. In *Proceedings of ICLR*, 2018.

[6] Eli Chien, Jianhao Peng, Pan Li, and Olgica Milenkovic. Adaptive universal generalized pagerank graph neural network. In *Proceedings of ICLR*, 2021.

[7] Michaël Defferrard, Xavier Bresson, and Pierre Vandergheynst. Convolutional neural networks on graphs with fast localized spectral filtering. In *Proceedings of NeurIPS*, pages 3837–3845, 2016.

[8] Claudio Gallicchio and Alessio Micheli. Fast and deep graph neural networks. In *Proceedings of AAAI*, pages 3898–3905, 2020.

[9] Hongyang Gao, Zhengyang Wang, and Shuiwang Ji. Large-scale learnable graph convolutional networks. In *Proceedings of KDD*, pages 1416–1424, 2018.

[10] Wolfgang Gatterbauer. Semi-supervised learning with heterophily. *arXiv preprint arXiv:1412.3100*, 2014.

[11] Michelle Girvan and M. E. J. Newman. Community structure in social and biological networks. *Proceedings of the National Academy of Sciences*, 99(12):7821–7826, 2002.

[12] William L. Hamilton, Zhitao Ying, and Jure Leskovec. Inductive representation learning on large graphs. In *Proceedings of NeurIPS*, pages 1024–1034, 2017.

[13] Dongxiao He, Zhiyong Feng, Di Jin, Xiaobao Wang, and Weixiong Zhang. Joint identification of network communities and semantics via integrative modeling of network topologies and node contents. In *Proceedings of AAAI*, pages 116–124, 2017.

[14] Fenyu Hu, Yanqiao Zhu, Shu Wu, Liang Wang, and Tieniu Tan. Hierarchical graph convolutional networks for semi-supervised node classification. In *Proceedings of IJCAI*, pages 4532–4539, 2019.

[15] Di Jin, Ziyang Liu, Weihao Li, Dongxiao He, and Weixiong Zhang. Graph convolutional networks meet markov random fields: Semi-supervised community detection in attribute networks. In *Proceedings of AAAI*, pages 152–159, 2019.

[16] Yilun Jin, Guojie Song, and Chuan Shi. Gralsp: Graph neural networks with local structural patterns. In *Proceedings of AAAI*, pages 4361–4368, 2020.

[17] Thomas N. Kipf and Max Welling. Semi-supervised classification with graph convolutional networks. In *Proceedings of ICLR*, 2017.

[18] Ruoyu Li, Sheng Wang, Feiyun Zhu, and Junzhou Huang. Adaptive graph convolutional neural networks. In *Proceedings of AAAI*, pages 3546–3553, 2018.

[19] Zhiwei Liu, Mengting Wan, Stephen Guo, Kannan Achan, and Philip S. Yu. Basconv: Aggregating heterogeneous interactions for basket recommendation with graph convolutional neural network. In *Proceedings of SDM*, pages 64–72, 2020.

[20] Miller McPherson, Lynn Smith-Lovin, and James M Cook. Birds of father: Homophily in social networks. *Annual Review of Sociology*, 27(1):415–444, 2001.

[21] Galileo Namata, Ben London, Lise Getoor, and Bert Huang. Query-driven active surveying for collective classification. In *Proceedings of the International Workshop on MLG*.

[22] M. E. J. Newman. Assortative mixing in networks. *Physical Review Letters*, 89(20):208701, 2002.

[23] Shashank Pandit, Duen Horng Chau, Samuel Wang, and Christos Faloutsos. Netprobe: a fast and scalable system for fraud detection in online auction networks. In *Proceedings of WWW*, pages 201–210, 2007.

[24] Hongbin Pei, Bingzhe Wei, Kevin Chen-Chuan Chang, Yu Lei, and Bo Yang. Geom-gcn: Geometric graph convolutional networks. In *Processings of ICLR*, 2020.

[25] Yu Rong, Wenbing Huang, Tingyang Xu, and Junzhou Huang. Dropedge: Towards deep graph convolutional networks on node classification. In *Proceedings of ICLR*, 2020.

[26] Benedek Rozemberczki, Carl Allen, and Rik Sarkar. Multi-scale attributed node embedding. *Journal of Complex Networks*, 9(2), 2021.

[27] Prithviraj Sen, Galileo Namata, Mustafa Bilgic, Lise Getoor, Brian Gallagher, and Tina Eliassi-Rad. Collective classification in network data. *AI Magazine*, 29(3):93–106, 2008.

[28] Petar Velickovic, Guillem Cucurull, Arantxa Casanova, Adriana Romero, Pietro Liò, and Yoshua Bengio. Graph attention networks. In *Proceedings of ICLR*, 2018.

[29] Hongwei Wang and Jure Leskovec. Unifying graph convolutional neural networks and label propagation. *arXiv preprint arXiv:2002.06755*, 2020.

[30] Xiao Wang, Meiqi Zhu, Deyu Bo, Peng Cui, Chuan Shi, and Jian Pei. AM-GCN: adaptive multi-channel graph convolutional networks. In *Proceedings of KDD*, pages 1243–1253, 2020.

[31] Fengli Xu, Jianxun Lian, Zhenyu Han, Yong Li, Yujian Xu, and Xing Xie. Relation-aware graph convolutional networks for agent-initiated social e-commerce recommendation. In *Proceedings of CIKM*, pages 529–538, 2019.

[32] Keyulu Xu, Chengtao Li, Yonglong Tian, Tomohiro Sonobe, Ken-ichi Kawarabayashi, and Stefanie Jegelka. Representation learning on graphs with jumping knowledge networks. In *Proceedings of ICML*, volume 80, pages 5449–5458, 2018.

[33] Yujun Yan, Milad Hashemi, Kevin Swersky, Yaoqing Yang, and Danai Koutra. Two sides of the same coin: Heterophily and oversmoothing in graph convolutional neural networks. *arXiv preprint arXiv:2102.06462*, 2021.

[34] Jiaxuan You, Rex Ying, and Jure Leskovec. Position-aware graph neural networks. In *Proceedings of ICML*, pages 7134–7143, 2019.

[35] Jiong Zhu, Ryan A. Rossi, Anup B. Rao, Tung Mai, Nedim Lipka, Nesreen K. Ahmed, and Danai Koutra. Graph neural networks with heterophily. In *Proceedings of AAAI*, 2021.

[36] Jiong Zhu, Yujun Yan, Lingxiao Zhao, Mark Heimann, Leman Akoglu, and Danai Koutra. Beyond homophily in graph neural networks: Current limitations and effective designs. In *Proceedings of NeurIPS*, 2020.

Checklist

1. For all authors...
   (a) Do the main claims made in the abstract and introduction accurately reflect the paper's contributions and scope? [Yes]
   (b) Did you describe the limitations of your work? [Yes] See Broader Impact.

(c) Did you discuss any potential negative societal impacts of your work? [N/A]

(d) Have you read the ethics review guidelines and ensured that your paper conforms to them? [Yes]

2. If you are including theoretical results...

(a) Did you state the full set of assumptions of all theoretical results? [Yes] See Section 3.

(b) Did you include complete proofs of all theoretical results? [Yes] See Section 3.

3. If you ran experiments...

(a) Did you include the code, data, and instructions needed to reproduce the main experimental results (either in the supplemental material or as a URL)? [No] We will release code and data if the paper is accepted.

(b) Did you specify all the training details (e.g., data splits, hyperparameters, how they were chosen)? [Yes] See Section 5.1.

(c) Did you report error bars (e.g., with respect to the random seed after running experiments multiple times)? [No] We run 5 times with the same partition and report the average results.

(d) Did you include the total amount of compute and the type of resources used (e.g., type of GPUs, internal cluster, or cloud provider)? [Yes]

4. If you are using existing assets (e.g., code, data, models) or curating/releasing new assets...

(a) If your work uses existing assets, did you cite the creators? [Yes] See Section 5.1.

(b) Did you mention the license of the assets? [N/A]

(c) Did you include any new assets either in the supplemental material or as a URL? [N/A]

(d) Did you discuss whether and how consent was obtained from people whose data you're using/curating? [N/A]

(e) Did you discuss whether the data you are using/curating contains personally identifiable information or offensive content? [N/A]

5. If you used crowdsourcing or conducted research with human subjects...

(a) Did you include the full text of instructions given to participants and screenshots, if applicable? [N/A]

(b) Did you describe any potential participant risks, with links to Institutional Review Board (IRB) approvals, if applicable? [N/A]

(c) Did you include the estimated hourly wage paid to participants and the total amount spent on participant compensation? [N/A]