CLIENT-AGNOSTIC LEARNING AND ZERO-SHOT ADAPTATION FOR FEDERATED DOMAIN GENERALIZATION

Anonymous authors
Paper under double-blind review

ABSTRACT

Federated domain generalization (federated DG) aims to learn a client-agnostic global model from various distributed source domains and generalize the model to new clients in completely unseen domains. The main challenges of federated DG are the difficulty of building the global model with local client models from different domains while keeping data private and low generalizability to test clients, where data distribution deviates from those of training clients. To solve these challenges, we present two strategies: (1) client-agnostic learning with mixed instance-global statistics and (2) zero-shot adaptation with estimated statistics. In client-agnostic learning, we first augment local features by using data distribution of other clients via global statistics in the global model's batch normalization layers. This approach allows the generation of diverse domains by mixing local and global feature statistics while keeping data private. Local models then learn client-invariant representations by applying our client-agnostic objectives with the augmented data. Next, we propose a zero-shot adapter to help the learned global model to directly bridge a large domain gap between seen and unseen clients. At inference time, the adapter mixes instance statistics of a test input with global statistics that are vulnerable to distribution shift. With the aid of the adapter, the global model improves generalizability further by reflecting test distribution. We comprehensively evaluate our methods on several benchmarks in federated DG.

1 INTRODUCTION

A huge amount of data is being collected every second from a wide range of IoT devices, and the data have been utilized for building robust deep learning models. Federated learning (FL) has emerged as a promising paradigm to train the model indirectly accessing the distributed data such that it reduces privacy leakage. Pioneering studies such as FedAvg (McMahan et al., 2017) and FedProx (Li et al., 2020) train each local model on its own data while keeping data private and transmit model parameters to the server for obtaining a generalized global model. The parameters from local clients are aggregated in the server, and the server parameters are broadcasted to clients. This process is iteratively performed until the global model converges to a stationary point, and user privacy is ensured by sharing aggregated parameters not data itself with other clients.

In real-world scenarios, local data are collected from various domains across clients coming from different characteristics of sensors and surrounding environments. For example, in autonomous driving tasks, each vehicle captures street views and infrastructures differently from others due to variances in camera sensors, region, and other factors. These local data deviates in terms of the distribution in feature space, inducing non-iid data across clients, denoted as domain shift (Li et al., 2021b; Jiang et al., 2021). Currently, most studies have tried to solve the issues of FL on non-iid data, especially heterogeneous label distribution (Li et al., 2020; Karimireddy et al., 2020; Wang et al., 2020), but domain shift has not been fully explored in the literature yet. Domain shift also exists between training and test clients. After federated learning, the learned FL model is deployed to new customers outside the federation, *e.g.,* new vehicles or medical centers, where data distribution is shifted from those of clients inside the federation. However, most works only focus on improving model performance of the clients participated in FL, while neglecting generalization on unseen clients. In this paper, we treat federated domain generalization (federated DG), which aims to collaboratively learn a client-agnostic federated model from various distributed source domains and generalize the learned model to new clients in unseen domains, as illustrated in Fig. 1.

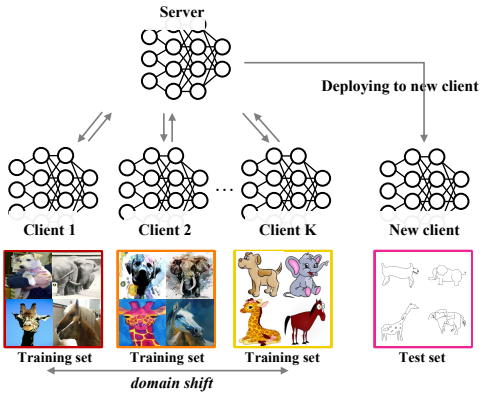

Figure 1: Federated domain generalization: a client has data belonging to a single domain that is different from other clients' domains, and the learned global model is deployed to new client.

Previous FL works (Li et al., 2021b; Andreux et al., 2020) also tried to solve and analyze the domain shift problem in federated learning, but they only focused on training personalized models inside the federation not building the generalized global model for new clients. To improve the generalizability of the FL model, federated DG has been explored by (Jiang et al., 2021; Wu & Gong, 2021; Liu et al., 2021; Yuan et al., 2021). However, there are some limitations such as a threat of privacy leakage (Wu & Gong, 2021; Liu et al., 2021) by sharing private information with other clients, performance limitation (Yuan et al., 2021) focusing on aggregation rather than local training, and need of multiple target data for test-time adaptation (Jiang et al., 2021). In the literature of domain generalization of centralized learning, multi-source domain generalization (Gulrajani & Lopez-Paz, 2021) has been widely used to build the generalized model using multiple source domains. In federated learning, sharing data with other clients is strictly restricted preventing from serious privacy leakage, so these generalization methods are not be applicable to federated DG.

This paper presents two approaches: (1) client-agnostic learning with mixed instance-global statistics for local training and (2) zero-shot adaptation with estimated statistics for inference. Our proposed methods, named FedIG-A, allow local models to learn client-invariant representations from other clients' data distribution while preserving privacy and let the learned global model directly generalize to unseen clients. To this end, we adopt FedBN (Li et al., 2021b) that is designed to mitigate domain shift across clients. In FedBN, local clients use local batch normalization (BN) layers and keep them local to learn client-specific representations while the remaining parts are aggregated in the server to learn client-invariant representations. However, it is difficult to explicitly train local models to learn client-invariant representations only using single domain local data. To solve the issue, we propose a novel client-agnostic learning with mixed statistics. In client-agnostic learning, we augment local features using data distribution of other clients via aggregated BN statistics from the global model, *i.e.*, global statistics. Our proposed augmentation randomly mixes instance-level and global feature statistics to produce diverse domain features. We then apply client-agnostic loss functions to learn client-invariant representations. Note that our method exploits global statistics that do not pose additional privacy leakage, the same amount with FedAvg. Af inference time, we introduce a zero-shot adapter for helping the learned global model to directly bridge a large domain gap between seen and unseen clients. We mix instance statistics of a test input with global statistics that are vulnerable to distribution shift. The optimal interpolation values are different across test samples in each BN layer, thus we design the adapter for estimating the interpolation value as an instance-wise manner. With the aid of the adapter, the global model improves generalizability further by reflecting test distribution. We conduct extensive experiments on several DG benchmarks in image domain including PACS (Li et al., 2017), VLCS (Fang et al., 2013), and OfficeHome (Venkateswara et al., 2017) in the federated setting and show the effectiveness of our components.

2 Related Works

2.1 Federated learning

Federated learning (FL) has been extensively studied to train a global model using distributed datasets, while ensuring user privacy and reducing communication overhead issues. Most recent FL approaches focus on solving the issues of non-iid data distribution over clients, especially heterogeneous label distribution (Li et al., 2020; Karimireddy et al., 2020; Wang et al., 2020). Especially, FedProx (Li et al., 2020) incorporates a proximal term into local loss functions to regularize the local model reducing the gap with the global model. Only a few works (Li et al., 2021b; Andreux et al., 2020; Jiang et al., 2021) point out domain shift across different clients in FL. FedBN (Li et al., 2021b) and SiloBN (Andreux et al., 2020) keep BN statistics locally without aggregating them in the server for mitigating domain shift, but both methods only focus on boosting performance of clients

inside the federation. TsmoBN (Jiang et al., 2021) tackles the generalization ability of previous works. They present updating test batch normalization to adapt the global model to target clients, but it requires lots of data in target domain. Moreover, three methods do not deal with building the client-agnostic global model, *i.e.*, training local clients without domain generalization algorithms. We go beyond these approaches building the client-agnostic global model while mitigating domain shift and directly generalizing the model to new target clients indicating zero-shot adaptation.

2.2 DOMAIN GENERALIZATION

Domain generalization aims to train a model from multi-source or single-source domain data such that it can generalize to unseen target domains. Multi-source domain generalization (Li et al., 2019; Xu et al., 2021a; Seo et al., 2020; Zhao et al., 2021; Pandey et al., 2021; Nam & Kim, 2018; Chen et al., 2022; 2021; Lv et al., 2022) has been extensively explored to learn domain-invariant representations by minimizing domain discrepancy over multiple source domains. These methods can be applied to federated DG to help building the client-agnostic model. However, client data should be shared across clients for multi-source domain generalization, and it leads to serious privacy issues in federated learning. Single-source domain generalization (Zhou et al., 2021; Li et al., 2021a; Xu et al., 2021b; Wang et al., 2021; Carlucci et al., 2019; Huang et al., 2020; Kim et al., 2021) has tried to learn a generalized model with single source data. These algorithms can be applied to federated DG without privacy leakage. They can improve the generalization ability through domain expansion or regularization, but the performance improvement is limited since they are designed to use individual source domain data. It cannot fully exploit the advantage of federated learning. Recently, federated DG has been studied to treat the distributed multi-source domain setting. COPA (Wu & Gong, 2021) and FedDG (Liu et al., 2021) apply multi-source domain generalization methods (Li et al., 2019; Xu et al., 2021a) to the distributed setting without sharing raw data across clients, but they share classifiers and style distribution with other clients, respectively, which contain private information. Another work, CSAC (Yuan et al., 2021), proposes an aggregation method solving domain shift, but it requires a pre-training stage and achieves marginal performance improvement due to naive local training with single domain data. Compared to these works, we propose utilizing data distribution of other clients without privacy leakage for learning client-invariant representations.

3 CLIENT-AGNOSTIC LEARNING AND ZERO-SHOT ADAPTATION

3.1 PRELIMINARIES

Notation and Problem Formulation: Let $\mathcal{X}$ and $\mathcal{Y}$ denote the input space and the label space, respectively. k-th client has single domain data $D_k = \{(x_{i,k}, y_{i,k})\}_{i=1}^{n_k}$, and $\{D_1, ..., D_K\}$ is the set of distributed source domain data of K clients inside the federation. In federated domain generalization (federated DG), there exists domain shift across clients, where each client data D_k sampled from a domain-specific distribution $(\mathcal{X}_k, \mathcal{Y})$ different with other clients. D_t indicates the target test domain data from a new client outside the federation, which distribution $(\mathcal{X}_t, \mathcal{Y})$ is shifted from that of training data. F_θ is the feature extractor parameterized by θ, and C_ϕ is the classifier parameterized by ϕ. Federated DG aims to learn a generalized global model $C_{\phi_G} \circ F_{\theta_G} : \mathcal{X} \to \mathcal{Y}$ by aggregating K distributed clients' models $\{F_{\theta_k}, C_{\phi_k}\}_{k=1}^{K}$ trained on source data $\{D_k\}_{k=1}^{K}$, such that the global model generalizes to unseen domain D_t.

Challenges: Domain shift over clients hinders obtaining the generalized global model since the local models are easily over-fitted to their domains, indicating large model divergence across clients (Li et al., 2021b). Even though using data from various domains and a large amount of data through federated learning, domain shifts in the distributed setting negatively affect the generalization ability both inside and outside the federation. Local models should learn domain-invariant representations such that the generalized global model is collaboratively obtained from the local models.

FedBN: We adopt FedBN (Li et al., 2021b) for dealing with domain shift across clients. FedBN replaces all BN layers in the backbone network with local BN layers as $\gamma_k^l \frac{a^l - \mu_k^l}{\sigma_k^l} + \beta_k^l$, where μ_k^l and σ_k^l are BN statistics of l-th BN layer in k-th client, which are calculated as running means and standard deviation. γ_k^l and β_k^l are learnable affine parameters, and a^l indicates an input tensor. BN statistics remain local as a client-specific part while the remaining parts are uploaded and broad-

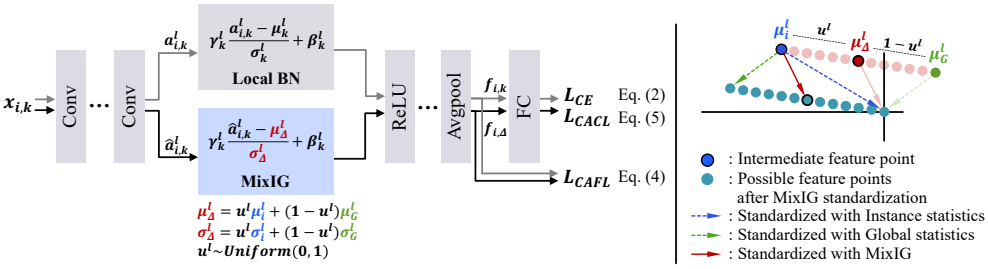

Figure 2: Client-agnostic learning with mixed instance and global statistics (MixIG). Mixed statistics are randomly interpolated between instance and global statistics, and an intermediate feature is standardized by mixed statistics (right) to possibly be various features. With the augmented features, local models learn client-invariant representations by Eq. (4) and Eq. (5).

casted by the server, denoted as a client-agnostic part. We can expect that local BN statistics learn client-specific characteristics and the client-agnostic part learns client-invariant representations. In this paper, we use $\theta = \{\theta^a, \theta^s\}$ indicating client-agnostic and client-specific parts, respectively.

In the centralized setting that accesses to multiple source datasets together, using multiple BN layers forces the model to learn domain-specific and domain-invariant characteristics separately, finding the common knowledge in multiple domains with ERM (Gulrajani & Lopez-Paz, 2021) as follows:

$$\mathcal{L}_{Centeralized\ CE} = \sum_{k=1}^{K} \frac{1}{|D_k|} \sum_{i=1}^{n_k} \text{CE}(C_{\phi_G}(F_{\{\theta_G^a, \theta_k^s\}}(x_{i,k})), y_{i,k}), \tag{1}$$

where $\text{CE}(\cdot,\cdot)$ is the cross-entropy loss, and $\{\theta_G^a, \phi_G\}$ are shared across all domains, thus it can learn domain-invariant characteristics while k-th domain-specific information is learned by BN statistics θ_k^s. In federated learning, local client only has single domain data different with centralized learning, thus the model cannot explicitly learn domain-invariant representations. To solve the issue, we propose to use mixed instance-global statistics in BN layers to learn domain-invariant representations.

3.2 Client-agnostic learning with mixed instance-global statistics

In local training, k-th local model is trained with the cross-entropy loss on k-th dataset as follows:

$$\mathcal{L}_{CE} = \frac{1}{|D_k|} \sum_{i=1}^{n_k} \text{CE}(C_{\phi_k}(F_{\{\theta_k^a, \theta_k^s\}}(x_{i,k})), y_{i,k}). \tag{2}$$

Before starting local training, the client receives the global model parameters $\{\theta_G^a, \phi_G\}$ and initialize the local model $\{\theta_k^a, \phi_k\}$ with the global parameters while θ_k^s remains. Then, $F_{\{\theta_k^a, \theta_k^s\}}$ and C_{ϕ_k} are trained on local data for long epochs. Although $\{\theta_k^a, \phi_k\}$ is initialized with the generalized global model, there is no way to learn client-invariant representations only using single domain data with the cross-entropy loss because the direct use of other clients' data leads to privacy issue. To mitigate the issue, we propose to generate diverse domain using statistics in BN layers from the global model.

Mixing Instance and Global Statistics (MixIG): The averaged BN statistics, here we denote by global statistics, which are aggregated from local BN statistics by FedAvg. Global statistics reflect training data distribution over clients. We exploit this property for data augmentation in local training as illustrated in Fig. 2. In naive local training, input tensors are normalized with BN statistics of batch samples, and local features are always calculated with BN statistics from single domain local data, *i.e.*, $f_{i,k} = F_{\{\theta_k^a, \theta_k^s\}}(x_{i,k})$. It makes the local model learn representations only in single domain. We propose to normalize inputs with interpolated statistics exploiting global statistics beyond local statistics. Specifically, we mix mean and standard deviation of each instance sample with global statistics $\{\mu_G, \sigma_G\}$, *i.e.*, running mean and standard deviation, as follows:

$$\mu_\Delta^l = u^l \mu_i^l + (1 - u^l)\mu_G^l \quad \text{and} \quad \sigma_\Delta^l = u^l \sigma_i^l + (1 - u^l)\sigma_G^l, \tag{3}$$

where μ_i^l and σ_i^l indicate instance mean and standard deviation along the channel axis of the intermediate feature of the i-th input to the l-th BN layer, respectively. $u^l \in R^{C^l}$ is an interpolation weight vector, where each element is independently sampled from uniform distribution $U(0,1)$, and C^l is the feature dimension in l-th BN layer. The feature normalized by instance statistics contains

local representative characteristics, and the normalized feature with global statistics is composed of global representations. By randomly interpolating these two statistics in all BN layers, we obtain more diverse data fully utilizing the characteristics of local and global domains. After getting the augmented feature $f_{i,\Delta}$ that is normalized by the interpolated statistics $\{\mu_\Delta, \sigma_\Delta\}$, we train the local model using $f_{i,\Delta}$ in a client-agnostic way. In the next section, we introduce client-agnostic learning objectives using this augmented feature. While previous works (Zhou et al., 2021; Li et al., 2021a) augment features with random noise values or styles of batch samples, our method gets access to aggregated data distribution for safe and diverse augmentations as multi-source domain generalization. It is worth noting that our method only uses global statistics in BN layers for data augmentation, which can reduce a threat of privacy leakage different with Wu & Gong (2021); Liu et al. (2021).

Client-agnostic Learning Objectives: We propose a client-agnostic feature loss as follows:

$$\mathcal{L}_{CAFL} = \frac{1}{|D_k|} \sum_{i=1}^{n_k} \|f_{i,k} - f_{i,\Delta}\|_2^2 \,. \tag{4}$$

With this loss function, the local model can explicitly extract the client-agnostic features by minimizing the distance between the original and augmented features. Here, we perturb the features on the client-specific part, *i.e.*, BN statistics, thus the client-agnostic part explicitly learns client-invariant characteristics helping to mitigate domain shift. In addition, we train the local classifier to classify the features from other domains forcing the classifier to be client-agnostic. To achieve it, the local classifier C_{ϕ_k} is trained with client-agnostic classification loss as follows:

$$\mathcal{L}_{CACL} = \frac{1}{|D_k|} \sum_{i=1}^{n_k} \text{CE}(C_{\phi_k}(f_{i,\Delta}), y_{i,k}). \tag{5}$$

Our client-agnostic learning can be considered as a regularization method that forces the local model not to deviate largely from the global model. Different with previous work (Li et al., 2020) that directly regularizes the weight parameters with the global model, our proposed learning considers the importance of weight parameters suitable for client-invariant representations on local data. Moreover, we use diverse augmented domain from other clients beyond regularization.

The overall loss for local optimization is as follows:

$$\mathcal{L}_{total} = \mathcal{L}_{CE} + \lambda_1 \cdot \mathcal{L}_{CACL} + \lambda_2 \cdot \mathcal{L}_{CAFL}, \tag{6}$$

where λ_1 and λ_2 are balancing parameters. After local training for long epochs, model parameters are aggregated by FedAvg (McMahan et al., 2017) in the server, *i.e.*, $\theta_G = \sum_{k=1}^{K} \frac{n_k}{n} \theta_k$ and $\phi_G = \sum_{k=1}^{K} \frac{n_k}{n} \phi_k$. We denote FedIG as our federated model trained by Eq. (6).

3.3 Zero-shot adaptation

At inference time, the globle model, $F_{\{\theta_G^a, \theta_G^s\}}$ and C_{ϕ_G}, is deployed to unseen clients. It cannot generalize well to completely unseen domains, where data distribution is shifted from training distribution. In the literature of domain generalization using multiple BN layers, Seo et al. (2020) uses ensemble predictions from multiple BN layers, Chen et al. (2022); Zhou et al. (2022) get the prediction from the selected BN that is most related to a test input. However, they cannot be applicable to the federated setting since local client model cannot access local BN layers of other clients, *i.e.*, only global BN layers are allowed to access due to user privacy. In addition, recent test-time adaptation works (Gong et al., 2022; You et al., 2021; Hu et al., 2021) use the interpolated statistics between instance and learned statistics to reflect test distribution, but their interpolation parameters are manually fixed suitable to the target domain or generated from the rule-based function containing sensitive hyper-parameters. Here, we propose to dynamically generate instance-wise interpolation parameters for mixing instance and global statistics with a learning-based network.

Interpolated BN Statistics: We utilize statistics of the test input with global statistics as follows:

$$\mu_t^l = \alpha^l \mu_i^l + (1 - \alpha^l)\mu_G^l \quad \text{and} \quad \sigma_t^l = \alpha^l \sigma_i^l + (1 - \alpha^l)\sigma_G^l, \tag{7}$$

where μ_i^l and σ_i^l indicate instance mean and standard deviation in l-th BN layer. μ_t^l and σ_t^l are used for normalizing the test input tensor. α^l is an interpolation parameter that adjusts the contribution of instance statistics of the test sample. Ideally, optimal α is selected to test domains or test inputs, but we cannot access test domain. We propose a zero-shot adapter that is carefully designed to dynamically generate α for each input in both seen and unseen domains.

Design of Zero-shot Adapter: We design the zero-shot adapter G_φ parameterized by φ, which aims to generate proper α for the test sample. The zero-shot adapter is separately added on each BN layer. We set an input of the adapter in l-th BN layer as the channel-wise distance between instance and global statistics $\{\mu_i^l - \mu_G^l; \sigma_i^l - \sigma_G^l\} \in R^{2C^l}$, and an output is α^l. We force the adapter to learn how to interpolate the statistics based on the difference between two statistics. For this objective, we freeze the main model and train the adapter with the cross-entropy loss to classify the inputs using the trained feature extractor and classifier in k-th client as follows:

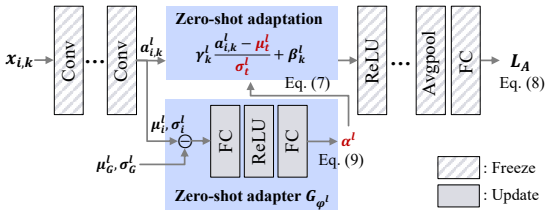

Figure 3: Zero-shot adapter takes the difference between instance and global statistics, and it generates estimated statistics by Eq. (7) and Eq. (9).

$$\mathcal{L}_A = \frac{1}{|D_k|} \sum_{i=1}^{n_k} \mathcal{L}_{CE}(C_{\phi_k}(F_{\{\theta_k^a, \theta_t^s\}}(x_{i,k})), y_{i,k}), \tag{8}$$

where θ_t^s indicates the interpolated statistics described in Eq. (7), and α^l is generated from G_{φ^l}, as shown in Fig. 3. We note that the adapter is trained with the input of distance between global and instance statistics such that it effectively works even for unseen domains.

Training Strategy for Zero-shot Adapter: In local training, the main network F_{θ_k} and the zero-shot adapter G_{φ_k} are alternately trained with the loss functions Eq. (6) and Eq. (8), respectively, freezing the other model. Note that the training procedure for the zero-shot adapter does not affect the performance on the main network since the purpose of the adapter is only to learn how to interpolate instance and global statistics for minimizing the cross-entropy loss on the trained network. It simulates the test scenario in new clients. Here, we apply reparameterization trick (Kingma & Welling, 2013) to prevent the zero-shot adapter from over-fitting to training data. We generate α^l sampled from the gaussian distribution reparameterized by the zero-shot adapter as follows:

$$\alpha^l = \delta^l z^l + \epsilon^l, \quad \text{where} \quad \delta^l, \epsilon^l = G_{\varphi^l}(\{\mu_i^l - \mu_G^l; \sigma_i^l - \sigma_G^l\}), \tag{9}$$

and z^l is sampled from $N(0, 1)$. After training, local zero-shot adapters are aggregated by FedAvg. At inference time, we set α^l as ϵ^l, which is the mean of $\delta^l z^l + \epsilon^l$. The test input is normalized by interpolated statistics using α^l at every BN layer, and this process operates via one forward propagation same with the naive inference process. We denote our overall framework by FedIG-A.

4 Experiments

4.1 Experimental setup

Datasets and Settings: We conduct extensive experiments on three DG benchmarks: PACS (Li et al., 2017), VLCS (Fang et al., 2013), and OfficeHome (Venkateswara et al., 2017). PACS contains seven categories from Photo (P), Art painting (A), Cartoon (C), and Sketch (S) domains, where domain shift is large across four domains (Dou et al., 2019; Chen et al., 2022) compared to VLCS and OfficeHome. VLCS consists of five categories which are collected from VOC2007 (V) (Everingham et al., 2010), LabelMe (L) (Russell et al., 2008), Caltech-101 (C) (Fei-Fei et al., 2004), and SUN (S) (Xiao et al., 2010), where domain shift stems from the type of camera. OfficeHome (Venkateswara et al., 2017) contains 65 categories collected from four domains, Artistic (A), Clipart (C), Product (P), and Real world (R), and the domain shift problem is not as severe as other two datasets (Du et al., 2022). In federated DG, the client has single domain data, and there are total four clients in each DG benchmark. The global model is collaboratively learned with three clients, and the learned model is evaluated on the remaining client.

Implementation Details: In the federated learning process, all clients use the same architecture and hyper-parameter settings. We use ResNet-18 (He et al., 2016) pretrained on ImageNet as the backbone network. For FedIG, all batch normalization (BN) layers are replaced with two BN layers, *i.e.*, local and global BN layers, respectively. We added two fully connected layers in front of each BN layer for the zero-shot adapter. We train the network using SGD with momentum of 0.5, the fixed learning rate of 0.01, and the batch size of 64 for 200 iterations at each round. Total 40 rounds are conducted following the federated DG setting (Yuan et al., 2021). We set λ_1 and λ_2 to 0.1 and 4.0 in Eq. (6), respectively. Following Li et al. (2019), we only update the classifier by Eq. (5). We conduct ablation studies about balancing parameters in Appendix A.1.

Table 1: Variants of MixIG on PACS.

Mixing methods	Acc.
X (FedBN)	80.79
Global: $u = 0.0$	81.75
Instance: $u = 1.0$	82.52
Global & instance: $u = 0.5$	83.43
Global & instance: $\boldsymbol{u \sim U(0,1)}$	**84.07**

Table 2: Ablation studies of client-agnostic learning objectives on PACS.

Objectives	Acc.
X (FedBN)	80.79
CACL	81.17
CAFL	82.72
CAFL+CACL	**84.07**

Table 3: Comparison studies to show the effectiveness our components on PACS.

	Aug.	Loss	Inference	Acc.				
				P	A	C	S	Avg.
(a)	X	CE	Global statistics	92.74 (0.97)	77.08 (0.59)	75.08 (0.85)	78.28 (1.14)	80.79
		FedProx		92.82 (0.90)	76.43 (0.93)	75.26 (0.99)	78.95 (1.64)	80.86
(b)	Mixstyle	CAL	Global statistics	92.04 (0.63)	80.19 (0.28)	77.14 (0.48)	82.53 (0.94)	82.98
	MixIG			**92.99 (0.61)**	**82.17 (1.15)**	**77.71 (1.13)**	**83.40 (0.19)**	**84.07**
(c)	MixIG	CAL	BIN: learned alpha	93.86 (0.53)	78.81 (0.45)	79.54 (0.40)	81.94 (0.88)	83.54
			Ensemble BNs	93.70 (0.39)	83.17 (1.09)	76.08 (1.30)	83.14 (1.02)	84.02
			IABN	93.29 (0.13)	80.18 (1.16)	79.38 (1.33)	83.58 (0.91)	84.11
			MixNorm	93.60 (0.52)	82.77 (0.41)	78.30 (1.13)	83.12 (0.74)	84.45
			Random alpha	90.67 (0.59)	74.82 (2.97)	74.96 (0.76)	79.03 (1.64)	79.87
			Fixed alpha (0.5)	93.59 (0.25)	79.27 (1.40)	79.64 (1.00)	82.43 (1.12)	83.73
			Zero-shot adapter	**94.24 (0.33)**	**84.30 (0.44)**	**79.80 (1.16)**	**83.79 (0.49)**	**85.53**

Evaluation Protocols: We follow the standard DG evaluation protocols in DomainBed (Gulrajani & Lopez-Paz, 2021) including dataset splits, image augmentations, and the model selection strategy. For federated DG, we set the model selection strategy as single-source DG validation on local clients and multi-source DG validation on the server. We give the details in Appendix A.2. In this protocol, we reproduce all competitive methods for a fair comparison in the federated setting. All experiments are reported the average accuracy and standard deviation over four runs with different random seeds.

4.2 Ablation studies of our components

Variants of MixIG: We conduct experiments with our variants to deeply analyze MixIG in Table 1. Note that we use FedBN as the baseline and apply two client-agnostic learning objectives with data from variants of MixIG, but the zero-shot adapter is not used to separately analyze MixIG in this experiment. When we only use global statistics for MixIG, *i.e.*, $u = 0.0$ in Eq. (3), the input is normalized with statistics of the global model. Global statistics reflect data distribution of whole training clients, thus our objectives with normalized features allow the model to learn domain-invariant representations with global information. In the case of using instance statistics only, the style removed features (Huang & Belongie, 2017) become closer to the original features, which indicates domain-invariant information to be learned within local domain. Features normalized with global and instance statistics improve 0.96% and 1.73% of the average performance on PACS, respectively. By mixing global and instance statistics, the model can take advantage of both characteristics, where domain-invariant information is learned from global and local domains. Moreover, using randomly mixed statistics generates more diverse domain data such that we achieve the performance improvement further. Since global and instance statistics are randomly used for each BN layer, the model can effectively learn representations within local client, across clients, and within other clients. We also analyze the effect of distribution range in Appendix A.3.

Effectiveness of Client-agnostic Learning: We apply two loss functions, client-agnostic classification loss (CACL) and client-agnostic feature loss (CAFL), on augmented features. CACL builds a client-agnostic classifier, and CAFL forces the feature extractor to learn domain-invariant information by strictly minimizing the distance between two features. In Table 2, we show that the effectiveness of each loss function, and CACL and CAFL complementary operate to each other.

Client-agnostic Learning beyond Regularization: In Table 3-(a), we experiment the weight regularization method, FedProx (Li et al., 2020). Client-agnostic learning with the features only using global statistics can be considered as regularization not to deviate from the global model, but it even outperforms FedProx (81.75% vs 80.86%), here we set μ to 0.1. Our approach regularizes the model considering the importance of model parameters suitable for client-invariant representations on local data. Beyond regularization, FedIG trains local clients with diverse domain data via MixIG.

Effectiveness of MixIG: MixIG is one type of feature augmentation for DG. We compare with Mixstyle (Zhou et al., 2021), which randomly mixes instance statistics within batch samples to synthesize styles and learn style-agnostic features. In Table 3-(b), we replace MixIG with Mixstyle for a fair comparison, and MixIG consistently outperforms Mixstyle on all domains. Mixstyle only

accesses the single-domain data in local training while MixIG exploits global statistics, and it shows that feature augmentation with global statistics makes the model more robust to domains.

Comparison Studies of Inference Methods: In Table 3-(c), we compare our zero-shot adapter with various inference algorithms. First, we compare with BIN (Nam & Kim, 2018), denoted by learned alpha, which replaces all BN layers to the weighted summation of BN and IN layers in the backbone network. In training, the learnable interpolation parameters for BN and IN are optimized, and learned parameters are used for test samples. Since the interpolation parameters are fitted to training datasets, it cannot generalize well on unseen domains. Next, we adapt various inference algorithms on the trained model using FedIG for a fair comparison. We obtain ensemble predictions from multiple local BN layers. Learned multiple BN statistics can partially reflect the distribution of unseen domains, but the performance on some domains that are severely deviated from training domains is downgraded. Furthermore, this method leads to privacy issue due to sharing multiple local statistics. IABN (Gong et al., 2022) calibrates learned statistics with instance statistics by the rule-based function when difference between learned and instance statistics is large. IABN has sensitive hyper-parameters, and these parameters should be properly selected for each domain to consistently improve the performance on all domains. Our learning based zero-shot adapter outperforms IABN on all domains without any sensitive hyperparameters. MixNorm (Hu et al., 2021) augments test input data with various spatial augmentations, here we use the original data and four augmented data, estimating test distribution more accurately. It slightly boosts the performance, but the inference time and the memory usage increase. We also compare the zero-shot adapter with naive approaches, random and fixed alpha (You et al., 2021). Compared to two results, our zero-shot adapter can generate more proper alpha values for each BN layer as an instance-wise manner. It shows that layer-wise and instance-wise generation is more effective than using the fixed alpha.

Computational Overhead Analysis: Table 4 shows the computational cost of each method. Training and inference times are measured as the average time per iteration with batch size 64 on an Intel Xeon Gold 6342 and a single NVIDIA RTX A5000. FedAvg, FedBN, and FedIG do not require additional processing to forward the test input at inference, while BIN consumes more time for calculating instance normalization. We also add several inference methods (IABN, MixNorm) to FedIG to confirm the computational efficiency and performance of our FedIG-A. MixNorm forwards multiple data by batch; here, we use five for each test sample. It requires five times more memory and computations than other methods. IABN calculates instance statistics in each BN layer and gets alpha values from the rule-based function. It shows better efficiency than MixNorm, but with less performance gain. FedIG-A achieves the best accuracy by increasing marginal parameters and computations. Our FedIG and FedIG-A have a trade-off between performance and overhead, but both are superior to other baselines in terms of efficiency and performance. Users can choose the method according to the requirements of the target devices.

Table 4: Comparison of computational cost. Acc. denotes the average accuracy on PACS.

Methods	#Parms.	Training	Inference	Acc.
FedAvg	11.31M	1.43ms	1.34ms	77.35
FedBN	11.31M	1.43ms	1.34ms	80.79
FedIG	11.31M	2.25ms	1.34ms	84.07
BIN w/ MixIG	11.31M	3.24ms	1.35ms	83.54
FedIG w/ MixNorm	11.31M	2.25ms	6.70ms	84.45
FedIG w/ IABN	11.31M	2.25ms	1.57ms	84.11
FedIG-A	11.53M	3.50ms	1.37ms	85.53

Effectiveness of Zero-shot Adapter: Using the zero-shot adapter, we plot alpha values on each layer from all test samples in unseen A domain, as shown in Fig. 4. Alpha values are different for both instance-wise and layer-wise. Since the degree of distribution shift of samples is different even in the same domain, it is effective to use different alphas for samples and layers. More results and analysis are described in Appendix A.4. In t-SNE plots, FedIG-A has fewer points in the middle, which indicate non-meaningful features, and extracts more class-discriminative features than FedIG.

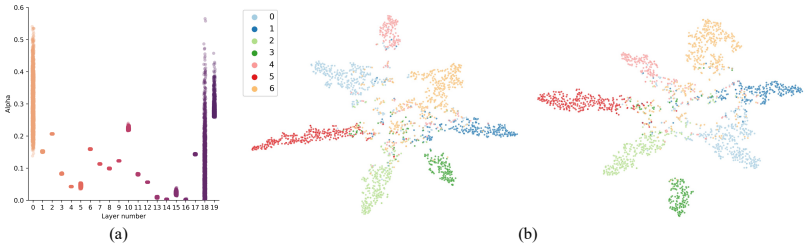

Figure 4: (a) Alpha values in each layer from test samples. (b) t-SNE plots of FedIG and FedIG-A, where features are normalized by global statistics (left) and mixed statistics (right).

Table 5: Classification accuracy comparison results on PACS, VLCS, and OfficeHome. Gray color indicates methods posing privacy issues.

Paradigm	Method	PACS					VLCS	OfficeHome
		P	A	C	S	Avg.	Avg.	Avg.
Decentralized w/o DG	FedAvg	90.40 (0.97)	72.52 (2.28)	72.59 (0.37)	73.90 (1.74)	77.35	74.86	63.47
	FedProx	90.49 (0.69)	72.41 (1.06)	73.09 (0.91)	72.93 (1.48)	77.23	74.42	63.02
	FedBN	**92.74 (0.97)**	**77.08 (0.59)**	**75.08 (0.85)**	**78.28 (1.14)**	**80.79**	**75.33**	**64.08**
Decentralized w/ DG	RandAug	93.57 (0.60)	77.15 (1.39)	71.68 (2.14)	66.64 (2.34)	77.26	74.32	**64.59**
	Mixstyle	92.75 (0.45)	**80.21 (0.33)**	**76.77 (0.72)**	79.98 (2.22)	82.43	**75.54**	63.24
	SFA	87.22 (1.76)	72.01 (3.22)	73.12 (1.03)	79.52 (1.63)	77.98	72.77	59.47
	RandConv	91.78 (0.40)	77.16 (1.55)	70.56 (3.28)	78.78 (1.46)	79.57	73.68	63.25
	L2D	**93.59 (0.55)**	79.69 (1.12)	75.81 (1.37)	**82.76 (0.55)**	**82.96**	75.37	63.29
	JiGen	92.14 (0.40)	72.51 (2.00)	72.76 (1.24)	73.34 (1.96)	77.69	75.13	64.09
	RSC	92.53 (0.86)	78.10 (0.56)	**75.95 (1.08)**	**79.82 (1.31)**	**81.60**	**75.90**	63.01
	SelfReg	**93.41 (0.76)**	**78.30 (1.16)**	74.94 (0.43)	77.13 (2.09)	80.94	72.79	**64.85**
Decentralized w/ federated DG	COPA	94.70 (1.07)	83.75 (0.29)	78.58 (0.96)	84.45 (1.33)	85.37	74.51	62.42
	FedDG	94.45 (0.44)	83.83 (0.28)	73.41 (1.33)	78.40 (0.73)	82.52	75.28	64.90
	CSAC	**94.83 (0.42)**	80.48 (1.25)	75.46 (1.58)	79.56 (1.35)	82.58	75.21	64.35
	FedIG	92.99 (0.61)	82.17 (1.15)	77.71 (1.13)	83.40 (0.19)	84.07	76.62	64.01
	FedIG-A	94.24 (0.33)	**84.30 (0.44)**	**79.80 (1.16)**	**83.79 (0.49)**	**85.53**	**76.68**	**64.71**

4.3 Comparison with competitive methods

Competitive Methods: In Table 5, we compare our FedIG and FedIG-A with representative methods of FL and DG. (1) Federated learning: FedAvg (McMahan et al., 2017) and FedProx (Li et al., 2020); (2) A data augmentation method: RandAug (Cubuk et al., 2020); (3) Augmentation-based DG methods: Mixstyle (Zhou et al., 2021), SFA (Li et al., 2021a), RandConv (Xu et al., 2021b), and L2D (Wang et al., 2021); (4) Regularization-based DG methods: JiGen (Carlucci et al., 2019), RSC (Huang et al., 2020), and SelfReg (Kim et al., 2021); (5) Federated DG methods: COPA (Wu & Gong, 2021), FedDG (Liu et al., 2021), and CSAC (Yuan et al., 2021).

Performance Analysis: We first analyze several methods on PACS with severe distribution shift between domains. Decentralized without DG methods achieve low performance compared to other paradigms. FedProx regularizes local models not to deviate from the global model, but it cannot solve domain shift. FedBN mitigates domain shift with local BN layers, and it can improve the performance on unseen clients. However, the performance is very limited since they do not consider learning client-invariant representations, explicitly. Decentralized with DG methods show performance improvement on several domains. Especially augmentation-based DG methods achieve significant accuracy improvement, but performance on few domains is downgraded a lot. Since augmentation-based DG methods learn domain-invariant representations only within single domain, it is not effective when augmentation on source domain does not cover test distribution. The regularization-based methods, *i.e.*, JiGen, RSC, and SelfReg, consistently improve or maintain the performance on four domains compared to FedAvg, but the improvement is very marginal. COPA and FedDG allow the model to learn client-invariant representations by utilizing data information from other clients, and they obtain the highest performance on several domains among competitive methods. However, they cause serious privacy issue. Our methods, FedIG and FedIG-A, achieve the state-of-the-art performance without sharing private information across clients. FedIG outperforms all competitive methods with a large margin on most domains except for COPA. With zero-shot adaptation, we boost the performance further without significantly increasing the computational cost. On VLCS and OfficeHome, domain shift is relatively small compared to PACS. FedIG and FedIG-A consistently improve the performance almost all domains compared to other methods, indicating that our methods can be safely applied to any domains (see more results in Appendix A.5). We also analyze personalized performance in Appendix A.6.

5 Conclusion

We presented client-agnostic learning with mixed instance-global statistics for local training and zero-shot adaptation with estimated statistics for inference. Our mixed instance-global statistics generate diverse domain features helping local clients to learn client-invariant representations while ensuring user privacy. In addition, our proposed zero-shot adapter directly bridges a large domain gap between training and test clients at inference time. Extensive experiments on federated DG benchmarks showed the effectiveness of our methods.

REPRODUCIBILITY STATEMENT

Our experimental evaluation is conducted with publicly available DomainBed (Gulrajani & Lopez-Paz, 2021) and CSAC (Yuan et al., 2021). We provide the data pre-processing and hyper-parameter settings in Section 4.1 and pseudo-codes in Appendix A.7. Together with the references of related works and publicly available codes, our paper contains sufficient details to ensure reproducibility.

REFERENCES

Mathieu Andreux, Jean Ogier du Terrail, Constance Beguier, and Eric W Tramel. Siloed federated learning for multi-centric histopathology datasets. In *Domain Adaptation and Representation Transfer, and Distributed and Collaborative Learning*, pp. 129–139. Springer, 2020.

Fabio M Carlucci, Antonio D'Innocente, Silvia Bucci, Barbara Caputo, and Tatiana Tommasi. Domain generalization by solving jigsaw puzzles. In *Proceedings of the IEEE/CVF Conference on Computer Vision and Pattern Recognition*, pp. 2229–2238, 2019.

Chaoqi Chen, Jiongcheng Li, Xiaoguang Han, Xiaoqing Liu, and Yizhou Yu. Compound domain generalization via meta-knowledge encoding. In *Proceedings of the IEEE/CVF Conference on Computer Vision and Pattern Recognition*, pp. 7119–7129, 2022.

Yang Chen, Yu Wang, Yingwei Pan, Ting Yao, Xinmei Tian, and Tao Mei. A style and semantic memory mechanism for domain generalization. In *Proceedings of the IEEE/CVF International Conference on Computer Vision*, pp. 9164–9173, 2021.

Ekin D Cubuk, Barret Zoph, Jonathon Shlens, and Quoc V Le. Randaugment: Practical automated data augmentation with a reduced search space. In *Proceedings of the IEEE/CVF conference on computer vision and pattern recognition workshops*, pp. 702–703, 2020.

Qi Dou, Daniel Coelho de Castro, Konstantinos Kamnitsas, and Ben Glocker. Domain generalization via model-agnostic learning of semantic features. *Advances in Neural Information Processing Systems*, 32, 2019.

Dapeng Du, Jiawei Chen, Yuexiang Li, Kai Ma, Gangshan Wu, Yefeng Zheng, and Limin Wang. Cross-domain gated learning for domain generalization. *International Journal of Computer Vision*, pp. 1–16, 2022.

Mark Everingham, Luc Van Gool, Christopher KI Williams, John Winn, and Andrew Zisserman. The pascal visual object classes (voc) challenge. *International journal of computer vision*, 88(2): 303–338, 2010.

Chen Fang, Ye Xu, and Daniel N Rockmore. Unbiased metric learning: On the utilization of multiple datasets and web images for softening bias. In *Proceedings of the IEEE International Conference on Computer Vision*, pp. 1657–1664, 2013.

Li Fei-Fei, Rob Fergus, and Pietro Perona. Learning generative visual models from few training examples: An incremental bayesian approach tested on 101 object categories. In *2004 conference on computer vision and pattern recognition workshop*, pp. 178–178. IEEE, 2004.

Taesik Gong, Jongheon Jeong, Taewon Kim, Yewon Kim, Jinwoo Shin, and Sung-Ju Lee. Robust continual test-time adaptation: Instance-aware bn and prediction-balanced memory. *arXiv preprint arXiv:2208.05117*, 2022.

Ishaan Gulrajani and David Lopez-Paz. In search of lost domain generalization. In *International Conference on Learning Representations*, 2021. URL `https://openreview.net/forum?id=lQdXeXDoWtI`.

Kaiming He, Xiangyu Zhang, Shaoqing Ren, and Jian Sun. Deep residual learning for image recognition. In *Proceedings of the IEEE conference on computer vision and pattern recognition*, pp. 770–778, 2016.

Xuefeng Hu, Gokhan Uzunbas, Sirius Chen, Rui Wang, Ashish Shah, Ram Nevatia, and Ser-Nam Lim. Mixnorm: Test-time adaptation through online normalization estimation. *arXiv preprint arXiv:2110.11478*, 2021.

Xun Huang and Serge Belongie. Arbitrary style transfer in real-time with adaptive instance normalization. In *Proceedings of the IEEE international conference on computer vision*, pp. 1501–1510, 2017.

Zeyi Huang, Haohan Wang, Eric P Xing, and Dong Huang. Self-challenging improves cross-domain generalization. In *European Conference on Computer Vision*, pp. 124–140. Springer, 2020.

Meirui Jiang, Xiaofei Zhang, Michael Kamp, Xiaoxiao Li, and Qi Dou. Tsmobn: Interventional generalization for unseen clients in federated learning. *arXiv preprint arXiv:2110.09974*, 2021.

Sai Praneeth Karimireddy, Satyen Kale, Mehryar Mohri, Sashank Reddi, Sebastian Stich, and Ananda Theertha Suresh. SCAFFOLD: Stochastic controlled averaging for federated learning. In *Proceedings of the 37th International Conference on Machine Learning*. PMLR, 2020.

Daehee Kim, Youngjun Yoo, Seunghyun Park, Jinkyu Kim, and Jaekoo Lee. Selfreg: Self-supervised contrastive regularization for domain generalization. In *Proceedings of the IEEE/CVF International Conference on Computer Vision*, pp. 9619–9628, 2021.

Diederik P Kingma and Max Welling. Auto-encoding variational bayes. *arXiv preprint arXiv:1312.6114*, 2013.

Da Li, Yongxin Yang, Yi-Zhe Song, and Timothy M Hospedales. Deeper, broader and artier domain generalization. In *Proceedings of the IEEE international conference on computer vision*, pp. 5542–5550, 2017.

Da Li, Jianshu Zhang, Yongxin Yang, Cong Liu, Yi-Zhe Song, and Timothy M Hospedales. Episodic training for domain generalization. In *Proceedings of the IEEE/CVF International Conference on Computer Vision*, pp. 1446–1455, 2019.

Pan Li, Da Li, Wei Li, Shaogang Gong, Yanwei Fu, and Timothy M Hospedales. A simple feature augmentation for domain generalization. In *Proceedings of the IEEE/CVF International Conference on Computer Vision*, pp. 8886–8895, 2021a.

Tian Li, Anit Kumar Sahu, Manzil Zaheer, Maziar Sanjabi, Ameet Talwalkar, and Virginia Smith. Federated optimization in heterogeneous networks. *Proceedings of Machine Learning and Systems*, 2:429–450, 2020.

Xiaoxiao Li, Meirui JIANG, Xiaofei Zhang, Michael Kamp, and Qi Dou. FedBN: Federated learning on non-IID features via local batch normalization. In *International Conference on Learning Representations*, 2021b. URL `https://openreview.net/forum?id=6YEQUn0QICG`.

Quande Liu, Cheng Chen, Jing Qin, Qi Dou, and Pheng-Ann Heng. Feddg: Federated domain generalization on medical image segmentation via episodic learning in continuous frequency space. In *Proceedings of the IEEE/CVF Conference on Computer Vision and Pattern Recognition*, pp. 1013–1023, 2021.

Fangrui Lv, Jian Liang, Shuang Li, Bin Zang, Chi Harold Liu, Ziteng Wang, and Di Liu. Causality inspired representation learning for domain generalization. In *Proceedings of the IEEE/CVF Conference on Computer Vision and Pattern Recognition*, pp. 8046–8056, 2022.

Brendan McMahan, Eider Moore, Daniel Ramage, Seth Hampson, and Blaise Aguera y Arcas. Communication-efficient learning of deep networks from decentralized data. In *Artificial intelligence and statistics*, pp. 1273–1282. PMLR, 2017.

Hyeonseob Nam and Hyo-Eun Kim. Batch-instance normalization for adaptively style-invariant neural networks. *Advances in Neural Information Processing Systems*, 31, 2018.

Prashant Pandey, Mrigank Raman, Sumanth Varambally, and Prathosh Ap. Generalization on unseen domains via inference-time label-preserving target projections. In *Proceedings of the IEEE/CVF Conference on Computer Vision and Pattern Recognition*, pp. 12924–12933, 2021.

Bryan C Russell, Antonio Torralba, Kevin P Murphy, and William T Freeman. Labelme: a database and web-based tool for image annotation. *International journal of computer vision*, 77(1):157–173, 2008.

Seonguk Seo, Yumin Suh, Dongwan Kim, Geeho Kim, Jongwoo Han, and Bohyung Han. Learning to optimize domain specific normalization for domain generalization. In *European Conference on Computer Vision*, pp. 68–83. Springer, 2020.

Hemanth Venkateswara, Jose Eusebio, Shayok Chakraborty, and Sethuraman Panchanathan. Deep hashing network for unsupervised domain adaptation. In *Proceedings of the IEEE conference on computer vision and pattern recognition*, pp. 5018–5027, 2017.

Jianyu Wang, Qinghua Liu, Hao Liang, Gauri Joshi, and H Vincent Poor. Tackling the objective inconsistency problem in heterogeneous federated optimization. *Advances in neural information processing systems*, 33:7611–7623, 2020.

Zijian Wang, Yadan Luo, Ruihong Qiu, Zi Huang, and Mahsa Baktashmotlagh. Learning to diversify for single domain generalization. In *Proceedings of the IEEE/CVF International Conference on Computer Vision*, pp. 834–843, 2021.

Guile Wu and Shaogang Gong. Collaborative optimization and aggregation for decentralized domain generalization and adaptation. In *Proceedings of the IEEE/CVF International Conference on Computer Vision*, pp. 6484–6493, 2021.

Jianxiong Xiao, James Hays, Krista A Ehinger, Aude Oliva, and Antonio Torralba. Sun database: Large-scale scene recognition from abbey to zoo. In *2010 IEEE computer society conference on computer vision and pattern recognition*, pp. 3485–3492. IEEE, 2010.

Qinwei Xu, Ruipeng Zhang, Ya Zhang, Yanfeng Wang, and Qi Tian. A fourier-based framework for domain generalization. In *Proceedings of the IEEE/CVF Conference on Computer Vision and Pattern Recognition*, pp. 14383–14392, 2021a.

Zhenlin Xu, Deyi Liu, Junlin Yang, Colin Raffel, and Marc Niethammer. Robust and generalizable visual representation learning via random convolutions. In *International Conference on Learning Representations*, 2021b. URL `https://openreview.net/forum?id=BVSM0x3EDK6`.

Fuming You, Jingjing Li, and Zhou Zhao. Test-time batch statistics calibration for covariate shift. *arXiv preprint arXiv:2110.04065*, 2021.

Junkun Yuan, Xu Ma, Defang Chen, Kun Kuang, Fei Wu, and Lanfen Lin. Collaborative semantic aggregation and calibration for separated domain generalization. *arXiv e-prints*, pp. arXiv–2110, 2021.

Yuyang Zhao, Zhun Zhong, Fengxiang Yang, Zhiming Luo, Yaojin Lin, Shaozi Li, and Nicu Sebe. Learning to generalize unseen domains via memory-based multi-source meta-learning for person re-identification. In *Proceedings of the IEEE/CVF Conference on Computer Vision and Pattern Recognition*, pp. 6277–6286, 2021.

Kaiyang Zhou, Yongxin Yang, Yu Qiao, and Tao Xiang. Domain generalization with mixstyle. In *International Conference on Learning Representations*, 2021. URL `https://openreview.net/forum?id=6xHJ37MVxxp`.

Ziqi Zhou, Lei Qi, Xin Yang, Dong Ni, and Yinghuan Shi. Generalizable cross-modality medical image segmentation via style augmentation and dual normalization. In *Proceedings of the IEEE/CVF Conference on Computer Vision and Pattern Recognition*, pp. 20856–20865, 2022.

A APPENDIX

A.1 PERFORMANCE DEPENDENCY OF HYPER-PARAMETERS IN OBJECTIVES

In Eq. (6), there are two hyper-parameters, λ_1 and λ_2, and we analyze performance dependency of them. It is worth noting that it is an important ablation study in DG, where the DG model should generalize to several domains, not sensitively depending on these parameters. In Fig. 5 and 6, we conduct various experiments changing each parameter while fixing other parameter, $\lambda_1 = 0.1$ and $\lambda_2 = 4.0$. Regardless of hyper-parameters, FedIG-A consistently achieves high performance on all PACS domains compared to competitive methods (see Table 5). We can train and evaluate models by setting hyper-parameters to optimal values for each domain, but we set λ_1 and λ_2 to 0.1 and 4.0 for all datasets in our experiments.

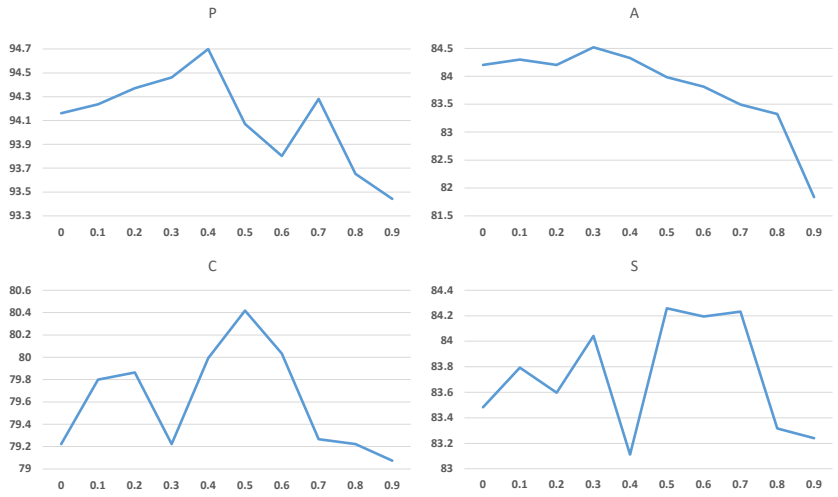

Figure 5: Ablation studies of client-agnostic classification loss on PACS. We conduct experiments using various λ_1 (x-axis) and get the performance (y-axis).

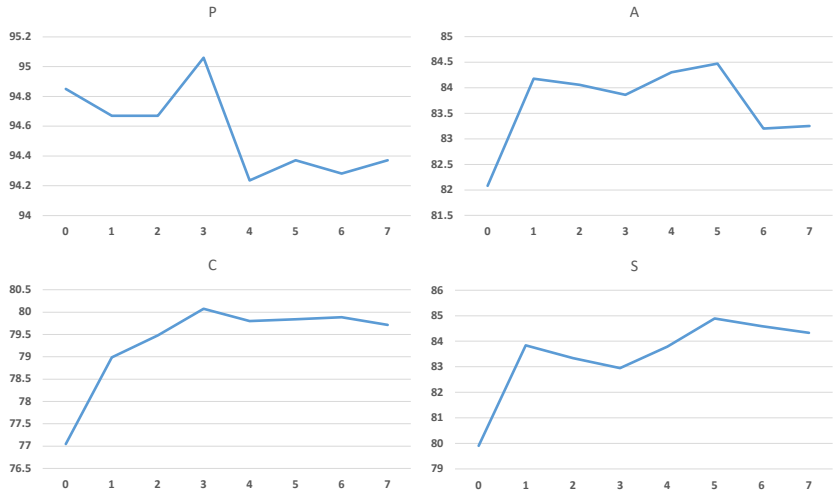

Figure 6: Ablation studies of client-agnostic feature loss on PACS. We conduct experiments using various λ_2 (x-axis) and get the performance (y-axis).

A.2 EVALUATION PROTOCOLS FOR FEDERATED DG

We use training-domain validation set for the model selection in Gulrajani & Lopez-Paz (2021). We adopt different selection strategy for the client side and the server side to obtain the best global model in the federated DG setting. In local training, the client model is uploaded to the server when the validation accuracy on its single domain is best within 200 iterations (validation per 20 iterations). In the server, the best round model is selected when the average of the validation performance on seen clients is maximized among 40 rounds (validation per 1 round). The server can obtain the validation performance from clients using the aggregated server parameters, thus it can be possible to use the average of the validation performance on seen clients. It is practical and effective to use single-source DG validation on local training and multi-source DG validation on the server.

A.3 MORE STUDIES ON MIXIG

In Table 6, we conduct experiments with several range of random values u^l for mixing instance and global statistics in Eq. (3). The optimal range of augmentation is different for each test domain. In other words, the desired strength or type of augmentation is different for each domain, as shown in Table. 5. Different with augmentation-based DG methods, our method interpolates instance and global information. The performance is consistently improved in all domains due to safe and diverse augmentation using features normalized within instance and global statistics. With extrapolation $U(-0.1, 1.1)$, the performance on S domain, which is severely deviated with P, A, and C domains, is largely improved. Using extrapolated statistics generates more diverse samples compared to using interpolated statistics, but it induces the performance drop on not severely different domains.

Table 6: Accuracy on PACS using various range of distribution for MixIG.

Distribution	PACS					VLCS
	P	A	C	S	Avg.	Avg.
$U(0, 1)$	94.24 (0.33)	84.30 (0.44)	79.80 (1.16)	83.79 (0.49)	85.53	76.68
$U(0.0, 0.5)$	94.46 (0.21)	84.50 (0.17)	80.97 (1.15)	84.46 (0.09)	86.10	76.42
$U(0.5, 1.0)$	94.58 (0.21)	82.89 (0.59)	78.14 (1.48)	83.18 (0.04)	84.69	76.36
$U(-0.1, 1.1)$	94.46 (0.64)	83.64 (0.83)	80.12 (0.36)	84.59 (0.05)	85.70	76.46

A.4 ANALYSIS OF ALPHA VALUES FROM ZERO-SHOT ADAPTER

After federated learning with FedIG, we can get alpha values using the zero-shot adapter at test time. We plot alpha values on each layer from all test samples in PACS, VLCS, and OfficeHome in Fig. 7, 8, and 9. In PACS, alpha values in P, A, and C domains show similar distribution on each layer. In the low-level layers, different alpha values are used for test samples between 0.1 and 0.6, *i.e.*, using different amount of instance statistics, and in the high-level layers, alpha values are within 0.0 and 0.6. In S domain, alpha values at the low-level layers are lower than other domains. Since there is a large domain gap between S and other domains, distribution of alpha values are different. Interestingly, alpha values in the middle-level layers are almost same across test samples, *e.g.*, almost all test samples get 0.2 on the 9-th BN layer in P domain. Alphas in VLCS are all between 0.0 and 0.2, and it shows that global statistics work well without instance statistics because domain shift existing in VLCS is not large compared to PACS. Similarly, alpha values in OfficeHome are smaller than those in PACS. The distribution of alpha values is similar across domains because domain shift is not large. The degree of shift between domains can be inferred from the distribution of alpha from the zero-shot adapter.

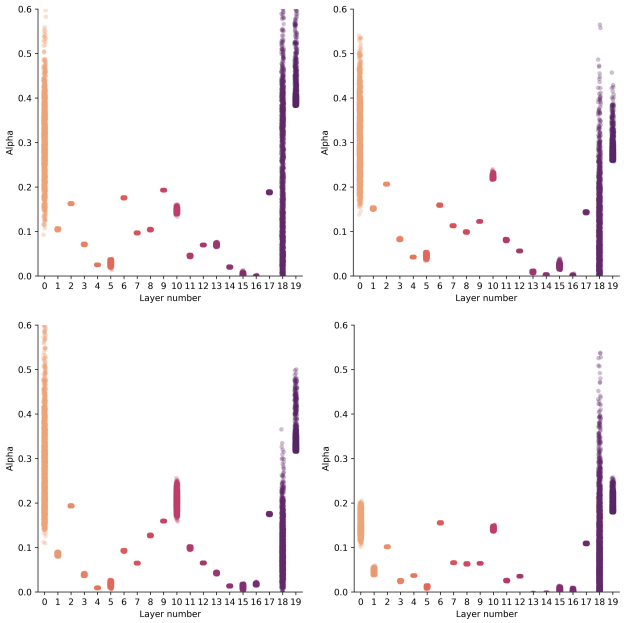

Figure 7: Alpha values on each layer from test samples in P (upper left), A (upper right), C (lower left), and S (lower right).

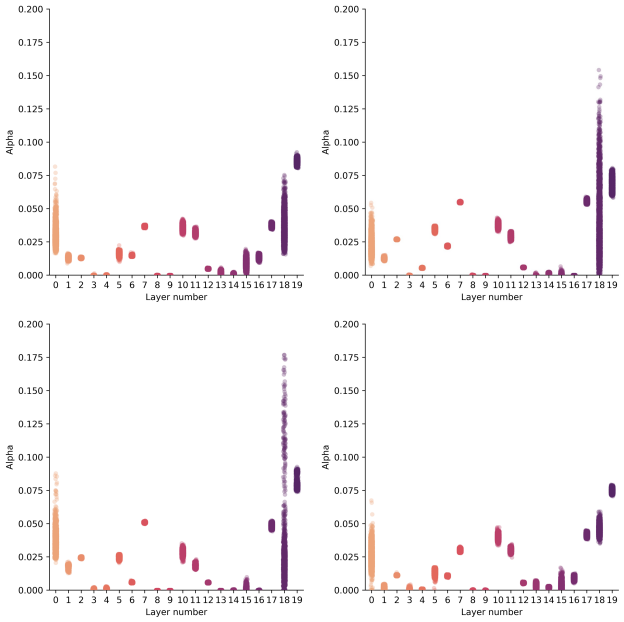

Figure 8: Alpha values on each layer from test samples in V (upper left), L (upper right), C (lower left), and S (lower right).

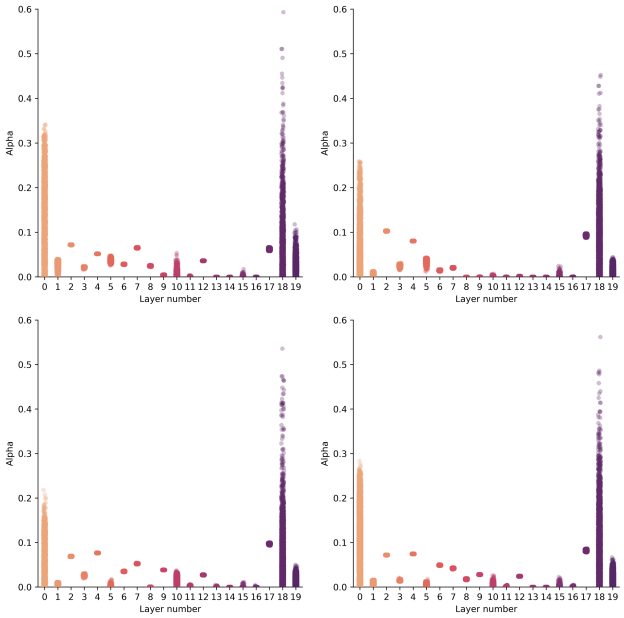

Figure 9: Alpha values on each layer from test samples in A (upper left), C (upper right), P (lower left), and R (lower right).

A.5 Experimental results on VLCS and OfficeHome

In Table 7, our FedIG and FedIG-A achieve the state-of-the-art performance on VLCS. Several methods downgrade the performance on V or S domains compared with FedAvg, *e.g.*, CSAC achieves low performance on V and S domains, but we can get consistent better performance on all domains. In Table 8, both decentralized with DG and federated DG paradigms cannot get a large improvement on OfficeHome because domain shift across clients is very small. FedIG-A gets comparable results with the state-of-the-art previous methods.

Table 7: Comparison results on VLCS. Gray color indicates methods posing privacy issues.

Paradigm	Method	VLCS				
		V	L	C	S	Avg.
Decentralized w/o DG	FedAvg	**73.53 (0.87)**	57.92 (1.08)	96.22 (0.93)	71.77 (1.15)	74.86
	FedProx	73.04 (0.53)	57.85 (1.27)	95.97 (0.75)	70.83 (3.91)	74.42
	FedBN	71.78 (0.98)	**58.71 (1.14)**	**96.67 (0.53)**	**74.15 (1.59)**	**75.33**
Decentralized w/ DG	RandAug	72.42 (0.78)	58.32 (0.74)	95.79 (0.86)	70.76 (2.27)	74.32
	Mixstyle	72.61 (0.66)	58.52 (0.66)	97.69 (0.51)	**73.33 (1.37)**	**75.54**
	SFA	65.08 (0.81)	**61.55 (1.22)**	96.29 (1.19)	68.15 (1.07)	72.77
	RandConv	70.83 (0.90)	57.16 (1.50)	95.64 (0.23)	71.08 (2.24)	73.68
	L2D	**72.84 (1.59)**	59.78 (0.69)	**97.97 (0.54)**	70.89 (1.83)	75.37
	JiGen	73.65 (0.57)	58.09 (0.69)	**98.06 (0.35)**	70.72 (1.21)	75.13
	RSC	**75.27 (1.00)**	59.79 (1.22)	97.01 (1.01)	71.51 (1.00)	**75.90**
	SelfReg	68.13 (0.76)	**60.37 (0.66)**	88.64 (3.09)	**74.03 (0.19)**	72.79
Decentralized w/ federated DG	COPA	71.50 (1.05)	61.00 (0.89)	93.83 (0.41)	71.72 (0.74)	74.51
	FedDG	71.05 (0.62)	59.46 (1.08)	96.64 (0.86)	73.96 (0.74)	75.28
	CSAC	72.96 (0.91)	**59.78 (0.84)**	96.52 (0.38)	71.60 (1.20)	75.21
	FedIG	73.69 (0.90)	59.14 (0.74)	**98.00 (0.29)**	**75.65 (1.00)**	76.62
	FedIG-A	**73.93 (1.14)**	59.29 (0.28)	97.84 (0.37)	75.64 (0.86)	**76.68**

Table 8: Comparison results on OfficeHome. Gray color indicates methods posing privacy issues.

Paradigm	Method	OfficeHome				
		A	C	P	R	Avg.
Decentralized w/o DG	FedAvg	56.82 (0.31)	50.53 (0.60)	72.38 (0.24)	**74.16 (0.38)**	63.47
	FedProx	56.58 (0.63)	49.44 (0.39)	72.15 (0.30)	73.90 (0.46)	63.02
	FedBN	**58.29 (0.70)**	**51.16 (0.48)**	**72.80 (0.59)**	74.06 (0.51)	**64.08**
Decentralized w/ DG	RandAug	**58.50 (0.34)**	52.18 (0.77)	**73.17 (0.36)**	**74.52 (0.52)**	**64.59**
	Mixstyle	55.57 (1.24)	53.31 (0.65)	70.90 (0.81)	73.18 (0.27)	63.24
	SFA	50.99 (1.20)	50.97 (0.35)	66.84 (0.65)	69.08 (0.23)	59.47
	RandConv	56.19 (0.80)	53.20 (0.47)	71.66 (0.57)	71.94 (0.46)	63.25
	L2D	54.70 (1.43)	**56.36 (0.28)**	69.96 (0.85)	72.13 (0.35)	63.29
	JiGen	58.20 (0.67)	50.00 (0.02)	**73.99 (0.56)**	74.18 (0.00)	64.09
	RSC	56.67 (0.59)	49.59 (1.05)	71.61 (0.47)	74.16 (0.49)	63.01
	SelfReg	**59.26 (0.26)**	**51.84 (0.86)**	73.46 (0.18)	**74.85 (0.62)**	**64.85**
Decentralized w/ federated DG	COPA	53.39 (0.16)	57.46 (0.47)	68.61 (0.15)	70.24 (0.38)	62.42
	FedDG	59.87 (0.06)	53.51 (0.31)	72.81 (0.89)	73.41 (0.41)	64.90
	CSAC	**58.97 (1.13)**	51.61 (0.26)	**72.57 (0.18)**	74.25 (0.49)	64.35
	FedIG	57.68 (0.64)	52.90 (0.13)	71.79 (0.47)	73.68 (0.39)	64.01
	FedIG-A	58.62 (0.51)	**53.47 (0.21)**	72.34 (0.45)	**74.39 (0.17)**	**64.71**

A.6 PERFORMANCE ON CLIENTS INSIDE THE FEDERATION

We measure the performance on clients inside the federation, *i.e.*, personalized performance, in Table 9, 10, and 11. In PACS with a large domain shift across training clients, the model with local statistics, *i.e.*, the client-specific part, achieves the best performance compared to the model with global statistics, *i.e.*, the global model. Global statistics reflect data distribution of all clients, but it causes the performance degradation on each test domain, where data distribution is shifted from other clients. Our proposed zero-shot adapter can reduce the performance gap between using local and global statistics with the aid of instance statistics of the test input. In the case of VLCS and OfficeHome, global statistics help the model to generalize well to each test domain. Since the distribution shift across clients is not large, global statistics represent more general distribution compared to local statistics. It improves the model performance a lot. The zero-shot adapter also helps the model to generalize well on seen domains in VLCS and OfficeHome.

Table 9: Personalized performance on PACS.

Method	PACS				
	P	A	C	S	Avg.
FedIG (local statistics)	**97.85 (0.89)**	**93.69 (2.06)**	**94.92 (0.91)**	**95.51 (0.37)**	**95.49**
FedIG (global statistics)	96.86 (0.95)	92.46 (1.79)	93.81 (1.04)	95.02 (0.40)	94.53
FedIG-A (global statistics)	97.40 (0.79)	93.53 (1.77)	94.53 (1.08)	95.33 (0.44)	95.20

Table 10: Personalized performance on VLCS.

Method	VLCS				
	V	L	C	S	Avg.
FedIG (local statistics)	83.79 (1.86)	**71.72 (0.84)**	99.44 (0.41)	80.76 (1.15)	83.93
FedIG (global statistics)	84.80 (1.74)	70.12 (1.24)	99.80 (0.23)	81.90 (1.62)	84.15
FedIG-A (global statistics)	**84.92 (1.80)**	70.29 (1.37)	**99.85 (0.18)**	**82.09 (1.54)**	**84.29**

Table 11: Personalized performance on OfficeHome.

Method	OfficeHome				
	A	C	P	R	Avg.
FedIG (local statistics)	66.57 (1.68)	76.11 (1.21)	87.81 (1.32)	79.78 (1.80)	77.57
FedIG (global statistics)	68.05 (2.03)	**76.77 (1.20)**	**88.19 (1.14)**	80.53 (1.91)	78.38
FedIG-A (global statistics)	**68.50 (1.82)**	76.63 (1.16)	88.08 (1.25)	**80.70 (1.99)**	**78.48**

A.7 PSEUDO-CODE FOR REPRODUCIBILITY

We describe pseudo-codes of client-agnostic learning and zero-shot adaptation in Table 12 and 13. Note that federated DG benchmarks only contain four clients, *i.e.*, three for training and one for test, thus all three clients participate in the federation at every round.

Table 12: Pseudo-code for FedIG-A training.

Global weights $\{\theta^a_G, \theta^s_G\}$, ϕ_G, φ_G, Local clients' weights $\{\theta^a_k, \theta^s_k\}^K_{k=1}$, $\{\phi_k\}^K_{k=1}$, $\{\varphi_k\}^K_{k=1}$, Total round T_{max}, Total local iteration E_{max};

Server executes:
initialize $\{\theta^a_G, \theta^s_G\}$, ϕ_G, φ_G;
for each round $t = 1, ..., T_{max}$ **do**
$S_t \leftarrow$ (random set of m clients);
for each client $k \in S_t$ **in parallel do**
Load $\{\theta^a_k, \theta^s_k\}$, ϕ_k, $\varphi_k \leftarrow$ LocalUpdate(k, $\{\theta^a_G, \theta^s_G\}$, ϕ_G, φ_G);
Update global weights $\{\theta^a_G, \theta^s_G\}$, ϕ_G, φ_G by FedAvg (McMahan et al., 2017);
Output: $\{\theta^a_G, \theta^s_G\}$, ϕ_G, φ_G.

function LocalUpdate(k, $\{\theta^a_G, \theta^s_G\}$, ϕ_G, φ_G): // Run on client k
Load θ^a_k, ϕ_k, $\varphi_k \leftarrow \theta^a_G$, ϕ_G, φ_G;
for each local iteration $i = 1, ..., E_{max}$ **do**
Shuffle training set D_k;
Fetch mini batch $\{x_{i,k}, y_{i,k}\}^n_{i=1}$ from D_k;

// Train the main network
Obtain loss $\mathcal{L}_{CE}$ by Eq. (2);
Obtain augmented features $\{f_{i,\Delta}\}^n_{i=1}$ with θ^s_G by Eq. (3);
Obtain loss $\mathcal{L}_{CACL}$, $\mathcal{L}_{CAFL}$ by Eq. (4) and (5);
Update local weights $\{\theta^a_k, \theta^s_k\}$, ϕ_k by minimizing Eq. (6);

// Train the zero-shot adapter
Obtain features with estimated statistics by Eq. (7) and (9);
Update local weights φ_k by minimizing Eq. (8);

Output: $\{\theta^a_k, \theta^s_k\}$, ϕ_k, φ_k.

Table 13: Pseudo-code for FedIG-A inference.

Global weights $\{\theta^a_G, \theta^s_G\}$, ϕ_G, φ_G, Test client's weights $\{\theta^a_t, \theta^s_t\}$, ϕ_t, φ_t;

Deploy to test client:
Load $\{\theta^a_t, \theta^s_t\}$, ϕ_t, $\varphi_t \leftarrow \{\theta^a_G, \theta^s_G\}$, ϕ_G, φ_G;
Obtain test set D_t;
for each test forward $i = 1, ..., n_t$ **do**
Fetch $x_{i,t}$ from D_t;
Obtain $f_{i,t}$ by Eq. (7) and (9);
Obtain the prediction with C_{ϕ_t};