DON'T FEAR THE UNLABELLED: SAFE SEMI-SUPERVISED LEARNING VIA DEBIASING

Anonymous authors
Paper under double-blind review

ABSTRACT

Semi-supervised learning (SSL) provides an effective means of leveraging unlabelled data to improve a model's performance. Even though the domain has received a considerable amount of attention in the past years, most methods present the common drawback of lacking theoretical guarantees. Our starting point is to notice that the estimate of the risk that most discriminative SSL methods minimise is biased, even asymptotically. This bias impedes the use of standard statistical learning theory and can hurt empirical performance. We propose a simple way of removing the bias. Our debiasing approach is straightforward to implement and applicable to most deep SSL methods. We provide simple theoretical guarantees on the trustworthiness of these modified methods, without having to rely on the strong assumptions on the data distribution that SSL theory usually requires. In particular, we provide generalisation error bounds for the proposed methods. We evaluate debiased versions of different existing SSL methods, such as the Pseudo-label method and Fixmatch, and show that debiasing can compete with classic deep SSL techniques in various settings by providing better calibrated models. Additionally, we provide a theoretical explanation of the intuition of the popular SSL methods.

1 INTRODUCTION

The promise of semi-supervised learning (SSL) is to be able to learn powerful predictive models using partially labelled data. In turn, this would allow machine learning to be less dependent on the often costly and sometimes dangerously biased task of labelling data. Early SSL approaches—e.g. Scudder's (1965) untaught pattern recognition machine—simply replaced unknown labels with predictions made by some estimate of the predictive model and used the obtained *pseudo-labels* to refine their initial estimate. Other more complex branches of SSL have been explored since, notably using generative models (from McLachlan, 1977, to Kingma et al., 2014) or graphs (notably following Zhu et al., 2003). Deep neural networks, which are state-of-the art supervised predictors, have been trained successfully using SSL. Somewhat surprisingly, the main ingredient of their success is still the notion of pseudo-labels (or one of its variants), combined with systematic use of data augmentation (e.g. Xie et al., 2019; Sohn et al., 2020; Rizve et al., 2021).

An obvious SSL baseline is simply throwing away the unlabelled data. We will call such a baseline the *complete case*, following the missing data literature (e.g. Tsiatis, 2006). As reported in van Engelen & Hoos (2020), the main risk of SSL is the potential degradation caused by the introduction of unlabelled data. Indeed, semi-supervised learning outperforms the complete case baseline only in specific cases (Singh et al., 2008; Schölkopf et al., 2012; Li & Zhou, 2014). This degradation risk for generative models has been analysed in Chapelle et al. (2006, Chapter 4). To overcome this issue, previous works introduced the notion of *safe* semi-supervised learning for techniques which never reduce predictive performance by introducing unlabelled data (Li & Zhou, 2014; Guo et al., 2020). Our loose definition of safeness is as follows: *an SSL algorithm is safe if it has theoretical guarantees that are similar or stronger to the complete case baseline*. The "theoretical" part of the definition is motivated by the fact that any empirical assessment of generalisation performances of an SSL algorithm is jeopardised by the scarcity of labels. "Similar or stronger guarantees" can be understood in a broad sense since there are many kinds of theoretical guarantees (e.g. the two methods may be both consistent, have similar generalisation bounds, be both asymptotically normal with related asymptotic variances). Unfortunately, popular deep SSL techniques generally do not benefit from theoretical guarantees without strong and essentially untestable assumptions on the data distribution

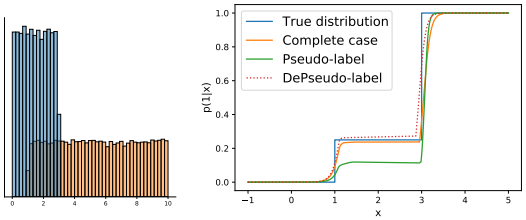

Figure 1: (Left) Data histogram. (Right) Posterior probabilities $p(1|x)$ of the same model trained following either complete case (only labelled data), Pseudo-label or our DePseudo-label.

(Mey & Loog, 2019) such as the smoothness assumption (small perturbations on the features x do not cause large modification in the labels, $p(y|pert(x)) \approx p(y|x)$) or the cluster assumption (data points are distributed on discrete clusters and points in the same cluster are likely to share the same label).

Most semi-supervised methods rely on these distributional assumptions to ensure performance in entropy minimisation, pseudo-labelling and consistency-based methods. However, no proof is given that guarantees the effectiveness of state-of-the-art methods (Tarvainen & Valpola, 2017; Miyato et al., 2018; Sohn et al., 2020; Pham et al., 2021). To illustrate that SSL requires specific assumptions, we show in a toy example that pseudo-labelling fails at learning. To do so, we draw samples from two uniform distributions with a small overlap. Both supervised and semi-supervised neural networks are trained using the same labelled dataset. While the supervised algorithm learns perfectly the true distribution of $p(1|x)$, the semi-supervised learning methods (both entropy minimisation and pseudo-label) underestimate $p(1|x)$ for $x \in [1, 3]$ (see Figure 1). We also test our proposed method (DeSSL) on this dataset and show that the unbiased version of each SSL technique learns the true distribution accurately. See Appendix A for the results with Entropy Minimisation.

1.1 Contributions

Rather than relying on the strong geometric assumptions usually used in SSL theory, we simply use the *missing completely at random (MCAR)* assumption, a standard assumption from the missing data literature (see e.g. Little & Rubin, 2019) and often implicitly made in most SSL works. With this only assumption on the data distribution, we propose a new safe SSL method derived from simply debiasing common SSL risk estimates. Our main contributions are:

- We introduce debiased SSL (DeSSL), a safe method that can be applied to most deep SSL algorithms without assumptions on the data distribution;
- We propose a theoretical explanation of the intuition of popular SSL methods. We provide theoretical guarantees on the safeness of using DeSSL both on consistency, calibration and asymptotic normality. We also provide a generalisation error bound;
- We show how simple it is to apply DeSSL to the most popular methods such as Pseudo-label and Fixmatch, and show empirically that DeSSL leads to models that are never worse than their classical counterparts, generally better calibrated and sometimes much more accurate.

2 Semi-supervised learning

2.1 Learning with labelled data

The ultimate objective of most of the learning frameworks is to minimise a risk $\mathcal{R}$, defined as the expectation of a particular loss function L over a data distribution $p(x, y)$, on a set of models $f_\theta(x)$, parametrised by $\theta \in \Theta$. The distribution $p(x, y)$ being unknown, we generally minimise an approximation of the risk, the empirical risk $\hat{\mathcal{R}}(\theta)$ computed on a sample of n i.i.d points drawn from $p(x, y)$. $\hat{\mathcal{R}}(\theta)$ is an unbiased and consistent estimate of $\mathcal{R}(\theta)$ under mild assumptions. Its unbiased nature is one of the basic properties that is used for the development of traditional learning theory and asymptotic statistics (van der Vaart, 2000; Shalev-Shwartz & Ben-David, 2014).

2.2 LEARNING WITH BOTH LABELLED AND UNLABELLED DATA

Semi-supervised learning leverages both labelled and unlabelled data to improve the model's performance and generalisation. Further information on the distribution $p(x)$ provides a better understanding of the distributions $p(x, y)$ and also $p(y|x)$. Indeed, $p(x)$ may contain information on $p(y|x)$ (Schölkopf et al., 2012, Goodfellow et al., 2016, Chapter 7.6, van Engelen & Hoos, 2020).

In the following, we have access to n samples drawn from the distribution $p(x, y)$ where some of the labels are missing. We introduce a new random variable $r \in \{0, 1\}$ that governs whether or not a data point is labelled ($r = 0$ missing, $r = 1$ observed). We note n_l the number of labelled and n_u the number of unlabelled datapoints. The MCAR assumption states that the missingness of a label y is independent of its features and the value of the label: $p(x, y, r) = p(x, y)p(r)$, then $r \sim \mathcal{B}(\pi)$. This is the case when nor features nor label carry information about the potential missingness of the labels. This description of semi-supervised learning as a missing data problem has already been done in multiple works –e.g. Seeger, 2000; Ahfock & McLachlan, 2019. Moreover, the MCAR assumption is implicitly made in most of the SSL works to design the experiments, indeed, missing labels are drawn completely as random in datasets such as MNIST, CIFAR or SVHN (Tarvainen & Valpola, 2017; Miyato et al., 2018; Xie et al., 2019; Sohn et al., 2020). The definition of safety in the introduction is not straightforward without the MCAR assumtpion as the complete case is not an unbiased estimator of the risk in non-MCAR seetings (see e.g. Liu & Goldberg, 2020, section 3.1)

2.2.1 COMPLETE CASE: THROWING THE UNLABELLED DATA AWAY

In missing data theory, the complete case is the learning scheme that only uses fully observed instances, namely labelled data. The natural estimator of the risk is then simply the empirical risk computed on the labelled data. Fortunately, in the MCAR setting, the complete case risk estimate keeps the same good properties of the traditional supervised one: it is unbiased and converges pointwisely to $\mathcal{R}(\theta)$. Therefore, traditional learning theory holds for the complete case under MCAR. While these observations are hardly new (see e.g. Liu & Goldberg, 2020), they can be seen as particular cases of the theory that we develop below. The risk to minimise is

$$\hat{\mathcal{R}}_{CC}(\theta) = \frac{1}{n_l} \sum_{i=1}^{n_l} L(\theta; x_i, y_i). \tag{1}$$

2.2.2 INCORPORATING UNLABELLED DATA

A major drawback of the complete case framework is that a lot of data ends up not being exploited. A class of SSL approaches, mainly inductive methods with respect to the taxonomy of van Engelen & Hoos (2020), generally aim to minimise a modified estimator of the risk by including unlabelled data. Therefore, the optimisation problem generally becomes finding $\hat{\theta}$ that minimises the SSL risk,

$$\hat{\mathcal{R}}_{SSL}(\theta) = \frac{1}{n_l} \sum_{i=1}^{n_l} L(\theta; x_i, y_i) + \frac{\lambda}{n_u} \sum_{i=1}^{n_u} H(\theta; x_i). \tag{2}$$

where H is a term that does not depend on the labels and λ is a scalar weight which balances the labelled and unlabelled terms. In the literature, H can generally be seen as a surrogate of L. Indeed, it looks like the intuitive choices of H are equal or equivalent to a form of expectation of L on a distribution given by the model.

2.2.3 SOME EXAMPLES OF SURROGATES

A recent overview of the recent SSL techniques has been proposed by van Engelen & Hoos (2020). In this work, we focus on methods suited for a discriminative probabilistic model $p_\theta(y|x)$ that approximates the conditional $p(y|x)$. We categorised methods into two distinct sections, entropy and consistency-based.

Entropy-based methods Entropy-based methods aim to minimise a term of entropy of the predictions computed on unlabelled data. Thus, they encourage the model to be confident on unlabelled

data, implicitly using the cluster assumption. Entropy-based methods can all be described as an expectation of L under a distribution π_x computed at the datapoint x:

$$H(\theta; x) = \mathbb{E}_{\pi_x(\tilde{x},\tilde{y})}[L(\theta; \tilde{x}, \tilde{y})]. \tag{3}$$

For instance, Grandvalet & Bengio (2004) simply use the Shannon entropy as $H(\theta; x)$ which can be rewritten as equation equation 3 with $\pi_x(\tilde{x}, \tilde{y}) = \delta_x(\tilde{x})p_\theta(\tilde{y}|\tilde{x})$, where δ_x is the dirac distribution in x. Also, pseudo-label methods, which consist in picking the class with the maximum predicted probability as a pseudo-label for the unlabelled data (Scudder, 1965), can also be described as Equation 3. See Appendix B for complete description of the entropy-based literature (Berthelot et al., 2019; 2020; Xie et al., 2019; Sohn et al., 2020; Rizve et al., 2021) and further details.

Consistency-based methods Another range of SSL methods minimise a consistency objective that encourages invariant prediction for perturbations either on the data either on the model in order to enforce stability on model predictions. These methods rely on the smoothness assumption. In this category, we cite Π-model (Sajjadi et al., 2016), temporal ensembling (Laine & Aila, 2017), Mean-teacher (Tarvainen & Valpola, 2017), virtual adversarial training (VAT, Miyato et al., 2018) and interpolation consistent training (ICT, Verma et al., 2019). These objectives H are equivalent to an expectation of L (see Appendix B). The general form of the unsupervised objective can be written as

$$C_1\mathbb{E}_{\pi_x(\tilde{x},\tilde{y})}[L(\theta; \tilde{x}, \tilde{y})] \leq H(\theta; x) = \mathbf{Div}(f_{\hat{\theta}}(x, .), \textit{pert}(f_\theta(x, .)) \leq C_2\mathbb{E}_{\pi_x(\tilde{x},\tilde{y})}[L(\theta; \tilde{x}, \tilde{y})], \tag{4}$$

where $f_{\hat{\theta}}$ is the predictions of the model, the **Div** is a non-negative function that measures the divergence between two distributions, $\hat{\theta}$ is a fixed copy of the current parameter θ (the gradient is not propagated through $\hat{\theta}$), *pert* is a perturbation applied to the model or the data and $0 \leq C_1 \leq C_2$.

Previous works also remarked that H is an expectation of L for entropy-minimisation and pseudo-label (Zhu et al., 2022; Aminian et al., 2022). We describe a more general framework covering further methods and provide with our theory an intuition on the choice of H.

2.3 Theoretical guarantees

The main risk of SSL is the potential degradation caused by the introduction of unlabelled data when distributional assumptions are not satisfied (Singh et al., 2008; Schölkopf et al., 2012; Li & Zhou, 2014), specifically in settings where the MCAR assumption does not hold anymore (Oliver et al., 2018; Guo et al., 2020). Additionally, in (Zhu et al., 2022), the authors show disparate impacts of pseudo-labelling on the different sub-classes of the population. To mitigate these problems, previous works introduced the notion *safe* semi-supervised learning for techniques which never reduce learning performance by introducing unlabelled data (Li & Zhou, 2014; Kawakita & Takeuchi, 2014; Li et al., 2016; Gan et al., 2017; Trapp et al., 2017; Guo et al., 2020). As remark by Oliver et al. (2018), SSL performances are enabled by leveraging large validation sets which is not suited for real-world applications. Then, theoretical guarantees are required to use safely SSL algorithms. For this reason, in our work, we consider as *safe* an SSL algorithm that has theoretical guarantees that are similar or stronger than those of the complete case baseline. Even though the methods presented above produce good performances in a variety of SSL benchmarks, they generally do not benefit from theoretical guarantees, even elementary. More over,Schölkopf et al. (2012) identify settings on the causal relation between the features x and the target y where SSL may systematically fail, even if classic SSL assumptions hold. Our example of Figure 1 also shows that classic SSL may fail to generalise in a very benign setting with a large number of labelled data.

Presented methods minimise a biased version of the risk under the MCAR assumption and therefore classical learning theory cannot be applied anymore, as we argue more precisely in Appendix C. Learning over a biased estimate of the risk is not necessarily unsafe but it is difficult to provide theoretical guarantees on such methods even if some works try to do so with strong assumptions on the data distribution (Mey & Loog 2019, Section 4 and 5). Additionally, we remark that the choice of H can be confusing as seen in the literature. For instance, Grandvalet & Bengio (2004) and Corduneanu & Jaakkola (2003) perform respectively entropy and mutual information *minimisation* whereas Pereyra et al. (2017) and Krause et al. (2010) perform *maximisation* of the same quantities.

2.4 Related works

Previous works already proposed safe SSL methods with theoretical guarantees. Unfortunately, so far these methods come with either strong assumptions or important computational burdens.

Li & Zhou (2014) introduced a safe semi-supervised SVM and showed that the accuracy of their method is never worse than SVMs trained with only labelled data with the assumption that the true model is accessible. However, if the distributional assumptions are not satisfied, no improvement or degeneration is expected. Sakai et al. (2017) proposed an unbiased estimate of the risk for binary classification by including unlabelled data. The key idea is to use unlabelled data to better evaluate on the one hand the risk of positive class samples and on the other the risk of negative samples. They provided theoretical guarantees on its variance and a generalisation error bound. The method is designed only for binary classification and has not been tested in a deep learning setting. It has been extended to ordinal regression in follow-up work (Tsuchiya et al., 2021). In the context of kernel machines, Liu & Goldberg (2020) used an unbiased estimate of risk, like ours, for a specific choice of H. Guo et al. (2020) proposed DS^3L, a safe method that needs to approximately solve a bi-level optimisation problem. In particular, the method is designed for a different setting, not under the MCAR assumption, where there is a class mismatch between labelled and unlabelled data. The resolution of the optimisation problem provides a solution not worse than the complete case but comes with approximations. They provide a generalisation error bound. Also, the method does not outperform classic SSL methods in the MCAR setting as it is designed for non-MCAR situations. Sokolovska et al. (2008) proposed a safe method with strong assumptions such that the feature space is finite and the marginal probability distribution of x is fully known. Fox-Roberts & Rosten (2014) proposed an unbiased estimator in the generative setting applicable to a large range of models and they prove that this estimator has a lower variance than the one of the complete case.

3 DeSSL: Unbiased semi-supervised learning

To overcome the issues introduced by the second term in the approximation of the risk for the semi-supervised learning approach, we propose DeSSL, an unbiased version of the SSL estimator using labelled data to annul the bias. The idea here is to retrieve the properties of classical learning theory. Fortunately, we will see that the proposed method can eventually have better properties than the complete case, in particular with regard to the variance of the estimate. The proposed DeSSL objective is

$$\hat{\mathcal{R}}_{DeSSL}(\theta) = \frac{1}{n_l}\sum_{i=1}^{n_l} L(\theta; x_i, y_i) + \frac{\lambda}{n_u}\sum_{i=1}^{n_u} H(\theta; x_i) - \frac{\lambda}{n_l}\sum_{i=1}^{n_l} H(\theta; x_i). \tag{5}$$

Under the MCAR assumption, this estimator is unbiased for any value of the parameter λ. For proof of this result see Appendix D. We prove the optimality of debiasing with the labelled dataset in Appendix F. Intuitively, for entropy-based methods, H should be applied only on unlabelled data to enforce the confidence of the model only on unlabelled datapoints. Whereas, for consistency-based methods, H can be applied to any subset of data points. Our theory and proposed method remain the same whether H is applied to all the available data or not (see Appendix K).

3.1 Does the DeSSL risk estimator make sense?

The most intuitive interpretation is that by debiasing the risk estimator, we get back to the basics of learning theory. This way of debiasing is closely related to the method of control variates (Owen, 2013, Chapter 8) which is a common variance reduction technique. The idea is to add an additional term to a Monte-Carlo estimator with a null expectation in order to reduce the variance of the estimator without modifying the expectation. Here, DeSSL can also be interpreted as a control variate on the risk's gradient itself and should improve the optimisation scheme. This idea is close to the optimisation schemes introduced by Johnson & Zhang (2013) and Defazio et al. (2014) which reduce the variance of the gradients' estimate to improve optimisation performance.

Another interesting way to interpret DeSSL is as a constrained optimisation problem. Indeed, minimising $\hat{\mathcal{R}}_{DeSSL}$ is equivalent to minimising the Lagrangian of the following optimisation problem:

$$\begin{aligned} \min_{\theta} \quad & \hat{\mathcal{R}}_{CC}(\theta) \\ \text{s.t.} \quad & \frac{1}{n_u}\sum_{i=1}^{n_u} H(\theta; x_i) = \frac{1}{n_l}\sum_{i=1}^{n_l} H(\theta; x_i). \end{aligned} \tag{6}$$

The idea of this optimisation problem is to minimise the complete case risk estimator by assessing that some properties represented by H are on average equal for the labelled data and the unlabelled

data. For example, if we consider entropy-minimisation, this program encourages the model to have the same confidence on the unlabelled examples as on the labelled ones.

The debiasing term of our objective will penalise the confidence of the model on the labelled data. Pereyra et al. (2017) show that penalising the entropy in a supervised context acts as a strong regulator for supervised models and improves on the state-of-the-art on common benchmarks. This comforts us in the idea of debiasing using labelled data in the case of entropy-minimisation. Similarly, the debiasing term in pseudo-label turns the problem into plausibility inference as described by Barndorff-Nielsen (1976). Intuitively we understand the benefits of debiasing the estimator with labelled data to penalise the confidence of the model on these datapoints. But the debiasing can be performed on any subset of the training data (labelled or unlabelled). However, in regards to the variance of the estimator, we can prove that debiasing with only the labelled data or the whole dataset are both optimal and equivalent (see Appendix F).

Our objective also resembles doubly-robust risk estimates used for SSL in the context of kernel machines by Liu & Goldberg (2020) and for deep learning in a recent work (Hu et al., 2022). In both cases, their focus is quite different, as they consider weaker conditions than MCAR, but very specific choices of H.

3.2 Is $\hat{\mathcal{R}}_{DeSSL}(\theta)$ an accurate risk estimate?

Because of the connections between our debiased estimate and variance reduction techniques, we have a natural interest in the variance of the estimate. Having a lower-variance estimate of the risk would mean estimating it more accurately, leading to better models. Similarly to traditional control variates (Owen, 2013), the variance can be computed, and optimised in λ:

Theorem 3.1. *The function $\lambda \mapsto \mathbb{V}(\hat{\mathcal{R}}_{DeSSL}(\theta)|r)$ reaches its minimum for:*

$$\lambda_{opt} = \frac{n_u}{n} \frac{\mathrm{Cov}(L(\theta; x, y), H(\theta; x))}{\mathbb{V}(H(\theta; x))}, \tag{7}$$

and at λ_{opt}:

$$\mathbb{V}(\hat{\mathcal{R}}_{DeSSL}(\theta)|r)_{\lambda_{opt}} = \left(1 - \frac{n_u}{n}\rho^2_{L,H}\right) \mathbb{V}(\hat{\mathcal{R}}_{CC}(\theta)|r) \leq \mathbb{V}(\hat{\mathcal{R}}_{CC}(\theta)|r), \tag{8}$$

where $\rho_{L,H} = \mathrm{Corr}(L(\theta; x, y), H(\theta; x))$.

Additionally, we are in a variance reduction regime $\mathbb{V}(\hat{\mathcal{R}}_{DeSSL}(\theta)|r) \leq \mathbb{V}(\hat{\mathcal{R}}_{CC}(\theta)|r)$ for all λ between 0 and $2\lambda_{opt}$. A proof of this theorem is available as Appendix E. This theorem provides a formal justification to the heuristic idea that H should be a surrogate of L. Indeed, DeSSL is a more accurate risk estimate when H is strongly positively correlated with L, which is likely to be the case when H is equal or equivalent to an expectation of L. Then, choosing λ positive is a coherent choice. We demonstrate in Appendix E that L and H are positively correlated when L is the negative likelihood and H is the entropy. Finally, we experimentally validate this theorem and the unbiasedness of our estimator in Appendix E.1. Other SSL methods have variance reduction guarantees, see Fox-Roberts & Rosten (2014) and Sakai et al. (2017). In a purely supervised context, Chen et al. (2020) show that the effectiveness of data augmentation techniques lays partially on the variance reduction of the risk estimate. A natural application of this theorem would be to tune λ automatically by estimating λ_{opt}. In our case however, the estimation of $\mathrm{Cov}(L(\theta; x, y), H(\theta; x))$ with few labels led to unsatisfactory results. However, we estimate it more accurately using the test set (which is of course impossible in practice) on different datasets and methods to provide intuition on the order of λ_{opt} and the range of the variance reduction regime in Appendix M.2.

3.3 Calibration, consistency and asymptotic normality

The calibration of a model is its capacity of predicting probability estimates that are representative of the true distribution. This property is determinant in real-world application when we need reliable predictions. In the sense of scoring rules (Gneiting & Raftery, 2007) theory, we prove DeSSL is as well-calibrated as the complete case. See Theorem G.1 and proof in Appendix G.

We say that $\hat{\theta}$ is consistent if $d(\hat{\theta}, \theta^*) \xrightarrow{p} 0$ when $n \to \infty$, where d is a distance on Θ. The asymptotic properties of $\hat{\theta}$ depend on the behaviours of the functions L and H. We will thus require the following standard assumptions.

Assumption 3.2. The minimum θ^* of $\mathcal{R}$ is well-separated: $\inf_{\theta: d(\theta^*, \theta) \geq \epsilon} \mathcal{R}(\theta) > \mathcal{R}(\theta^*)$.

Assumption 3.3. The uniform weak law of large number holds for both L and H.

Theorem 3.4. *Under the MCAR assumption, Assumption 3.2 and Assumption 3.3,* $\hat{\theta} = \arg\min \hat{\mathcal{R}}_{DeSSL}$ *is consistent.*

For a proof of this theorem see Appendix G. This theorem is a simple application of van der Vaart's (2000) Theorem 5.7 proving the consistency of an M-estimator. The result holds for the complete case, with $\lambda = 0$ which proves that the complete case is a solid baseline under the MCAR assumption.

Coupling of n_l and n_u under the MCAR assumption Under the MCAR assumption, n_l and n_u are random variables. We have $r \sim \mathcal{B}(\pi)$ (i.e. any x has the probability π of being labelled). Then, with n growing to infinity, we have $\frac{n_l}{n} = \frac{n_l}{n_l + n_u} \to \pi$. Therefore, both n_l and n_u grow to infinity and $\frac{n_l}{n_u} \to \frac{\pi - 1}{\pi}$. This implies $n_u = \mathcal{O}(n_l)$ and then when n goes to infinity, both n_u and n_l go to infinity too.

Going further, we prove the asymptotic normality of $\hat{\theta}_{DeSSL}$ by simplifying a bit the learning objective. The idea is to replace n_l by πn to remove the dependence between samples. However this modification is equivalent to our objective by modifying λ. We also show that the asymptotic variance can be optimised with respect to λ. We define the cross-covariance matrice between random vectors $\nabla L(\theta; x, y)$ and $\nabla H(\theta; x)$ as $K_\theta(i, j) = \mathbf{Cov}(\nabla L(\theta; x, y)_i, \nabla H(\theta; x)_j)$.

Theorem 3.5. *Suppose L and H are smooth functions in $\mathcal{C}^2(\Theta, \mathbb{R})$. Assume $\mathcal{R}(\theta)$ admits a second-order Taylor expansion at θ^* with a non-singular second order derivative V_{θ^*}. Under the MCAR assumption, $\hat{\theta}_{DeSSL}$ is asymptotically normal and the trace of the covariance can be minimised. Indeed, $\mathbf{Tr}(\Sigma_{DeSSL})$ reaches its minimum at*

$$\lambda_{opt} = (1 - \pi) \frac{\mathbf{Tr}(V_{\theta^*}^{-1} K_{\theta^*} V_{\theta^*}^{-1})}{\mathbf{Tr}(V_{\theta^*}^{-1} \mathbb{E}\left[\nabla H(\theta^*; x) \nabla H(\theta^*; x)^T\right] V_{\theta^*}^{-1})}, \tag{9}$$

and at λ_{opt}, we have $\mathbf{Tr}(\Sigma_{DeSSL}) - \mathbf{Tr}(\Sigma_{CC}) \leq 0$.

See Appendix I for a proof of this result. The Theorem shows their exist a range of λ for which DeSSL is a better model's parameters than the complete case. In this context, we have a variance reduction regime on the risk estimate but even more importantly on the parameters estimate.

3.4 Rademacher complexity and generalisation bounds

In this section, we prove an upper bound for the generalisation error of DeSSL. To simplify, we use the same modification as for the asymptotic variance. The unbiasedness of $\hat{\mathcal{R}}_{DeSSL}$ can directly be used to derive generalisation bounds based on the Rademacher complexity (Bartlett & Mendelson, 2002), defined in our case as

$$R_n = \mathbb{E}_{(\varepsilon_i)_{i \leq n}} \left[\sup_{\theta \in \Theta} \left(\frac{1}{n\pi} \sum_{i=1}^{n_l} \varepsilon_i L(\theta; x_i, y_i) - \frac{\lambda}{n\pi} \sum_{i=1}^{n_l} \varepsilon_i H(\theta; x_i) + \frac{\lambda}{n(1-\pi)} \sum_{i=1}^{n_u} \varepsilon_i H(\theta; x_i) \right) \right], \tag{10}$$

where ε_i are i.i.d. Rademacher variables independent of the data. In the particular case of $\lambda = 0$, we recover the standard Rademacher complexity of the complete case. We can then now bound the generalisation error of a model trained using our new loss function.

Theorem 3.6. *We assume that labels are MCAR and that both L and H are bounded. Then, there exists a constant $\kappa > 0$, that depends on λ, L, H, and the ratio of observed labels, such that, with probability at least $1 - \delta$, for all $\theta \in \Theta$,*

$$\mathcal{R}(\theta) \leq \hat{\mathcal{R}}_{DeSSL}(\theta) + 2R_n + \kappa \sqrt{\frac{\log(4/\delta)}{n}}. \tag{11}$$

The proof follows Shalev-Shwartz & Ben-David (2014, Chapter 26), and is available in Appendix J.

4 EXPERIMENTS

We evaluate the performance of DeSSL against different classic methods. In particular, we perform experiments with varying λ on different datasets MNIST, DermaMNIST, CIFAR-10, CIFAR-100 (Krizhevsky, 2009) and five small datasets of MedMNIST (Yang et al., 2021a;b) with a fixed λ. The results of these experiments are reported below. In our figures, the error bars represent the size of the 95% confidence interval (CI). Finally, we modified the implementation of Fixmatch (Sohn et al., 2020) and compare it with its debiased version on CIFAR-10, CIFAR-100.

We also compare DeEntMin and DePseudoLabel to the biased version on a large range of tabular datasets commonly used in SSL benchmarks (Chapelle et al., 2006; Guo et al., 2010). We do not observe differences between the performances, see Appendix P. Finally, we show how simple it is to debias an existing implementation, by demonstrating it on the consistency-based models benchmarked by (Oliver et al., 2018), namely VAT, Π-model and MeanTeacher on CIFAR-10 and SVHN (Netzer et al., 2011). We observe similar performances between the debiased and biased versions for the different methods, both in terms of cross-entropy and accuracy. Moreover, these results have been obtained using the hyperparameters finetuned for the biased versions. Therefore, it is likely that optimising the hyperparameters for DeSSL will yield even better with the right hyperparameters, see Appendix O.

4.1 PSEUDO LABEL

We compare PseudoLabel and DePseudoLabel on CIFAR-10 and MNIST. We test the influence of the hyperparameters λ and report the accuracy, the cross-entropy and the expected calibration error (ECE, Guo et al., 2017) at the epoch of best validation accuracy using 10% of n_l as the validation set.

MNIST is an advantageous dataset for SSL since classes are well-separated. We train a LeNet-like architecture using $n_l = 1000$ labelled data on 10 different splits of the training dataset into a labelled and unlabelled set. Models are then evaluated using the standard $10,000$ test samples. Results are reported in Figure 2 and Appendix L. In this example SSL and DeSSL have almost the same accuracy for all λ, however, DeSSL seems to be always better calibrated. **CIFAR-10** We train a CNN-13 from Tarvainen & Valpola (2017) on 5 different splits. We use $n_l = 4000$ and use the rest of the dataset as unlabelled. Models are then evaluated using the standard test samples. Results are reported in Figure 3. We report the ECE in Appendix M. The performance of both methods on CIFAR-100 with $nl = 10000$ are reported in Appendix M. We observe DeSSL provides both a better cross-entropy and ECE with the same accuracy for small λ. For larger λ, DeSSL performs better in all the reported metrics. We performed a paired Student's t-test to ensure that our results are significant and reported the p-values in Appendix M. The p-values indicate that for λ close to 10, DeSSL is often significantly better in all the metrics. Moreover, DeSSL for large λ provides a better cross-entropy and ECE than the complete case whereas SSL never does.

MedMNIST is a large-scale MNIST-like collection of biomedical images. We selected the five smallest 2D datasets of the collection, for these datasets it is likely that the cluster assumption no longer holds. Results are reported in Appendix L. We show DePseudoLabel competes with PseudoLabel in terms of accuracy and even success when PseudoLabel's accuracy is less than the complete case. Moreover, DePseudoLabel is always better in terms of cross-entropy, so calibration, whereas PseudoLabel is always worse than the complete case. We focus on the unbalanced dataset DermaMNIST with a majority class and we compare the accuracy per class of the complete case, PseudoLabel and DePseudoLabel, see Figure 4. In this context, PseudoLabel fails to learn correctly

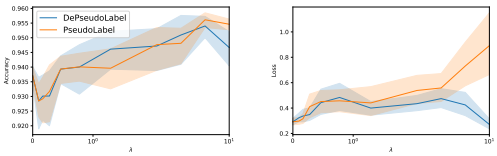

Figure 2: The influence of λ on Pseudo-label and DePseudo-label for a Lenet trained on MNIST with $n_l = 1000$: (Left) Mean test accuracy; (Right) Mean test cross-entropy, with 95% CI.

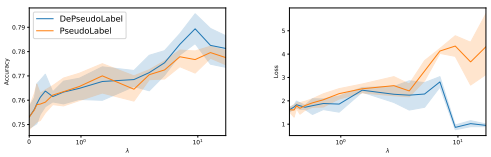

Figure 3: Influence of λ on Pseudo-label and DePseudo-label for a CNN trained on CIFAR with $n_l = 4000$: (Left) Mean test accuracy; (Right) Mean test cross-entropy, with 95% CI.

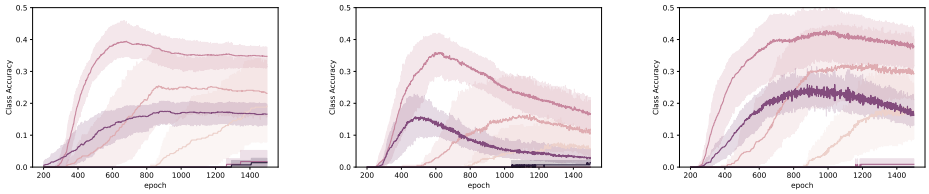

Figure 4: Class accuracies (without the majority class) on DermaMNIST trained with $n_l = 1000$ labelled data on five folds. (Left) CompleteCase (B-Acc: $26.88 \pm 2.26\%$); (Middle) PseudoLabel (B-Acc: $22.03 \pm 1.45\%$); (Right) DePseudoLabel (B-Acc: $\mathbf{28.84 \pm 1.02\%}$), with 95% CI.

the minority classes as the majority class is over-represented in the pseudo labels. DePseudoLabel outperforms both the Complete Case and PseudoLabel in term of balanced accuracy.

4.2 FIXMATCH (SOHN ET AL., 2020)

We debiased a version of Fixmatch, see Appendix N for further details. For this experiment, we use $n_l = 4000$ on 5 different folds for CIFAR-10 and $n_l = 10000$ on one fold for CIFAR-100. First, we report that a strong complete case baseline using data augmentation reach 87.27% accuracy on CIFAR-10 (resp. 62.62% on CIFAR-100). A paired Student's t-test ensures that our results are significantly better on CIFAR-10 (p-value in Appendix N). Then, we observe that on the debiasing method improve both accuracy and cross-entropy of this modified version of Fixmatch. Inspired by Zhu et al. (2022), we analyse individual classes on CIFAR-10 and show that our method improved performance on "poor" classes more equally than the biased version. Pseudo-label-based methods with a fixed selection threshold draw more pseudo-labels in the "easy" subpopulations. For instance, in the toy dataset (Figure 6), PseudoLabel will always draw samples of the class blue in the overlapping area. DeSSL prevents the method to overfit and be overconfident on the "easy" classes with the debiasing term. Indeed, DeFixmatch improves Fixmatch by 1.57% (resp. 1.94%) overall but by 4.91% on the worst class (resp. 8.00%). We report in Appendix N the accuracy per class.

Table 1: Test accuracy, worst class accuracy and cross-entropy of Complete Case, Fixmatch and DeFixmatch on 5 folds of CIFAR-10 and one fold of CIFAR-100.

	CIFAR-10 ($n_l = 4000$)			CIFAR-100 ($n_l = 10000$)		
	Complete Case	Fixmatch	DeFixmatch	Complete Case	Fixmatch	DeFixmatch
Accuracy	87.27 ± 0.25	93.87 ± 0.13	$\mathbf{95.44 \pm 0.10}$	62.62	69.28	**71.22**
Worst class accuracy	70.08 ± 0.93	82.25 ± 2.27	$\mathbf{87.16 \pm 0.46}$	28.00	23.00	**31.00**
Cross entropy	0.60 ± 0.01	0.27 ± 0.01	$\mathbf{0.20 \pm 0.01}$	1.87	1.52	**1.42**
Brier score	0.214 ± 0.005	0.101 ± 0.003	$\mathbf{0.076 \pm 0.001}$	0.56	0.47	**0.44**

5 CONCLUSION

Motivated by the remarks of van Engelen & Hoos (2020) and Oliver et al. (2018) on the missingness of theoretical guarantees in SSL, we proposed a simple modification of SSL frameworks. We consider frameworks based on the inclusion of unlabelled data in the computation of the risk estimator and debias them using labelled data. We show theoretically that this debiasing comes with several theoretical guarantees. We demonstrate these theoretical results experimentally on several common SSL datasets. DeSSL shows competitive performance in terms of accuracy compared to its biased version but improves significantly the calibration. There are several future directions open to us. Our experiments suggest that DeSSL will perform as well as SSL when classic SSL assumptions are true (such as the cluster assumption), for instance with MNIST on Figure 2. Still for MNIST, DeSSL does not outperform in term of accuracy but does in term of cross-entropy and expected calibration error. However, when these assumptions do not hold anymore DeSSL will outperform their SSL counterparts. We showed that λ_{opt} exists (Theorem 3.1) and therefore our formula provides guidelines for the optimisation of λ. Finally, an interesting improvement would be to go beyond the MCAR assumption by considering settings with a distribution mismatch between labelled and unlabelled data (Guo et al., 2020; Cao et al., 2021; Hu et al., 2022).

REFERENCES

Martín Abadi, Ashish Agarwal, Paul Barham, Eugene Brevdo, Zhifeng Chen, Craig Citro, Greg S. Corrado, Andy Davis, Jeffrey Dean, Matthieu Devin, Sanjay Ghemawat, Ian Goodfellow, Andrew Harp, Geoffrey Irving, Michael Isard, Yangqing Jia, Rafal Jozefowicz, Lukasz Kaiser, Manjunath Kudlur, Josh Levenberg, Dandelion Mané, Rajat Monga, Sherry Moore, Derek Murray, Chris Olah, Mike Schuster, Jonathon Shlens, Benoit Steiner, Ilya Sutskever, Kunal Talwar, Paul Tucker, Vincent Vanhoucke, Vijay Vasudevan, Fernanda Viégas, Oriol Vinyals, Pete Warden, Martin Wattenberg, Martin Wicke, Yuan Yu, and Xiaoqiang Zheng. TensorFlow: Large-scale machine learning on heterogeneous systems, 2015. URL `https://www.tensorflow.org/`. Software available from tensorflow.org.

Daniel Ahfock and Geoffrey J McLachlan. On missing label patterns in semi-supervised learning. *arXiv preprint arXiv:1904.02883*, 2019.

Gholamali Aminian, Mahed Abroshan, Mohammad Mahdi Khalili, Laura Toni, and Miguel Rodrigues. An information-theoretical approach to semi-supervised learning under covariate-shift. In *International Conference on Artificial Intelligence and Statistics*, pp. 7433–7449. PMLR, 2022.

Athanassios N Avramidis and James R Wilson. A splitting scheme for control variates. *Operations Research Letters*, 1993.

O Barndorff-Nielsen. Plausibility inference. *Journal of the Royal Statistical Society: Series B (Methodological)*, 38(2):103–123, 1976.

Peter L Bartlett and Shahar Mendelson. Rademacher and Gaussian complexities: Risk bounds and structural results. *Journal of Machine Learning Research*, 3(Nov):463–482, 2002.

David Berthelot, Nicholas Carlini, Ian Goodfellow, Nicolas Papernot, Avital Oliver, and Colin A Raffel. Mixmatch: A holistic approach to semi-supervised learning. *Advances in Neural Information Processing Systems*, 2019.

David Berthelot, Nicholas Carlini, Ekin D. Cubuk, Alex Kurakin, Kihyuk Sohn, Han Zhang, and Colin Raffel. ReMixMatch: Semi-supervised learning with distribution matching and augmentation anchoring. *International conference on Learning Representations*, 2020.

Kaidi Cao, Maria Brbic, and Jure Leskovec. Open-world semi-supervised learning, 2021.

Olivier Chapelle, Bernhard Schölkopf, and Alexander Zien. Semi-supervised learning. *MIT Press*, 2006.

Shuxiao Chen, Edgar Dobriban, and Jane H Lee. A group-theoretic framework for data augmentation. *Journal of Machine Learning Research*, 21(245):1–71, 2020.

Adrian Corduneanu and Tommi Jaakkola. On information regularization. In *UAI*. UAI, 2003.

Ekin D Cubuk, Barret Zoph, Jonathon Shlens, and Quoc V Le. Randaugment: Practical automated data augmentation with a reduced search space. In *Conference on Computer Vision and Pattern Recognition Workshops*, 2020.

Aaron Defazio, Francis Bach, and Simon Lacoste-Julien. SAGA: A fast incremental gradient method with support for non-strongly convex composite objectives. *Advances in Neural Information Processing Systems*, 2014.

Patrick Fox-Roberts and Edward Rosten. Unbiased generative semi-supervised learning. *The Journal of Machine Learning Research*, 15(1):367–443, 2014.

Haitao Gan, Zhenhua Li, Yingle Fan, and Zhizeng Luo. Dual learning-based safe semi-supervised learning. *IEEE Access*, 6:2615–2621, 2017.

Tilmann Gneiting and Adrian E Raftery. Strictly proper scoring rules, prediction, and estimation. *Journal of the American statistical Association*, 102(477):359–378, 2007.

Ian Goodfellow, Jean Pouget-Abadie, Mehdi Mirza, Bing Xu, David Warde-Farley, Sherjil Ozair, Aaron Courville, and Yoshua Bengio. Generative adversarial nets. *Advances in Neural Information Processing Systems*, 2014.

Ian Goodfellow, Yoshua Bengio, and Aaron Courville. *Deep Learning*. MIT Press, 2016.

Yves Grandvalet and Yoshua Bengio. Semi-supervised learning by entropy minimization. *Advances in Neural Information Processing Systems*, 2004.

Chuan Guo, Geoff Pleiss, Yu Sun, and Kilian Q Weinberger. On calibration of modern neural networks. *International Conference on Machine Learning*, 2017.

Lan-Zhe Guo, Zhen-Yu Zhang, Yuan Jiang, Yu-Feng Li, and Zhi-Hua Zhou. Safe deep semi-supervised learning for unseen-class unlabeled data. *International Conference on Machine Learning*, 2020.

Yuanyuan Guo, Xiaoda Niu, and Harry Zhang. An extensive empirical study on semi-supervised learning. *IEEE International Conference on Data Mining*, 2010.

Charles R. Harris, K. Jarrod Millman, Stéfan J van der Walt, Ralf Gommers, Pauli Virtanen, David Cournapeau, Eric Wieser, Julian Taylor, Sebastian Berg, Nathaniel J. Smith, Robert Kern, Matti Picus, Stephan Hoyer, Marten H. van Kerkwijk, Matthew Brett, Allan Haldane, Jaime Fernández del Río, Mark Wiebe, Pearu Peterson, Pierre Gérard-Marchant, Kevin Sheppard, Tyler Reddy, Warren Weckesser, Hameer Abbasi, Christoph Gohlke, and Travis E. Oliphant. Array programming with NumPy. *Nature*, 585:357–362, 2020. doi: 10.1038/s41586-020-2649-2.

Xinting Hu, Yulei Niu, Chunyan Miao, Xian-Sheng Hua, and Hanwang Zhang. On non-random missing labels in semi-supervised learning. In *International Conference on Learning Representations*, 2022.

Rie Johnson and Tong Zhang. Accelerating stochastic gradient descent using predictive variance reduction. *Advances in Neural Information Processing Systems*, 2013.

Masanori Kawakita and Jun'ichi Takeuchi. Safe semi-supervised learning based on weighted likelihood. *Neural Networks*, 53:146–164, 2014.

Diederik P Kingma, Shakir Mohamed, Danilo Jimenez Rezende, and Max Welling. Semi-supervised learning with deep generative models. In *Advances in Neural Information Processing Systems*, pp. 3581–3589, 2014.

Andreas Krause, Pietro Perona, and Ryan Gomes. Discriminative clustering by regularized information maximization. *Advances in neural information processing systems*, 23, 2010.

Alex Krizhevsky. Learning multiple layers of features from tiny images. Technical report, MIT, NYU, 2009.

Samuli Laine and Timo Aila. Temporal ensembling for semi-supervised learning. *International Conference on Learning Representations*, 2017.

Dong-Hyun Lee. Pseudo-Label : The simple and efficient semi-supervised learning method for deep neural networks. *Workshop on challenges in representation learning, International conference on machine learning*, 2013.

Yu-Feng Li and Zhi-Hua Zhou. Towards making unlabeled data never hurt. *IEEE transactions on pattern analysis and machine intelligence*, 37:175–188, 2014.

Yu-Feng Li, James T Kwok, and Zhi-Hua Zhou. Towards safe semi-supervised learning for multivariate performance measures. *AAAI Conference on Artificial Intelligence*, 2016.

Roderick JA Little and Donald B Rubin. *Statistical Analysis with Missing Data*. John Wiley & Sons, 2019.

Tiantian Liu and Yair Goldberg. Kernel machines with missing responses. *Electronic Journal of Statistics*, 14:3766–3820, 2020.

Fredrik Lundh, M Ellis, et al. Python imaging library (pil), 2012.

Wes McKinney et al. Data structures for statistical computing in python. In *Proceedings of the 9th Python in Science Conference*, volume 445, pp. 51–56. Austin, TX, 2010.

Geoffrey John McLachlan. Estimating the linear discriminant function from initial samples containing a small number of unclassified observations. *Journal of the American statistical association*, 72: 403–406, 1977.

Alexander Mey and Marco Loog. Improvability through semi-supervised learning: A survey of theoretical results. *arXiv preprint arXiv:1908.09574*, 2019.

Takeru Miyato, Shin-ichi Maeda, Masanori Koyama, and Shin Ishii. Virtual adversarial training: A regularization method for supervised and semi-supervised learning. *IEEE transactions on pattern analysis and machine intelligence*, 41:1979–1993, 2018.

Yuval Netzer, Tao Wang, Adam Coates, Alessandro Bissacco, Bo Wu, and Andrew Y Ng. Reading digits in natural images with unsupervised feature learning. 2011.

Whitney K Newey and Daniel McFadden. Large sample estimation and hypothesis testing. *Handbook of econometrics*, 4:2111–2245, 1994.

Avital Oliver, Augustus Odena, Colin Raffel, Ekin D Cubuk, and Ian J Goodfellow. Realistic evaluation of deep semi-supervised learning algorithms. *Advances in Neural Information Processing Systems*, 2018.

Art B. Owen. *Monte Carlo theory, methods and examples*. 2013.

Adam Paszke, Sam Gross, Francisco Massa, Adam Lerer, James Bradbury, Gregory Chanan, Trevor Killeen, Zeming Lin, Natalia Gimelshein, Luca Antiga, Alban Desmaison, Andreas Kopf, Edward Yang, Zachary DeVito, Martin Raison, Alykhan Tejani, Sasank Chilamkurthy, Benoit Steiner, Lu Fang, Junjie Bai, and Soumith Chintala. PyTorch: An imperative style, high-performance deep learning library. In H. Wallach, H. Larochelle, A. Beygelzimer, F. d'Alché-Buc, E. Fox, and R. Garnett (eds.), *Advances in Neural Information Processing Systems 32*. Curran Associates, Inc., 2019. URL http://papers.neurips.cc/paper/9015-pytorch-an-imperative-style-high-performance-deep-learning-library.pdf.

Fabian Pedregosa, Gaël Varoquaux, Alexandre Gramfort, Vincent Michel, Bertrand Thirion, Olivier Grisel, Mathieu Blondel, Peter Prettenhofer, Ron Weiss, Vincent Dubourg, et al. Scikit-learn: Machine learning in python. *Journal of machine learning research*, 12(Oct):2825–2830, 2011.

Gabriel Pereyra, George Tucker, Jan Chorowski, Łukasz Kaiser, and Geoffrey Hinton. Regularizing neural networks by penalizing confident output distributions. *Workshop track, International Conference on Learning Representations*, 2017.

Hieu Pham, Zihang Dai, Qizhe Xie, and Quoc V Le. Meta pseudo labels. *Conference on Computer Vision and Pattern Recognition*, 2021.

Mamshad Nayeem Rizve, Kevin Duarte, Yogesh S Rawat, and Mubarak Shah. In defense of pseudo-labeling: An uncertainty-aware pseudo-label selection framework for semi-supervised learning. *International Conference on Learning Representations*, 2021.

Mehdi Sajjadi, Mehran Javanmardi, and Tolga Tasdizen. Regularization with stochastic transformations and perturbations for deep semi-supervised learning. *Advances in Neural Information Processing Systems*, 2016.

Tomoya Sakai, Marthinus Christoffel Plessis, Gang Niu, and Masashi Sugiyama. Semi-supervised classification based on classification from positive and unlabeled data. *International conference on machine learning*, 2017.

Bernhard Schölkopf, Dominik Janzing, Jonas Peters, Eleni Sgouritsa, Kun Zhang, and Joris Mooij. On causal and anticausal learning. *Internation conference on machine learning*, 2012.

Henry Scudder. Probability of error of some adaptive pattern-recognition machines. *IEEE Transactions on Information Theory*, 11:363–371, 1965.

Matthias Seeger. Learning with labeled and unlabeled data. *Technical report*, 2000.

D. Serre. *Matrices. Theory and Applications (Second edition)*. Springer, 2010.

Shai Shalev-Shwartz and Shai Ben-David. *Understanding Machine Learning: From Theory to Algorithms*. Cambridge university press, 2014.

Aarti Singh, Robert Nowak, and Jerry Zhu. Unlabeled data: Now it helps, now it doesn't. *Advances in Neural Information Processing Systems*, 2008.

Kihyuk Sohn, David Berthelot, Chun-Liang Li, Zizhao Zhang, Nicholas Carlini, Ekin D Cubuk, Alex Kurakin, Han Zhang, and Colin Raffel. FixMatch: Simplifying semi-supervised learning with consistency and confidence. *Avances in Neural Information Processing Systems*, 2020.

Nataliya Sokolovska, Olivier Cappé, and François Yvon. The asymptotics of semi-supervised learning in discriminative probabilistic models. In *International Conference on Machine Learning*, 2008.

Antti Tarvainen and Harri Valpola. Mean teachers are better role models: Weight-averaged consistency targets improve semi-supervised deep learning results. *Advancer in Neural Information Processing Systems*, 2017.

Martin Trapp, Tamas Madl, Robert Peharz, Franz Pernkopf, and Robert Trappl. Safe semi-supervised learning of sum-product networks. *Conference on Uncertainty in Artificial Intelligence*, 2017.

Anastasios A Tsiatis. *Semiparametric theory and missing data*. Springer, 2006.

Taira Tsuchiya, Nontawat Charoenphakdee, Issei Sato, and Masashi Sugiyama. Semisupervised ordinal regression based on empirical risk minimization. *Neural Computation*, 33:3361–3412, 2021.

Aad W van der Vaart. *Asymptotic statistics*. Cambridge university press, 2000.

Jesper E van Engelen and Holger H Hoos. A survey on semi-supervised learning. *Machine Learning*, 109:373–440, 2020.

Guido Van Rossum and Fred L Drake Jr. *Python reference manual*. Centrum voor Wiskunde en Informatica Amsterdam, 1995.

Vikas Verma, Kenji Kawaguchi, Alex Lamb, Juho Kannala, Yoshua Bengio, and David Lopez-Paz. Interpolation consistency training for semi-supervised learning. *International Joint Conference on Artificial Intelligence*, 2019.

Michael Waskom, Olga Botvinnik, Drew O'Kane, Paul Hobson, Saulius Lukauskas, David C Gemperline, Tom Augspurger, Yaroslav Halchenko, John B. Cole, Jordi Warmenhoven, Julian de Ruiter, Cameron Pye, Stephan Hoyer, Jake Vanderplas, Santi Villalba, Gero Kunter, Eric Quintero, Pete Bachant, Marcel Martin, Kyle Meyer, Alistair Miles, Yoav Ram, Tal Yarkoni, Mike Lee Williams, Constantine Evans, Clark Fitzgerald, Brian, Chris Fonnesbeck, Antony Lee, and Adel Qalieh. mwaskom/seaborn: v0.8.1 (september 2017), September 2017. URL `https://doi.org/10.5281/zenodo.883859`.

Colin Wei, Kendrick Shen, Yining Chen, and Tengyu Ma. Theoretical analysis of self-training with deep networks on unlabeled data. In *International Conference on Learning Representations*, 2021.

Qizhe Xie, Zihang Dai, Eduard Hovy, Minh-Thang Luong, and Quoc V Le. Unsupervised data augmentation for consistency training. *Advances in Neural Information Processing Systems*, 2019.

Jiancheng Yang, Rui Shi, and Bingbing Ni. MedMNIST classification decathlon: A lightweight AutoML benchmark for medical image analysis. In *IEEE 18th International Symposium on Biomedical Imaging (ISBI)*, pp. 191–195, 2021a.

Jiancheng Yang, Rui Shi, Donglai Wei, Zequan Liu, Lin Zhao, Bilian Ke, Hanspeter Pfister, and Bingbing Ni. MedMNIST v2: A large-scale lightweight benchmark for 2D and 3D biomedical image classification. *arXiv preprint arXiv:2110.14795*, 2021b.

Bowen Zhang, Yidong Wang, Wenxin Hou, Hao Wu, Jindong Wang, Manabu Okumura, and Takahiro Shinozaki. FlexMatch: Boosting semi-supervised learning with curriculum pseudo labeling. *Advances in Neural Information Processing Systems*, 2021a.

Hongyi Zhang, Moustapha Cisse, Yann N Dauphin, and David Lopez-Paz. mixup: Beyond empirical risk minimization. *Internation Conference on Learning Representations*, 2017.

Shuai Zhang, Meng Wang, Sijia Liu, Pin-Yu Chen, and Jinjun Xiong. How unlabeled data improve generalization in self-training? A one-hidden-layer theoretical analysis. In *International Conference on Learning Representations*, 2021b.

Xiaojin Zhu, Zoubin Ghahramani, and John D Lafferty. Semi-supervised learning using Gaussian fields and harmonic functions. *International conference on machine learning*, 2003.

Zhaowei Zhu, Tianyi Luo, and Yang Liu. The rich get richer: Disparate impact of semi-supervised learning. In *International Conference on Learning Representations*, 2022.

A TOY EXAMPLE

We trained a 4-layer neural network (1/20/100/20/1) with ReLU activation function using $25,000$ labelled and $25,000$ unlabelled points drawn from two 1D uniform laws with an overlap. We used $\lambda = 1$ and a confidence threshold for Pseudo-label $\tau = 0.70$. We optimised the model's weights using a stochastic gradient descent (SGD) optimiser with a learning rate of 0.1.

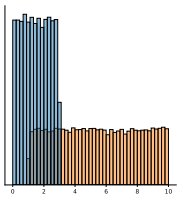

Figure 5: Data histogram

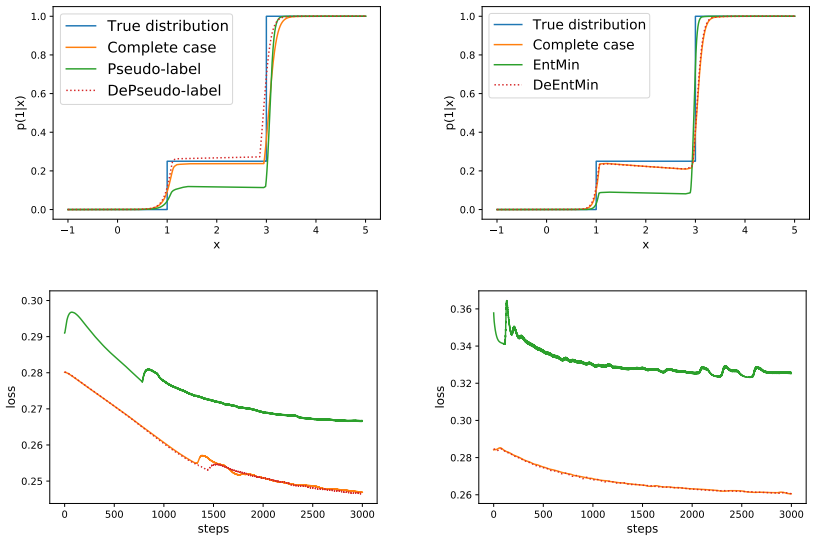

Figure 6: 4-layer neural net trained using SSL methods on a 1D dataset drawn from two uniform laws. (Top-left) Posterior probabilities $p(1|x)$ of the same model trained following either complete case (only labelled data), Pseudo-label or our DePseudo-label. (Top-right) Same for EntMin and DeEntMin (Bottom-left) Training cross-entropy for Pseudo-label and DePseudo-label (Bottom-right) Training cross-entropy for EntMin and DeEntMin

B DETAILS ON SURROGATES AND MORE EXAMPLES

We provide in this appendix further details on our classification of SSL methods between entropy-based and consistency-based (see Section 2.2.3). We detail a general framework for both of these methods' classes. We also show how popular SSL methods are related to our framework.

B.1 ENTROPY-BASED

We class as entropy-based, methods that aim to minimise a term of entropy such as Grandvalet & Bengio (2004) which minimises Shannon's entropy or pseudo-label which is a form of entropy, see Remark E.5. These methods encourage the model to be confident on unlabelled data, implicitly using the cluster assumption. We recall those entropy-based methods can all be described as an expectation of L under a distribution π_x computed at the datapoint x:

$$H(\theta; x) = \mathbb{E}_{\pi_x(\tilde{x},\tilde{y})}[L(\theta; \tilde{x}, \tilde{y})]. \tag{12}$$

Pseudo-label: As presented in the core article, the unsupervised objective of pseudo-label can be written as an expectation of L on the distribution $\pi_x(\tilde{x}, \tilde{y}) = \delta_x(\tilde{x})p_\theta(\tilde{y}|\tilde{x})$. The Pseudo-label unsupervised term can be written as an entropy in term of Rényi entropy, $\mathbb{H}_\infty(x) = -\max_y \log p(y|x)$. For this reason, we class Pseudo-label methods as entropy-based methods. Recently, Lee (2013) encouraged the pseudo-labels method for deep semi-supervised learning. Then, Rizve et al. (2021) recently improved the pseudo-label selection by introducing an uncertainty-aware mechanism on the confidence of the model concerning the predicted probabilities. Pham et al. (2021) reaches state-of-the-art on the Imagenet challenge using pseudo-labels on a large dataset of additional images.

B.2 PSEUDO-LABEL AND DATA AUGMENTATION

Recently, several methods based on data augmentation have been proposed and proven to perform well on a large spectrum of SSL tasks. The idea is to have a model resilient to strong data-augmentation of the input (Berthelot et al., 2019; 2020; Sohn et al., 2020; Xie et al., 2019; Zhang et al., 2021a). These methods rely both on the cluster assumption and the smoothness assumption and are at the border between entropy-based and consistency-based methods. The idea is to have the same prediction for an input and an augmented version of it. For instance, in Sohn et al. (2020), we first compute pseudo-labels predicted using a weakly-augmented version of x (flip-and-shift data augmentation) and then minimise the likelihood with the predictions of the model on a strongly augmented version of x. In Xie et al. (2019), the method is a little bit different as we minimise the cross entropy between the prediction of the model on x and the predictions of an augmented version. In both cases, the unsupervised part of the risk estimator can be reformulated as Equation 12.

Fixmatch: In Fixmatch, Sohn et al. (2020), the unsupervised objective can be written as:

$$H(\theta; x) = \mathbb{1}[\max_y p_{\hat{\theta}}(y|x_1) > \tau] L(\theta; x_2, \arg\max_y p_{\hat{\theta}}(y|x_1)) \tag{13}$$

where $\hat{\theta}$ is a fixed copy of the current parameters θ indicating that the gradient is not propagated through it, x_1 is a weakly-augmented version of x and x_2 a strongly-augmented one. Therefore, we write H as an expectation of L on the distribution $\pi_x(\tilde{x}, \tilde{y}) = \delta_{x_2}(\tilde{x})\delta_{\arg\max_y p_{\hat{\theta}}(y|x_1)}(\tilde{y})\mathbb{1}[\max_y p_{\hat{\theta}}(y|x_1) > \tau]$.

UDA: In UDA, Xie et al. (2019), the unsupervised objective can be written as:

$$H(\theta; x) = \sum_y p_{\hat{\theta}}(y|x) L(\theta; x_1, y) \tag{14}$$

where $\hat{\theta}$ is a fixed copy of the current parameters θ indicating that the gradient is not propagated through it and x_1 is an augmented version of x. Therefore, we write H as an expectation of L on the distribution $\pi_x(\tilde{x}, \tilde{y}) = \delta_{x_1}(\tilde{x})p_{\hat{\theta}}(\tilde{y}|\tilde{x})$.

Others: Recently, have been proposed in the literature Zhang et al. (2021a) and Rizve et al. (2021). The former is an improved version of Fixmatch with a variable threshold τ with respect to the class and the training stage. The latter introduces a measurement of uncertainty in the pseudo-labelling step to improve the selection. They also introduce negative pseudo-labels to improve the single-label classification.

B.3 CONSISTENCY-BASED

Consistency-based methods aim to smooth the decision function of the models or have more stable predictions. These objectives H are not directly a form of expectation of L but are equivalent to an expectation of L. For all the following methods we can write the unsupervised objective H such that:

$$C_1 \mathbb{E}_{\pi_x(\tilde{x},\tilde{y})}[L(\theta;\tilde{x},\tilde{y})] \leq H(\theta;x) \leq C_2 \mathbb{E}_{\pi_x(\tilde{x},\tilde{y})}[L(\theta;\tilde{x},\tilde{y})], \tag{15}$$

with $0 \leq C_1 \leq C_2$.

Indeed, consistency-based methods minimise an unsupervised objective that is a divergence between the model predictions and a modified version of the input (data augmentation) or a perturbation of the model. Using the fact that all norms are equivalent in a finite-dimensional space such as the space of the labels, we have the equivalence between a consistency-based H and an expectation of L.

VAT The virtual adversarial training method proposed by (Miyato et al., 2018) generates the most impactful perturbation r_{adv} to add to x. The objective is to train a model robust to input perturbations. This method is closely related to adversarial training introduced by Goodfellow et al. (2014).

$$H(\theta;x) = \mathbf{Div}(f_{\hat{\theta}}(x,.), f_\theta(x + r_{adv},.))$$

where the **Div** is a non-negative function that measures the divergence between two distributions, the cross-entropy or the KL divergence for instance. If the divergence function is the cross-entropy, it is straightforward to write the unlabelled objective as Equation 3. If the objective function is the KL divergence, we can write the objective as

$$H(\theta;x) = \mathbb{E}_{\pi_x(\tilde{x}+r,\tilde{y})}[L(\theta;\tilde{x},\tilde{y})] - \mathbb{E}_{\pi_x(\tilde{x},\tilde{y})}[L(\hat{\theta};\tilde{x},\tilde{y})] \tag{16}$$

with $\pi_x(\tilde{x},\tilde{y}) = \delta_x(\tilde{x}) p_{\hat{\theta}}(y|x)$. Therefore, variation of H with respect to θ are the same as $\mathbb{E}_{\pi_x(\tilde{x}+r,\tilde{y})}[L(\theta;\tilde{x},\tilde{y})]$. VAT is also a method between consistency-based and entropy-based methods as long as we use the KL-divergence or the cross-entropy as the measure of divergence.

Mean-Teacher A different form of pseudo-labelling is the Mean-Teacher approach proposed by (Tarvainen & Valpola, 2017) where pseudo-labels are generated by a teacher model for a student model. The parameters of the student model are updated, while the teacher's are a moving average of the student's parameters from the previous training steps. The idea is to have a more stable pseudo-labelling using the teacher than in the classic Pseudo-label. Final predictions are made by the student model. A generic form of the unsupervised part of the risk estimator is then

$$H(\theta;x) = \sum_y (p_\theta(y|x) - p_{\hat{\theta}}(y|x))^2,$$

where $\hat{\theta}$ are the fixed parameters of the teacher.

Π-Model The Π-Models are intrinsically stochastic models (for example a model with dropout) encouraged to make consistent predictions through several passes of the same x in the model. The SSL loss is using the stochastic behaviour of the model where the model f_θ and penalises different predictions for the same x (Sajjadi et al., 2016). Let's note $f_\theta(x,.)_1$ and $f_\theta(x,.)_2$ two passes of x through the model f_θ. A generic form of the unsupervised part of the risk estimator is then

$$H(\theta;x) = \mathbf{Div}(f_\theta(x,.)_1, f_{\hat{\theta}}(x,.)_2), \tag{17}$$

where **Div** is a measure of divergence between two distributions (often the Kullback-Leibler divergence).

Temporal ensembling Temporal ensembling (Laine & Aila, 2017) is a form of Π-Model where we compare the current prediction of the model on the input x with an accumulation of the previous passes through the model. Then, the training is faster as the network is evaluated only once per input on each epoch and the perturbation is expected to be less noisy than for Π-models.

ICT Interpolation consistency training (Verma et al., 2019) is an SSL method based on the mixup operation (Zhang et al., 2017). The model trained is then consistent to predictions at interpolations. The unsupervised term of the objective is then computed on two terms:

$$H(\theta; x_1, x_2) = \mathbf{Div}\left(f_\theta(\alpha x_1 + (1-\alpha)x_2, .), \alpha f_{\hat{\theta}}(x_1, .) + (1-\alpha) f_{\hat{\theta}}(x_2, .)\right), \tag{18}$$

with α drawn with from a distribution $\mathcal{B}(a, a)$. With the exact same transformation, we will be able to show that this objective is equivalent to a form of expectation of L.

C ON THE SEMI-SUPERVISED BIAS

We provide in this appendix a further explanation of the risk induced by the SSL bias as introduced in Section 2.3.

Presented methods minimise a biased version of the risk under the MCAR assumption and therefore classical learning theory does not apply anymore,

$$\mathbb{E}[\hat{\mathcal{R}}_{SSL}(\theta)] = \mathbb{E}[L(\theta; x, y)] + \lambda \mathbb{E}[H(\theta; x, y)] \neq \mathcal{R}(\theta). \tag{19}$$

Learning over a biased estimate of the risk is not necessarily unsafe but it is difficult to provide theoretical guarantees on such methods even if some works try to do so with strong assumptions on the data distribution (Mey & Loog 2019, Section 4 and 5, Zhang et al. 2021b). Previous works proposed generalisation error bounds of SSL methods under strong assumptions on the data distribution or the true model. We refer to the survey by Mey & Loog (2019). More recently, Wei et al. (2021) proves an upper bound for training deep models with the pseudo-label method under strong assumption. Under soft assumptions, Aminian et al. (2022) provides an error bound showing that the choice of H is crucial to provide good performances.

Indeed, the unbiased nature of the risk estimate is crucial in the development of learning theory. This bias on the risk estimate may look like the one of a regularisation, such as the ridge regularisation. However, SSL and regularisation are intrinsically different for several reasons:

- Regularisers have a vanishing impact in the limit of infinite data whereas SSL usually do not in the proposed methods, see Equation 19. A solution would be to choose λ with respect of the number of data points and make it vanish when n goes to infinity. However, in most works, the choice of λ is independent of the number of n or n_l (Oliver et al., 2018; Sohn et al., 2020).
- One of the main advantages of regularisation is to turn the learning problem into a "more convex" problem, see Shalev-Shwartz & Ben-David (2014, Chapter 13). Indeed, ridge regularisation will often turn a convex problem into a strongly-convex problem. However, SSL faces the danger to turn the learning problem as non-convex as previously noted by Sokolovska et al. (2008).
- The objective of a regulariser is to bias the risk towards optimum with smooth decision functions whereas entropy-based SSL will lead to sharp decision functions.
- Regularisation usually does not depend on the data whereas H does in the SSL framework.

A entropy bias has been actually used by Pereyra et al. (2017) as a regulariser but as entropy *maximisation* which should has an effect that is the opposite of the SSL method introduced by Grandvalet & Bengio (2004), the entropy minimisation.

D PROOF THAT $\hat{\mathcal{R}}_{DeSSL}(\theta)$ IS UNBIASED UNDER MCAR

Theorem D.1. *Under the MCAR assumption, $\hat{\mathcal{R}}_{DeSSL}(\theta)$ is an unbiased estimator of $\mathcal{R}(\theta)$.*

As a consequence of the theorem, under the MCAR assumption, $\hat{\mathcal{R}}_{CC}(\theta)$ is also unbiased as a special case of $\hat{\mathcal{R}}_{DeSSL}(\theta)$ for $\lambda = 0$

Proof: We first recall that the DeSSL risk estimator $\hat{\mathcal{R}}_{DeSSL}(\theta)$ is defined for any λ by

$$\begin{aligned}\hat{\mathcal{R}}_{DeSSL}(\theta) &= \frac{1}{n_l}\sum_{i=1}^{n_l} L(\theta; x_i, y_i) + \frac{\lambda}{n_u}\sum_{i=1}^{n_u} H(\theta; x_i) - \frac{\lambda}{n_l}\sum_{i=1}^{n_l} H(\theta; x_i) \\ &= \sum_{i=1}^{n}\left(\frac{r_i}{n_l}L(\theta; x_i, y_i) + \lambda\left(\frac{1-r_i}{n_u} - \frac{r_i}{n_l}\right)H(\theta; x_i)\right).\end{aligned} \tag{20}$$

By the law of total expectation:

$$\mathbb{E}[\hat{\mathcal{R}}_{DeSSL}(\theta)] = \mathbb{E}_r\left[\mathbb{E}_{x,y}[\hat{\mathcal{R}}_{DeSSL}(\theta)|r]\right].$$

As far as we are under the MCAR assumption, the data (x, y) and the missingness variable r are independent thus, $\mathbb{E}_r\left[\mathbb{E}_{x,y}[\hat{\mathcal{R}}_{DeSSL}(\theta)|r]\right] = \mathbb{E}_r\left[\mathbb{E}_{x,y}[\hat{\mathcal{R}}_{DeSSL}(\theta)]\right]$.

We focus on $\mathbb{E}_{x,y}[\hat{\mathcal{R}}_{DeSSL}(\theta)]$. First, we replace $\hat{\mathcal{R}}_{DeSSL}(\theta)$ by its definition and then use the linearity of the expectation. Then,

$$\begin{aligned}\mathbb{E}_{x,y}[\hat{\mathcal{R}}_{DeSSL}(\theta)] &= \mathbb{E}\left[\frac{1}{n_l}\sum_{i=1}^{n_l} L(\theta; x_i, y_i) + \frac{\lambda}{n_u}\sum_{i=1}^{n_u} H(\theta; x_i) - \frac{\lambda}{n_l}\sum_{i=1}^{n_l} H(\theta; x_i)\right] && \text{by definition} \\ &= \frac{1}{n_l}\sum_{i=1}^{n_l}\mathbb{E}\left[L(\theta; x_i, y_i)\right] + \frac{\lambda}{n_u}\sum_{i=1}^{n_u}\mathbb{E}\left[H(\theta; x_i)\right] - \frac{\lambda}{n_l}\sum_{i=1}^{n_l}\mathbb{E}\left[H(\theta; x_i)\right] && \text{by linearity}\end{aligned}$$

The couples (x_i, y_i) are i.i.d. samples following the same distribution. Then, we have

$$\begin{aligned}\mathbb{E}_{x,y}[\hat{\mathcal{R}}_{DeSSL}(\theta)|r] &= \frac{1}{n_l}\sum_{i=1}^{n_l}\mathbb{E}\left[L(\theta; x, y)\right] + \frac{\lambda}{n_u}\sum_{i=1}^{n_u}\mathbb{E}\left[H(\theta; x)\right] - \frac{\lambda}{n_l}\sum_{i=1}^{n_l}\mathbb{E}\left[H(\theta; x)\right] && \text{i.i.d samples} \\ &= \mathbb{E}\left[L(\theta; x, y)\right] \\ &= \mathcal{R}(\theta).\end{aligned}$$

Finally, we have the results that , $\hat{\mathcal{R}}_{DeSSL}(\theta)$ is unbiased as $\mathcal{R}(\theta)$ is a constant,

$$\mathbb{E}[\hat{\mathcal{R}}_{DeSSL}(\theta)] = \mathbb{E}\left[\mathbb{E}_{x,y}[\hat{\mathcal{R}}_{DeSSL}(\theta)|r]\right] = \mathbb{E}_r\left[\mathcal{R}(\theta)\right] = \mathcal{R}(\theta). \tag{21}$$

E PROOF AND COMMENTS ABOUT THEOREM 3.1

Theorem 3.1 *The function $\lambda \mapsto \mathbb{V}(\hat{\mathcal{R}}_{DeSSL}(\theta)|r)$ reaches its minimum for:*

$$\lambda_{opt} = \frac{n_u}{n} \frac{\mathrm{Cov}(L(\theta; x, y), H(\theta; x))}{\mathbb{V}(H(\theta; x))} \tag{22}$$

and

$$\begin{aligned} \mathbb{V}(\hat{\mathcal{R}}_{DeSSL}(\theta)|r)|_{\lambda_{opt}} &= \left(1 - \frac{n_u}{n}\rho^2_{L,H}\right) \mathbb{V}(\hat{\mathcal{R}}_{CC}(\theta)) \\ &\leq \mathbb{V}(\hat{\mathcal{R}}_{CC}(\theta)), \end{aligned} \tag{23}$$

where $\rho_{L,H} = \mathrm{Corr}(L(\theta; x, y), H(\theta; x))$.

Proof: For any $\lambda \in \mathbb{R}$,we want to compute the variance:

$$\mathbb{V}(\hat{\mathcal{R}}_{DeSSL}(\theta)|r).$$

Under the MCAR assumption, x and y are both jointly independent of r. Also, the couples (x_i, y_i, r_i) are independent. Therefore, we have

$$\begin{aligned} \mathbb{V}(\hat{\mathcal{R}}_{DeSSL}(\theta)|r) &= \sum_{i=1}^{n} \mathbb{V}_{(x_i,y_i)\sim p(x,y|r)} \left(\frac{r_i}{n_l} L(\theta, x_i, y_i) + \lambda \left(\frac{1-r_i}{n_u} - \frac{r_i}{n_l} \right) H(\theta, x_i) \right) && \text{i.i.d samples} \\ &= \sum_{i=1}^{n} \mathbb{V}_{(x_i,y_i)\sim p(x,y)} \left(\frac{r_i}{n_l} L(\theta, x_i, y_i) + \lambda \left(\frac{1-r_i}{n_u} - \frac{r_i}{n_l} \right) H(\theta, x_i) \right) && (x, y) \text{ and } r \text{ independent} \end{aligned}$$

Using the fact that the couples (x_i, y_i) are i.i.d. samples following the same distribution, we have

$$\begin{aligned} \mathbb{V}(\hat{\mathcal{R}}_{DeSSL}(\theta)|r) &= \sum_{i=1}^{n} \mathbb{V}_{(x,y)\sim p(x,y)} \left(\frac{r_i}{n_l} L(\theta, x, y) + \lambda \left(\frac{1-r_i}{n_u} - \frac{r_i}{n_l} \right) H(\theta, x) \right) \\ &= \sum_{i=1}^{n} \frac{r_i^2}{n_l^2} \mathbb{V}(L(\theta, x, y)) + \lambda^2 \left(\frac{1-r_i}{n_u} - \frac{r_i}{n_l} \right)^2 \mathbb{V}(H(\theta, x)) && \text{using covariance} \\ &\qquad + 2\lambda \frac{r_i}{n_l} \left(\frac{1-r_i}{n_u} - \frac{r_i}{n_l} \right) \mathrm{Cov}(L(\theta, x, y), H(\theta, x)) \end{aligned}$$

Now, we remark that the variable r is binary and therefore $r^2 = r$, $(1-r)^2 = 1-r$ and $r(1-r) = 0$. Using that and simplifying, we have

$$\begin{aligned} \mathbb{V}(\hat{\mathcal{R}}_{DeSSL}(\theta)|r) = \sum_{i=1}^{n} \frac{r_i}{n_l^2} \mathbb{V}(L(\theta, x, y)) + \lambda^2 \frac{(1-r_i)n_l^2 + r_i n_u^2}{n_l^2 n_u^2} \mathbb{V}(H(\theta, x)) \\ - 2\lambda \frac{r_i}{n_l^2} \mathrm{Cov}(L(\theta, x, y), H(\theta, x)) \end{aligned}$$

Finally, by summing and simplifying the expression (note that $n_l + n_u = n$), we compute the expression variance,

$$\mathbb{V}(\hat{\mathcal{R}}_{DeSSL}(\theta)|r) = \frac{1}{n_l} \mathbb{V}(L(\theta, x, y)) + \lambda^2 \frac{n}{n_l n_u} \mathbb{V}(H(\theta, x)) - \frac{2\lambda}{n_l} \mathrm{Cov}(L(\theta, x, y), H(\theta, x))$$

So $\mathbb{V}(\hat{\mathcal{R}}_{DeSSL}(\theta)|r)$ is a quadratic function in λ and reaches its minimum for λ_{opt} such that:

$$\lambda_{opt} = \frac{n_u}{n} \frac{\mathrm{Cov}(L(\theta, x, y), H(\theta, x))}{\mathbb{V}(H(\theta, x))}$$

And, at λ_{opt}, the variance of $\hat{\mathcal{R}}_{DeSSL}(\theta)|r)$ becomes

$$\begin{aligned}\mathbb{V}(\hat{\mathcal{R}}_{DeSSL}(\theta)|r) &= \frac{1}{n_l}\mathbb{V}(L(\theta,x,y))\left(1-\frac{n_u}{n}\frac{\mathrm{Cov}(L(\theta,x,y),H(\theta,x))^2}{\mathbb{V}(H(\theta,x))\mathbb{V}(L(\theta;x,y))}\right)\\ &= \frac{1}{n_l}\mathbb{V}(L(\theta,x,y))\left(1-\frac{n_u}{n}\mathrm{Corr}(L(\theta,x,y),H(\theta,x))^2\right)\\ &= \left(1-\frac{n_u}{n}\rho^2_{L,H}\right)\frac{1}{n_l}\mathbb{V}(L(\theta,x,y))\end{aligned}$$

Remark E.1. If H is perfectly correlated with L ($\rho_{L,H}=1$), then the variance of the DeSSL estimator is equal to the variance of the estimator with no missing labels.

Remark E.2. **Is it possible to estimate λ_{opt} in practice ?** The data distribution $p(x,y)$ being unknown, the computation of λ_{opt} is not possible directly. Therefore, we need to use an estimator of the covariance $\mathrm{Cov}(L(\theta;x,y),H(\theta;x))$ and the variance $\mathbb{V}(H(\theta;x))$ (See Equation 24). Also, we have to be careful not to introduce a new bias with the computation of λ_{opt}, indeed, if we compute it using the training set, λ_{opt} becomes dependent of x and y and therefore $\hat{\mathcal{R}}_{DeSSL}(\theta)|r)$ becomes biased. A solution would be to use a validation dataset for its computation. Another approach is to compute it using the splitting method (Avramidis & Wilson, 1993). Moreover, the computation of λ_{opt} is tiresome and time-consuming in practice as it has to be updated for every different value of θ, so at each gradient step.

$$\hat{\lambda}_{opt} = \frac{\frac{1}{n_l}\sum_{i=1}^{n_l}(L(\theta;x_i,y_i)-\bar{L}(\theta))(H(\theta;x_i)-\bar{H}(\theta))}{\frac{1}{n}\sum_{i=1}^{n}(H(\theta;x_i)-\bar{H}(\theta))^2} \tag{24}$$

where $\bar{H}(\theta)=\frac{1}{n}\sum_{i=1}^{n}H(\theta;x_i)$ and $\bar{L}(\theta)=\frac{1}{n_l}\sum_{i=1}^{n_l}L(\theta;x_i,y_i)$

Remark E.3. **About the sign of λ** The theorem still has a *quantitative* merit when it comes to choosing λ, by telling that the sign of λ is positive when H and L are positively correlated which will generally be the case with the examples mentioned in the article. For instance, concerning the entropy minimisation technique, the following proposition proves that the log-likelihood is negatively correlated with its entropy and therefore it justifies the choice of $\lambda>0$ in the entropy minimisation.

Proposition E.4. *The log-likelihood of the true distribution* $\log p(y|x)$ *is negatively correlated with its entropy* $\mathbb{H}_{\tilde{y}}(p(\tilde{y}|x)) = -\mathbb{E}_{\tilde{y}\sim p(.|x)}[\log p(\tilde{y}|x)]$.

$$\mathrm{Cov}(\log p(y|x),\mathbb{H}_{\tilde{y}}(p(\tilde{y}|x)))<0 \tag{25}$$

Proof.

$$\begin{aligned}\mathrm{Cov}(\log p(y|x),\mathbb{H}_{\tilde{y}}(p(\tilde{y}|x))) &= \mathbb{E}_{x,y}[\log p(y|x)\mathbb{H}_{\tilde{y}}(p(\tilde{y}|x))]-\mathbb{E}_{x,y}[\log p(y|x)]\mathbb{E}_x[\mathbb{H}_{\tilde{y}}(p(\tilde{y}|x))]\\ &= -\mathbb{E}_{x,y}[\log p(y|x)\mathbb{E}_{\tilde{y}|x}[\log p(\tilde{y}|x)]]+\\ &\qquad \mathbb{E}_{x,y}[\log p(y|x)]\mathbb{E}_x[\mathbb{E}_{\tilde{y}|x}[\log p(\tilde{y}|x)]]\end{aligned}$$

By the law of total expectation, we have that $\mathbb{E}_x[\mathbb{E}_{\tilde{y}|x}[\log p(\tilde{y}|x)]]=\mathbb{E}_{x,\tilde{y}}[\log p(\tilde{y}|x)]$, then

$$\begin{aligned}\mathrm{Cov}(\log p(y|x),\mathbb{H}_{\tilde{y}}(p(\tilde{y}|x)) &= -\mathbb{E}_{x,y}[\log p(y|x)\mathbb{E}_{\tilde{y}|x}[\log p(\tilde{y}|x)]]+\mathbb{E}_{x,y}[\log p(y|x)]^2\\ &= \mathbb{E}_{x,y}[\log p(y|x)]^2-\mathbb{E}_{x,y}[\log p(y|x)\mathbb{E}_{\tilde{y}|x}[\log p(\tilde{y}|x)]]\end{aligned}$$

On the other hand, also with the law of total expectation, $\mathbb{E}_{x,y}[\log p(y|x)\mathbb{E}_{\tilde{y}|x}[\log p(\tilde{y}|x)]] = \mathbb{E}_x[\mathbb{E}_{y|x}[\log p(y|x)]\mathbb{E}_{\tilde{y}|x}[\log p(\tilde{y}|x)]]$, so

$$\begin{aligned}\mathbb{E}_{x,y}[\log p(y|x)\mathbb{E}_{\tilde{y}|x}[\log p(\tilde{y}|x)]] &= \mathbb{E}_x[\mathbb{E}_{y|x}[\log p(y|x)]^2]\\ &\geq \mathbb{E}_x[\mathbb{E}_{y|x}[\log p(y|x)]]^2 && \text{Jensen's inequality}\\ &\geq \mathbb{E}_{x,y}[\log p(y|x)]^2 && \text{total expectation law}\end{aligned}$$

Finally, we have the results,

$$\begin{aligned}\mathrm{Cov}(\log p(y|x), \mathbb{H}_{\tilde{y}}(p(\tilde{y}|x))) &\leq \mathbb{E}_{x,y}[\log p(y|x)]^2 - \mathbb{E}_{x,y}[\log p(y|x)]^2 \\ &\leq 0\end{aligned}$$

□

Remark E.5. We can also see the Pseudo-label as a form of entropy. Indeed, modulo the confidence selection on the predicted probability, the Pseudo-label objective is the inverse of the Rényi min-entropy:

$$\mathbb{H}_{\infty}(x) = -\max_{y} \log p(y|x)$$

E.1 On risk estimation quality

We train CNN-13 on CIFAR-10 using only 4,000 labelled data and then split the test dataset into labelled and unlabelled data to estimate the PseudoLabel (PL) and DePseudoLabel (DePL) risks that we compared to the oracle risk estimate using all the test set. For this experiment, we split 100 times the test set into 40 labelled data and 9960 unlabelled data in order to estimate the variance of the risk estimator. We compute λ_{opt} using the entire test set. This experiment illustrate that DePL is unbiased for any value of λ (Figure 7 Left) and its variance can be optimised in λ and at λ_{opt}, we have $\mathbb{V}(\hat{\mathcal{R}}_{DePL}(\theta)|r) \leq \mathbb{V}(\hat{\mathcal{R}}_{CC}(\theta)|r)$. (Figure 7 Right)

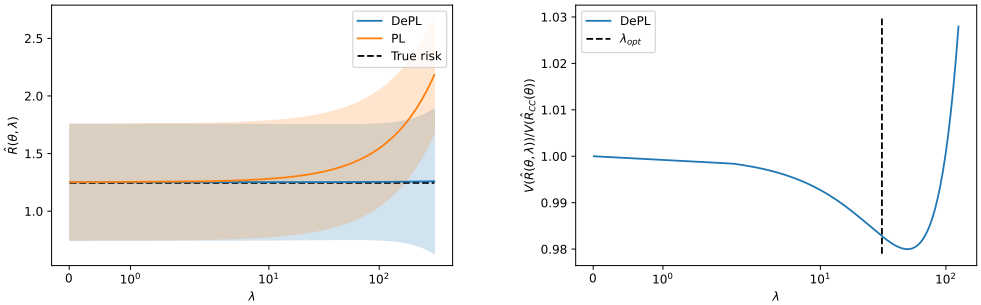

Figure 7: (Left) Risk estimate value for PseudoLabel (PL) and DePseudoLabel (DePL) compared to the true value of the risk. (Right) The influence of λ on the ratio $\mathbb{V}(\hat{\mathcal{R}}_{DePL}(\theta)|r)/\mathbb{V}(\hat{\mathcal{R}}_{CC}(\theta)|r)$

The gradient of DeSSL is also an unbiased estimator of the risk's gradient, as the Complete Case. We compare the quality of these two estimators under the same setting. We compare the variance of the gradient of DePL risk to the complete case and show that DePL reduces the variance considerably (see Figure 8). Variance reduction techniques applied on the gradients shown promising results in the amelioration of optimisation algorithms (Defazio et al., 2014; Johnson & Zhang, 2013).

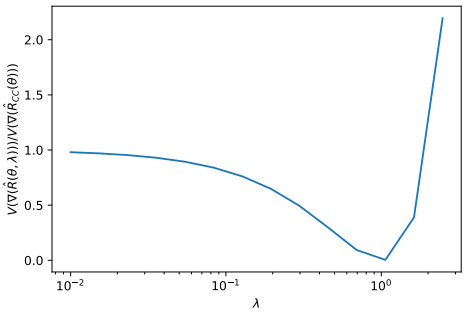

Figure 8: The influence of λ on the ratio $\mathbb{V}(\nabla\hat{\mathcal{R}}_{DePL}(\theta)|r)/\mathbb{V}(\nabla\hat{\mathcal{R}}_{CC}(\theta)|r)$

F WHY DEBIASING WITH THE LABELLED DATASET?

We remark that the debiasing can be performed with any subset of the training data, labelled and unlabelled. The choice of debiasing only with the labelled data can be explained both intuitively and computationally in regard to the Theorem 3.1. Intuitively, the debiasing term penalises the confidence on the labelled datapoints and then prevents the overfitting on the train dataset. As remarked in section 3.1, Pereyra et al. (2017) showed that penalising low entropy models acts as a strong regulariser in supervised settings. This comforts the idea of penalising low entropy on the labelled dataset, i.e. debiaising the entropy minimisation with the labelled dataset. Considering Pseudo-Label-based methods, the objective for the labelled data is to predict the correct labels with moderate confidence. This is also similar to the concept of plausibility inference described by Barndorff-Nielsen (1976).

In regard to Theorem 3.1, we show that the optimum choice of subset for debiaising is either only the labelled data or the whole dataset and both are equivalent.

We consider a subset $\mathcal{A}$ of the training set. We defined a as follow:

$$a_i = \begin{cases} 1/|\mathcal{A}| & \text{if } x_i \in \mathcal{A} \\ 0 & \text{otherwise} \end{cases} .$$

The unbiased estimator is then:

$$\hat{\mathcal{R}}_{DeSSL,\mathcal{A}}(\theta) = \frac{1}{n_l}\sum_{i=1}^{n_l} L(\theta; x_i, y_i) + \frac{\lambda}{n_u}\sum_{i=1}^{n_u} H(\theta; x_i) - \lambda \sum_{i=1}^{n} a_i H(\theta; x_i). \tag{26}$$

We compute the variance of this quantity as in the proof of Theorem 3.1 and show that:

$$\begin{aligned} \mathbb{V}(\hat{\mathcal{R}}_{DeSSL,\mathcal{A}}(\theta)|r) = \sum_{i=1}^{n} \frac{r_i}{n_l^2}\mathbb{V}(L(\theta, x, y)) + \lambda^2 \left(\frac{1-r_i}{n_u} - a_i\right)^2 \mathbb{V}(H(\theta, x)) \\ - 2\lambda \frac{r_i a_i}{n_l}\mathrm{Cov}(L(\theta, x, y), H(\theta, x)) \end{aligned} \tag{27}$$

Suppose that no labelled datapoints are in $\mathcal{A}$. Then, the last term of the variance is null. Hence, having no labelled datapoints in $\mathcal{A}$ leads to a variance increase. We also remark that debiasing with the entire dataset is equivalent that debiasing with the labelled datapoints. Indeed

$$\begin{aligned} \hat{\mathcal{R}}_{DeSSL}(\theta) &= \frac{1}{n_l}\sum_{i=1}^{n_l} L(\theta; x_i, y_i) + \frac{\lambda}{n_u}\sum_{i=1}^{n_u} H(\theta; x_i) - \frac{1}{n}\sum_{i=1}^{n} H(\theta; x_i) \\ &= \frac{1}{n_l}\sum_{i=1}^{n_l} L(\theta; x_i, y_i) + \frac{\lambda}{n_u}\sum_{i=1}^{n_u} H(\theta; x_i) - \frac{\lambda}{n}\sum_{i=1}^{n_l} H(\theta; x_i) - \frac{\lambda}{n}\sum_{i=1}^{n_u} H(\theta; x_i) \\ &= \frac{1}{n_l}\sum_{i=1}^{n_l} L(\theta; x_i, y_i) + \frac{\lambda n_l}{n n_u}\sum_{i=1}^{n_u} H(\theta; x_i) - \frac{\lambda n_l}{n n_l}\sum_{i=1}^{n_l} H(\theta; x_i), \end{aligned}$$

which is equivalent to debiasing with only the labelled dataset by replacing λ by $\lambda \frac{n_l}{n}$.

At this point we can still sample a random subset composed of l labelled datapoints and u unlabelled datapoints. Therefore $a_i = 1/(l+u)\mathbf{1}\{x_i \in \mathcal{A}\}$, we show in the following that the optimum choice of the couple (l, u) are $(n_l, 0)$ and (n_l, n_u), so only the labelled or the whole dataset.

We sample l labelled and u unlabelled datapoints to debiased the estimator, by simplifying the term in the sum of Equation 27 as follow:

$$\left(\frac{1-r_i}{n_u} - a_i\right)^2 = \begin{cases} \left(\frac{1}{n_u} - \frac{1}{l+u}\right)^2 & \text{if } x_i \in \mathcal{A} \text{ and } r_i = 0 \\ \frac{1}{(l+u)^2} & \text{if } x_i \in \mathcal{A} \text{ and } r_i = 1 \\ \frac{1}{n_u^2} & \text{if } x_i \notin \mathcal{A} \text{ and } r_i = 0 \\ 0 & \text{if } x_i \notin \mathcal{A} \text{ and } r_i = 1 \end{cases} .$$

Then, by summing the term and simplifying, we get:

$$\begin{aligned}\mathbb{V}(\hat{\mathcal{R}}_{DeSSL}(\theta)|r) &= \frac{1}{n_l}\mathbb{V}(L(\theta,x,y)) + \lambda^2\left[u\left(\frac{1}{n_u}-\frac{1}{l+u}\right)+\frac{l}{(l+u)^2}+\frac{n_u-u}{n_u^2}\right]\mathbb{V}(H(\theta,x)) \\ &\quad - 2\lambda\frac{l}{n_l(l+u)}\mathrm{Cov}(L(\theta,x,y),H(\theta,x)) \\ &= \frac{1}{n_l}\mathbb{V}(L(\theta,x,y)) + \lambda^2\frac{n_l}{n_u}\frac{n_u-u+l}{l+u}\mathbb{V}(H(\theta,x)) \\ &\quad - 2\lambda\frac{l}{n_l(l+u)}\mathrm{Cov}(L(\theta,x,y),H(\theta,x))\end{aligned}$$

We want to minimise $\mathbb{V}(\hat{\mathcal{R}}_{DeSSL}(\theta)|r)$ with respect to (λ, l, u). $\mathbb{V}(\hat{\mathcal{R}}_{DeSSL}(\theta)|r)$ reaches is minimum in λ at

$$\lambda_{opt} = \frac{n_u}{n_l}\frac{l}{n_u-u+l}\frac{\mathrm{Cov}(L(\theta,x,y),H(\theta,x))}{\mathbb{V}(H(\theta,x))}.$$

Then,

$$\mathbb{V}(\hat{\mathcal{R}}_{DeSSL}(\theta)|r) = \frac{1}{n_l}\mathbb{V}(L(\theta,x,y)) - \frac{n_u}{n_l}\frac{l^2}{(n_u-u+l)(l+u)}\frac{\mathrm{Cov}(L(\theta,x,y),H(\theta,x))^2}{\mathbb{V}(H(\theta,x))}.$$

We now want to minimise with respect to $0 \leq u \leq n_u$ and $1 \leq l \leq n_l$. We can easily show that the $(n_u - u + l)(l + u)$ reaches its mininum for $u = 0$ or $u = n_u$ and for both value:

$$\mathbb{V}(\hat{\mathcal{R}}_{DeSSL}(\theta)|r) = \frac{1}{n_l}\mathbb{V}(L(\theta,x,y)) - \frac{n_u}{n_l}\frac{l}{n_u+l}\frac{\mathrm{Cov}(L(\theta,x,y),H(\theta,x))^2}{\mathbb{V}(H(\theta,x))}.$$

Then $l/(n_u + l)$ is a increasing function, then reaches its maximum a $l = n_l$. So finally, the optimal choices for the couple $(n_l, 0)$ and (n_l, n_u). We showed that these couples are equivalent.

G PROOF OF THEOREM G.1

The calibration of a model is its capacity of predicting probability estimates that are representative of the true distribution. This property is determinant in real-world application when we need reliable predictions. A scoring rule $\mathcal{S}$ is a function assigning a score to the predictive distribution $p_\theta(y|x)$ relative to the event $y|x \sim p(y|x)$, $\mathcal{S}(p_\theta, (x, y))$, where $p(x, y)$ is the true distribution (see e.g. Gneiting & Raftery, 2007). A scoring rule measures both the accuracy and the quality of predictive uncertainty, meaning that better calibration is rewarded. The expected scoring rule is defined as $\mathcal{S}(p_\theta, p) = \mathbb{E}_p[\mathcal{S}(p_\theta, (x, y))]$. A proper scoring rule is defined as a scoring rule such that $\mathcal{S}(p_\theta, p) \leq \mathcal{S}(p, p)$ (Gneiting & Raftery, 2007). The motivation behind having proper scoring rules comes from the following: suppose that the true data distribution p is accessible by our set of models. Then, the scoring rule encourages to predict $p_\theta = p$. The opposite of a proper scoring rule can then be used to train a model to encourage the calibration of predictive uncertainty: $L(\theta; x, y) = -\mathcal{S}(p_\theta, (x, y))$. Most common losses used to train models are proper scorings rule such as log-likelihood.

Theorem G.1. *If $\mathcal{S}(p_\theta, (x, y)) = -L(\theta; x, y)$ is a proper scoring rule, then $\mathcal{S}'(p_\theta, (x, y, r)) = -(\frac{rn}{n_l} L(\theta; x, y) + \lambda n(\frac{1-r}{n_u} - \frac{r}{n_l}) H(\theta; x))$ is also a proper scoring rule.*

The proof follows directly from unbiasedness and the MCAR assumption. The main interpretation of this theorem is that we can expect DeSSL to be as well-calibrated as the complete case.

Proof. The scoring rule considered in our SSL framework is:

$$\mathcal{S}'(p_\theta, (x, y, r)) = -\left(\frac{rn}{n_l} L(\theta; x, y) + \lambda n(\frac{1-r}{n_u} - \frac{r}{n_l}) H(\theta; x)\right).$$

The proper scoring rule of the fully supervised problem is

$$\mathcal{S}(p_\theta, (x, y, r)) = -L(\theta; x, y).$$

Let p be the true distribution of the data (x, y, r). Under MCAR, r is independent of x and y, then $p(x, y, r) = p(r)p(x, y)$.

$$\begin{aligned}
\mathcal{S}'(p_\theta, p) &= \int p(x, y, r) \mathcal{S}'(p_\theta, (x, y, r))\, dx\, dy\, dr \\
&= \int p(x, y) p(r) \mathcal{S}'(p_\theta, (x, y, r))\, dx\, dy\, dr \\
&= -\int p(x, y) p(r) \frac{rn}{n_l} L(\theta; x, y) + \lambda n(\frac{1-r}{n_u} - \frac{r}{n_l}) H(\theta; x)\, dx\, dy\, dr \\
&= -\int_{x,y} p(x, y) \underbrace{\left(\int_r p(r) \frac{rn}{n_l}\, dr\right)}_{=1} L(\theta; x, y)\, dx\, dy \\
&\qquad - \lambda n \int_{x,y} p(x, y) \underbrace{\left(\int_r p(r) \left(\frac{1-r}{n_u} - \frac{r}{n_l}\right)\, dr\right)}_{=0} H(\theta; x)\, dx\, dy \\
&= -\int_{x,y} p(x, y) L(\theta; x, y)\, dx\, dy \\
&= \mathcal{S}(p_\theta, p)
\end{aligned}$$

Therefore, if $\mathcal{S}(p_\theta, (x, y)) = -L(\theta; x, y)$ is a proper scoring rule, then $\mathcal{S}'(p_\theta, (x, y, r)) = -(\frac{rn}{n_l} L(\theta; x, y) + \lambda n(\frac{1-r}{n_u} - \frac{r}{n_l}) H(\theta; x))$ is also a proper scoring rule.

□

H PROOF OF THEOREM 3.4

Assumption 3.2: the minimum θ^* of $\mathcal{R}$ is well-separated.

$$\inf_{\theta: d(\theta^*, \theta) \geq \epsilon} \mathcal{R}(\theta) > \mathcal{R}(\theta^*) \tag{28}$$

Assumption 3.3: uniform weak law of large numbers holds for a function L if:

$$\sup_{\theta \in \Theta} \left| \frac{1}{n} \sum_{i=1}^{n} L(\theta, x_i, y_i) - \mathbb{E}[L(\theta, x, y)] \right| \xrightarrow{p} 0 \tag{29}$$

Theorem 3.4. *Under assumption A and assumption B for both L and H, $\hat{\theta} = \arg\min \hat{\mathcal{R}}_{DeSSL}$ is asymptotically consistent with respect to n.*

This result is a direct application of Theorem 5.7 from van der Vaart (2000, Chapter 5) that states that under assumption A and B for L, $\hat{\theta} = \arg\min \hat{\mathcal{R}}$ is asymptotically consistent with respect to n. Assumption A remains unchanged as we have M-estimators of the same $\mathcal{R}$. We now aim to prove that under assumption B for both L and H, we have the assumption B on $\theta \longrightarrow \frac{rn}{n_l} L(\theta; x, y) + \lambda(1 - \frac{rn}{n_l}) H(\theta; x)$.

Lemma H.1. *If the uniform law of large number holds for both L and H, then it holds for $\theta \longrightarrow \frac{rn}{n_l} L(\theta; x, y) + \lambda(1 - \frac{rn}{n_l}) H(\theta; x)$.*

Proof. Suppose assumption B for L, then the same result holds if we replace n with n_l as n and n_l are coupled by the law of r. Indeed, when n grows to infinity, n_l too and inversely. Therefore,

$$\sup_{\theta \in \Theta} \left| \frac{1}{n_l} \sum_{i=1}^{n_l} L(\theta; x_i, y_i) - \mathbb{E}[L(\theta; x, y)] \right| \xrightarrow[n]{p} 0$$

Now, suppose we have assumption B for H, then we can make the same remark than for L. Now, we have to show that:

$$\sup_{\theta \in \Theta} \left| \frac{1}{n} \sum_{i=1}^{n} \frac{rn}{n_l} L(\theta; x, y) + \lambda n \left(\frac{1-r}{n_u} - \frac{r}{n_l} \right) H(\theta; x) - \mathbb{E}[L(\theta; x, y)] \right| \xrightarrow[n]{p} 0$$

We first split the absolute value and the sup operator as

$$\begin{aligned}
&\sup_{\theta \in \Theta} \left| \frac{1}{n} \sum_{i=1}^{n} \frac{rn}{n_l} L(\theta; x, y) + \lambda n \left(\frac{1-r}{n_u} - \frac{r}{n_l} \right) H(\theta; x) - \mathbb{E}[L(\theta; x, y)] \right| \\
&\leq \sup_{\theta \in \Theta} \left| \frac{1}{n_l} \sum_{i=1}^{n} \frac{rn}{n_l} L(\theta; x, y) - \mathbb{E}[L(\theta; x, y)] \right| + \left| \frac{1}{n} \sum_{i=1}^{n} \lambda n \left(\frac{1-r}{n_u} - \frac{r}{n_l} \right) H(\theta; x) \right| \\
&\leq \underbrace{\sup_{\theta \in \Theta} \left| \frac{1}{n_l} \sum_{i=1}^{n_l} L(\theta; x, y) - \mathbb{E}[L(\theta; x, y)] \right|}_{\xrightarrow[n]{p} 0} + \sup_{\theta \in \Theta} \left| \frac{1}{n} \sum_{i=1}^{n} \lambda n \left(\frac{1-r}{n_u} - \frac{r}{n_l} \right) H(\theta; x) \right|.
\end{aligned}$$

So we now have to prove that the second term is also converging to 0 in probability. Again by splitting the absolute value and the sup, we have

$$\sup_{\theta \in \Theta} \left| \frac{1}{n} \sum_{i=1}^{n} \lambda n \left(\frac{1-r}{n_u} - \frac{r}{n_l} \right) H(\theta; x) \right| = \sup_{\theta \in \Theta} \left| \frac{\lambda}{n} \sum_{i=1}^{n} \frac{(1-r)n}{n_u} H(\theta; x) - \frac{\lambda}{n} \sum_{i=1}^{n} \frac{rn}{n_l} H(\theta; x) \right|$$

Then we have that,

$$
\begin{aligned}
&\sup_{\theta\in\Theta}\left|\frac{\lambda}{n_u}\sum_{i=1}^{n}(1-r)H(\theta;x)\ -\frac{\lambda}{n_l}\sum_{i=1}^{n}rH(\theta;x)\right| \\
&\quad=\sup_{\theta\in\Theta}\left|\frac{\lambda}{n_u}\sum_{i=1}^{n}(1-r)H(\theta;x)-\mathbb{E}[H(\theta;x,y)]-\left(\frac{\lambda}{n_l}\sum_{i=1}^{n}rH(\theta;x)-\mathbb{E}[H(\theta;x,y)]\right)\right| \\
&\quad=\sup_{\theta\in\Theta}\left|\frac{\lambda}{n_u}\sum_{i=n_l+1}^{n_l+n_u}H(\theta;x)-\mathbb{E}[H(\theta;x,y)]-\left(\frac{\lambda}{n_l}\sum_{i=1}^{n_l}H(\theta;x)-\mathbb{E}[H(\theta;x,y)]\right)\right| \\
&\quad\leq\underbrace{\sup_{\theta\in\Theta}\left|\frac{\lambda}{n_u}\sum_{i=n-l+1}^{n_l+n_u}H(\theta;x)-\mathbb{E}[H(\theta;x,y)]\right|}_{\xrightarrow[n]{p}0}+\underbrace{\sup_{\theta\in\Theta}\left|\left(\frac{\lambda}{n_l}\sum_{i=1}^{n_l}H(\theta;x)-\mathbb{E}[H(\theta;x,y)]\right)\right|}_{\xrightarrow[n]{p}0}.
\end{aligned}
$$

Thus,

$$
\sup_{\theta\in\Theta}\left|\frac{1}{n}\sum_{i=1}^{n}\frac{rn}{n_l}L(\theta;x,y)+\lambda n\left(\frac{1-r}{n_u}1-\frac{r}{n_l}\right)H(\theta;x)-\mathbb{E}[L(\theta;x,y)]\right|\xrightarrow[n]{p}0
$$

And we now just have to apply the results of van der Vaart (2000, Theorem 5.7) to have the asymptotic consistent of $\hat{\theta}=\arg\min\hat{\mathcal{R}}_{DeSSL}$.

□

Remark H.2. A sufficient condition on the function H to verify assumption B, the uniform weak law of large numbers, is to be bounded (Newey & McFadden, 1994, Lemma 2.4). For instance, the entropy $H=-\sum_y p_\theta(y|x)\log(p_\theta(y|x))$ is bounded and therefore, the entropy minimisation is asymptotically consistent.

I ASYMPTOTIC NORMALITY OF DESSL

In the following, we study a modified version of the objective to simplify the proof. Let us consider the following DeSSL objective $L'(\theta; x, y, r) = \frac{r}{\pi} L(\theta; x, y) + \lambda \left(\frac{1-r}{1-\pi} - \frac{r}{\pi} \right) H(\theta; x)$ which has the same properties than the original one (unbiasedness, variance reduction property, consistency and benefit from generalisation error bounds). The idea is to replace n_l with πn to simplify the expression. The value n_l converges to πn then the following Theorem should hold with the true DeSSL objective.

We define the cross-covariance matrice between random vectors $\nabla L(\theta; x, y)$ and $\nabla H(\theta; x)$ as $K_\theta(i, j) = \mathbf{Cov}(\nabla L(\theta; x, y)_i, \nabla H(\theta; x)_j)$.

Theorem I.1. *Suppose L and H are smooth functions in $\mathcal{C}^2(\Theta, \mathbb{R})$. Assume $\mathcal{R}(\theta)$ admit a second-order Taylor expansion at θ^* with a non-singular second order derivative V_{θ^*}. Under the MCAR assumption, we have that $\hat{\theta}_{DeSSL}$ is asymptotically normal with covariance:*

$$\begin{aligned}\Sigma_{DeSSL} = \frac{1}{\pi} V_{\theta^*}^{-1} \mathbb{E}\left[\nabla L(\theta^*; x, y) \nabla L(\theta^*; x, y)^T\right] V_{\theta^*}^{-1} \\ + \frac{\lambda^2}{\pi(1-\pi)} V_{\theta^*}^{-1} \mathbb{E}\left[\nabla H(\theta^*; x, y) \nabla H(\theta^*; x, y)^T\right] V_{\theta^*}^{-1} \\ - \frac{\lambda}{\pi} V_{\theta^*}^{-1} K_{\theta^*} V_{\theta^*}^{-1}.\end{aligned}$$

As a consequence, we can minimise the trace of the covariance. Indeed, $\mathbf{Tr}(\Sigma_{DeSSL})$ reaches its minimum at

$$\lambda_{opt} = (1-\pi) \frac{\mathbf{Tr}(V_{\theta^*}^{-1} K_{\theta^*} V_{\theta^*}^{-1})}{\mathbf{Tr}(V_{\theta^*}^{-1} \mathbb{E}\left[\nabla H(\theta^*; x) \nabla H(\theta^*; x)^T\right] V_{\theta^*}^{-1})}, \tag{30}$$

and at λ_{opt} :

$$\mathbf{Tr}(\Sigma_{DeSSL}) - \mathbf{Tr}(\Sigma_{CC}) = -\frac{1-\pi}{\pi} \frac{\mathbf{Tr}(V_{\theta^*}^{-1} K_{\theta^*} V_{\theta^*}^{-1})^2}{\mathbf{Tr}(V_{\theta^*}^{-1} \mathbb{E}\left[\nabla H(\theta^*; x) \nabla H(\theta^*; x)^T\right] V_{\theta^*}^{-1})} \leq 0. \tag{31}$$

The complete case is the special case of DeSSL with $\lambda = 0$. Then, the Theorem holds for the complete case.

Proof. We define $L'(\theta; x, y, r) = \frac{r}{\pi} L(\theta; x, y) + \lambda \left(\frac{1-r}{1-\pi} - \frac{r}{\pi} \right) H(\theta; x)$ The assumptions of the theorem are sufficient assumptions to apply Theorem 5.23 of Van der Vaart 1998 to the couple $(\hat{\theta}_{DeSSL}, L')$. Hence, we obtain the following representation for representation $\hat{\theta}_{DeSSL}$:

$$\sqrt{n}(\hat{\theta}_{DeSSL} - \theta^*) = \frac{1}{\sqrt{n}} V_{\theta^*}^{-1} \sum_{i=1}^{n} \frac{r_i}{\pi} \nabla L(\theta^*; x_i, y_i) + \lambda \left(\frac{1-r_i}{1-\pi} - \frac{r_i}{\pi} \right) \nabla H(\theta^*; x_i) + o_p(1). \tag{32}$$

$$\sqrt{n}(\hat{\theta}_{DeSSL} - \theta^*) \xrightarrow{\mathcal{L}} \mathcal{N}(0, \Sigma_{DeSSL}),$$

The asymptotic normality follows with variance:

$$\Sigma_{DeSSL} = V_{\theta^*}^{-1} \mathbb{E}\left[\nabla L'(\theta^*; x, y) \nabla L'(\theta^*; x, y)^T\right] V_{\theta^*}^{-1}.$$

Using the MCAR assumption, we simplify the expression of Σ_{DeSSL}:

$$
\begin{aligned}
\Sigma_{DeSSL} &= V_{\theta^*}^{-1}\mathbb{E}\left[\nabla L'(\theta^*;x,y)\nabla L'(\theta^*;x,y)^T\right]V_{\theta^*}^{-1} \\
&= \frac{1}{\pi^2}V_{\theta^*}^{-1}\mathbb{E}\left[r\nabla L(\theta^*;x,y)\nabla L(\theta^*;x,y)^T\right]V_{\theta^*}^{-1} \\
&\qquad + \lambda^2 V_{\theta^*}^{-1}\mathbb{E}\left[\left(\frac{1-r}{(1-\pi)^2}+\frac{r}{\pi^2}\right)\nabla H(\theta^*;x,y)\nabla H(\theta^*;x,y)^T\right]V_{\theta^*}^{-1} \\
&\qquad - \frac{\lambda}{\pi^2}V_{\theta^*}^{-1}\mathbb{E}\left[r\nabla L(\theta^*;x,y)\nabla H(\theta^*;x,y)^T\right]V_{\theta^*}^{-1} \\
&= \frac{1}{\pi}V_{\theta^*}^{-1}\mathbf{Cov}(L(\theta^*;x,y))V_{\theta^*}^{-1} \\
&\qquad + \frac{\lambda^2}{\pi(1-\pi)}V_{\theta^*}^{-1}\mathbb{E}\left[\nabla H(\theta^*;x,y)\nabla H(\theta^*;x,y)^T\right]V_{\theta^*}^{-1} - \frac{\lambda}{\pi}V_{\theta^*}^{-1}K_{\theta^*}V_{\theta^*}^{-1}.
\end{aligned}
$$

We remark that the complete case is the particular case of DeSSL with $\lambda = 0$. Then,

$$
\begin{aligned}
\Sigma_{DeSSL} = \Sigma_{CC} &+ \frac{\lambda^2}{\pi(1-\pi)}V_{\theta^*}^{-1}\mathbb{E}\left[\nabla H(\theta^*;x,y)\nabla H(\theta^*;x,y)^T\right]V_{\theta^*}^{-1} \\
&- \frac{\lambda}{\pi}V_{\theta^*}^{-1}K_{\theta^*}V_{\theta^*}^{-1}.
\end{aligned}
$$

The asymptotic relative efficiency of consequence, the asymptotic relative efficiency $\hat{\theta}_{DeSSL}$ compared to $\hat{\theta}_{CC}$ is defined as the quotient $\frac{\mathbf{Tr}(\Sigma_{DeSSL})}{\mathbf{Tr}(\Sigma_{CC})}$. This quotien can be minimised with respect to λ:

$$
\lambda_{opt} = (1-\pi)\frac{\mathbf{Tr}(V_{\theta^*}^{-1}K_{\theta^*}V_{\theta^*}^{-1})}{\mathbf{Tr}(V_{\theta^*}^{-1}\mathbb{E}\left[\nabla H(\theta^*;x)\nabla H(\theta^*;x)^T\right]V_{\theta^*}^{-1})}, \tag{33}
$$

and at λ_{opt} :

$$
\frac{\mathbf{Tr}(\Sigma_{DeSSL})}{\mathbf{Tr}(\Sigma_{CC})} = 1 - \frac{1-\pi}{\pi}\frac{\mathbf{Tr}(V_{\theta^*}^{-1}K_{\theta^*}V_{\theta^*}^{-1})^2}{\mathbf{Tr}(V_{\theta^*}^{-1}\mathbb{E}\left[\nabla H(\theta^*;x)\nabla H(\theta^*;x)^T\right]V_{\theta^*}^{-1})\mathbf{Tr}(\Sigma_{CC})} \leq 1. \tag{34}
$$

□

Remark I.2. **On the sign of λ.** It is easy to show that a sufficient condition to have $\lambda_{opt} > 0$ is to have K_{θ^*} positive semi-definite. Indeed, using that V_{θ^*} is positive definite and Proposition 6.1 of Serre (2010), we show that $\mathbf{Tr}(V_{\theta^*}^{-1}K_{\theta^*}V_{\theta^*}^{-1}) > 0$ and then $\lambda_{opt} > 0$.

Remark I.3. **Why minimising the trace of Σ_{DeSSL}?** Minimising the trace of Σ_{DeSSL} leads to an estimator with a smaller asymptotic MSE, see Chen et al. (2020).

Remark I.4. **Fully supervised setting.** We also remark that our theorem matches the theorem for the supervised setting. Indeed, observing all the labelled corresponds to the case $\pi = 1$ and we obtain:

$$
\Sigma_{DeSSL} = \Sigma_{CC} = \Sigma_{\text{Fully supervised}}.
$$

J PROOF OF THEOREM 3.6

Our proof will be based on the following result from Shalev-Shwartz & Ben-David (2014, Theorem 26.5).

Theorem J.1. *Let $\mathcal{H}$ be a set of parameters, $z \sim \mathcal{D}$ a random variable living in a space $\mathcal{Z}$, $c > 0$, and $\ell : \mathcal{H} \times \mathcal{Z} \longrightarrow [-c, c]$. We denote*

$$L_{\mathcal{D}}(h) = \mathbb{E}_z[\ell(h, z)], \text{ and } L_{\mathcal{S}}(h) = \frac{1}{m}\sum_{i=1}^{m} \ell(h, z_i), \tag{35}$$

where $z_1, ..., z_m$ are i.i.d. samples from $\mathcal{D}$. For any $\delta > 0$, with probability at least $1 - \delta$, we have

$$L_{\mathcal{D}}(h) \leq L_{\mathcal{S}}(h) + 2\mathbb{E}_{(\varepsilon_i)_{i\leq m}}\left[\sup_{h\in\mathcal{H}}\left(\frac{1}{m}\sum_{i=1}^{m}\varepsilon_i \ell(h, z_i)\right)\right] + 4c\sqrt{\frac{2\log(4/\delta)}{m}}, \tag{36}$$

where $\varepsilon_1, ..., \varepsilon_m$ are i.i.d. Rademacher variables independent from $z_1, ..., z_m$.

We can now restate and prove our generalisation bound.

Theorem 3.6. *We assume that both L and H are bounded and that the labels are MCAR. Then, there exists a constant $\kappa > 0$, that depends on λ, L, H, and the ratio of observed labels, such that, with probability at least $1 - \delta$, for all $\theta \in \Theta$,*

$$\mathcal{R}(\theta) \leq \hat{\mathcal{R}}_{DeSSL}(\theta) + 2R_n + \kappa\sqrt{\frac{\log(4/\delta)}{n}}, \tag{37}$$

where R_n is the Rademacher complexity

$$R_n = \mathbb{E}_{(\varepsilon_i)_{i\leq n}}\left[\sup_{\theta\in\Theta}\left(\frac{1}{n\pi}\sum_{i=1}^{n_l}\varepsilon_i L(\theta; x_i, y_i) - \frac{\lambda}{n\pi}\sum_{i=1}^{n_l}\varepsilon_i H(\theta; x_i) + \frac{\lambda}{n(1-\pi)}\sum_{i=1}^{n_u}\varepsilon_i H(\theta; x_i)\right)\right], \tag{38}$$

with $\varepsilon_1, ..., \varepsilon_m$ i.i.d. Rademacher variables independent from the data.

Proof. We use Theorem J.1 with $z = (x, y, r)$, $\mathcal{H} = \Theta$, $m = n$, and

$$\ell(h, z) = \frac{1}{\pi}L(\theta; x_i, y_i) + \lambda\left(\frac{1 - r_i}{1 - \pi} - \frac{r_i}{\pi}\right)H(\theta; x_i). \tag{39}$$

The unbiasedness of our estimate under the MCAR assumption, proven in Appendix D, ensures that the condition of Equation equation 35 is satisfied with $L_{\mathcal{D}}(h) = \mathcal{R}(\theta)$ and $L_S(h) = \hat{\mathcal{R}}_{DeSSL}(\theta)$. Now, since L and H are bounded, there exists $M > 0$ such that $|L| < M$ and $|H| < M$. We can then bound ℓ:

$$|\ell(h, z)| \leq \frac{M}{\pi} + \lambda \max\left\{\frac{1}{1-\pi}, \frac{1}{\pi}\right\} M = c. \tag{40}$$

Now that we have chosen a c that bounds ℓ, we can use Theorem J.1 and finally get Equation equation 37 with $\kappa = 4c\sqrt{2}$. □

K DESSL WITH H APPLIED ON ALL AVAILABLE DATA

For consistency-based SSL methods it is common to use all the available data for the consistency term:

$$\hat{\mathcal{R}}_{SSL}(\theta) = \frac{1}{n_l}\sum_{i=1}^{n_l} L(\theta; x_i, y_i) + \frac{\lambda}{n}\sum_{i=1}^{n} H(\theta; x_i). \tag{41}$$

With the same idea, we debias the risk estimate with the labelled data:

$$\begin{aligned}\hat{\mathcal{R}}_{DeSSL}(\theta) = \frac{1}{n_l}\sum_{i=1}^{n_l} L(\theta; x_i, y_i) &+ \frac{\lambda}{n}\sum_{i=1}^{n} H(\theta; x_i) \\ &- \frac{\lambda}{n_l}\sum_{i=1}^{n_l} H(\theta; x_i).\end{aligned} \tag{42}$$

Under MCAR, this risk estimate is unbiased and the main theorem of the article hold with minor modifications. In Theorem 3.1, λ_{opt} is slightly different and the expression of the variance at λ_{opt} remains the same. The scoring rule in Theorem G.1 is different but the theorem remains the same. Both Theorem 3.4 and 3.6 remain the same with very similar proofs.

Theorem K.1. *The function $\lambda \mapsto \mathbb{V}(\hat{\mathcal{R}}_{DeSSL}(\theta))$ reaches its minimum for:*

$$\lambda_{opt} = \frac{\mathrm{Cov}(L(\theta; x, y), H(\theta; x))}{\mathbb{V}(H(\theta; x))} \tag{43}$$

and

$$\begin{aligned}\mathbb{V}(\hat{\mathcal{R}}_{DeSSL}(\theta))|_{\lambda_{opt}} &= (1 - \frac{n_u}{n}\rho^2_{L,H})\mathbb{V}(\hat{\mathcal{R}}_{CC}(\theta)) \\ &\leq \mathbb{V}(\hat{\mathcal{R}}_{CC}(\theta))\end{aligned} \tag{44}$$

where $\rho_{L,H} = \mathrm{Corr}(L(\theta; x, y), H(\theta; x))$.

When H is applied on all labelled and unlabelled data, the scoring rule used in the learning process is then $\mathcal{S}'(p_\theta, (x, y, r)) = -(\frac{rn}{n_l}L(\theta; x, y) + \lambda(1 - \frac{rn}{n_l})H(\theta; x))$ and we have $\mathcal{S}'$ is a proper scoring rule.

L MNIST AND MEDMNIST

L.1 MNIST

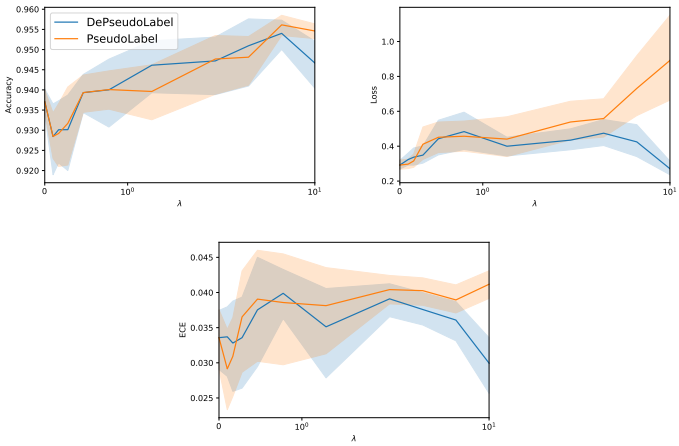

Figure 9: The influence of λ on Pseudo-label and DePseudo-label for a Lenet trained on MNIST with $n_l = 1000$: (Left) Test accuracy; (Middle) Mean test cross-entropy; (Right) Mean test ECE, with 95% CI

L.2 MNIST LABEL NOISE

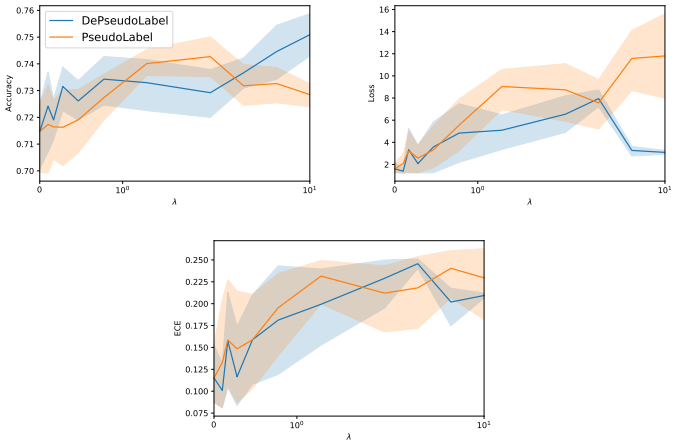

Figure 10: The influence of λ on Pseudo-label and DePseudo-label for a Lenet trained on MNIST with label noise with $n_l = 1000$: (Left) Mean test accuracy; (Middle) Mean test cross-entropy; (Right) Test ECE, with 95% CI.

L.3 MEDMNIST

We trained a 5-layer CNN with a fixed $\lambda = 1$ and n_l at 10% of the training data. We report in Table 2 the mean accuracy and cross-entropy on 5 different splits of the labelled and unlabelled data and the number of labelled data used. We report the AUC in Appendix L. DePseudoLabel competes with PseudoLabel in terms of accuracy and even success when PseudoLabel's accuracy is less than the complete case. Moreover, DePseudoLabel is always better in terms of cross-entropy, so calibration, whereas PseudoLabel is always worse than the complete case.

Table 2: Test accuracy and cross-entropy of Complete Case (CC), PseudoLabel (PL) and DePseudoLabel (DePL) on five datasets of MedMNIST.

DATASET	n_l	CC		PL		DEPL	
		CROSS-ENTROPY	ACCURACY	CROSS-ENTROPY	ACCURACY	CROSS-ENTROPY	ACCURACY
DERMA	1000	1.95 ± 0.09	68.99 ± 1.20	2.51 ± 0.20	68.88 ± 1.03	$\mathbf{1.88 \pm 0.12}$	$\mathbf{69.30 \pm 0.85}$
PNEUMONIA	585	1.47 ± 0.04	83.94 ± 2.40	2.04 ± 0.04	$\mathbf{85.83 \pm 2.13}$	$\mathbf{1.40 \pm 0.06}$	84.36 ± 3.79
RETINA	160	1.68 ± 0.03	48.30 ± 3.06	1.80 ± 0.18	47.75 ± 2.50	$\mathbf{1.67 \pm 0.06}$	$\mathbf{49.40 \pm 2.62}$
BREAST	78	0.80 ± 0.04	76.15 ± 0.75	1.00 ± 0.26	74.74 ± 1.04	$\mathbf{0.70 \pm 0.03}$	$\mathbf{76.67 \pm 1.32}$
BLOOD	1700	$\mathbf{6.11 \pm 0.17}$	$\mathbf{84.13 \pm 0.83}$	6.61 ± 0.22	84.09 ± 1.17	6.53 ± 0.30	83.68 ± 0.59

Table 3: Test AUC of Complete Case , PseudoLabel and DePseudoLabel on five datasets of MedMNIST.

DATASET	COMPLETE CASE	PSEUDOLABEL	DEPSEUDOLABEL
DERMA	84.26 ± 0.50	82.64 ± 1.19	83.82 ± 0.95
PNEUMONIA	94.28 ± 0.46	94.34 ± 0.91	94.15 ± 0.33
RETINA	70.70 ± 0.74	70.12 ± 1.01	69.97 ± 1.44
BREAST	74.67 ± 3.68	74.86 ± 3.18	75.33 ± 3.05
BLOOD	97.83 ± 0.23	97.83 ± 0.23	97.72 ± 0.15

M PSEUDOLABEL AND DEPSEUDOLABEL ON CIFAR: P-VALUES

M.1 CIFAR-10

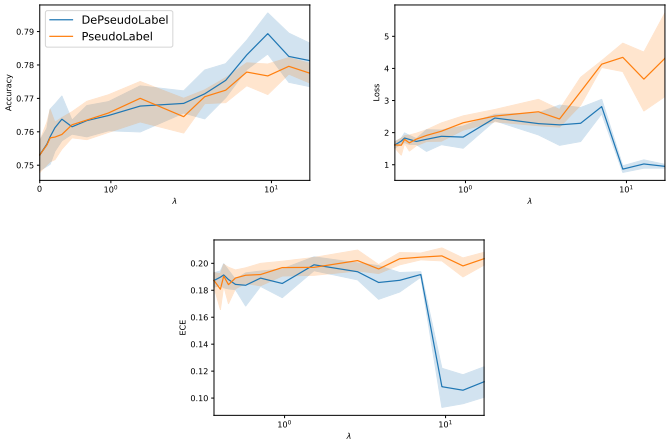

Figure 11: The influence of λ on Pseudo-label and DePseudo-label on CIFAR-10 with nl= 4000: (Left) Mean test accuracy; (Middle) Mean test cross-entropy; (Right) Test ECE, with 95% CI.

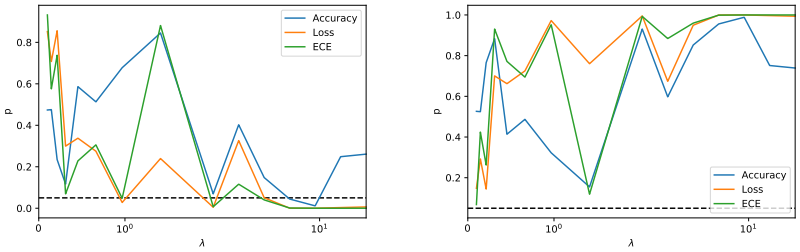

Figure 12: p-values of a paired student test between PseudoLabel and DePseudoLabel (Right) DePseudoLabel is better than PseudoLabel; (Left) DePseudoLabel is worst than PseudoLabel.

M.2 COMPUTATION OF λ_{opt} ON THE TEST SET.

As explained in the main text, the estimation of $\mathrm{Cov}(L(\theta; x, y), H(\theta; x))$ with few labels led to extremely unstable unsatisfactory results. However, we test the formula on CIFAR-10 and different methods to provide intuition on the order of λ_{opt} and the range of the variance reduction regime (between 0 and $2\lambda_{opt}$). To do so, we estimate λ_{opt} on the test set for CIFAR-10 by training a CNN13 using only $4,000$ labelled data on 200 epochs. The value of λ_{opt} is 1.67, 31.16 and 0.66 for entropy minimisation, pseudo label and Fixmatch. Therefore, the reduced variance regime covers the intuitive choices of λ in the SSL literature. Unfortunately, computing λ_{opt} on the test set is not applicable in practice.

M.3 CIFAR-100

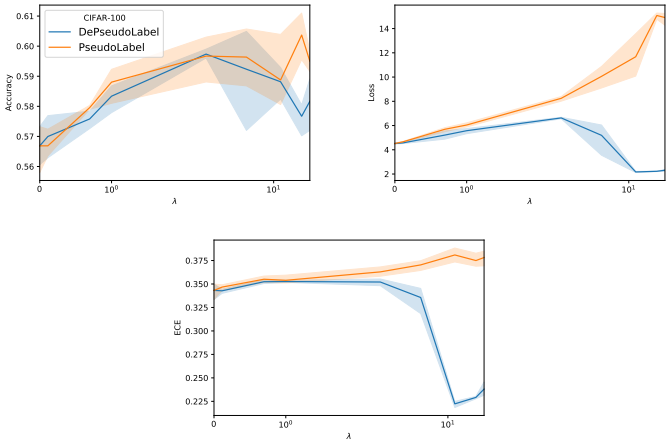

Figure 13: The influence of λ on Pseudo-label and DePseudo-label on CIFAR-100 with nl= 4000: (Left) Mean test accuracy; (Middle) Mean test cross-entropy; (Right) Test ECE, with 95% CI.

N FIXMATCH (SOHN ET AL., 2020)

We performed a paired Student t-test to ensure that our performances are significantly better on CIFAR-10 on both accuracy, cross-entropy and Brier score. The results show that DeFixmatch is significantly better with a p-value of $6.5\text{x}10^{-5}$ in accuracy, $3.3\text{x}10^{-5}$ in cross-entropy and $7.6\text{x}10^{-5}$ in Brier score.

N.1 PER CLASS ACCURACY

In recent work, Zhu et al. (2022) exposed the disparate effect of SSL on different classes. Indeed, classes with a high complete case accuracy benefit more from SSL than classes with a low baseline accuracy. They introduced a metric called the benefit ratio ($\mathcal{BR}$) that quantifies the impact of SSL on a class C:

$$\mathcal{BR}(C) = \frac{acc_{SSL}(C) - acc_{CC}(C)}{acc_S(C) - acc_{CC}(C)}, \tag{45}$$

where $acc_{SSL}(C)$, $acc_{CC}(C)$ and $acc_S(C)$ are respectively the accuracy of the class with an SSL trained model, a complete-case model and a fully supervised model (a model that has access to all labels). Inspired by this work, we report the per class accuracy and the benefit ratio in Table N.1. We see that the "poor" classes such as bird, cat and dog tend to benefit from DeFixmatch much more than from Fixmatch. We compute $acc_S(C)$ using a pre-trained model with the same architecture[1]. Zhu et al. (2022) also promote the idea that a fair SSL algorithm should benefit different sub-classes equally, then having $\mathcal{BR}(C) = \mathcal{BR}(C')$ for all C, C'. While perfect equality seems unachievable in practice, we propose to look at the standard deviation of the $\mathcal{BR}$ through the different classes. While the standard deviation of Fixmatch is 0.12, the one of DeFixmatch is 0.06. Therefore, DeFixmatch improves the sub-populations' accuracies more equally.

Table 4: Mean accuracy per class and mean benefit ratio ($\mathcal{BR}$) on 5 folds for Fixmatch, DeFixmatch and the Complete Case. Bold: "poor" complete case accuracy classes.

	COMPLETE CASE	FIXMATCH		DEFIXMATCH	
	ACCURACY	ACCURACY	$\mathcal{BR}$	ACCURACY	$\mathcal{BR}$
AIRPLANE	86.94	95.94	0.88	96.62	0.94
AUTOMOBILE	95.26	97.54	0.68	98.22	0.89
BIRD	**80.46**	**90.80**	**0.68**	**92.64**	**0.80**
CAT	**70.08**	**82.50**	**0.56**	**87.16**	**0.78**
DEER	88.88	95.86	0.78	97.26	0.94
DOG	**79.66**	**87.16**	**0.53**	**90.98**	**0.81**
FROG	93.12	97.84	0.80	98.62	0.94
HORSE	90.96	96.94	0.83	97.64	0.92
SHIP	94.12	97.26	0.67	98.06	0.84
TRUCK	93.18	96.82	0.84	97.20	0.93

N.2 FIXMATCH DETAILS

As first detailed in Appendix B, Fixmatch is a pseudo-label based method with data augmentation. Indeed, Fixmatch uses weak augmentations of x (flip-and-shift) for the pseudo-labels selection and then minimises the likelihood with the prediction of the model on a strongly augmented version of x. Weak augmentations are also used for the supervised part of the loss. In this context,

$$L(\theta; x, y) = \mathbb{E}_{x_1 \sim weak(x)}[-\log(p_\theta(y|x_1))]$$

and

$$H(\theta; x) = \mathbb{E}_{x_1 \sim weak(x)}\left[\mathbb{1}[\max_y p_{\hat{\theta}}(y|x_1) > \tau]\mathbb{E}_{x_2 \sim strong(x)}[-\log(p_\theta(\arg\max_y p_{\hat{\theta}}(y|x_1)|x_2))]\right]$$

where x_1 is a weak augmentation of x and x_2 is a strong augmentation. We tried to debias an implementation of Fixmatch [1] however training was very unstable and led to model that were much worst than the complete case. We believed that this behaviour is because the supervised part of the loss does not include strong augmentation. Indeed, our theoretical results encourage to have a strong correlation between L and H, therefore including strong augmentations in the supervised term. Moreover, a solid baseline for CIFAR-10 using only labelled data integrated strong augmentations (Cubuk et al., 2020). We modify the implementation, see Code in supplementary materials. Therefore, the supervised loss term can be written as:

$$L(\theta; x, y) = \frac{1}{2}\left(\mathbb{E}_{x_1 \sim \textit{weak}(x)}[-\log(p_\theta(y|x_1))] + \mathbb{E}_{x_2 \sim \textit{strong}(x)}[-\log(p_\theta(y|x_2))]\right), \tag{46}$$

where x_1 is a weak augmentation of x and x_2 is a strong augmentation. This modification encourages us to choose $\lambda = \frac{1}{2}$ as the original Fixmatch implementation used $\lambda = 1$. We also remark that this modification degrades the performance of Fixmatch (less than 2%) reported in the work of Sohn et al. (2020). However, including strong augmentations in the supervised part greatly improves the performance of the Complete Case.

[1] https://https://github.com/LeeDoYup/FixMatch-pytorch

O CIFAR AND SVHN: OLIVER ET AL. (2018) IMPLEMENTATION OF CONSISTENCY-BASED MODEL.

In this section, we present the results on CIFAR and SVHN by debiasing the implementation of (Oliver et al., 2018) of Π-Model, Mean-Teacher and VAT [2]. We mimic the experiments of Oliver et al. (2018, figure-4) with the same configuration and the exact same hyperparameters (Oliver et al., 2018, Appendix B and C). We perform an early stopping independently on both cross-entropy and accuracy. As reported below, we reach almost the same results as the biased methods.

O.1 CIFAR-10

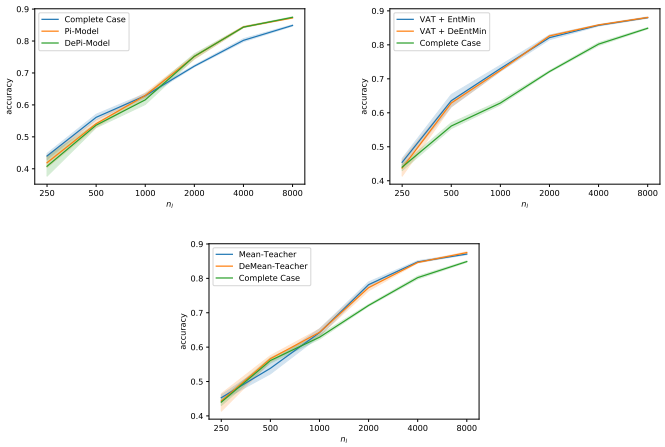

Figure 14: Test accuracy for each SSL approaches on CIFAR-10 with various amounts of labelled data n_l.(Left) Π-model and DeΠ-model. (Right) VAT+EntMin and VAT+DeEntMin. (Bottom) Mean-teacher and DeMean-teacher. Shadows represent 95% CI.

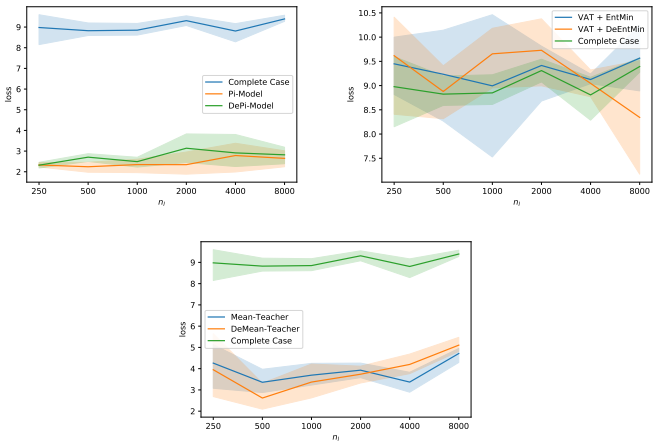

Figure 15: Test cross-entropy for each SSL approaches on CIFAR-10 with various amounts of labelled data n_l.(Left) Π-model and DeΠ-model. (Right) VAT+EntMin and VAT+DeEntMin. (Bottom) Mean-teacher and DeMean-teacher. Shadows represent 95% CI.

[2] https://github.com/brain-research/realistic-ssl-evaluation

O.2 SVHN

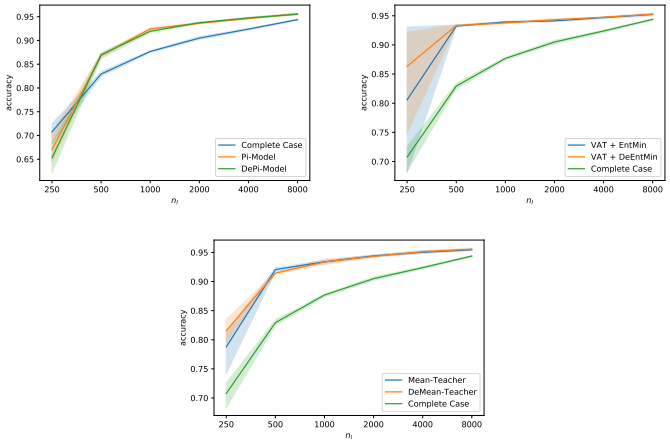

Figure 16: Test accuracy for each SSL approaches on CIFAR-10 with various amounts of labelled data n_l.(Left) Π-model and DeΠ-model. (Right) VAT+EntMin and VAT+DeEntMin. (Bottom) Mean-teacher and DeMean-teacher. Shadows represent 95% CI.

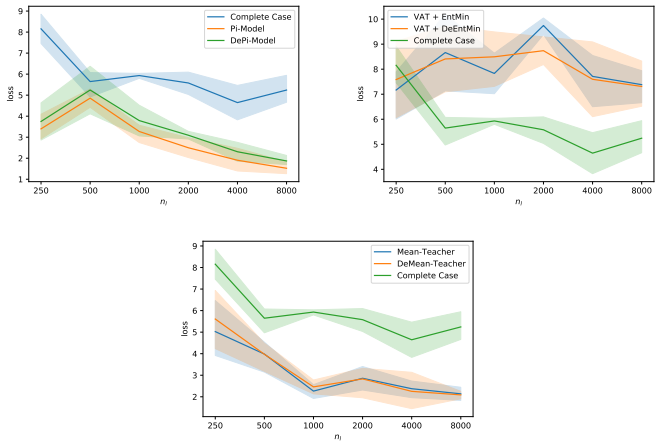

Figure 17: Test cross-entropy for each SSL approaches on CIFAR-10 with various amounts of labelled data n_l.(Left) Π-model and DeΠ-model. (Right) VAT+EntMin and VAT+DeEntMin. (Bottom) Mean-teacher and DeMean-teacher. Shadows represent 95% CI.

P TABULAR BENCHMARKS

In this section, we tested these methods against the benchmarks of Chapelle et al., 2006, Chapter 21 and UCI datasets already used in an SSL context in (Guo et al., 2010). We trained a logistic regression for the case of 100 labelled datapoints and finetune λ with a very small validation set, 20 datapoints. We evaluated the performance in accuracy and cross-entropy of PseudoLabel, EntMin, DePseudoLabel and DeEntMin

P.1 SSL BENCHMARK

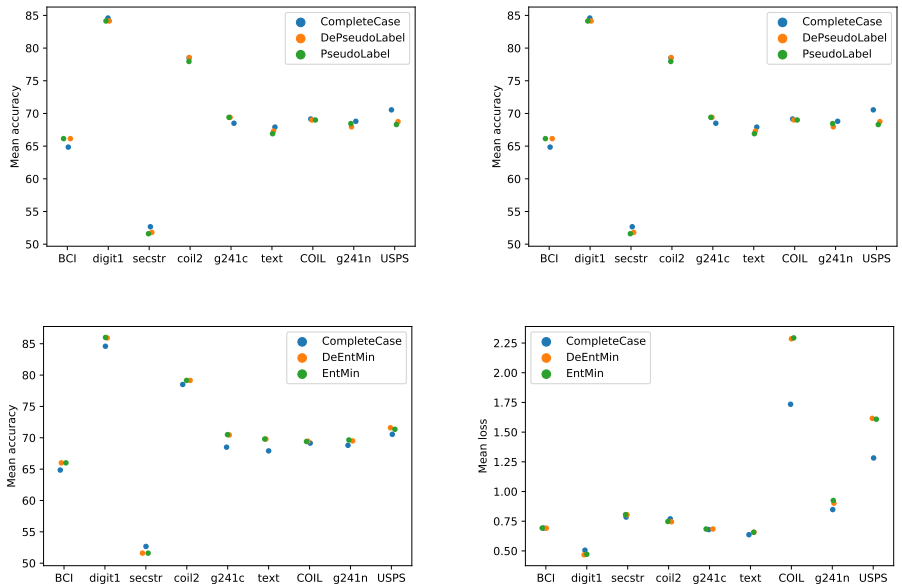

Figure 18: Mean accuracy and cross-entropy for each SSL datasets (Chapelle et al., 2006) on a logistic regression. (Top-Left) PseudoLabel and DePseudoLabel accuracy (Top-Right) PseudoLabel and DePseudoLabel cross-entropy (Bottom-Left) EntMin and DeEntMin accuracy (Bottom-Right) EntMin and DeEntMin cross-entropy.

P.2 UCI DATASETS

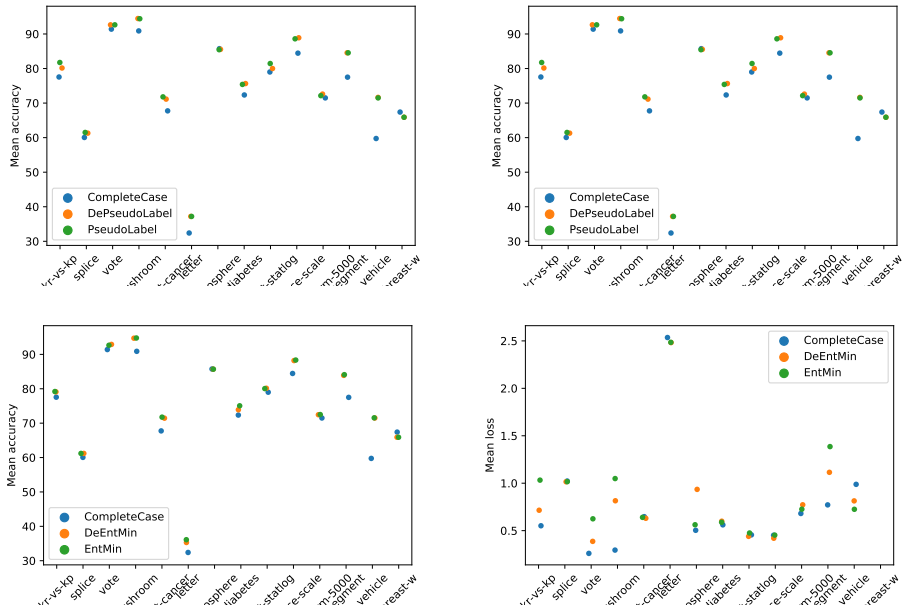

Figure 19: Mean accuracy and cross-entropy for each UCI datasets (Guo et al., 2010) on a logistic regression. (Top-Left) PseudoLabel and DePseudoLabel accuracy (Top-Right) PseudoLabel and DePseudoLabel cross-entropy (Bottom-Left) EntMin and DeEntMin accuracy (Bottom-Right) EntMin and DeEntMin cross-entropy.

Q COMPUTATION DETAILS

Q.1 COMPUTATION RESOURCES

Deep Learning experiments of this work required approximately 11,250 hours of GPU computation. In particular, Fixmatch was trained using 4 GPUs. Here are the details:

- MNIST : 300 hours
- medMNIST: 3 hours
- CIFAR-10: 525 hours
- CIFAR-100: 1500 hours
- Fixmatch : 3000 hours
- Realistic SSL evaluation on both CIFAR and SVHN: 5880 hours

Q.2 COMPUTATION LIBRARIES AND TOOLS

- Python Van Rossum & Drake Jr (1995)
- PyTorch Paszke et al. (2019)
- TensorFlow Abadi et al. (2015)
- Scikit-learn Pedregosa et al. (2011)
- Seaborn Waskom et al. (2017)
- Python imaging library Lundh et al. (2012)
- Numpy Harris et al. (2020)
- Pandas McKinney et al. (2010)
- RandAugment Cubuk et al. (2020)
- Fixmatch-Pytorch [3]
- Realistic-SSL-evaluation Oliver et al. (2018)

[3] https://https://github.com/LeeDoYup/FixMatch-pytorch