AI-SARAH: Adaptive and Implicit Stochastic Recursive Gradient Methods

Anonymous authors
Paper under double-blind review

Abstract

We present *AI-SARAH*, a practical variant of *SARAH*. As a variant of *SARAH*, this algorithm employs the stochastic recursive gradient yet adjusts step-size based on local geometry. *AI-SARAH* implicitly computes step-size and efficiently estimates local Lipschitz smoothness of stochastic functions. It is fully adaptive, tune-free, straightforward to implement, and computationally efficient. We provide technical insight and intuitive illustrations on its design and convergence. We conduct extensive empirical analysis and demonstrate its strong performance compared with its classical counterparts and other state-of-the-art first-order methods in solving convex machine learning problems.

1 Introduction

We consider the unconstrained finite-sum optimization problem

$$\min_{w\in\mathcal{R}^d}\left[P(w)\stackrel{\text{def}}{=}\frac{1}{n}\sum_{i=1}^{n}f_i(w)\right]. \tag{1}$$

This problem is prevalent in machine learning tasks where w corresponds to the model parameters, $f_i(w)$ represents the loss on the training point i, and the goal is to minimize the average loss $P(w)$ across the training points. In machine learning applications, (1) is often considered the loss function of Empirical Risk Minimization (ERM) problems. For instance, given a classification or regression problem, f_i can be defined as logistic regression or least square by (x_i, y_i) where x_i is a feature representation and y_i is a label. Throughout the paper, we assume that each function f_i, $i \in [n] \stackrel{\text{def}}{=} \{1, ..., n\}$, is smooth and convex, and there exists an optimal solution w^* of (1).

1.1 Main Contributions

We propose ***A**daptive and **I**mplicit **S**toch**A**stic **R**ecursive Gr**A**dient Algorit**H**m* (*AI-SARAH*), a practical variant of stochastic recursive gradient methods (Nguyen et al., 2017) to solve (1). This practical algorithm explores and adapts to local geometry. It is adaptive at full scale yet requires zero effort of tuning hyper-parameters. The extensive numerical experiments demonstrate that our tune-free and fully adaptive algorithm is capable of delivering a consistently competitive performance on various datasets, when comparing with *SARAH*, *SARAH+* and other state-of-the-art first-order method, all equipped with fine-tuned hyper-parameters (which are selected from $\approx 5,000$ runs for each problem). This work provides a foundation on studying adaptivity (of stochastic recursive gradient methods) and demonstrates that a **truly adaptive stochastic recursive algorithm can be developed in practice.**

1.2 Related Work

Stochastic gradient descent (*SGD*) (Robbins & Monro, 1951; Nemirovski & Yudin, 1983; Shalev-Shwartz et al., 2007; Nemirovski et al., 2009; Gower et al., 2019) is the workhorse for training supervised machine learning problems that have the generic form (1).

In its generic form, *SGD* defines the new iterate by subtracting a multiple of a stochastic gradient $g(w_t)$ from the current iterate w_t. That is,

$$w_{t+1} = w_t - \alpha_t g(w_t).$$

In most algorithms, $g(w)$ is an unbiased estimator of the gradient (i.e., a stochastic gradient), $\mathbb{E}[g(w)] = \nabla P(w), \forall w \in \mathcal{R}^d$. However, in several algorithms (including the ones from this paper), $g(w)$ could be a biased estimator, and convergence guarantees can still be well obtained.

Adaptive step-size selection. The main parameter to guarantee the convergence of *SGD* is the *step-size*. In recent years, several ways of selecting the step-size have been proposed. For example, an analysis of *SGD* with constant step-size ($\alpha_t = \alpha$) or decreasing step-size has been proposed in Moulines & Bach (2011); Ghadimi & Lan (2013); Needell et al. (2016); Nguyen et al. (2018); Bottou et al. (2018); Gower et al. (2019; 2021) under different assumptions on the properties of problem (1).

More recently, *adaptive / parameter-free* methods (Duchi et al., 2011; Kingma & Ba, 2015; Bengio, 2015; Li & Orabona, 2018; Vaswani et al., 2019; Liu et al., 2019a; Ward et al., 2019; Loizou et al., 2021) that adapt the step-size as the algorithms progress have become popular and are particularly beneficial when training deep neural networks. Normally, in these algorithms, the step-size does not depend on parameters that might be unknown in practical scenarios, like the smoothness or the strongly convex parameter.

In Section 4.1 we explain how the update rule of the proposed AI-SARAH (Algorithm 2) involves solving a specific sub-problem for selecting the optimum choice for the step-size in the current iteration. This idea is novel, but it is closely related to the recent work of Loizou et al. (2021) on the Stochastic Polyak Step-size (SPS) for SGD where the somehow optimum choice of step-size is selected in each iteration of SGD. Loizou et al. (2021) provides several convergence guarantees of SGD with SPS, including linear convergence to a neighborhood for solving strongly convex problems and sublinear rate of convergence to a neighborhood for convex and non-convex problems. It was also shown that SPS is particularly effective step-size selection under the interpolation setting, where enables SGD to converge to the true solution at a fast rate matching the deterministic case. The results of Loizou et al. (2021) were later extended to different settings. Gower et al. (2021) provides analysis of SGD with SPS for structured non-convex problems while D'Orazio et al. (2021) proves convergence of stochastic mirror descent under the mirror stochastic Polyak stepsize (mSPS). More recently, Orvieto et al. proposed Decreasing SPS (DecSPS) as a step-size selection for SGD, a novel modification of SPS, which guarantees convergence (sublinear) to the exact minimizer - without a priori knowledge of the problem parameters. Li et al. (2023) recently extended the SPS to include curvature information.

Random vector $g(w_t)$ and variance reduced methods. One of the most remarkable algorithmic breakthroughs in recent years was the development of variance-reduced stochastic gradient algorithms for solving finite-sum optimization problems. These algorithms, by reducing the variance of the stochastic gradients, are able to guarantee convergence to the exact solution of the optimization problem with faster convergence than classical *SGD*. In the past decade, many efficient variance-reduced methods have been proposed. Some popular examples of variance reduced algorithms are *SAG* (Schmidt et al., 2017), *SAGA* (Defazio et al., 2014), *SVRG* (Johnson & Zhang, 2013) and *SARAH* (Nguyen et al., 2017). For more examples of variance reduced methods, see Defazio (2016); Konečný et al. (2016); Gower et al. (2020); Khaled et al. (2020); Horváth et al. (2020); Cutkosky & Orabona (2020).

Among the variance reduced methods, *SARAH* is of our interest in this work. Like the popular *SVRG*, *SARAH* algorithm is composed of two nested loops. In each outer loop $k \geq 1$, the gradient estimate $v_0 = \nabla P(w_{k-1})$ is set to be the full gradient. Subsequently, in the inner loop, at $t \geq 1$, a biased estimator v_t is used and defined recursively as

$$v_t = \nabla f_i(w_t) - \nabla f_i(w_{t-1}) + v_{t-1}, \tag{2}$$

where $i \in [n]$ is a random sample selected at t.

A common characteristic of the popular variance reduced methods is that the step-size α in their update rule $w_{t+1} = w_t - \alpha v_t$ is constant (or diminishing with predetermined rules) and that depends on the characteristics

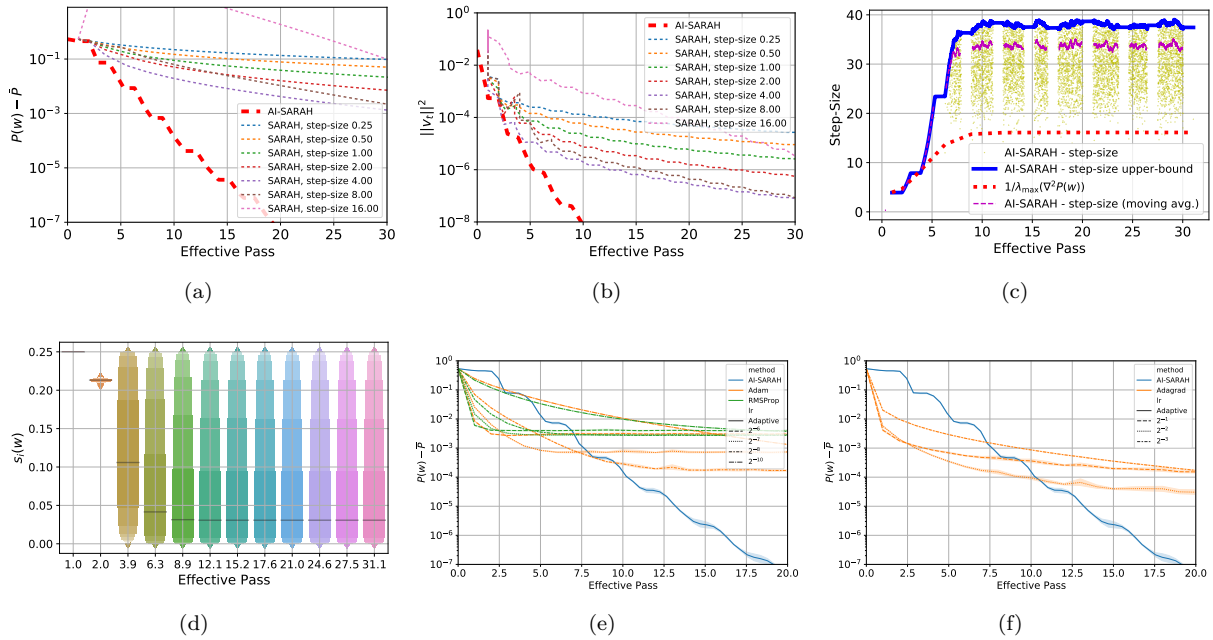

Figure 1: *AI-SARAH* vs. *SARAH*: **(a)** evolution of the optimality gap $P(w) - \bar{P}$ and **(b)** the squared norm of stochastic recursive gradient $\|v_t\|^2$; *AI-SARAH*: **(c)** evolution of the step-size, upper-bound, local Lipschitz smoothness and **(d)** distribution of s_i of stochastic functions; **(e)** and **(f)** show the comparison of *AI-SARAH* with a constant step-size selection for non-variance reduced *Adam* Kingma & Ba (2015), *RMSProp* Bengio (2015), and *Adagrad* Duchi et al. (2011). Note that larger step-size achieve quicker progress at the beginning but then stagnate. On the other hand, smaller step size slows down convergence, but the algorithms can achieve a better quality solution.
Note: in (a), $\bar{P}$ is a lower bound of $P(w^*)$; in (c), the white spaces suggest full gradient computations at outer iterations; in (d), bars represent medians of s_i's.

of problem (1). An exception to this rule are the variance reduced methods with Barzilai-Borwein step size, named *BB-SVRG* and *BB-SARAH* proposed in Tan et al. (2016) and Li & Giannakis (2019) respectively. These methods allow to use Barzilai-Borwein (*BB*) step size rule to update the step-size once in every epoch; for more examples, see Li et al. (2020); Yang et al. (2021). There are also methods proposing approach of using local Lipschitz smoothness to derive an adaptive step-size (Liu et al., 2019b) with additional tunable parameters or leveraging *BB* step-size with averaging schemes to automatically determine the inner loop size (Li et al., 2020). However, these methods do not fully take advantage of the local geometry, and **a truly adaptive algorithm: adjusting step-size at every (inner) iteration and eliminating need of tuning any hyper-parameters, is yet to be developed in the stochastic variance reduced framework.** This is exactly the main contribution of this work, as we mentioned in previous section.

2 Motivation

With our primary focus on the design of a stochastic recursive algorithm with adaptive step-size, we discuss our motivation in this ~~chapter.~~section.

A standard approach of tuning the step-size involves the painstaking grid search on a wide range of candidates. While more sophisticated methods can design a tuning plan, they often struggle for efficiency and/or require a considerable amount of computing resources.

More importantly, tuning step-size requires knowledge that is not readily available at a starting point $w_0 \in \mathcal{R}^d$, and choices of step-size could be heavily influenced by the curvature provided $\nabla^2 P(w_0)$. *What if a step-size has to be small due to a "sharp" curvature initially, which becomes "flat" afterwards?*

To see this is indeed the case for many machine learning problems, let us consider logistic regression for a binary classification problem, i.e., $f_i(w) = \log(1 + \exp(-y_i x_i^T w)) + \frac{\lambda}{2}\|w\|^2$, where $x_i \in \mathcal{R}^d$ is a feature vector, $y_i \in \{-1, +1\}$ is a ground truth, and the ERM problem is in the form of (1). It is easy to derive the local curvature of $P(w)$, defined by its Hessian in the form

$$\nabla^2 P(w) = \frac{1}{n}\sum_{i=1}^{n} \underbrace{\frac{\exp(-y_i x_i^T w)}{[1 + \exp(-y_i x_i^T w)]^2}}_{s_i(w)} x_i x_i^T + \lambda I. \tag{3}$$

Given that $\frac{a}{(1+a)^2} \leq 0.25$ for any $a \geq 0$, one can immediately obtain the global bound on Hessian, i.e. $\forall w \in \mathcal{R}^d$ we have $\nabla^2 P(w) \preceq \frac{1}{4}\frac{1}{n}\sum_{i=1}^{n} x_i x_i^T + \lambda I$. Consequently, the parameter of global Lipschitz smoothness is $L = \frac{1}{4}\lambda_{\max}(\frac{1}{n}\sum_{i=1}^{n} x_i x_i^T) + \lambda$. It is well known that, with a constant step-size less than (or equal to) $\frac{1}{L}$, a convergence is guaranteed by many algorithms.

However, suppose the algorithm starts at a random w_0 (or at $\mathbf{0} \in \mathcal{R}^d$), this bound can be very tight. With more progress being made on approaching an optimal solution (or reducing the training error), it is likely that, for many training samples, $-y_i x_i^T w_t \ll 0$. An immediate implication is that $s_i(w_t)$ defined in (3) becomes smaller and hence the local curvature will be smaller as well. It suggests that, although a large initial step-size could lead to divergence, with more progress made by the algorithm, the parameter of local Lipschitz smoothness tends to be smaller and a larger step-size can be used. That being said, such a dynamic step-size cannot be well defined in the beginning, and a **fully adaptive approach needs to be developed.**

For illustration, we present the inspiring results of an experiment on *real-sim* dataset Chang & Lin (2011) with ℓ^2-regularized logistic regression. Figures 1(a) and 1(b) compare the performance of classical *SARAH* with *AI-SARAH* in terms of the evolution of the optimality gap and the squared norm of recursive gradient. As is clear from the figure, *AI-SARAH* displays a significantly faster convergence per effective pass[1].

Now, let us discuss why this could happen. The distribution of s_i as shown in Figured 1(d) indicates that: initially, all s_i's are concentrated at 0.25; the median continues to reduce within a few effective passes on the training samples; eventually, it stabilizes somewhere below 0.05. Correspondingly, as presented in Figure 1(c), *AI-SARAH* starts with a conservative step-size dominated by the global Lipschitz smoothness, i.e., $1/\lambda_{max}(\nabla^2 P(w_0))$ (red dots); however, within 5 effective passes, the moving average (magenta dash) and upper-bound (blue line) of the step-size start surpassing the red dots, and eventually stablize above the conservative step-size.

For classical *SARAH*, we configure the algorithm with different values of the fixed step-size, i.e., $\{2^{-2}, 2^{-1}, ..., 2^4\}$, and notice that 2^5 leads to a divergence. On the other hand, *AI-SARAH* starts with a small step-size, yet achieves a faster convergence per effective pass with an eventual (moving average) step-size larger than 2^5. Figures 1(e) and 1(f) show the comparison of *AI-SARAH* with a fixed step-size *Adam* Kingma & Ba (2015), *RMSProp* Bengio (2015), and *Adagrad* Duchi et al. (2011). The non-variance-reduced algorithms mentioned above can achieve faster initial convergence with a larger step size. However, they achieve worse solutions in the given time budget. On the other hand, choosing a smaller step size can lead to a better solution, but algorithms converge slower. In practice, one tune the learning rate and the learning rate decay to achieve acceptable performance.

3 Theoretical Analysis

In this section, we present the theoretical investigation on leveraging local Lipschitz smoothness to dynamically determine the step-size. We are trying to answer the main question: can we show convergence of using such an adaptive step-size and what are the benefits.

[1]The effective pass is defined as a complete pass on the training dataset. Each data sample is selected once per effective pass on average.

We present the theoretical framework in Algorithm 1 and refer to it as *Theoretical-AI-SARAH*. For the theoretical algorithm, we analyze two options for sampling functions:
Option I. - sampling f_i uniformly at random, and
Option II. - importance sampling, where function f_i is sampled with probability proportional to local L_i.

For brevity, we show the main results in the section and defer the full technical details to Appendix A.

Algorithm 1 *Theoretical-AI-SARAH*

1: **Parameter:** Inner loop size m
2: **Initialize:** $\tilde{w}_0$
3: **for** $k = 1, 2, ...$ **do**
4: $w_0 = \tilde{w}_{k-1}$
5: $v_0 = \nabla P(w_0)$
6: **for** $i \in [n]$ **do**
7: Compute L_i^0 in the neighborhood of w_0 by (4)
8: **end for**
9: ~~Compute L^0 with $\{L_i^0\}_{i=1}^n$~~ Compute $L^0 = \begin{cases} \max_{i\in[n]} L_i^0, & \text{Option I} \\ \frac{1}{n}\sum_{i=1}^n L_i^0, & \text{Option II} \end{cases}$ and set $\eta_0 = 1/L^0$
10: **for** $t = 1, ..., m$ **do**
11: $w_t = w_{t-1} - \eta_{t-1} v_{t-1}$
12: Sample i_t randomly from $[n]$ with probability $p_i^{t-1} = \begin{cases} \frac{1}{n}, & \text{Option I} \\ L_i^{t-1} / \sum_{j=1}^n L_j^{t-1}, & \text{Option II} \end{cases}$
13: $v_t = v_{t-1} + \begin{cases} \nabla f_{i_t}(w_t) - \nabla f_{i_t}(w_{t-1}), & \text{Option I} \\ \frac{1}{np_i^{t-1}} \left(\nabla f_{i_t}(w_t) - \nabla f_{i_t}(w_{t-1})\right), & \text{Option II} \end{cases}$
14: **for** $i \in [n]$ **do**
15: Compute L_i^t in the neighborhood of w_t by (4)
16: **end for**
17: ~~Compute L^t with $\{L_i^t\}_{i=1}^n$~~ Compute $L^t = \begin{cases} \max_{i\in[n]} L_i^t, & \text{Option I} \\ \frac{1}{n}\sum_{i=1}^n L_i^t, & \text{Option II} \end{cases}$
18: ~~$\eta_t = \frac{1}{L^t}$~~ $\eta_t = \min\left\{\frac{1}{L^t}, \frac{L^{t-1}}{L^t}\eta_{t-1}\right\}$
19: **end for**
20: **Set** $\tilde{w}_k = w_t$ where t is chosen with probability ~~q_t~~ $q_t = \eta_t / \sum_{j=0}^m \eta_j$ from $\{0, 1, ..., m\}$
21: **end for**

For $t \geq 0, i_t \in [n]$, We assume f_{i_t} is L_i^t-smooth on the line segment $\Delta_i^t = \{w \in \mathcal{R}^d \mid w = w_t - \eta v_t,\ \eta \in [0, \frac{1}{L_i^t}]\}$. Then, for Lines 7 and 15, we have

$$L_i^t = \max \|\nabla^2 f_i(w_t - \eta v_t)\|_2, \quad \text{where } \eta \in [0, \tfrac{1}{L_i^t}]. \tag{4}$$

The problem (4) essentially computes the largest eigenvalue of Hessian matrices on the defined line segment. Note that, (4) computes L_i^t implicitly as it appears on both sides of the equation.

~~For Line 12, we propose to use either uniform or importance sampling strategy. That is, at $t \geq 1$, we sample i_t randomly from $[n]$ with probability p_i^{t-1}, where $p_i^t = 1/n$ or $p_i^t = L_i^t / \sum_i^n L_i^t$. $p_i^t = L_i^t / \sum_j^n L_j^t$. Then, for Line 13 with specific sampling strategies, we have instead the form $v_t = v_{t-1} + \frac{1}{np_i^{t-1}}\left(\nabla f_{i_t}(w_t) - \nabla f_{i_t}(w_{t-1})\right)$.~~

~~Then, for Lines 9 and 17, we either compute the maximum for the uniform sampling, i.e., $L^t = \max_{i\in[n]} L_i^t$, or the average for the importance sampling, i.e., $L^t = \frac{1}{n}\sum_i^n L_i^t$, for $t \geq 0$.~~

~~Note that, for Line 20, we define $q_t = \eta_t / \sum_{j=0}^m \eta_j$.~~

Having presented Algorithm 1, we can now show our main technical result in the following theorem.

Theorem 3.1. *Suppose P is μ-strongly convex, and each f_i is convex and L_i^t-smooth on the line segment $\Delta_i^t = \{w \in \mathcal{R}^d \mid w = w_t - \eta v_t,\ \eta \in [0, \frac{1}{L_i^t}]\}$. For $k \geq 1$, let us define*

$$\sigma_m^k = \left(\frac{1}{\mu \mathcal{H}} + \frac{\eta_0 L^0}{2 - \eta_0 L^0} \right), \tag{5}$$

where $\mathcal{H} = \sum_{t=0}^{m} \eta_t$, and select m and η such that ~~$\sigma_m < 1$,~~ $\sigma_m^l < 1$, Algorithm 1 converges as follows

$$\mathbb{E}[\|\nabla P(\tilde{w}_k)\|^2 \leq \left(\prod_{l=1}^{k} \sigma_m^l \right) \|\nabla P(\tilde{w}_0)\|^2.$$

Remark 3.2. The convergence result of classical SARAH Nguyen et al. (2017) algorithm for strongly convex case has a similar form of σ as (5) but with $\mathcal{H}_{SARAH} = \alpha(m+1)$, where $\alpha \leq \frac{1}{L}$ is a constant step-size. In this case, L is the global smoothness parameter of each $f_i, i \in [n]$. Now, as (4) defines L_i^t to be the parameter of smoothness only on a line segment, we trivially have that

$$L_i^t \overset{(4)}{=} \max_{\eta \in [0, \frac{1}{L_i^t}]} \|\nabla^2 f_i(w_t - \eta v_t)\| \leq \max_{w \in \mathcal{R}^d} \|\nabla^2 f_i(w)\| \leq L.$$

Thus, $\mathcal{H} = \sum_{t=0}^{m} \eta_t = \sum_{t=0}^{m} \frac{1}{L^t} \geq \sum_{t=0}^{m} \frac{1}{L} = \frac{m+1}{L} \geq \alpha(m+1) = \mathcal{H}_{SARAH}$. Then, it is clear that, Algorithm 1 can achieve a faster convergence than classical *SARAH*.

By Theorem 3.1 and Remark 3.2, we show that, in theory, by leveraging local Lipschitz smoothness, Algorithm 1 is guaranteed to converge and can even achieve a faster convergence than classical *SARAH* if local geometry permits.

With that being said, we note that Algorithm 1 requires the computations of the largest eigenvalues of Hessian matrices on the line segment for each f_i at every outer and inner iterations. In general, such computations would be too expensive, and thus would keep one from solving Problem (1) efficiently in practice.

In the next section, we will present our main contribution of the paper, the practical algorithm, *AI-SARAH*. **It does not only eliminate the expensive computations in Algorithm 1, but also eliminate efforts of tuning hyper-parameters.**

4 AI-SARAH

We present the practical algorithm, *AI-SARAH*, in Algorithm 2. At every iteration, instead of incurring expensive costs on computing the parameters of local Lipshitz smoothness for all f_i in Algorithm 1, Algorithm 2 estimates the local smoothness by approximately solving the sub-problem for only one f_i, i.e., $\min_{\alpha > 0} \xi_t(\alpha)$, with a minimal extra cost in addition to computing stochastic gradient, i.e., ∇f_i. Also, by approximately solving the sub-problem, Algorithm 2 implicitly computes the step-size, i.e., α_{t-1} at $t \geq 1$. Please note that, on Line 9, $b > 0$ is the mini-batch size. Let us remark that AI-SARAH samples function f_i uniformly, and here for simplicity, we do not focus on proposing a practical version with an importance sampling.

In Algorithm 2, we adopts an adaptive upper-bound with exponential smoothing. To be specific, the upper-bound is updated with exponential smoothing on harmonic mean of the approximate solutions to the sub-problems, which also keeps track of the estimates of local Lipschitz smoothness.

In the following sections, we will present the details on the design of *AI-SARAH*.

We note that **this algorithm is fully adaptive and requires no efforts of tuning, and can be implemented easily**. Notice that β is treated as a smoothing factor in updating the upper-bound of the step-size, and the default setting is $\beta = 0.999$. There exists one hyper-parameter in Algorithm 2, γ, which defines the early stopping criterion on Line 8, and the default setting is $\gamma = \frac{1}{32}$. We will show later in this ~~chapter~~section that, the performance of this algorithm is not sensitive to the choices of γ, and this is true regardless of the problems (i.e., regularized/non-regularized logistic regression and different datasets.)

Algorithm 2 *AI-SARAH*

1: **Parameter:** $0 < \gamma < 1$ (default $\frac{1}{32}$), $\beta = 0.999$
2: **Initialize:** $\tilde{w}_0$
3: **Set:** $\alpha_{max} = \infty$
4: **for** k = 1, 2, ... **do**
5: $w_0 = \tilde{w}_{k-1}$
6: $v_0 = \nabla P(w_0)$
7: $t = 1$
8: **while** $\|v_t\|^2 \geq \gamma \|v_0\|^2$ **do**
9: Select random mini-batch S_t from $[n]$ uniformly with $|S_t| = b$
10: $\tilde{\alpha}_{t-1} \approx \arg\min_{\alpha>0} \xi_t(\alpha)$
11: **if** $k = 1$ and $t = 1$ **then**
12: $\delta_t^k = \frac{1}{\tilde{\alpha}_{t-1}}$
13: **else**
14: $\delta_t^k = \beta \delta_{t-1}^k + (1-\beta)\frac{1}{\tilde{\alpha}_{t-1}}$
15: **end if**
16: $\alpha_{max} = \frac{1}{\delta_t^k}$
17: $\alpha_{t-1} = \min\{\tilde{\alpha}_{t-1}, \alpha_{max}\}$
18: $w_t = w_{t-1} - \alpha_{t-1} v_{t-1}$
19: $v_t = \nabla f_{S_t}(w_t) - \nabla f_{S_t}(w_{t-1}) + v_{t-1}$
20: $t = t + 1$
21: **end while**
22: Set $\delta_0^{k+1} = \delta_t^k$
23: Set $\tilde{w}_k = w_t$
24: **end for**

4.1 Estimate Local Lipschitz Smoothness

In the previous ~~chapter~~section, we showed that Algorithm 1 computes the parameters of local Lipschitz smoothness, and it can be very expensive and thus prohibited in practice. To avoid the expensive cost, one can estimate the local Lipschitz smoothness instead of computing an exact parameter. Then, the question is how to estimate the parameter of local Lipschitz smoothness in practice.

Can we use line-search? The standard approach to estimate local Lipschitz smoothness is to use backtracking line-search. Recall *SARAH*'s update rule, i.e., $w_t = w_{t-1} - \alpha_{t-1} v_{t-1}$, where v_{t-1} is a stochastic recursive gradient. The standard procedure is to apply line-search on function $f_{i_t}(w_{t-1} - \alpha v_{t-1})$. However, the main issue is that $-v_{t-1}$ is not necessarily a descent direction.

***AI-SARAH* sub-problem.** Define the sub-problem[2] (as shown on ~~line~~Line 10 of Algorithm 2) as

$$\min_{\alpha>0} \xi_t(\alpha) = \min_{\alpha>0} \|\nabla f_{i_t}(w_{t-1} - \alpha v_{t-1}) - \nabla f_{i_t}(w_{t-1}) + v_{t-1}\|^2, \tag{6}$$

where $t \geq 1$ denotes an inner iteration and i_t indexes a random sample selected at t. We argue that, by (approximately) solving (6), we can have a good estimate of the parameters of the local Lipschitz smoothness.

To illustrate this setting, we denote L_i^t the parameter of local Lipschitz smoothness prescribed by f_{i_t} at w_{t-1}. Let us focus on a simple quadratic function $f_{i_t}(w) = \frac{1}{2}(x_{i_t}^T w - y_{i_t})^2$. Let $\tilde{\alpha}$ be the optimal step-size along direction $-v_{t-1}$, i.e. $\tilde{\alpha} = \arg\min_\alpha f_{i_t}(w_{t-1} - \alpha v_{t-1})$. Then, the closed form solution of $\tilde{\alpha}$ can be easily derived as $\tilde{\alpha} = \frac{x_{i_t}^T w_{t-1} - y_{i_t}}{x_{i_t}^T v_{t-1}}$, whose value can be positive, negative, bounded or unbounded.

On the other hand, one can compute the step-size implicitly by solving (6) and obtain α_{t-1}^i, i.e., $\alpha_{t-1}^i = \arg\min_\alpha \xi_t(\alpha)$. Then, we have $\alpha_{t-1}^i = \frac{1}{x_{i_t}^T x_{i_t}}$, which is exactly $\frac{1}{L_i^t}$.

[2]For the sake of simplicity, we use f_{i_t} instead of f_{S_t}.

Simply put, as quadratic function has a constant Hessian, solving (6) gives exactly $\frac{1}{L_i^t}$. For general (strongly) convex functions, if $\nabla^2 f_{i_t}(w_{t-1})$, does not change too much locally, we can still have a good estimate of $\cancel{L_t^i}$ $1/L_t^i$ in direction of v_{t-1} by solving (6) approximately. To see that let us assume that we can approximate the difference of gradients as follows

$$\nabla f_{i_t}(w_{t-1} - \alpha v_{t-1}) - \nabla f_{i_t}(w_{t-1}) \approx -\alpha \nabla^2 f_{i_t}(w_{t-1}) v_{t-1}. \tag{7}$$

Then

$$\arg\min_{\alpha} \| -\alpha \nabla^2 f_{i_t}(w_{t-1}) v_{t-1} + v_{t-1} \|^2 = \frac{v_{t-1}^T \nabla^2 f_{i_t}(w_{t-1}) v_{t-1}}{v_{t-1}^T \nabla^2 f_{i_t}(w_{t-1}) \nabla^2 f_{i_t}(w_{t-1}) v_{t-1}}. \tag{8}$$

The reciprocal of the last expression could be seen as curvature of $f_{i_t}(w_{t-1})$ in direction v_{t-1}.

Based on a good estimate of L_i^t, we can then obtain the estimate of the local Lipschitz smoothness of $P(w_{t-1})$. And, that is $L^t = \frac{1}{n}\sum_{i=1}^n L_i^t = \frac{1}{n}\sum_{i=1}^n \frac{1}{\alpha_{t-1}^i}$. Clearly, if a step-size in the algorithm is selected as $1/L^t$, then a harmonic mean of the sequence of the step-size's, computed for various component functions could serve as a good adaptive upper-bound on the step-size computed in the algorithm. More details of intuition for the adaptive upper-bound can be found in Appendix B.2.

4.2 Compute Step-size and Upper-bound

On Line 10 of Algorithm 2, the sub-problem is a one-dimensional minimization problem, which can be approximately solved by Newton method. Specifically in Algorithm 2, we compute *one-step Newton* at $\alpha = 0$, and that is

$$\tilde{\alpha}_{t-1} = -\frac{\xi_t'(0)}{|\xi_t''(0)|}. \tag{9}$$

Note that, for convex function in general, (9) gives an approximate solution; for functions in particular forms such as quadratic ones, (9) gives an exact solution.

In order to give an inside why one-step Newton at $\alpha = 0$ could make sense, let us first evalute the key quantities in (9). We have

$$\begin{aligned}
\xi_t'(0) &= -v_{t-1}^T \nabla^2 f_{i_t}(w_{t-1}) v_{t-1}, \\
\xi_t''(0) &= \nabla^3 f_{i_t}(w_{t-1})[v_{t-1}, v_{t-1}, v_{t-1}] + v_{t-1}^T \nabla^2 f_{i_t}(w_{t-1}) \nabla^2 f_{i_t}(w_{t-1}) v_{t-1},
\end{aligned}$$

where $\nabla^3 f_{i_t}(w_{t-1})[v_{t-1}, v_{t-1}, v_{t-1}]$ is the 3rd derivative of f_{i_t} multiplied by v_{t-1}. If we assume that the Hessian is not changing much then this quantity can be ignored and (9) becomes equal to (8).

The procedure prescribed in (9) can be implemented very efficiently, and **it does not require any extra (stochastic) gradient computations if compared with classical *SARAH*.** The only extra cost per iteration is to perform two backward passes, i.e., one pass for $\xi_t'(0)$ and the other for $\xi_t''(0)$; see Appendix B.2 for implementation details.

As shown on Lines 11-16, 22 of Algorithm 2, α_{max} is updated at every inner iteration. Specifically, **the algorithm starts without an upper bound (i.e.,** $\alpha_{max} = \infty$ on Line 3); as $\tilde{\alpha}_{t-1}$ being computed at every $t \geq 1$, we employs the exponential smoothing on the harmonic mean of $\{\tilde{\alpha}_{t-1}\}$ to update the upper-bound. For $k \geq 1$ and $t \geq 1$, we define $\alpha_{max} = \frac{1}{\delta_t^k}$, where

$$\delta_t^k = \begin{cases} \frac{1}{\tilde{\alpha}_{t-1}}, & k = 1, t = 1 \\ \beta \delta_{t-1}^k + (1-\beta)\frac{1}{\tilde{\alpha}_{t-1}}, & otherwise \end{cases}$$

and $0 < \beta < 1$. We default $\beta = 0.999$ in Algorithm 2. At the end of the kth outer loop, denoted $t = T$, we let $\delta_0^{k+1} = \delta_T^k$; see Appendix B.2 for details on the design of the adaptive upper-bound.

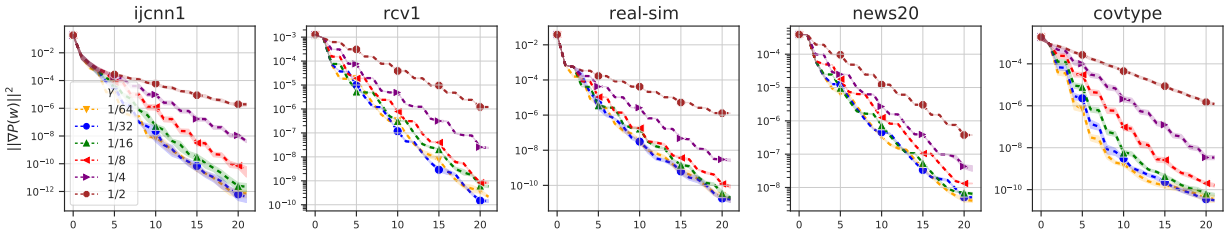

Figure 2: Evolution of $\|\nabla P(w)\|^2$ for $\gamma \in \{\frac{1}{64}, \frac{1}{32}, \frac{1}{16}, \frac{1}{8}, \frac{1}{4}, \frac{1}{2}\}$ on the **regularized** case.

Table 1: Summary of Datasets from Chang & Lin (2011).

Dataset	# features	n (# Train)	# Test	% Sparsity
ijcnn1[1]	22	49,990	91,701	40.91
rcv1[1]	47,236	20,242	677,399	99.85
real-sim[2]	20,958	54,231	18,078	99.76
news20[2]	1,355,191	14,997	4,999	99.97
covtype[2]	54	435,759	145,253	77.88

[1] dataset has default training/testing samples.
[2] dataset is randomly split by 75%-training & 25%-testing.

4.3 Choice of γ

We perform a sensitivity analysis on different choices of γ. Figures 2 shows the evolution of the squared norm of full gradient, i.e., $\|\nabla P(w)\|^2$, for ℓ^2-regularized logistic regression on binary classification problems; see non-regularized case and extended results in Appendix B. It is clear that the performance of γ's, where, $\gamma \in \{1/8, 1/16, 1/32, 1/64\}$, is consistent with only marginal improvement by using a smaller value. We default $\gamma = 1/32$ in Algorithm 2.

5 Numerical Experiment

In this ~~chapter~~section, we present the empirical study on the performance of *AI-SARAH* (see Algorithm 2). For brevity, we present a subset of experiments in the main paper, and defer the full experimental results and implementation details[3] in Appendix B.

The problems we consider in the experiment are ℓ^2-regularized logistic regression for binary classification problems; see Appendix B for non-regularized case. Given a training sample (x_i, y_i) indexed by $i \in [n]$, the component function f_i is in the form $f_i(w) = \log(1 + \exp(-y_i x_i^T w)) + \frac{\lambda}{2}\|w\|^2$, where $\lambda = \frac{1}{n}$ for the ℓ^2-regularized case and $\lambda = 0$ for the non-regularized case. The datasets chosen for the experiments are *ijcnn1, rcv1, real-sim, news20* and *covtype*. Table 1 shows the basic statistics of the datasets. More details and additional datasets can be found in Appendix B.

We compare *AI-SARAH* with *SARAH*, *SARAH+*, *SVRG* (Johnson & Zhang, 2013), *ADAM* (Kingma & Ba, 2015) and *SGD* with Momentum (Sutskever et al., 2013; Loizou & Richtárik, 2020; 2017). **While *AI-SARAH* does not require hyper-parameter tuning, we fine-tune each of the other algorithms, which yields $\approx 5,000$ runs in total for each dataset and case.**

To be specific, we perform an extensive search on hyper-parameters: (1) *ADAM* and *SGD* with Momentum (*SGD* w/m) are tuned with different values of the (initial) step-size and schedules to reduce the step-size; (2) *SARAH* and *SVRG* are tuned with different values of the (constant) step-size and inner loop size; (3) *SARAH+* is tuned with different values of the (constant) step-size and early stopping parameter. (See Appendix B for detailed tuning plan and the selected hyper-parameters.)

[3]Code will be made available upon publication.

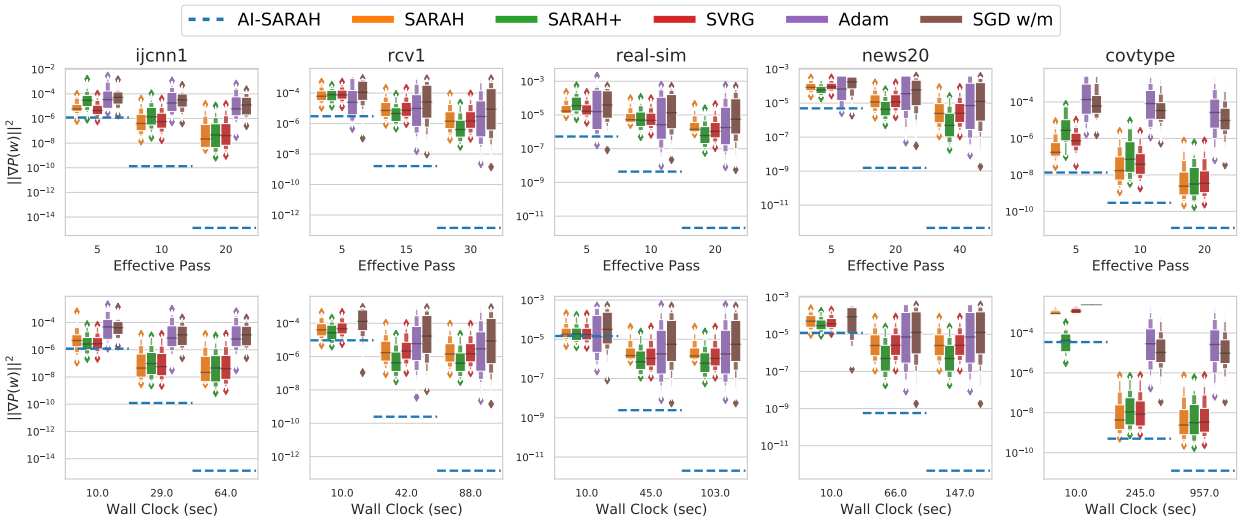

Figure 3: Running minimum per effective pass (top row) and wall clock time (bottom row) of $\|\nabla P(w)\|^2$ between other algorithms with all hyper-parameters configurations and *AI-SARAH* for the **regularized** case.

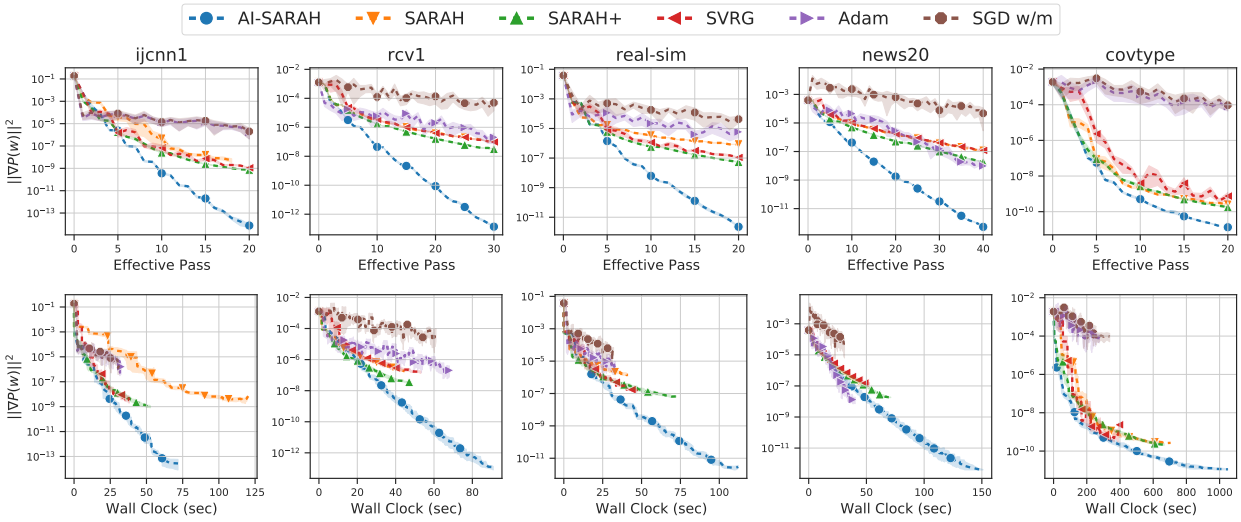

Figure 4: Evolution of $\|\nabla P(w)\|^2$ for the **regularized** case by effective pass (top row) and wall clock time (bottom row).

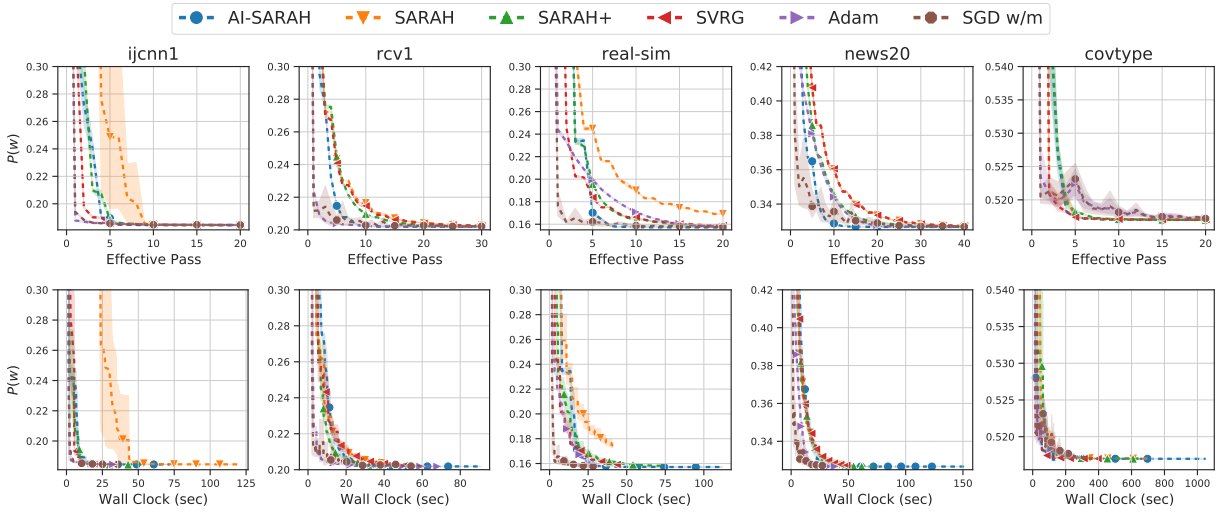

Figure 5: Evolution of $P(w)$ for the **regularized** case by effective pass (top row) and wall clock time (bottom row).

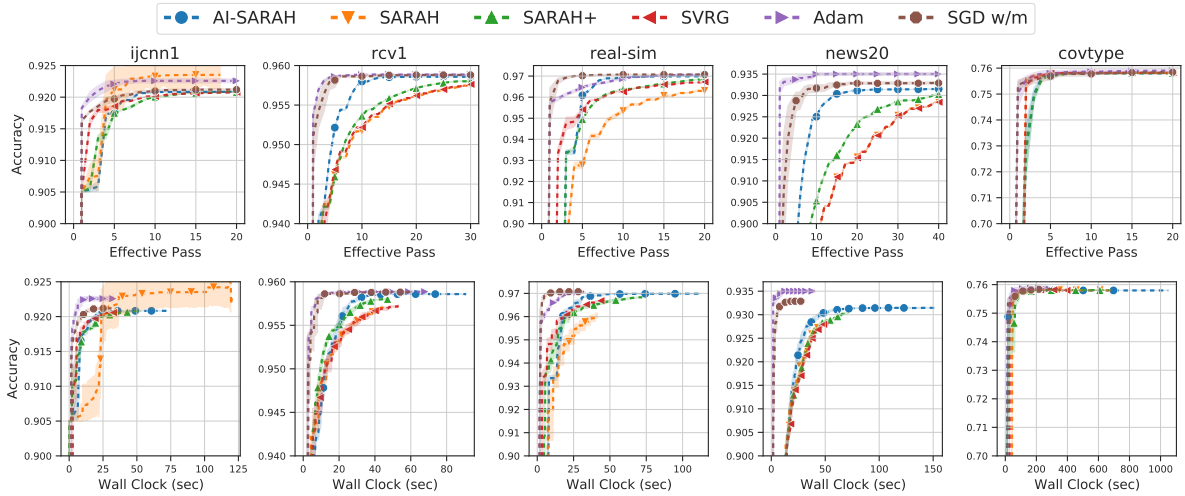

Figure 6: Running maximum of testing accuracy for the **regularized** case by effective pass (top row) and wall clock time (bottom row).

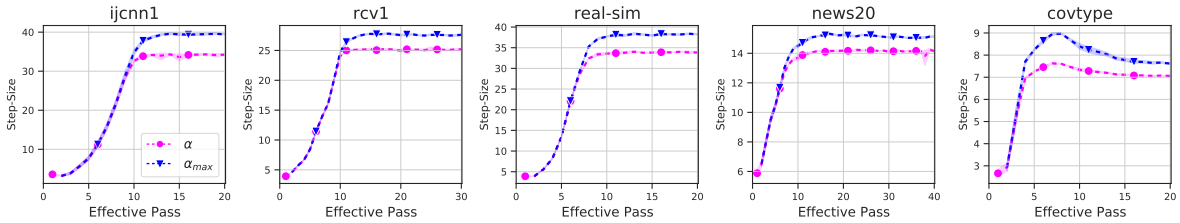

Figure 7: Evolution of *AI-SARAH*'s step-size α and upper-bound α_{max} for the **regularized** case.

Figure 3 shows the minimum $\|\nabla P(w)\|^2$ achieved at a few points of effective passes and wall clock time horizon. It is clear that, *AI-SARAH*'s practical speed of convergence is faster than the other algorithms in most cases. Here, we argue that, if given an optimal implementation of *AI-SARAH* (just as that of *ADAM* and other built-in optimizer in Pytorch[4]), it is likely that our algorithm can be accelerated.

By selecting the fine-tuned hyper-parameters of all other algorithms, we compare them with *AI-SARAH* and show the results in Figures 4-6. For these experiments, we use 10 distinct random seeds to initialize w and generate stochastic mini-batches. And, we use the marked dashes to represent the average and filled areas for 97% confidence intervals.

Figure 4 presents the evolution of $\|\nabla P(w)\|^2$. Obviously from the figure, *AI-SARAH* exhibits the strongest performance in terms of converging to a stationary point: by effective pass, the consistently large gaps are displayed between *AI-SARAH* and the rest; by wall clock time, we notice that *AI-SARAH* achieves the smallest $\|\nabla P(w)\|^2$ at the same time point. This validates our design, that is to leverage local Lipschitz smoothness and achieve a faster convergence than *SARAH* and *SARAH+*.

In terms of minimizing the finite-sum functions, Figure 5 shows that, by effective pass, *AI-SARAH* consistently outperforms *SARAH* and *SARAH+* on all of the datasets with a possible exception on *covtype* dataset. By wall clock time, *AI-SARAH* yields a competitive performance on all of the datasets, and it delivers a stronger performance on *ijcnn1* and *real-sim* than *SARAH*.

For completeness of illustration on the performance, we show the testing accuracy in Figure 6. Clearly, fine-tuned *ADAM* dominates the competition. However, *AI-SARAH* outperforms the other variance reduced methods on most of the datasets from both effective pass and wall clock time perspectives, and achieves the similar levels of accuracy as *ADAM* does on *rcv1*, *real-sim* and *covtype* datasets.

Having illustrated the strong performance of *AI-SARAH*, we continue the presentation by showing the trajectories of the adaptive step-size and upper-bound in Figure 7. This figure clearly shows that why *AI-SARAH* can achieve such a strong performance, especially on the convergence to a stationary point. As mentioned in the previous ~~chapters~~sections, the adaptivity is driven by the local Lipschitz smoothness. As shown in Figure 7, *AI-SARAH* starts with conservative step-size and upper-bound, both of which continue to increase while the algorithm progresses towards a stationary point. After a few effective passes, we observe: the step-size and upper-bound are stablized due to $\lambda > 0$ (and hence strong convexity). In Appendix B, we can see that, as a result of the function being unregularized, and thus likely non-strongly convex, the step-size and upper-bound could be continuously increasing.

6 Conclusion

In this paper, we propose *AI-SARAH*, a practical variant of stochastic recursive gradient methods. The idea of design is simple yet powerful: by taking advantage of local Lipschitz smoothness, the step-size can be dynamically determined. With intuitive illustration and implementation details, we show how *AI-SARAH* can efficiently estimate local Lipschitz smoothness and how it can be easily implemented in practice. Our algorithm is tune-free and adaptive at full scale. With extensive numerical experiment, we demonstrate that, without (tuning) any hyper-parameters, it delivers a competitive performance compared with *SARAH(+)*, *ADAM* and other first-order methods, all equipped with fine-tuned hyper-parameters.

[4]Please see `https://pytorch.org/docs/stable/optim.html` for Pytorch built-in optimizers.

References

Yoshua Bengio. Rmsprop and equilibrated adaptive learning rates for nonconvex optimization. *corr abs/1502.04390*, 2015.

Léon Bottou, Frank E Curtis, and Jorge Nocedal. Optimization methods for large-scale machine learning. *SIAM Review*, 60(2):223–311, 2018.

Chih-Chung Chang and Chih-Jen Lin. Libsvm: a library for support vector machines. *ACM transactions on intelligent systems and technology (TIST)*, 2(3):1–27, 2011.

Ashok Cutkosky and Francesco Orabona. Momentum-based variance reduction in non-convex sgd. *arXiv preprint arXiv:1905.10018*, 2020.

A. Defazio. A simple practical accelerated method for finite sums. In *NeurIPS*, 2016.

Aaron Defazio, Francis Bach, and Simon Lacoste-Julien. Saga: A fast incremental gradient method with support for non-strongly convex composite objectives. In *Advances in Neural Information Processing Systems*, volume 27, pp. 1646–1654. Curran Associates, Inc., 2014.

Ryan D'Orazio, Nicolas Loizou, Issam Laradji, and Ioannis Mitliagkas. Stochastic mirror descent: Convergence analysis and adaptive variants via the mirror stochastic polyak stepsize. *arXiv preprint arXiv:2110.15412*, 2021.

John Duchi, Elad Hazan, and Yoram Singer. Adaptive subgradient methods for online learning and stochastic optimization. *Journal of machine learning research*, 12(Jul):2121–2159, 2011.

Saeed Ghadimi and Guanghui Lan. Stochastic first-and zeroth-order methods for nonconvex stochastic programming. *SIAM Journal on Optimization*, 23(4):2341–2368, 2013.

Robert M Gower, Peter Richtárik, and Francis Bach. Stochastic quasi-gradient methods: Variance reduction via jacobian sketching. *Mathematical Programming*, pp. 1–58, 2020.

Robert M Gower, Othmane Sebbouh, and Nicolas Loizou. Sgd for structured nonconvex functions: Learning rates, minibatching and interpolation. *AISTATS*, 2021.

Robert Mansel Gower, Nicolas Loizou, Xun Qian, Alibek Sailanbayev, Egor Shulgin, and Peter Richtárik. Sgd: General analysis and improved rates. In *International Conference on Machine Learning*, pp. 5200–5209, 2019.

Samuel Horváth, Lihua Lei, Peter Richtárik, and Michael I. Jordan. Adaptivity of stochastic gradient methods for nonconvex optimization. *arXiv preprint arXiv:2002.05359*, 2020.

Rie Johnson and Tong Zhang. Accelerating stochastic gradient descent using predictive variance reduction. In *Advances in Neural Information Processing Systems*, volume 26, pp. 315–323. Curran Associates, Inc., 2013.

Ahmed Khaled, Othmane Sebbouh, Nicolas Loizou, Robert M. Gower, and Peter Richtárik. Unified analysis of stochastic gradient methods for composite convex and smooth optimization. *arXiv preprint arXiv:2006.11573*, 2020.

Diederik Kingma and Jimmy Ba. Adam: A method for stochastic optimization. In *ICLR*, 2015.

J. Konečný, J. Liu, P. Richtárik, and M. Takáč. Mini-batch semi-stochastic gradient descent in the proximal setting. *IEEE Journal of Selected Topics in Signal Processing*, 10(2):242–255, 2016.

Bingcong Li and Georgios B Giannakis. Adaptive step sizes in variance reduction via regularization. *arXiv preprint arXiv:1910.06532*, 2019.

Bingcong Li, Lingda Wang, and Georgios B. Giannakis. Almost tune-free variance reduction. In *Proceedings of the 37th International Conference on Machine Learning*, volume 119, pp. 5969–5978. PMLR, 2020.

Shuang Li, William J Swartworth, Martin Takáč, Deanna Needell, and Robert M Gower. SP2: a second order stochastic polyak method. *ICLR*, 2023.

Xiaoyu Li and Francesco Orabona. On the convergence of stochastic gradient descent with adaptive stepsizes. *arXiv preprint arXiv:1805.08114*, 2018.

Liyuan Liu, Haoming Jiang, Pengcheng He, Weizhu Chen, Xiaodong Liu, Jianfeng Gao, and Jiawei Han. On the variance of the adaptive learning rate and beyond. *arXiv preprint arXiv:1908.03265*, 2019a.

Yan Liu, Congying Han, and Tiande Huo. A class of stochastic variance reduced methods with an adaptive stepsize. 2019b. URL `http://www.optimization-online.org/DB_FILE/2019/04/7170.pdf`.

Nicolas Loizou and Peter Richtárik. Linearly convergent stochastic heavy ball method for minimizing generalization error. *arXiv preprint arXiv:1710.10737*, 2017.

Nicolas Loizou and Peter Richtárik. Momentum and stochastic momentum for stochastic gradient, newton, proximal point and subspace descent methods. *Computational Optimization and Applications*, 77(3): 653–710, 2020.

Nicolas Loizou, Sharan Vaswani, Issam Laradji, and Simon Lacoste-Julien. Stochastic polyak step-size for sgd: An adaptive learning rate for fast convergence. *AISTATS*, 2021.

Eric Moulines and Francis R Bach. Non-asymptotic analysis of stochastic approximation algorithms for machine learning. In *Advances in Neural Information Processing Systems*, pp. 451–459, 2011.

D. Needell, N. Srebro, and R. Ward. Stochastic gradient descent, weighted sampling, and the randomized kaczmarz algorithm. *Mathematical Programming, Series A*, 155(1):549–573, 2016.

Arkadi Nemirovski and David B. Yudin. *Problem complexity and method efficiency in optimization*. Wiley Interscience, 1983.

Arkadi Nemirovski, Anatoli Juditsky, Guanghui Lan, and Alexander Shapiro. Robust stochastic approximation approach to stochastic programming. *SIAM Journal on Optimization*, 19(4):1574–1609, 2009.

Lam Nguyen, Phuong Ha Nguyen, Marten van Dijk, Peter Richtárik, Katya Scheinberg, and Martin Takáč. SGD and hogwild! Convergence without the bounded gradients assumption. In *Proceedings of the 35th International Conference on Machine Learning*, volume 80 of *Proceedings of Machine Learning Research*, pp. 3750–3758. PMLR, 2018.

Lam M. Nguyen, Jie Liu, Katya Scheinberg, and Martin Takáč. Sarah: A novel method for machine learning problems using stochastic recursive gradient. In *Proceedings of the 34th International Conference on Machine Learning (ICML 2000)*, volume 70, pp. 2613–2621, International Convention Centre, Sydney, Australia, 2017. PMLR.

Antonio Orvieto, Simon Lacoste-Julien, and Nicolas Loizou. Dynamics of sgd with stochastic polyak stepsizes: Truly adaptive variants and convergence to exact solution. In *Advances in Neural Information Processing Systems*.

H. Robbins and S. Monro. A stochastic approximation method. *The Annals of Mathematical Statistics*, pp. 400–407, 1951.

M. Schmidt, N. Le Roux, and F. Bach. Minimizing finite sums with the stochastic average gradient. *Math. Program.*, 162(1-2):83–112, 2017.

Shai Shalev-Shwartz, Yoram Singer, and Nathan Srebro. Pegasos: primal estimated subgradient solver for SVM. In *24th International Conference on Machine Learning*, pp. 807–814, 2007.

Ilya Sutskever, James Martens, George Dahl, and Geoffrey Hinton. On the importance of initialization and momentum in deep learning. In *International conference on machine learning*, pp. 1139–1147. PMLR, 2013.

Conghui Tan, Shiqian Ma, Yu-Hong Dai, and Yuqiu Qian. Barzilai-borwein step size for stochastic gradient descent. In *Proceedings of the 30th International Conference on Neural Information Processing Systems*, pp. 685–693, 2016.

Sharan Vaswani, Aaron Mishkin, Issam Laradji, Mark Schmidt, Gauthier Gidel, and Simon Lacoste-Julien. Painless stochastic gradient: Interpolation, line-search, and convergence rates. In H. Wallach, H. Larochelle, A. Beygelzimer, F. d'Alché-Buc, E. Fox, and R. Garnett (eds.), *Advances in Neural Information Processing Systems*, volume 32, pp. 3732–3745. Curran Associates, Inc., 2019.

Rachel Ward, Xiaoxia Wu, and Leon Bottou. Adagrad stepsizes: Sharp convergence over nonconvex landscapes. In *International Conference on Machine Learning*, pp. 6677–6686, 2019.

Zhuang Yang, Zengping Chen, and Cheng Wang. Accelerating mini-batch sarah by step size rules. *Information Sciences*, 2021. ISSN 0020-0255. doi: https://doi.org/10.1016/j.ins.2020.12.075.

Appendix

The Appendix is organized as follows. In ~~Chapter~~Section A, we present the technical details of theoretical analysis in Chapter 3 of the main paper. In ~~Chapter~~Section B, we present extended details on the design, implementation and results of our numerical experiments.

A Technical Results and Proofs

We consider finite-sum optimization problem

$$\min_{w\in\mathcal{R}^d}\left[P(w)\stackrel{\text{def}}{=}\frac{1}{n}\sum_{i=1}^{n}f_i(w)\right]. \tag{10}$$

Assumption A.1. For $t\geq 0$, each f_i is L_i^t-smooth on the line segment $\Delta = \left\{w\in\mathcal{R}^d \mid w=w_t-\eta v_t, \forall\eta\in\left[0,\frac{1}{L_i^t}\right]\right\}$ and convex. For simplicity, we denote

$$L^t=\max_{i\in[n]}L_i^t,\ \bar{L}^t=\frac{1}{n}\sum_{i}^{n}L_i^t,\ \bar{L}_M=\max_{t\in\{0,1,\ldots,m\}}\bar{L}^t.$$

Note that in ~~Chapter~~Section 3 of the main paper, we use L^t universally for both maximum and average value of parameters of local Lipschitz smoothness. In this ~~chapter~~section, as we will present Algorithm 1 in two specific forms: importance sampling version (see Algorithm 3) and uniform sampling version (see Algorithm 4), we use a different notation on the average, i.e., $\bar{L}^t=\frac{1}{n}\sum_i^n L_i^t$.

Assumption A.2. Function P is μ-strongly convex.

Definition A.3. Fix a outer loop $k\geq 1$ and consider Algorithms 1, 3 and 4 with an inner loop size m, we define a discrete probability distribution at $t\geq 1$ for all $i\in[n]$, $p_i^t=\frac{L_i^t}{\sum_{i=1}^n L_i^t}$, and probabilities q_t for all $t\geq 0$, $q_t=\frac{\eta_t}{\mathcal{H}}$, where $\mathcal{H}=\sum_{j=0}^m\eta_j$.

A.1 Theoretical-AI-SARAH with Importance Sampling

We present the importance sampling algorithm in Algorithm 3. Now, let us start by presenting the following lemmas that are extending the lemmas in Nguyen et al. (2017) for the SARAH algorithm.

Lemma A.4. *Consider v_t defined in Algorithm 3. Then for any $t\geq 1$ in Algorithm 3, it holds that*

$$\mathbb{E}[\|\nabla P(w_t)-v_t\|^2]=\sum_{j=1}^{t}\mathbb{E}[\|v_j-v_{j-1}\|^2]-\sum_{j=1}^{t}\mathbb{E}[\|\nabla P(w_j)-\nabla P(w_{j-1})\|^2].$$

Proof. Let $\mathbb{E}_j$ denote the expectation by conditioning on the information $w_0,w_1,\ldots,w_j$ as well as $v_0,v_1,\ldots,v_{j-1}$. Then,

$$\begin{aligned}
\mathbb{E}_j[\|\nabla P(w_j)-v_j\|^2] &= \mathbb{E}_j\left[\|\left(\nabla P(w_{j-1})-v_{j-1}\right)+\left(\nabla P(w_j)-\nabla P(w_{j-1})\right)-(v_j-v_{j-1})\|^2\right]\\
&=\mathbb{E}_j[\|\nabla P(w_{j-1})-v_{j-1}\|^2]+\|\nabla P(w_j)-\nabla P(w_{j-1})\|^2\\
&\quad+\mathbb{E}_j[\|v_j-v_{j-1}\|^2]\\
&\quad+2\left\langle\nabla P(w_{j-1})-v_{j-1},\nabla P(w_j)-\nabla P(w_{j-1})\right\rangle\\
&\quad-2\left\langle\nabla P(w_{j-1})-v_{j-1},\mathbb{E}_j[v_j-v_{j-1}]\right\rangle\\
&\quad-2\left\langle\nabla P(w_j)-\nabla P(w_{j-1}),\mathbb{E}_j[v_j-v_{j-1}]\right\rangle\\
&=\mathbb{E}_j[\|\nabla P(w_{j-1})-v_{j-1}\|^2]-\|\nabla P(w_j)-\nabla P(w_{j-1})\|^2\\
&\quad+\mathbb{E}_j[\|v_j-v_{j-1}\|^2],
\end{aligned} \tag{11}$$

Algorithm 3 *Theoretical-AI-SARAH with Importance Sampling*

Parameter: Inner loop size m
Initialize: $\tilde{w}_0$
for $k = 1, 2, ...$ **do**
  $w_0 = \tilde{w}_{k-1}$
  $v_0 = \nabla P(w_0)$
  for $i \in [n]$ **do**
    $L_i^0 = \max_{\eta \in [0, \frac{1}{L_i^0}]} \|\nabla^2 f_i(w_0 - \eta v_0)\|$
  end for
  $\bar{L}^0 = \frac{1}{n}\sum_{i=1}^n L_i^0$ and $\eta_0 = \frac{1}{\bar{L}^0}$
  for $t = 1, ..., m$ **do**
    $w_t = w_{t-1} - \eta_{t-1} v_{t-1}$
    Sample i_t from $[n]$ with probability p_i^{t-1}
    $v_t = v_{t-1} + \frac{1}{np_i^{t-1}}\left(\nabla f_{i_t}(w_t) - \nabla f_{i_t}(w_{t-1})\right)$
    for $i \in [n]$ **do**
      $L_i^t = \max_{\eta \in [0, \frac{1}{L_i^t}]} \|\nabla^2 f_i(w_t - \eta v_t)\|$
    end for
    $\bar{L}^t = \frac{1}{n}\sum_{i=1}^n L_i^t$
    $\eta_t = \min\left\{\frac{1}{\bar{L}^t}, \frac{\bar{L}^{t-1}}{\bar{L}^t}\eta_{t-1}\right\}$
  end for
  Set $\tilde{w}_k = w_t$ where t is chosen with probability q_t from $\{0, 1, ..., m\}$
end for

where the last equality follows from

$$\begin{aligned}
\mathbb{E}_j[v_j - v_{j-1}] &= \mathbb{E}_j[\frac{1}{np_{i_j}^{j-1}}\left(\nabla f_{i_j}(w_j) - \nabla f_{i_j}(w_{j-1})\right)] \\
&= \sum_{i_j}^{n} \frac{p_{i_j}^{j-1}}{np_{i_j}^{j-1}}\left(\nabla f_{i_j}(w_j) - \nabla f_{i_j}(w_{j-1})\right) \\
&= \nabla P(w_j) - \nabla P(w_{j-1}). \qquad (12)
\end{aligned}$$

By taking expectation of (11), we have

$$\begin{aligned}
\mathbb{E}[\|\nabla P(w_j) - v_j\|^2] = \mathbb{E}[\|\nabla P(w_{j-1}) - v_{j-1}\|^2] - \mathbb{E}[\|\nabla P(w_j) - \nabla P(w_{j-1})\|^2] \\
+ \mathbb{E}[\|v_j - v_{j-1}\|^2].
\end{aligned}$$

By summing it over $j = 1, ..., t$ and note that $\|\nabla P(v_0) - v_0\|^2 = 0$, we have

$$\mathbb{E}[\|\nabla P(w_t) - v_t\|^2] = \sum_{j=1}^{t} \mathbb{E}[\|v_j - v_{j-1}\|^2] - \sum_{j=1}^{t} \mathbb{E}[\|\nabla P(w_j) - \nabla P(w_{j-1})\|^2].$$

□

Lemma A.5. *Fix a outer loop $k \geq 1$ and consider Algorithm 3 with $\eta_t \leq 1/\bar{L}^t$ for any $t \in [m]$. Under Assumption A.1,*

$$\sum_{t=0}^{m} \frac{\eta_t}{2}\mathbb{E}[\|\nabla P(w_t)\|^2] \leq \mathbb{E}[P(w_0) - P(w^*)] + \sum_{t=0}^{m} \frac{\eta_t}{2}\mathbb{E}[\|\nabla P(w_t) - v_t\|^2].$$

Proof. By Assumption A.1 and the update rule $w_t = w_{t-1} - \eta_{t-1} v_{t-1}$ of Algorithm 3, we obtain

$$\begin{aligned} P(w_t) &\leq P(w_{t-1}) - \eta_{t-1}\langle \nabla P(w_{t-1}), v_{t-1}\rangle + \frac{\bar{L}^{t-1}}{2}\eta_{t-1}^2 \|v_{t-1}\|^2 \\ &= P(w_{t-1}) - \frac{\eta_{t-1}}{2}\|\nabla P(w_{t-1})\|^2 + \frac{\eta_{t-1}}{2}\|\nabla P(w_{t-1}) - v_{t-1}\|^2 \\ &\quad - \left(\frac{\eta_{t-1}}{2} - \frac{\bar{L}^{t-1}}{2}\eta_{t-1}^2\right)\|v_{t-1}\|^2, \end{aligned}$$

where, in the equality above, we use the fact that $\langle a, b\rangle = \frac{1}{2}(\|a\|^2 + \|b\|^2 - \|a-b\|^2)$.

By assuming that $\eta_{t-1} \leq \frac{1}{\bar{L}^{t-1}}$, it holds that $\left(1 - \bar{L}^{t-1}\eta_{t-1}\right) \geq 0$, $\forall t \in [m]$. Thus,

$$\begin{aligned} \frac{\eta_{t-1}}{2}\|\nabla P(w_{t-1})\|^2 \leq [P(w_{t-1}) - P(w_t)] &+ \frac{\eta_{t-1}}{2}\|\nabla P(w_{t-1}) - v_{t-1}\|^2 \\ &- \frac{\eta_{t-1}}{2}\left(1 - \bar{L}^{t-1}\eta_{t-1}\right)\|v_{t-1}\|^2. \end{aligned}$$

By taking expectations

$$\begin{aligned} \mathbb{E}[\frac{\eta_{t-1}}{2}\|\nabla P(w_{t-1})\|^2] &\leq \mathbb{E}[P(w_{t-1})] - \mathbb{E}[P(w_t)] + \frac{\eta_{t-1}}{2}\mathbb{E}[\|\nabla P(w_{t-1}) - v_{t-1}\|^2] \\ &\quad - \frac{\eta_{t-1}}{2}\left(1 - \bar{L}^{t-1}\eta_t\right)\mathbb{E}[\|v_{t-1}\|^2] \\ &\overset{\eta_{t-1} \leq \frac{1}{\bar{L}^{t-1}}}{\leq} \mathbb{E}[P(w_{t-1})] - \mathbb{E}[P(w_t)] + \frac{\eta_{t-1}}{2}\mathbb{E}[\|\nabla P(w_{t-1}) - v_{t-1}\|^2]. \end{aligned}$$

Summing over $t = 1, 2, \ldots, m+1$, we have

$$\begin{aligned} \sum_{t=1}^{m+1}\frac{\eta_{t-1}}{2}\mathbb{E}[\|\nabla P(w_{t-1})\|^2] &\leq \sum_{t=1}^{m+1}\mathbb{E}[P(w_{t-1}) - P(w_t)] + \sum_{t=1}^{m+1}\frac{\eta_{t-1}}{2}\mathbb{E}[\|\nabla P(w_{t-1}) - v_{t-1}\|^2] \\ &= \mathbb{E}[P(w_0) - P(w_{m+1})] + \sum_{t=1}^{m+1}\frac{\eta_{t-1}}{2}\mathbb{E}[\|\nabla P(w_{t-1}) - v_{t-1}\|^2 \\ &\leq \mathbb{E}[P(w_0) - P(w_*)] + \sum_{t=1}^{m+1}\frac{\eta_{t-1}}{2}\mathbb{E}[\|\nabla P(w_{t-1}) - v_{t-1}\|^2], \end{aligned}$$

where the last inequality holds since w^* is the global minimizer of P.

The last expression can be equivalently written as

$$\sum_{t=0}^{m}\frac{\eta_t}{2}\mathbb{E}[\|\nabla P(w_t)\|^2] \leq \mathbb{E}[P(w_0) - P(w_*)] + \sum_{t=0}^{m}\frac{\eta_t}{2}\mathbb{E}[\|\nabla P(w_t) - v_t\|^2],$$

which completes the proof. □

Lemma A.6. *Consider Algorithm 3 with* $\eta_t = \min\left\{\frac{1}{\bar{L}^t}, \frac{\bar{L}^{t-1}}{\bar{L}^t}\eta_{t-1}\right\}$. *Suppose* f_i *is convex for all* $i \in [n]$. *Then, under Assumption A.1, for any* $t \geq 1$,

$$\mathbb{E}[\|\nabla P(w_t) - v_t\|^2] \leq \left(\frac{\eta_0 \bar{L}^0}{2 - \eta_0 \bar{L}^0}\right)\mathbb{E}[\|v_0\|^2].$$

Proof.

$$\begin{aligned}
\mathbb{E}_j\left[\|v_j\|^2\right] &\leq \mathbb{E}_j\left[\|v_{j-1} - \frac{1}{np_i^{j-1}}\left(\nabla f_{i_j}(w_{j-1}) - \nabla f_{i_j}(w_j)\right)\|^2\right] \\
&= \|v_{j-1}\|^2 + \mathbb{E}_j\left[\frac{1}{\left(np_i^{j-1}\right)^2}\|\nabla f_{i_j}(w_{j-1}) - \nabla f_{i_j}(w_j)\|^2\right] \\
&\quad - \mathbb{E}_j\left[\frac{2}{\eta_{j-1}np_i^{j-1}}\left\langle \nabla f_{i_j}(w_{j-1}) - \nabla f_{i_j}(w_j), w_{j-1} - w_j\right\rangle\right] \\
&\leq \|v_{j-1}\|^2 + \mathbb{E}_j\left[\frac{1}{(np_i^{j-1})^2}\|\nabla f_{i_j}(w_{j-1}) - \nabla f_{i_j}(w_j)\|^2\right] \\
&\quad - \mathbb{E}_j\left[\frac{2}{\eta_{j-1}np_i^{j-1}L_{i_j}^{j-1}}\|\nabla f_{i_j}(w_{j-1}) - \nabla f_{i_j}(w_j)\|^2\right].
\end{aligned}$$

For each outer loop $k \geq 1$, it holds that $L_{i_j}^{j-1} = np_i^{j-1}\bar{L}^{j-1}$. Thus,

$$\begin{aligned}
\mathbb{E}_j[\|v_j\|^2] &\leq \|v_{j-1}\|^2 + \mathbb{E}_j\left[\left\|\frac{1}{np_i^{j-1}}\left(\nabla f_{i_j}(w_{j-1}) - \nabla f_{i_j}(w_j)\right)\right\|^2\right] \\
&\quad - \frac{2}{\eta_{j-1}\bar{L}^{j-1}}\mathbb{E}_j\left[\left\|\frac{1}{np_i^{j-1}}\left(\nabla f_{i_j}(w_{j-1}) - \nabla f_{i_j}(w_j)\right)\right\|^2\right] \\
&= \|v_{j-1}\|^2 + \left(1 - \frac{2}{\eta_{j-1}\bar{L}^{j-1}}\right)\mathbb{E}_j\left[\left\|\frac{1}{np_i^{j-1}}\left(\nabla f_{i_j}(w_{j-1}) - \nabla f_{i_j}(w_j)\right)\right\|^2\right] \\
&= \|v_{j-1}\|^2 + \left(1 - \frac{2}{\eta_{j-1}\bar{L}^{j-1}}\right)\mathbb{E}_j\left[\|v_j - v_{j-1}\|^2\right]. \\
&\leq \|v_{j-1}\|^2 + \left(1 - \frac{2}{\eta_{j-1}\bar{L}^{j-1}}\right)\mathbb{E}_j\left[\|v_j - v_{j-1}\|^2\right].
\end{aligned}$$

By rearranging, taking expectations again, and assuming that $\eta_{j-1} < 2/\bar{L}^{j-1}$ for any j from 1 to $t+1$

$$\mathbb{E}[\|v_j - v_{j-1}\|^2] \leq \mathbb{E}\left[\left(\frac{\eta_{j-1}\bar{L}^{j-1}}{2 - \eta_{j-1}\bar{L}^{j-1}}\right)\left[\|v_{j-1}\|^2 - \|v_j\|^2\right]\right].$$

By summing the above inequality over $j = 1, \ldots, t$ ($t \geq 1$), we have

$$\begin{aligned}
\sum_{j=1}^{t}\mathbb{E}[\|v_j - v_{j-1}\|^2] &\leq \sum_{j=1}^{t}\mathbb{E}\left[\left(\frac{\eta_{j-1}\bar{L}^{j-1}}{2 - \eta_{j-1}\bar{L}^{j-1}}\right)\left[\|v_{j-1}\|^2 - \|v_j\|^2\right]\right] \\
&= \left(\frac{\eta_0\bar{L}^0}{2 - \eta_0\bar{L}^0}\right)\mathbb{E}\left[\|v_0\|^2\right] - \left(\frac{\eta_{t-1}\bar{L}^{t-1}}{2 - \eta_{t-1}\bar{L}^{t-1}}\right)\mathbb{E}\left[\|v_t\|^2\right] \\
&\quad - \sum_{j=1}^{t-1}\mathbb{E}\left[\left(\frac{\eta_{j-1}\bar{L}^{j-1}}{2 - \eta_{j-1}\bar{L}^{j-1}} - \frac{\eta_j\bar{L}^j}{2 - \eta_j\bar{L}^j}\right)\|v_j\|^2\right] \\
&\leq \left(\frac{\eta_0\bar{L}^0}{2 - \eta_0\bar{L}^0}\right)\mathbb{E}\left[\|v_0\|^2\right]. \qquad (13)
\end{aligned}$$

Now, by using Lemma A.4 and (13), we obtain

$$\mathbb{E}[\|\nabla P(w_t) - v_t\|^2] \leq \sum_{j=1}^{t} \mathbb{E}\left[\|v_j - v_{j-1}\|^2\right] \leq \left(\frac{\eta_0 \bar{L}^0}{2 - \eta_0 \bar{L}^0}\right) \mathbb{E}\left[\|v_0\|^2\right].$$

□

Using the above lemmas, we can present one of our main results in the following theorem.

Theorem A.7. *Suppose that Assumptions A.1, A.2, holds. Let us define*

$$\bar{\sigma}_m^k = \left(\frac{1}{\mu\mathcal{H}} + \frac{\eta_0 \bar{L}^0}{2 - \eta_0 \bar{L}^0}\right),$$

and select m and η such that $\bar{\sigma}_m^k < 1$. Then, Algorithm 3 converges as follows

$$\mathbb{E}[\|\nabla P(\tilde{w}_k)\|^2 \leq \left(\prod_{l=1}^{k} \bar{\sigma}_m^l\right) \|\nabla P(\tilde{w}_0)\|^2.$$

Proof. Since $v_0 = \nabla P(w_0)$ implies $\|\nabla P(w_0) - v_0\|^2 = 0$, then by Lemma A.6, we obtain

$$\sum_{t=0}^{m} \frac{\eta_t}{\mathcal{H}} \mathbb{E}[\|\nabla P(w_t) - v_t\|^2] \leq \left(\frac{\eta_0 \bar{L}^0}{2 - \eta_0 \bar{L}^0}\right) \mathbb{E}[\|v_0\|^2].$$

Combine this with Lemma A.5, we have that

$$\begin{aligned}
\sum_{t=0}^{m} \frac{\eta_t}{\mathcal{H}} \mathbb{E}[\|\nabla P(w_t)\|^2] &\leq \frac{2}{\mathcal{H}} \mathbb{E}[P(w_0) - P(w_*)] + \sum_{t=0}^{m} \frac{\eta_t}{\mathcal{H}} \mathbb{E}[\|\nabla P(w_t) - v_t\|^2] \\
&\leq \frac{2}{\mathcal{H}} \mathbb{E}[P(w_0) - P(w_*)] + \frac{\eta_0 \bar{L}^0}{2 - \eta_0 \bar{L}^0} \mathbb{E}[\|v_0\|^2].
\end{aligned}$$

Since we consider one outer loop, with $k \geq 1$, we have $v_0 = \nabla P(w_0) = \nabla P(\tilde{w}_{k-1})$ and $\tilde{w}_k = w_t$, where t is drawn at random from $\{0, 1, \ldots, m\}$ with probabilities q_t. Therefore, the following holds,

$$\begin{aligned}
\mathbb{E}[\|\nabla P(\tilde{w}_k)\|^2] &= \sum_{t=0}^{m} \sum_{t=0}^{m} \frac{\eta_t}{\mathcal{H}} \mathbb{E}[\|\nabla P(w_t)\|^2] \\
&\leq \frac{2}{\mathcal{H}} \mathbb{E}[P(\tilde{w}_{k-1}) - P(w_*)] + \frac{\eta_0 \bar{L}^0}{2 - \eta_0 \bar{L}^0} \mathbb{E}[\|\nabla P(\tilde{w}_{k-1})\|^2] \\
&\leq \left(\frac{1}{\mu\mathcal{H}} + \frac{\eta_0 \bar{L}^0}{2 - \eta_0 \bar{L}^0}\right) \mathbb{E}[\|\nabla P(\tilde{w}_{k-1})\|^2].
\end{aligned}$$

Let us define $\bar{\sigma}_m^k = \left(\frac{1}{\mu\mathcal{H}} + \frac{\eta_0 \bar{L}^0}{2 - \eta_0 \bar{L}^0}\right)$, then the above expression can be written as

$$\mathbb{E}[\|\nabla P(\tilde{w}_k)\|^2] \leq \bar{\sigma}_m^k \mathbb{E}[\|\nabla P(\tilde{w}_{k-1})\|^2].$$

By expanding the recurrence, we obtain

$$\mathbb{E}[\|\nabla P(\tilde{w}_k)\|^2] \leq \left(\prod_{l=1}^{k} \bar{\sigma}_m^l\right) \|\nabla P(\tilde{w}_0)\|^2.$$

This completes the proof. □

A.2 Theoretical-AI-SARAH with Uniform Sampling

We present the uniform sampling algorithm in Algorithm 4. Now, let us start by presenting the following lemmas.

Algorithm 4 *Theoretical-AI-SARAH with Uniform Sampling*

Parameter: Inner loop size m
Initialize: $\tilde{w}_0$
for k = 1, 2, ... **do**
  $w_0 = \tilde{w}_{k-1}$
  $v_0 = \nabla P(w_0)$
  for $i \in [n]$ **do**
    $L_i^0 = \max_{\eta \in [0, \frac{1}{L_i^0}]} \|\nabla^2 f_i(w_0 - \eta v_0)\|$
  end for
  $L^0 = \max_{i \in [n]} L_i^0$ and $\eta_0 = \frac{1}{L^0}$
  for t = 1, ... , m **do**
    $w_t = w_{t-1} - \eta_{t-1} v_{t-1}$
    Sample i_t uniformly at random from $[n]$
    $v_t = v_{t-1} + \nabla f_{i_t}(w_t) - \nabla f_{i_t}(w_{t-1})$
    for $i \in [n]$ **do**
      $L_i^t = \max_{\eta \in [0, \frac{1}{L_i^t}]} \|\nabla^2 f_i(w_t - \eta v_t)\|$
    end for
    $L^t = \max_{i \in [n]} L_i^t$
    $\eta_t = \min\left\{\frac{1}{L^t}, \frac{L^{t-1}}{L^t}\eta_{t-1}\right\}$
  end for
  Set $\tilde{w}_k = w_t$ where t is chosen with probability q_t from $\{0, 1, ..., m\}$
end for

Lemma A.8. *Consider v_t defined in Algorithm 4. Then for any $t \geq 1$ in Algorithm 4, it holds that*

$$\mathbb{E}[\|\nabla P(w_t) - v_t\|^2] = \sum_{j=1}^{t} \mathbb{E}[\|v_j - v_{j-1}\|^2] - \sum_{j=1}^{t} \mathbb{E}[\|\nabla P(w_j) - \nabla P(w_{j-1})\|^2].$$

Proof. The proof is the same as that of Lemma A.4 except that we have $p_{i_j}^{j-1} = \frac{1}{n}$ in (12) for uniform sampling. □

Lemma A.9. *Fix a outer loop $k \geq 1$ and consider Algorithm 4 with $\eta_t \leq 1/L^t$ for any $t \in [m]$. Under Assumption A.1,*

$$\sum_{t=0}^{m} \frac{\eta_t}{2} \mathbb{E}[\|\nabla P(w_t)\|^2] \leq \mathbb{E}[P(w_0) - P(w^*)] + \sum_{t=0}^{m} \frac{\eta_t}{2} \mathbb{E}[\|\nabla P(w_t) - v_t\|^2].$$

Proof. By Assumption A.1 and the update rule $w_t = w_{t-1} - \eta_{t-1} v_{t-1}$ of Algorithm 4, we obtain

$$\begin{aligned} P(w_t) &\leq P(w_{t-1}) - \eta_{t-1}\langle \nabla P(w_{t-1}), v_{t-1}\rangle + \frac{L^{t-1}}{2}\eta_{t-1}^2 \|v_{t-1}\|^2 \\ &= P(w_{t-1}) - \frac{\eta_{t-1}}{2}\|\nabla P(w_{t-1})\|^2 + \frac{\eta_{t-1}}{2}\|\nabla P(w_{t-1}) - v_{t-1}\|^2 \\ &\quad - \left(\frac{\eta_{t-1}}{2} - \frac{L^{t-1}}{2}\eta_{t-1}^2\right)\|v_{t-1}\|^2, \end{aligned}$$

where, in the equality above, we use the fact that $\langle a, b\rangle = \frac{1}{2}(\|a\|^2 + \|b\|^2 - \|a - b\|^2)$.

By assuming that $\eta_{t-1} \leq \frac{1}{L^{t-1}}$, it holds $\left(1 - L^{t-1}\eta_{t-1}\right) \geq 0$, $\forall t \in [m]$. Thus,

$$\frac{\eta_{t-1}}{2}\|\nabla P(w_{t-1})\|^2 \leq [P(w_{t-1}) - P(w_t)] + \frac{\eta_{t-1}}{2}\|\nabla P(w_{t-1}) - v_{t-1}\|^2 - \frac{\eta_{t-1}}{2}\left(1 - L^{t-1}\eta_{t-1}\right)\|v_{t-1}\|^2.$$

By taking expectations

$$\begin{aligned}\mathbb{E}[\frac{\eta_{t-1}}{2}\|\nabla P(w_{t-1})\|^2] &\leq \mathbb{E}[P(w_{t-1})] - \mathbb{E}[P(w_t)] + \frac{\eta_{t-1}}{2}\mathbb{E}[\|\nabla P(w_{t-1}) - v_{t-1}\|^2] \\ &\quad - \frac{\eta_{t-1}}{2}\left(1 - L^{t-1}\eta_{t-1}\right)\mathbb{E}[\|v_{t-1}\|^2] \\ &\overset{\eta_{t-1} \leq \frac{1}{L^{t-1}}}{\leq} \mathbb{E}[P(w_{t-1})] - \mathbb{E}[P(w_t)] + \frac{\eta_{t-1}}{2}\mathbb{E}[\|\nabla P(w_{t-1}) - v_{t-1}\|^2].\end{aligned}$$

Summing over $t = 1, 2, \ldots, m+1$, we have

$$\begin{aligned}\sum_{t=1}^{m+1}\frac{\eta_{t-1}}{2}\mathbb{E}[\|\nabla P(w_{t-1})\|^2] &\leq \sum_{t=1}^{m+1}\mathbb{E}[P(w_{t-1}) - P(w_t)] + \sum_{t=1}^{m+1}\frac{\eta_{t-1}}{2}\mathbb{E}[\|\nabla P(w_{t-1}) - v_{t-1}\|^2] \\ &= \mathbb{E}[P(w_0) - P(w_{m+1})] + \sum_{t=1}^{m+1}\frac{\eta_{t-1}}{2}\mathbb{E}[\|\nabla P(w_{t-1}) - v_{t-1}\|^2 \\ &\leq \mathbb{E}[P(w_0) - P(w_*)] + \sum_{t=1}^{m+1}\frac{\eta_{t-1}}{2}\mathbb{E}[\|\nabla P(w_{t-1}) - v_{t-1}\|^2],\end{aligned}$$

where the last inequality holds since w^* is the global minimum of P.

The last expression can be equivalently written as

$$\sum_{t=0}^{m}\frac{\eta_t}{2}\mathbb{E}[\|\nabla P(w_t)\|^2] \leq \mathbb{E}[P(w_0) - P(w_*)] + \sum_{t=0}^{m}\frac{\eta_t}{2}\mathbb{E}[\|\nabla P(w_t) - v_t\|^2],$$

which completes the proof. □

Lemma A.10. *Consider Algorithm 4 with* $\eta_t = \min\left\{\frac{1}{L^t}, \frac{L^{t-1}}{L^t}\eta_{t-1}\right\}$. *Suppose* f_i *is convex for all* $i \in [n]$. *Then, under Assumption A.1, for any* $t \geq 1$,

$$\mathbb{E}[\|\nabla P(w_t) - v_t\|^2] \leq \left(\frac{\eta_0 L^0}{2 - \eta_0 L^0}\right)\mathbb{E}[\|v_0\|^2].$$

Proof.

$$\begin{aligned}\mathbb{E}_{i_j}\left[\|v_j\|^2\right] &\leq \mathbb{E}_{i_j}\left[\|v_{j-1} - \left(\nabla f_{i_j}(w_{j-1}) - \nabla f_{i_j}(w_j)\right)\|^2\right] \\ &= \|v_{j-1}\|^2 + \mathbb{E}_{i_j}\left[\|\nabla f_{i_j}(w_{j-1}) - \nabla f_{i_j}(w_j)\|^2\right] \\ &\quad - \mathbb{E}_{i_j}\left[\frac{2}{\eta_{j-1}}\left\langle\nabla f_{i_j}(w_{j-1}) - \nabla f_{i_j}(w_j), w_{j-1} - w_j\right\rangle\right] \\ &\leq \|v_{j-1}\|^2 + \mathbb{E}_{i_j}\left[\|\nabla f_{i_j}(w_{j-1}) - \nabla f_{i_j}(w_j)\|^2\right] \\ &\quad - \mathbb{E}_{i_j}\left[\frac{2}{\eta_{j-1}L_{i_j}^{j-1}}\|\nabla f_{i_j}(w_{j-1}) - \nabla f_{i_j}(w_j)\|^2\right].\end{aligned}$$

For each outer loop $k \geq 1$, it holds that $L_{i_j}^{j-1} \leq L^{j-1}$. Thus,

$$\begin{aligned}
\mathbb{E}_{i_j}[\|v_j\|^2] &\leq \|v_{j-1}\|^2 + \mathbb{E}_{i_j}\left[\left\|\nabla f_{i_j}(w_{j-1}) - \nabla f_{i_j}(w_j)\right\|^2\right] \\
&\quad - \frac{2}{\eta_{j-1}L^{j-1}}\mathbb{E}_{i_j}\left[\left\|\nabla f_{i_j}(w_{j-1}) - \nabla f_{i_j}(w_j)\right\|^2\right] \\
&= \|v_{j-1}\|^2 + \left(1 - \frac{2}{\eta_{j-1}L^{j-1}}\right)\mathbb{E}_{i_j}\left[\left\|\nabla f_{i_j}(w_{j-1}) - \nabla f_{i_j}(w_j)\right\|^2\right] \\
&= \|v_{j-1}\|^2 + \left(1 - \frac{2}{\eta_{j-1}L^{j-1}}\right)\mathbb{E}_{i_j}\left[\|v_j - v_{j-1}\|^2\right]. \\
&\leq \|v_{j-1}\|^2 + \left(1 - \frac{2}{\eta_{j-1}L^{j-1}}\right)\mathbb{E}_{i_j}\left[\|v_j - v_{j-1}\|^2\right].
\end{aligned}$$

By rearranging, taking expectations again, and assuming that $\eta_{j-1} < 2/L^{j-1}$ for any j from 1 to $t+1$,

$$\mathbb{E}[\|v_j - v_{j-1}\|^2] \leq \mathbb{E}\left[\left(\frac{\eta_{j-1}L^{j-1}}{2 - \eta_{j-1}L^{j-1}}\right)\left[\|v_{j-1}\|^2 - \|v_j\|^2\right]\right].$$

By summing the above inequality over $j = 1, \ldots, t$ ($t \geq 1$), we have

$$\begin{aligned}
\sum_{j=1}^{t}\mathbb{E}[\|v_j - v_{j-1}\|^2] &\leq \sum_{j=1}^{t}\mathbb{E}\left[\left(\frac{\eta_{j-1}L^{j-1}}{2 - \eta_{j-1}L^{j-1}}\right)\left[\|v_{j-1}\|^2 - \|v_j\|^2\right]\right] \\
&= \left(\frac{\eta_0 L^0}{2 - \eta_0 L^0}\right)\mathbb{E}\left[\|v_0\|^2\right] - \left(\frac{\eta_{t-1}L^{t-1}}{2 - \eta_{t-1}L^{t-1}}\right)\mathbb{E}\left[\|v_t\|^2\right] \\
&\quad - \sum_{j=1}^{t-1}\mathbb{E}\left[\left(\frac{\eta_{j-1}L^{j-1}}{2 - \eta_{j-1}L^{j-1}} - \frac{\eta_j L^j}{2 - \eta_j L^j}\right)\|v_j\|^2\right] \\
&\leq \left(\frac{\eta_0 L^0}{2 - \eta_0 L^0}\right)\mathbb{E}\left[\|v_0\|^2\right]. \qquad (14)
\end{aligned}$$

Now, by using Lemma A.8 and (14), we obtain

$$\begin{aligned}
\mathbb{E}[\|\nabla P(w_t) - v_t\|^2] &\leq \sum_{j=1}^{t}\mathbb{E}\left[\|v_j - v_{j-1}\|^2\right] \\
&\leq \left(\frac{\eta_0 L^0}{2 - \eta_0 L^0}\right)\mathbb{E}\left[\|v_0\|^2\right].
\end{aligned}$$

□

Using the above lemmas, we can present one of our main results in the following theorem.

Theorem A.11. *Suppose that Assumption A.1, A.2, holds. Let us define*

$$\sigma_m^k = \left(\frac{1}{\mu\mathcal{H}} + \frac{\eta_0 L^0}{2 - \eta_0 L^0}\right),$$

and select m and η such that $\sigma_m^k < 1$. Then, Algorithm 4 converges as follows

$$\mathbb{E}[\|\nabla P(\tilde{w}_k)\|^2 \leq \left(\prod_{l=1}^{k}\sigma_m^l\right)\|\nabla P(\tilde{w}_0)\|^2.$$

Proof. Since $v_0 = \nabla P(w_0)$ implies $\|\nabla P(w_0) - v_0\|^2 = 0$, then by Lemma A.10, we obtain:

$$\sum_{t=0}^{m} \frac{\eta_t}{\mathcal{H}} \mathbb{E}[\|\nabla P(w_t) - v_t\|^2] \leq \left(\frac{\eta_0 L^0}{2 - \eta_0 L^0} \right) \mathbb{E}[\|v_0\|^2].$$

Combine this with Lemma A.9, we have

$$\begin{aligned}
\sum_{t=0}^{m} \frac{\eta_t}{\mathcal{H}} \mathbb{E}[\|\nabla P(w_t)\|^2] &\leq \frac{2}{\mathcal{H}} \mathbb{E}[P(w_0) - P(w_*)] + \sum_{t=0}^{m} \frac{\eta_t}{\mathcal{H}} \mathbb{E}[\|\nabla P(w_t) - v_t\|^2] \\
&\leq \frac{2}{\mathcal{H}} \mathbb{E}[P(w_0) - P(w_*)] + \frac{\eta_0 L^0}{2 - \eta_0 L^0} \mathbb{E}[\|v_0\|^2].
\end{aligned}$$

Since we consider one outer loop, with $k \geq 1$, we have $v_0 = \nabla P(w_0) = \nabla P(\tilde{w}_{k-1})$ and $\tilde{w}_k = w_t$, where t is drawn at random from $\{0, 1, \ldots, m\}$ with probabilities q_t. Therefore, the following holds,

$$\begin{aligned}
\mathbb{E}[\|\nabla P(\tilde{w}_k)\|^2] &= \sum_{t=0}^{m} \sum_{t=0}^{m} \frac{\eta_t}{\mathcal{H}} \mathbb{E}[\|\nabla P(w_t)\|^2] \\
&\leq \frac{2}{\mathcal{H}} \mathbb{E}[P(\tilde{w}_{k-1}) - P(w_*)] + \frac{\eta_0 L^0}{2 - \eta_0 L^0} \mathbb{E}[\|\nabla P(\tilde{w}_{k-1})\|^2] \\
&\leq \left(\frac{1}{\mu \mathcal{H}} + \frac{\eta_0 L^0}{2 - \eta_0 L^0} \right) \mathbb{E}[\|\nabla P(\tilde{w}_{k-1})\|^2].
\end{aligned}$$

Let us use $\sigma_m^k = \left(\frac{1}{\mu \mathcal{H}} + \frac{\eta_0 L^0}{2 - \eta_0 L^0} \right)$, then the above expression can be written as

$$\mathbb{E}[\|\nabla P(\tilde{w}_k)\|^2] \leq \sigma_m^k \mathbb{E}[\|\nabla P(\tilde{w}_{k-1})\|^2].$$

By expanding the recurrence, we obtain

$$\mathbb{E}[\|\nabla P(\tilde{w}_k)\|^2] \leq \left(\prod_{l=1}^{k} \sigma_m^l \right) \|\nabla P(\tilde{w}_0)\|^2.$$

This completes the proof. □

B Extended details on Numerical Experiment

In this ~~chapter~~section, we present the extended details of the design, implementation and results of the numerical experiments.

B.1 Problem and Data

The machine learning tasks studied in the experiment are binary classification problems. As a common practice in the empirical research of optimization algorithms, the *LIBSVM* datasets[5] are chosen to define the tasks. Specifically, **we selected** 10 **popular binary class datasets:** ***ijcnn1, rcv1, news20, covtype, real-sim, a1a, gisette, w1a, w8a*** **and** ***mushrooms*** (see Table 2 for basic statistics of the datasets). Please note that these datasets do not contain personally identifiable information or offensive content.

Table 2: Summary of Datasets from Chang & Lin (2011).

Dataset	$d-1$ (# feature)	n (# Train)	n_{test} (# Test)	% Sparsity
ijcnn1[1]	22	49,990	91,701	40.91
rcv1[1]	47,236	20,242	677,399	99.85
news20[2]	1,355,191	14,997	4,999	99.97
covtype[2]	54	435,759	145,253	77.88
real-sim[2]	20,958	54,231	18,078	99.76
a1a[1]	123	1,605	30,956	88.73
gisette[1]	5,000	6,000	1,000	0.85
w1a[1]	300	2,477	47,272	96.11
w8a[1]	300	49,749	14,951	96.12
mushrooms[2]	112	6,093	2,031	81.25

[1] dataset has default training/testing samples.
[2] dataset is randomly split by 75%-training & 25%-testing.

B.1.1 Data Pre-Processing

Let (χ_i, y_i) be a training (or testing) sample indexed by $i \in [n]$ (or $i \in [n_{test}]$), where $\chi_i \in \mathcal{R}^{d-1}$ is a feature vector and y_i is a label. We pre-processed the data such that χ_i is of a unit length in Euclidean norm and $y_i \in \{-1, +1\}$.

B.1.2 Model and Loss Function

The selected model, $h_i : \mathcal{R}^d \mapsto \mathcal{R}$, is in the linear form

$$h_i(\omega, \varepsilon) = \chi_i^T \omega + \varepsilon, \quad \forall i \in [n], \tag{15}$$

where $\omega \in \mathcal{R}^{d-1}$ is a weight vector and $\varepsilon \in \mathcal{R}$ is a bias term.

For simplicity of notation, from now on, we let $x_i \stackrel{\text{def}}{=} [\chi_i^T \;\; 1]^T \in \mathcal{R}^d$ be an augmented feature vector, $w \stackrel{\text{def}}{=} [\omega^T \;\; \varepsilon]^T \in \mathcal{R}^d$ be a parameter vector, and $h_i(w) = x_i^T w$ for $i \in [n]$.

Given a training sample indexed by $i \in [n]$, the loss function is defined as a logistic regression

$$f_i(w) = \log(1 + \exp(-y_i h_i(w)) + \frac{\lambda}{2}\|w\|^2. \tag{16}$$

In (16), $\frac{\lambda}{2}\|w\|^2$ is the ℓ^2-regularization of a particular choice of $\lambda > 0$, where we used $\lambda = \frac{1}{n}$ in the experiment; for the non-regularized case, λ was set to 0. Accordingly, the finite-sum minimization problem we aimed to solve is defined as

$$\min_{w \in \mathcal{R}^d} \left\{ P(w) \stackrel{\text{def}}{=} \frac{1}{n} \sum_{i=1}^{n} f_i(w) \right\}. \tag{17}$$

[5] *LIBSVM* datasets are available at `https://www.csie.ntu.edu.tw/~cjlin/libsvmtools/datasets/`.

Note that (17) is a convex function. For the ℓ^2-regularized case, i.e., $\lambda = 1/n$ in (16), (17) is μ-strongly convex and $\mu = \frac{1}{n}$. However, without the ℓ^2-regularization, i.e., $\lambda = 0$ in (16), (17) is μ-strongly convex if and only if there there exists $\mu > 0$ such that $\nabla^2 P(w) \succeq \mu I$ for $w \in \mathcal{R}^d$ (provided $\nabla P(w) \in \mathcal{C}$).

B.2 Algorithms

This section provides the implementation details[6] of the algorithms, practical consideration, and discussions.

B.2.1 Tune-free *AI-SARAH*

In ~~Chapter~~Section 4 of the main paper, we introduced *AI-SARAH* (see Algorithm 2), a tune-free and fully adaptive algorithm. **The implementation of Algorithm 2 was quite straightforward, and we highlight the implementation of Line** 10 **with details**: for logistic regression, the one-dimensional (constrained optimization) sub-problem $\min_{\alpha>0} \xi_t(\alpha)$ can be approximately solved by computing the Newton step at $\alpha = 0$, i.e., $\tilde{\alpha}_{t-1} = -\frac{\xi_t'(0)}{|\xi_t''(0)|}$. This can be easily implemented with automatic differentiation in Pytorch[7], and only two additional backward passes w.r.t α is needed. For function in some particular form, such as a linear least square loss function, an exact solution in closed form can be easily derived.

As mentioned in ~~Chapter~~Section 4, we have an adaptive upper-bound, i.e., α_{max}, in the algorithm. To be specific, the algorithm starts without an upper-bound, i.e., $\alpha_{max} = \infty$ on Line 3 of Algorithm 2. Then, α_{max} is updated per (inner) iteration. Recall in ~~Chapter~~Section 4, α_{max} is computed as a harmonic mean of the sequence, i.e., $\{\tilde{\alpha}_{t-1}\}$, and an exponential smoothing is applied on top of the simple harmonic mean.

Having an upper-bound stabilizes the algorithm from stochastic optimization perspective. For example, when the training error of the randomly selected mini-batch at w_t is drastically reduced or approaching zero, the one-step Newton solution in (9) could be very large, i.e. $\tilde{\alpha}_{t-1} \gg 0$, which could be too aggressive to other mini-batch and hence Problem (1) prescribed by the batch. **On the other hand, making the upper-bound adaptive allows the algorithm to adapt to the local geometry and avoid restrictions** on using a large step-size when the algorithm tries to make aggressive progress with respect to Problem (1). With the adaptive upper-bound being derived by an **exponential smoothing of the harmonic mean, the step-size is determined by emphasizing the current estimate of local geometry while taking into account the history of the estimates**. The exponential smoothing further stabilizes the algorithm by balancing the trade-off of being locally focused (with respect to f_{S_t}) and globally focused (with respect to P).

It is worthwhile to mention that **Algorithm 2 does not require computing extra gradient of f_{S_t} with respect to w if compared with *SARAH* and *SARAH+***. At each inner iteration, $t \geq 1$, Algorithm 2 computes $\nabla f_{S_t}(w_{t-1} - \alpha v_{t-1})$ with $\alpha = 0$ just as *SARAH* and *SARAH+* would compute $\nabla f_{S_t}(w_{t-1})$, and the only difference is that α is specified as a variable in Pytorch. After the adaptive step-size α_{t-1} is determined (Line 17), Algorithm 2 computes $\nabla f_{S_t}(w_{t-1} - \alpha_{t-1} v_{t-1})$ just as *SARAH* and *SARAH+* would compute $\nabla f_{S_t}(w_t)$.

In ~~Chapter~~Section 4 of the main paper, we discussed the sensitivity of Algorithm 2 on the choice of γ. Here, we present the full results (on 10 chosen datasets for both ℓ^2-regularized and non-regularized cases) in Figures 8, 9, 10, and 11. Note that, in this experiment, we chose $\gamma \in \{\frac{1}{64}, \frac{1}{32}, \frac{1}{16}, \frac{1}{8}, \frac{1}{4}, \frac{1}{2}\}$, and for each γ, dataset and case, we used 10 distinct random seeds and ran each experiment for 20 effective passes.

B.2.2 Other Algorithms

In our numerical experiment, we compared the performance of **TUNE-FREE** *AI-SARAH* (Algorithm 2) with that of 5 **FINE-TUNED** state-of-the-art (stochastic variance reduced or adaptive) first-order methods: *SARAH*, *SARAH+*, *SVRG*, *ADAM* and *SGD* with Momentum (*SGD* w/m). These algorithms were implemented in Pytorch, where *ADAM* and *SGD* w/m are built-in optimizers of Pytorch.

[6] Code will be made available upon publication.

[7] For detailed description of the automatic differentiation engine in Pytorch, please see `https://pytorch.org/tutorials/beginner/blitz/autograd_tutorial.html`.

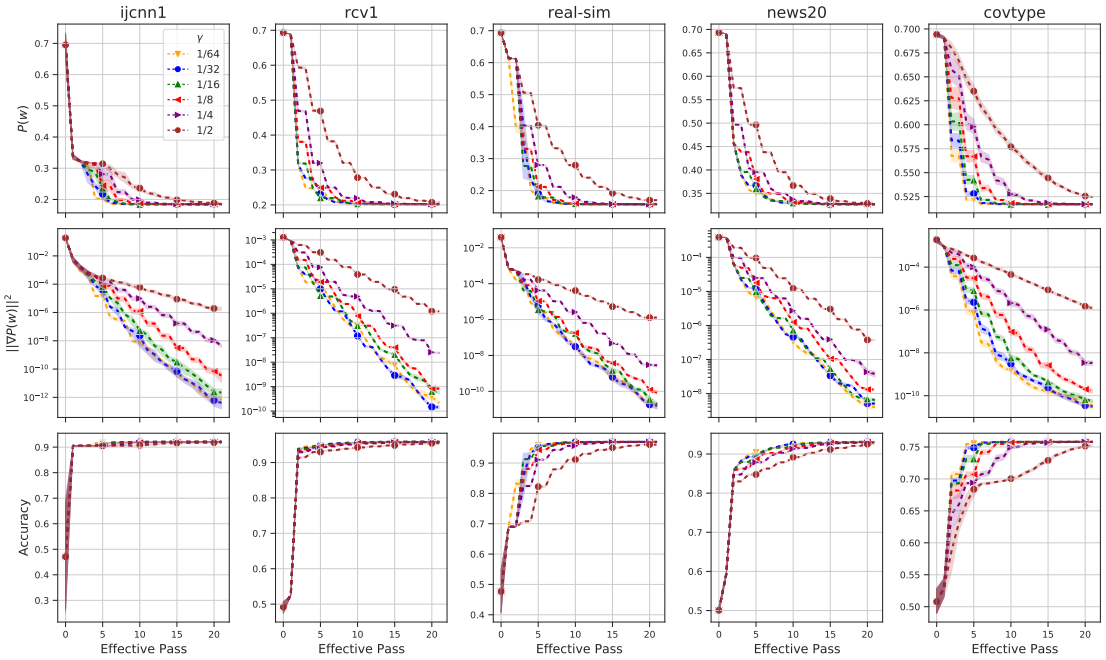

Figure 8: ℓ^2-regularized case *ijcnn1, rcv1, real-sim, news20* and *covtype* with $\gamma \in \{\frac{1}{64}, \frac{1}{32}, \frac{1}{16}, \frac{1}{8}, \frac{1}{4}, \frac{1}{2}\}$: evolution of $P(w)$ (top row) and $\|\nabla P(w)\|^2$ (middle row) and running maximum of testing accuracy (bottom row).

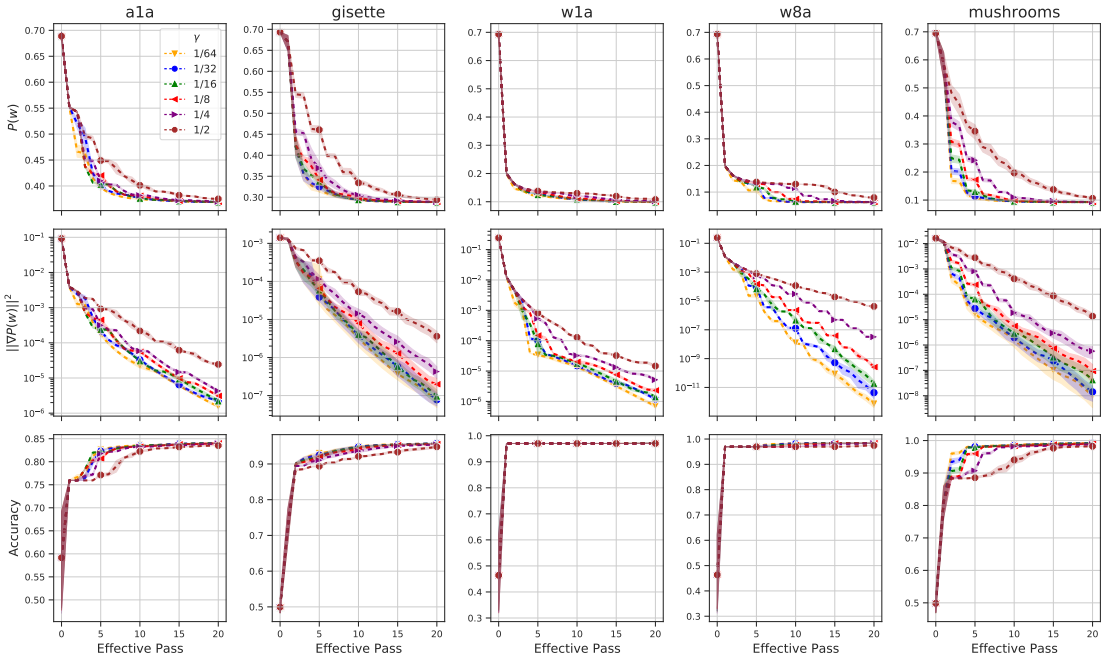

Figure 9: ℓ^2-regularized case of *a1a, gisette, w1a, w8a* and *mushrooms* with $\gamma \in \{\frac{1}{64}, \frac{1}{32}, \frac{1}{16}, \frac{1}{8}, \frac{1}{4}, \frac{1}{2}\}$: evolution of $P(w)$ (top row) and $\|\nabla P(w)\|^2$ (middle row) and running maximum of testing accuracy (bottom row).

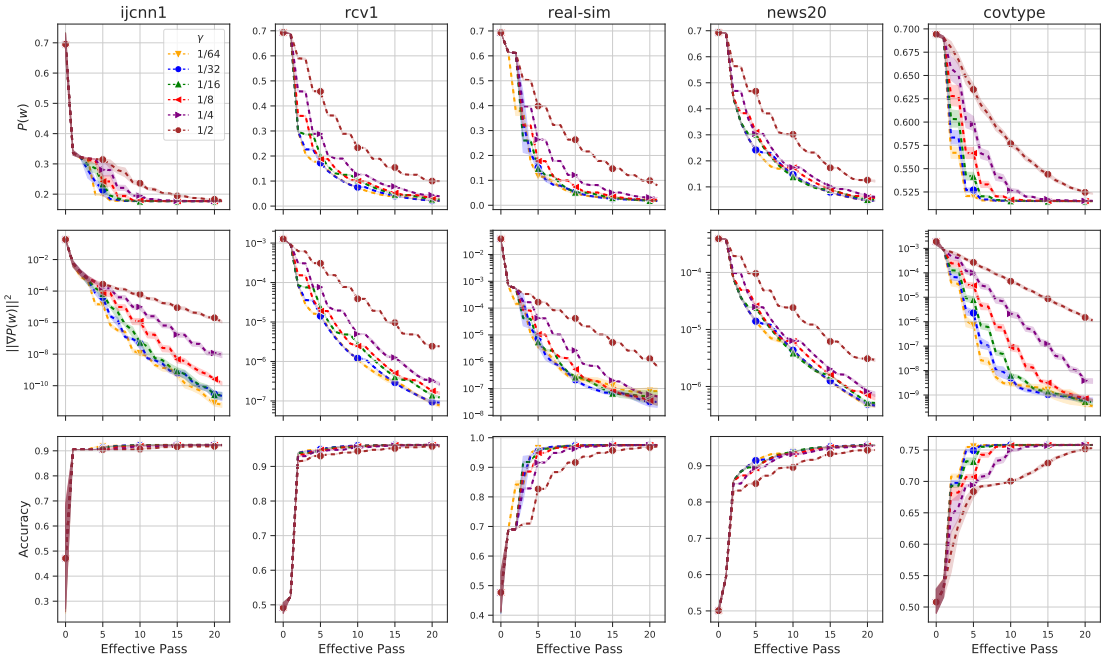

Figure 10: Non-regularized case *ijcnn1, rcv1, real-sim, news20* and *covtype* with $\gamma \in \{\frac{1}{64}, \frac{1}{32}, \frac{1}{16}, \frac{1}{8}, \frac{1}{4}, \frac{1}{2}\}$: evolution of $P(w)$ (top row) and $\|\nabla P(w)\|^2$ (middle row) and running maximum of testing accuracy (bottom row).

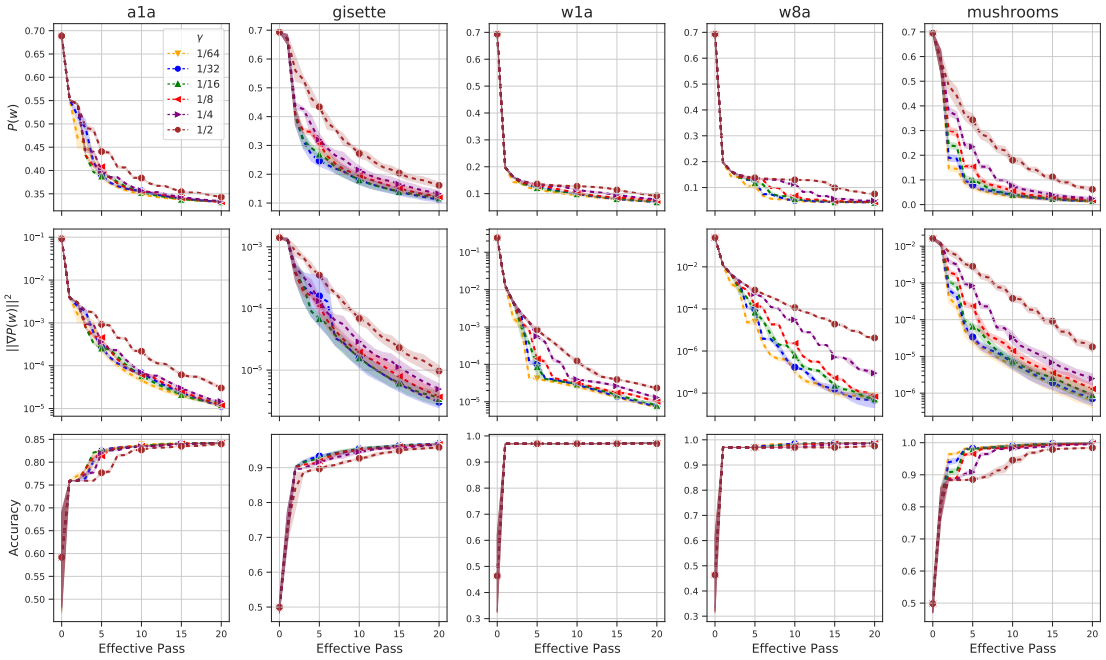

Figure 11: Non-regularized case *a1a, gisette, w1a, w8a* and *mushrooms* with $\gamma \in \{\frac{1}{64}, \frac{1}{32}, \frac{1}{16}, \frac{1}{8}, \frac{1}{4}, \frac{1}{2}\}$: evolution of $P(w)$ (top row) and $\|\nabla P(w)\|^2$ (middle row) and running maximum of testing accuracy (bottom row).

Table 3: Tuning Plan - Choice of Hyper-parameters.

Method	# Configuration	Step-Size	Schedule (%)[1]	Inner Loop Size (# Effective Pass)	Early Stopping (γ)
SARAH	160	$\{0.1, 0.2, ..., 1\}/L$	n/a	$\{0.5, 0.6, ..., 2\}$	n/a
SARAH+	50	$\{0.1, 0.2, ..., 1\}/L$	n/a	n/a	$1/\{2, 4, 8, 16, 32\}$
SVRG	160	$\{0.1, 0.2, ..., 1\}/L$	n/a	$\{0.5, 0.6, ..., 2\}$	n/a
ADAM[2]	300	$[10^{-3}, 10]$	$\{0, 1, 5, 10, 15\}$	n/a	n/a
SGD w/m[3]	300	$[10^{-3}, 10]$	$\{0, 1, 5, 10, 15\}$	n/a	n/a

[1] Step-size is scheduled to decrease by $X\%$ every effective pass over the training samples.
[2] $\beta_1 = 0.9, \beta_2 = 0.999$.
[3] $\beta = 0.9$.

Table 4: Running Budget (# Effective Pass).

Dataset	Regularized	Non-regularized
ijcnn1	20	20
rcv1	30	40
news20	40	50
covtype	20	20
real-sim	20	30
a1a	30	40
gisette	30	40
w1a	40	50
w8a	30	40
mushrooms	30	40

Hyper-parameter tuning. For *ADAM* and *SGD* w/m, we selected 60 different values of the (initial) step-size on the interval $[10^{-3}, 10]$ and 5 different schedules to decrease the step-size after every effective pass on the training samples; for *SARAH* and *SVRG*, we selected 10 different values of the (constant) step-size and 16 different values of the inner loop size; for *SARAH+*, the values of step-size were selected in the same way as that of *SARAH* and *SVRG*. In addition, we chose 5 different values of the inner loop early stopping parameter. Table 3 presents the detailed tuning plan for these algorithms.

Selection criteria:

We defined the best hyper-parameters as the ones yielding the minimum ending value of the loss function, where the running budget is presented in Table 4. Specifically, the criteria are: (1) filtering out the ones exhibited a "spike" of the loss function, i.e., the initial value of the loss function is surpassed at any point within the budget; (2) selecting the ones achieved the minimum ending value of the loss function.

Hightlights of the hyper-parameter search:

- To take into account the randomness in the performance of these algorithms provided different hyper-parameters, we ran each configuration with 5 distinct random seeds. **The total number of runs for each dataset and case is** $4,850$**.**
- Tables 5 and 6 present the best hyper-parameters selected from the candidates for the regularized and non-regularized cases.
- Figures 12, 13, 14 and 15 show the performance of different hyper-parameters for all tuned algorithms; it is clearly that, **the performance is highly dependent on the choices of hyper-parameter for *SARAH*, *SARAH+*, and *SVRG***. And, **the performance of *ADAM* and *SGD* w/m are very SENSITIVE to the choices of hyper-parameter**.

Global Lipschitz smoothness of $P(w)$. Tuning the (constant) step-size of *SARAH*, *SARAH+* and *SVRG* requires the parameter of (global) Lipschitz smoothness of $P(w)$, denoted the (global) Lipschitz constant L,

Table 5: Fine-tuned Hyper-parameters - ℓ^2-regularized Case.

Dataset	*ADAM* $(\alpha_0, x\%)$	*SGD* w/m $(\alpha_0, x\%)$	*SARAH* (α, m)	*SARAH+* (α, γ)	*SVRG* (α, m)
ijcnn1	(0.07, 15%)	(0.4, 15%)	(3.153, 1015)	(3.503, 1/32)	(3.503, 1562)
rcv1	(0.016, 10%)	(4.857, 10%)	(3.924, 600)	(3.924, 1/32)	(3.924, 632)
news20	(0.028, 15%)	(6.142, 10%)	(3.786, 468)	(3.786, 1/32)	(3.786, 468)
covtype	(0.07, 15%)	(0.4, 15%)	(2.447, 13616)	(2.447, 1/32)	(2.447, 13616)
real-sim	(0.16, 15%)	(7.428, 15%)	(3.165, 762)	(3.957, 1/32)	(3.957, 1694)
a1a	(0.7, 15%)	(4.214, 15%)	(2.758, 50)	(2.758, 1/32)	(2.758, 50)
gisette	(0.028, 15%)	(8.714, 10%)	(2.320, 186)	(2.320, 1/16)	(2.320, 186)
w1a	(0.1, 10%)	(3.571, 10%)	(3.646, 60)	(3.646, 1/32)	(3.646, 76)
w8a	(0.034, 15%)	(2.285, 15%)	(2.187, 543)	(3.645, 1/32)	(3.645, 1554)
mushrooms	(0.220, 15%)	(3.571, 0%)	(2.682, 190)	(2.682, 1/32)	(2.682, 190)

Table 6: Fine-tuned Hyper-parameters - Non-regularized Case.

Dataset	*ADAM* $(\alpha_0, x\%)$	*SGD* w/m $(\alpha_0, x\%)$	*SARAH* (α, m)	*SARAH+* (α, γ)	*SVRG* (α, m)
ijcnn1	(0.1, 15%)	(0.58, 15%)	(3.153, 1015)	(3.503, 1/32)	(3.503, 1562)
rcv1	(5.5, 10%)	(10.0, 0%)	(3.925, 632)	(3.925, 1/32)	(3.925, 632)
news20	(1.642, 10%)	(10.0, 0%)	(3.787, 468)	(3.787, 1/32)	(3.787, 468)
covtype	(0.16, 15%)	(2.2857, 15%)	(2.447, 13616)	(2.447, 1/32)	(2.447, 13616)
real-sim	(2.928, 15%)	(10.0, 0%)	(3.957, 1609)	(3.957, 1/16)	(3.957, 1694)
a1a	(1.642, 15%)	(6.785, 1%)	(2.763, 50)	(2.763, 1/32)	(2.763, 50)
gisette	(2.285, 1%)	(10.0, 0%)	(2.321, 186)	(2.321, 1/32)	(2.321, 186)
w1a	(8.714, 10%)	(10.0, 0%)	(3.652, 76)	(3.652, 1/32)	(3.652, 76)
w8a	(0.16, 10%)	(10.0, 5%)	(2.552, 543)	(3.645, 1/32)	(3.645, 1554)
mushrooms	(10.0, 0%)	(10.0, 0%)	(2.683, 190)	(2.683, 1/32)	(2.683, 190)

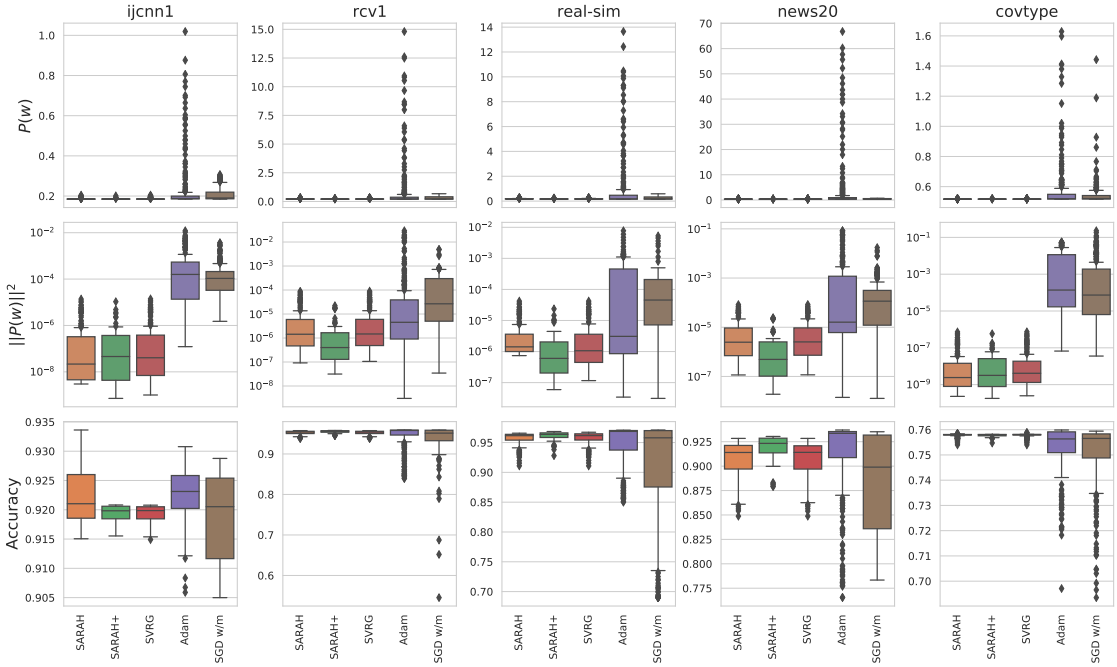

Figure 12: Ending loss (top row), ending squared norm of full gradient (middle row), maximum testing accuracy (bottom row) of different hyper-paramters and algorithms for the ℓ^2**-regularized case** on *ijcnn1, rcv1, real-sim, news20* and *covtype* datasets.

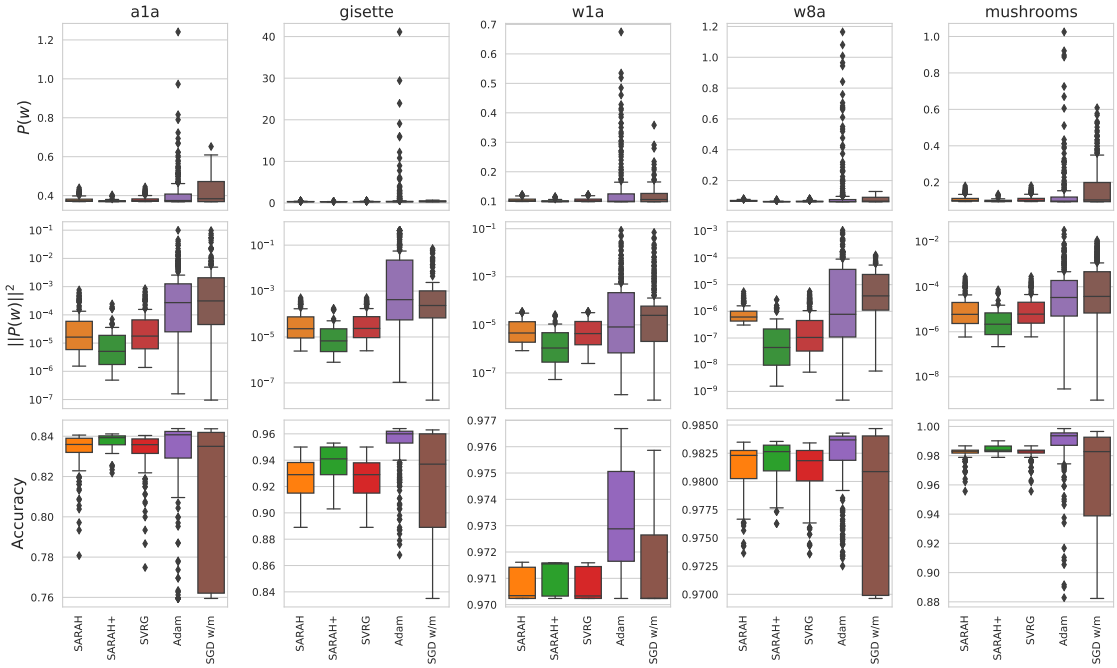

Figure 13: Ending loss (top row), ending squared norm of full gradient (middle row), maximum testing accuracy (bottom row) of different hyper-paramters and algorithms for the ℓ^2**-regularized case** on *a1a, gisette, w1a, w8a* and *mushrooms* datasets.

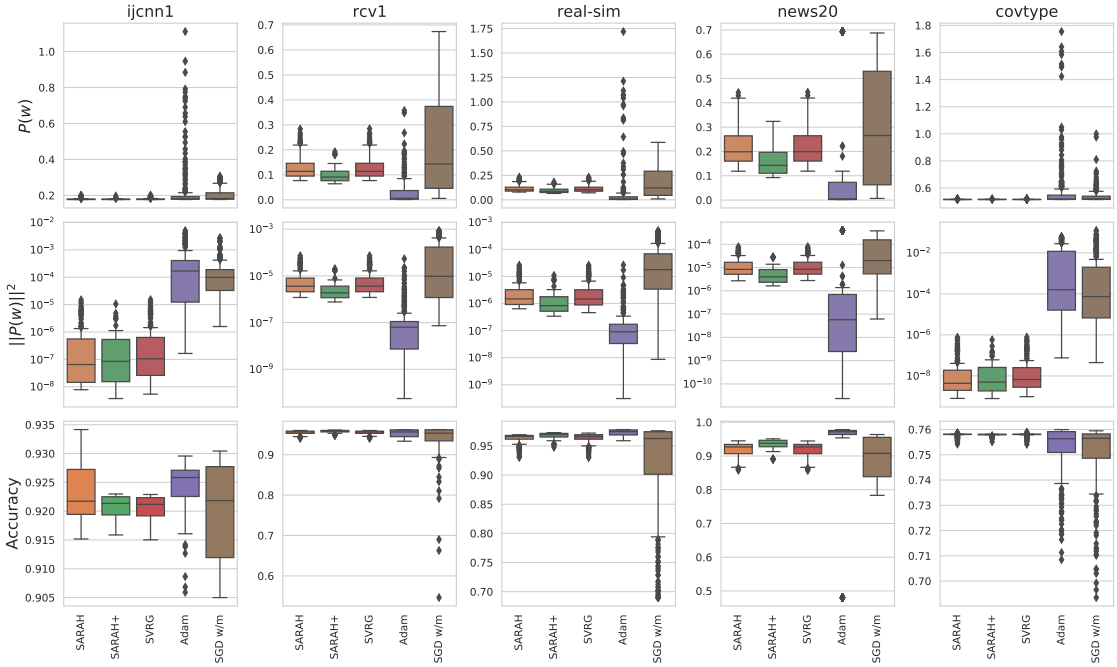

Figure 14: Ending loss (top row), ending squared norm of full gradient (middle row), maximum testing accuracy (bottom row) of different hyper-paramters and algorithms for the **non-regularized case** on *ijcnn1, rcv1, real-sim, news20* and *covtype* datasets.

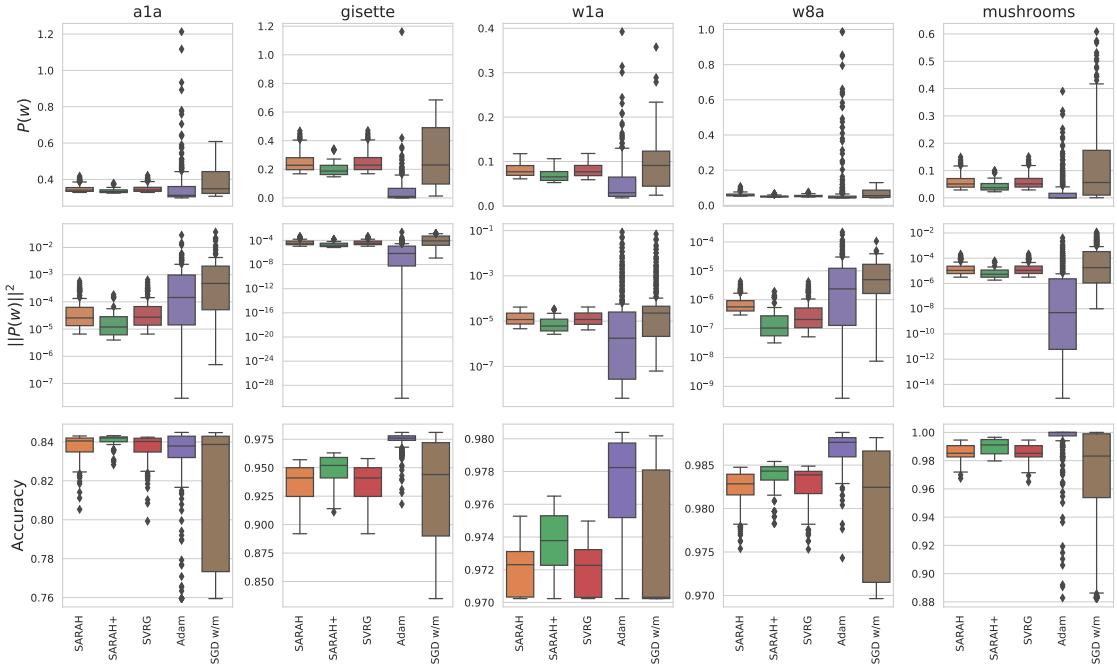

Figure 15: Ending loss (top row), ending squared norm of full gradient (middle row), maximum testing accuracy (bottom row) of different hyper-paramters and algorithms for the **non-regularized case** on *a1a, gisette, w1a, w8a* and *mushrooms* datasets.

Table 7: Global Lipschitz Constant L

Dataset	Regularized	Non-regularized
ijcnn1	0.285408	0.285388
rcv1	0.254812	0.254763
news20	0.264119	0.264052
covtype	0.408527	0.408525
real-sim	0.252693	0.252675
a1a	0.362456	0.361833
gisette	0.430994	0.430827
w1a	0.274215	0.273811
w8a	0.274301	0.274281
mushrooms	0.372816	0.372652

and it can be computed as, given (16) and (17),

$$L = \frac{1}{4}\lambda_{max}(\frac{1}{n}\sum_{i=1}^{n} x_i x_i^T) + \lambda,$$

where $\lambda_{max}(A)$ denotes the largest eigenvalue of A and λ is the penalty term of the ℓ^2-regularization in (16). Table 7 shows the values of L for the regularized and non-regularized cases on the chosen datasets.

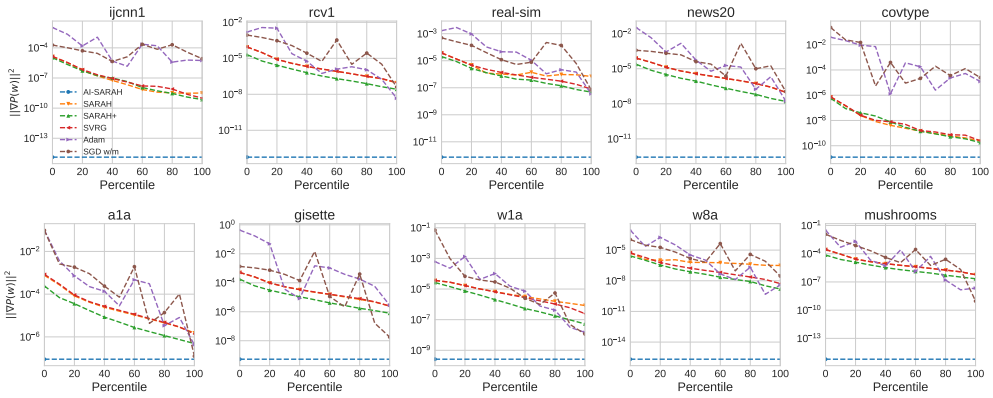

Figure 16: Average ending $\|\nabla P(w)\|^2$ for ℓ^2-regularized case - *AI-SARAH* vs. Other Algorithms: *AI-SARAH is shown as the horizontal lines; for each of the other algorithms, the average ending* $\|\nabla P(w)\|^2$ *from different configurations of hyper-parameters are indexed from* 0 *percentile (the worst choice) to* 100 *percentile (the best choice); see Section B.2.2 for details of the selection criteria.*

B.3 Extended Results of Experiment

In ~~Chapter~~Section 5, we compared tune-free & fully adaptive *AI-SARAH* (Algorithm 2) with fine-tuned *SARAH*, *SARAH+*, *SVRG*, *ADAM* and *SGD* w/m. In this section, we present the extended results of our empirical study on the performance of *AI-SARAH*. For the experiments, we used NVIDIA V100 GPUs.

Figures 16 and 17 compare the average ending $\|\nabla P(w)\|^2$ achieved by *AI-SARAH* with the other algorithms, configured with all candidate hyper-parameters.

It is clear that,

- without tuning, *AI-SARAH* achieves the best convergence (to a stationary point) in practice on most of the datasets for both cases;
- while fine-tuned *ADAM* achieves a better result for the non-regularized case on *a1a, gisette, w1a* and *mushrooms*, *AI-SARAH* outperforms *ADAM* for at least 80% (*a1a*), 55% (*gisette*), 50% (*w1a*), and 50% (*mushrooms*) of all candidate hyper-parameters.

Figure 18 shows the results of the non-regularized case for *ijcnn1, rcv1, real-sim, news20* and *covtype* datasets. Figures 19 and 20 present the results of the ℓ^2-regularized case and non-regularized case respectively on *a1a, gisette, w1a, w8a* and *mushrooms* datasets. For completeness of presentation, we present the evolution of *AI-SARAH*'s step-size and upper-bound on *a1a, gisette, w1a, w8a* and *mushrooms* datasets in Figures 21 and 22. Consistent with the results shown in ~~Chapter~~Section 5 of the main paper, *AI-SARAH* delivers a competitive performance in practice.

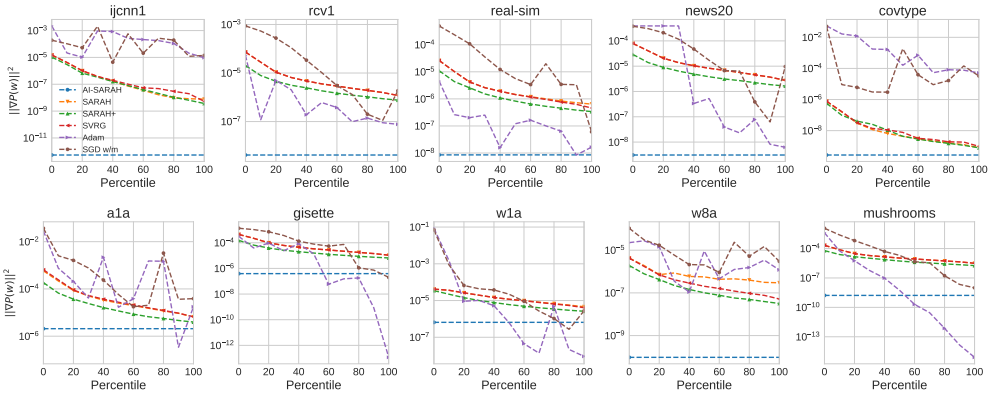

Figure 17: Average ending $\|\nabla P(w)\|^2$ for non-regularized case - *AI-SARAH* vs. Other Algorithms.

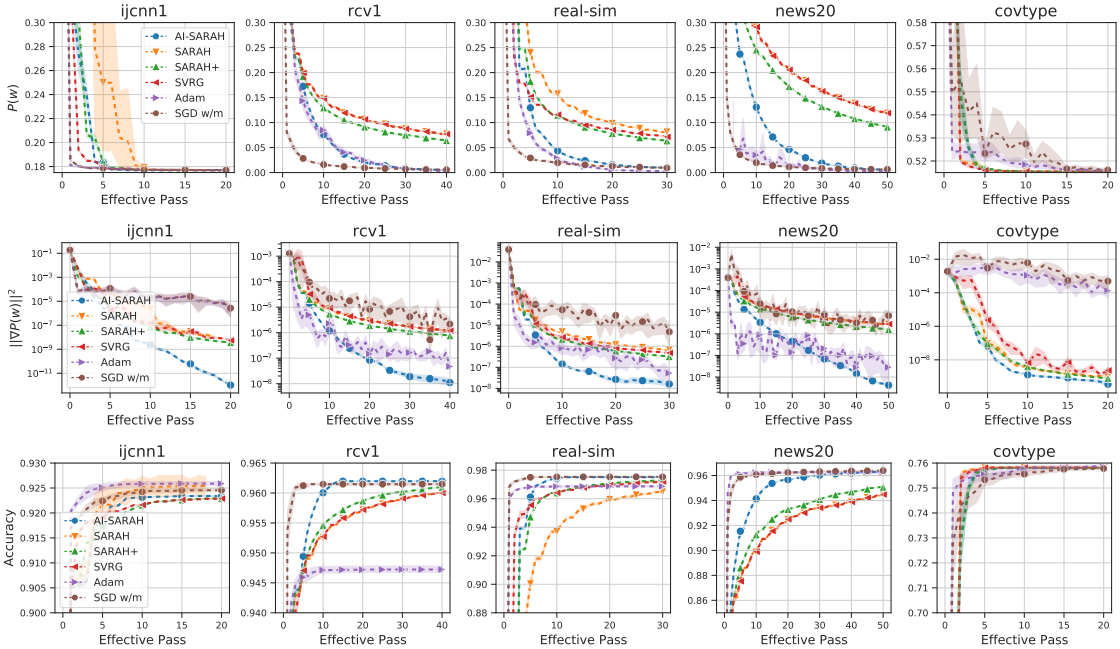

Figure 18: Non-regularized case: evolution of $P(w)$ (top row), $\|\nabla P(w)\|^2$ (middle row), and running maximum of testing accuracy (bottom row).

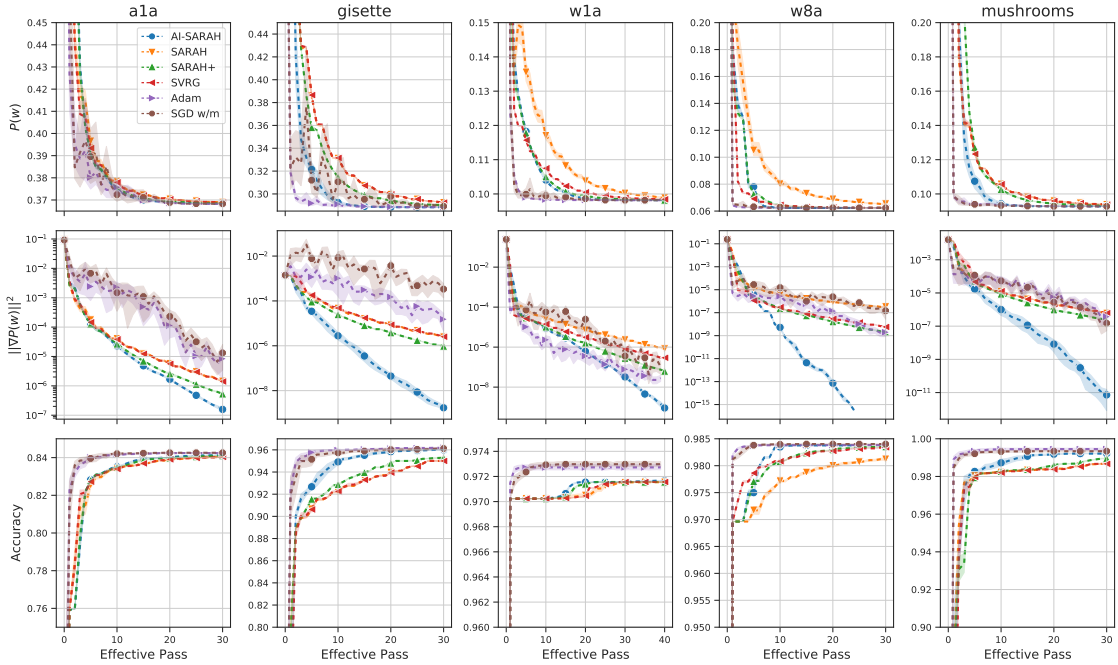

Figure 19: ℓ^2-regularized case: evolution of $P(w)$ (top row), $\|\nabla P(w)\|^2$ (middle row), and running maximum of testing accuracy (bottom row).

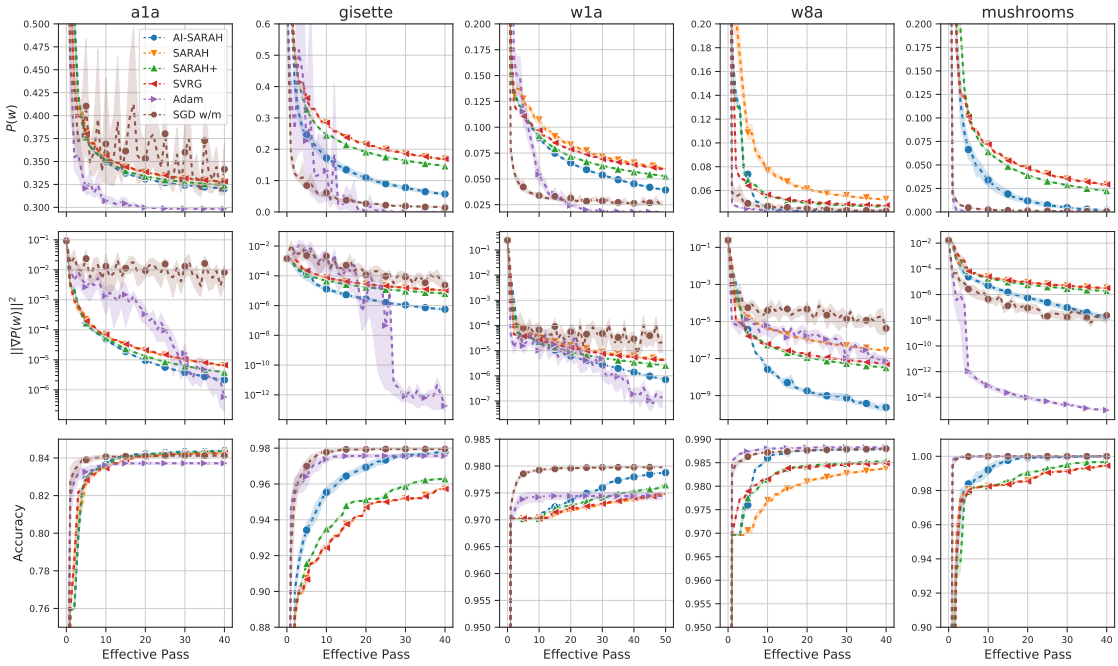

Figure 20: Non-regularized case: evolution of $P(w)$ (top row), $\|\nabla P(w)\|^2$ (middle row), and running maximum of testing accuracy (bottom row).

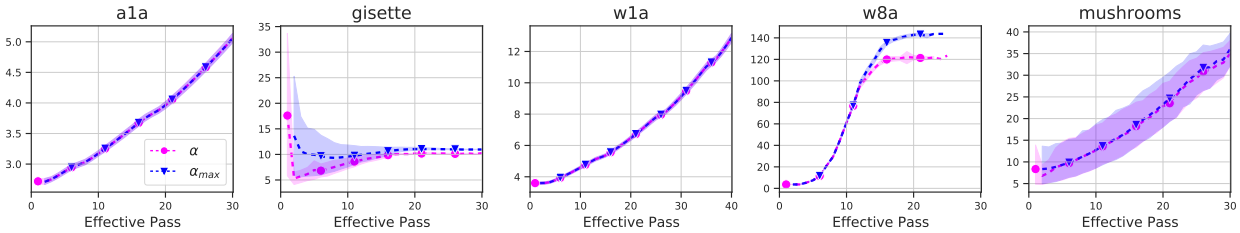

Figure 21: ℓ^2-regularized case: evolution of *AI-SARAH*'s step-size α and upper-bound α_{max}.

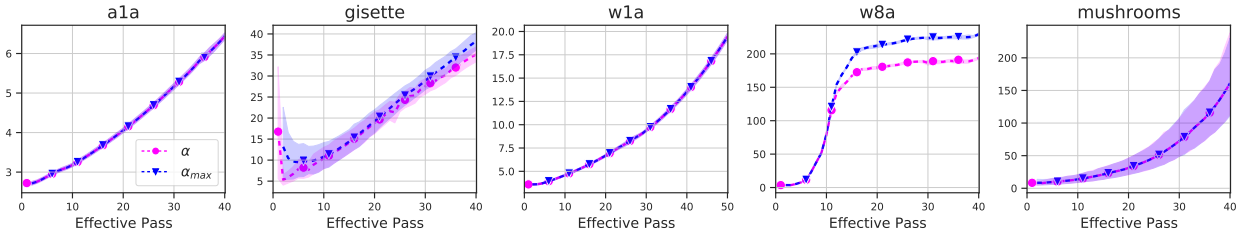

Figure 22: Non-regularized case: evolution of *AI-SARAH*'s step-size α and upper-bound α_{max}.