DEEP REPULSIVE CLUSTERING OF ORDERED DATA BASED ON ORDER-IDENTITY DECOMPOSITION

Anonymous authors
Paper under double-blind review

ABSTRACT

We propose the deep repulsive clustering (DRC) algorithm of ordered data for effective order learning. First, we develop the order-identity decomposition (ORID) network to divide the information of an object instance into an order-related feature and an identity feature. Then, we group object instances into clusters according to their identity features using a repulsive term. Moreover, we estimate the rank of a test instance, by comparing it with references within the same cluster. Experimental results on facial age estimation, aesthetic score regression, and historical color image classification show that the proposed algorithm can cluster ordered data effectively and also yield excellent rank estimation performance.

1 INTRODUCTION

There are various types of 'ordered' data. For instance, in facial age estimation (Ricanek & Tesafaye, 2006), face photos are ranked according to the ages. Also, in a video-sharing platform, videos can be sorted according to the numbers of views or likes. In these ordered data, classes, representing ranks or preferences, form an ordered set (Schröder, 2003). Attempts have been made to estimate the classes of objects, including multi-class classification (Pan et al., 2018), ordinal regression (Frank & Hall, 2001), metric regression (Fu & Huang, 2008). Recently, a new approach, called order learning (Lim et al., 2020), was proposed to solve this problem.

Order learning is based on the idea that it is easier to predict ordering relationship between objects than to estimate the absolute classes (or ranks); telling the older one between two people is easier than estimating their exact ages. Hence, in order learning, the pairwise ordering relationship is learned from training data. Then, the rank of a test object is estimated by comparing it with reference objects with known ranks. However, some objects cannot be easily compared. It is less easy to tell the older one between people of different genders than between those of the same gender. Lim et al. (2020) tried to deal with this issue, by dividing an ordered dataset into disjoint chains. But, the chains were not clearly separated, and no meaningful properties were discovered from the chains.

In this paper, we propose a reliable clustering algorithm, called deep repulsive clustering (DRC), of ordered data based on order-identity decomposition (ORID). Figure 1 shows a clustering example of ordered data. Note that some characteristics of objects, such as genders or races in age estimation, are not related to their ranks, and the ranks of objects sharing such characteristics can be compared more reliably. To discover such characteristics without any supervision, the proposed ORID network decomposes the information of an object instance into an order-related feature and an identity feature unrelated to the rank. Then, the proposed DRC clusters object instances using their identity features; in each cluster, the instances share similar identity features. Furthermore, given a test instance, we decide its cluster based on the nearest neighbor rule, and compare it with reference instances within the cluster to estimate its rank. To this end, we develop a maximum *a posteriori* (MAP) estimation rule. Experimental results on ordered data for facial age estimation, aesthetic score regression (Kong et al., 2016), and historical color image classification (Palermo et al., 2012) demonstrate that the proposed algorithm separates ordered data clearly into meaningful clusters and provides excellent rank estimation performances for unseen test instances.

The contributions of this paper can be summarized as follows.

- We first propose the notion of identity features of ordered data and develop the ORID network for the order-identity decomposition.

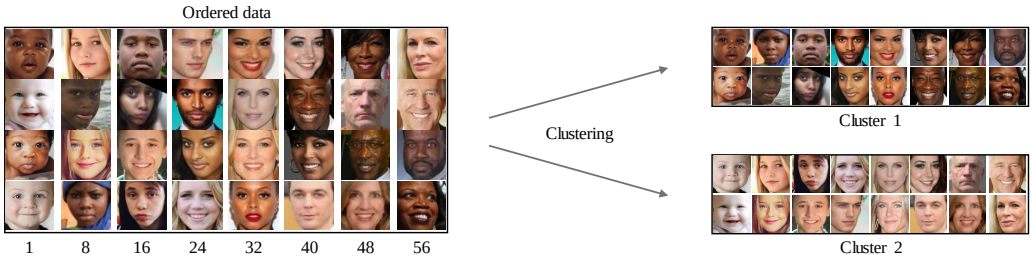

Figure 1: A clustering example of facial photos, which are ordered according to ages. Without any supervision, the proposed algorithm can obtain meaningful clusters using identity features.

- We develop the DRC algorithm to cluster data on a unit sphere effectively using a repulsive term. We also prove the local optimality of the solution.
- We propose the MAP decision rule for rank estimation. The proposed algorithm provides the state-of-the-art performances for facial age estimation and aesthetic score regression.

2 Related Work

2.1 Order Learning

The notion of order learning was first proposed by Lim et al. (2020). It aims to determine the order graph of classes and classify an object into one of the classes. In practice, it trains a pairwise comparator, which is a ternary classifier, to categorize the relationship between two objects into one of three cases: one object is bigger than, similar to, or smaller than the other. Then, it estimates the rank of a test object, by comparing it with reference objects with known ranks. However, not every pair of objects are comparable. Although Lim et al. (2020) attempted to group objects into clusters, in which objects could be more accurately compared, their clustering results were unreliable.

Pairwise comparison has been used to estimate object ranks, because relative evaluation is easier than absolute evaluation in general. Saaty (1977) proposed the scaling method to estimate absolute priorities from relative priorities, which has been applied to various decision processes, including aesthetic score regression (Lee & Kim, 2019). Also, some learning to rank (LTR) algorithms are based on pairwise comparison (Liu, 2009; Burges et al., 2005; Tsai et al., 2007).

2.2 Clustering

Data clustering is a fundamental problem to partition data into disjoint groups, such that elements in the same group are similar to one another but elements from different groups are dissimilar. Although various clustering algorithms have been proposed (Hartigan & Wong, 1979; Ester et al., 1996; Kohonen, 1990; Dhillon & Modha, 2001; Reynolds, 2009), conventional algorithms often yield poor performance on high-dimensional data due to the curse of dimensionality and ineffectiveness of similarity metrics. Dimensionality reduction and feature transform methods have been studied to map raw data into a new feature space, in which they are more easily separated. Linear transforms, such as PCA (Wold et al., 1987), and non-linear transformations, including kernel methods (Hofmann et al., 2008) and spectral clustering (Ng et al., 2002), have been proposed.

Recently, deep neural networks have been adopted effectively as feature embedding functions (LeCun et al., 2015), and these deep-learning-based feature embedding functions have been combined with classical clustering algorithms. For instance, Caron et al. (2018) proposed a deep clustering algorithm based on k-means. It clusters features from a neural network and then trains the network using the cluster assignments as pseudo-labels. This is done iteratively. Also, Yang et al. (2016) jointly learned feature representations and clustered images, based on agglomerative clustering. Chang et al. (2017) recast the image clustering task into a binary classification problem to predict whether a pair of images belong to the same cluster or different clusters. Similarly to these algorithms, we use a neural network to determine a feature space in which clustering is done more effectively. However, we consider the clustering of ordered data, and each cluster should consists of elements, whose ranks can be compared more accurately.

3 PROPOSED ALGORITHM

3.1 PROBLEM DEFINITION

An *order* is a binary relation, often denoted by $\leq$, on a set $\Theta = \{\theta_1, \theta_2, \ldots, \theta_m\}$ (Schröder, 2003). It should satisfy three properties of reflexivity ($\theta_i \leq \theta_i$ for all i), antisymmetry ($\theta_i \leq \theta_j$ and $\theta_j \leq \theta_i$ imply $\theta_i = \theta_j$), and transitivity ($\theta_i \leq \theta_j$ and $\theta_j \leq \theta_k$ imply $\theta_i \leq \theta_k$). Then, Θ is called a *partially ordered set*. Furthermore, if every pair of elements are comparable ($\theta_i \leq \theta_j$ or $\theta_j \leq \theta_i$ for all i, j), Θ is called a *chain* or *linearly ordered set*.

An order describes ranks or priorities of classes. For example, in age estimation, θ_i may represent the age class of i-year-olds. Then, $\theta_{14} \leq \theta_{49}$ represents that 14-year-olds are younger than 49-year-olds. As mentioned previously, it is less easy to tell the older one between people of different genders. An algorithm, hence, may compare a subject with reference subjects of the same gender only. In such a case, the underlying class set Θ is the union of two disjoint chains $\Theta^{\text{female}} = \{\theta_0^{\text{f}}, \theta_1^{\text{f}}, \ldots, \theta_p^{\text{f}}\}$ and $\Theta^{\text{male}} = \{\theta_0^{\text{m}}, \theta_1^{\text{m}}, \ldots, \theta_p^{\text{m}}\}$, where p is the maximum age. Note that θ_i^{f} and θ_j^{m} are assumed to be incomparable with each other for all i, j.

Suppose that n training instances in $\mathcal{X} = \{x_1, x_2, \ldots, x_n\}$ are given. Also, suppose that there are m ranks and the ground-truth rank of each instance is known. In this sense, $\mathcal{X}$ contains ordered data. The problem is twofold. The first goal is to decompose the class set Θ into k disjoint chains to represent the comparability between instances;

$$\Theta = \textstyle\bigcup_{l=1}^{k} \Theta^l \tag{1}$$

where $\Theta^i \cap \Theta^j = \emptyset$ for $i \neq j$, each chain is given by $\Theta^l = \{\theta_1^l, \theta_2^l, \ldots, \theta_m^l\}$, and the number k of chains is assumed to be known *a priori*. In other words, we aim to partition the ordered data in $\mathcal{X}$ into k clusters (or chains), by grouping them according to their characteristics unrelated to their ranks. These characteristics, which tend to remain the same even when an object experiences rank changes, are referred to as 'identity' features in this work. For example, in age estimation, genders or races can be identity features. However, we perform the clustering without any supervision for identity features. Notice that instances within a chain would be compared more easily than those across chains, since they have similar identity features. The second goal is to assign an unseen test instance into one of the chains and determine its rank by comparing it with reference instances within the chain. To achieve these goals, we propose the ORID network and the DRC algorithm.

3.2 ORDER-IDENTITY DECOMPOSITION

In general, object instances can be compared more easily, as they have more similar identity features irrelevant to order. Therefore, we decompose the information of each object instance into an order feature and an identity feature. To this end, we propose the ORID network in Figure 2, composed of three parts: autoencoder, discriminator, and comparator.

1) Autoencoder: Similarly to deep clustering algorithms in (Yang et al., 2017; Dizaji et al., 2017; Chen et al., 2017; Ji et al., 2017), we use the autoencoder $G \circ F(\cdot)$, based on a neural network, to extract feature vectors. The encoder $h^x = F(x)$ maps an input vector x to a feature vector h^x, while the decoder $\hat{x} = G(h^x)$ reconstructs $\hat{x}$ from h^x. By minimizing the reconstruction loss $\|x - \hat{x}\|_1$, F is trained to represent x compactly with as little loss of information as possible. We decompose the overall feature $h^x \in \mathbb{R}^{d_{\text{or}}+d_{\text{id}}}$ into the order feature h^x_{or} and the identity feature h^x_{id}, given by

$$h^x_{\text{or}} = [h^x_1, h^x_2, \ldots, h^x_{d_{\text{or}}}]^t \tag{2}$$

$$h^x_{\text{id}} = [h^x_{d_{\text{or}}+1}, h^x_{d_{\text{or}}+2}, \ldots, h^x_{d_{\text{or}}+d_{\text{id}}}]^t / \|[h^x_{d_{\text{or}}+1}, h^x_{d_{\text{or}}+2}, \ldots, h^x_{d_{\text{or}}+d_{\text{id}}}]\| \tag{3}$$

where d_{or} and d_{id} are the dimensions of h^x_{or} and h^x_{id}. However, without additional control, the output h^x of the neural network F would be highly entangled (Higgins et al., 2018). To put together order-related information into h^x_{or}, we employ the comparator.

2) Comparator: Using the order features h^x_{or} and h^y_{or} of a pair of instances x and y, we train the comparator, which classifies their ordering relationship into one of three categories 'bigger,' 'similar,' and 'smaller':

$$x \succ y \text{ if } \theta(x) - \theta(y) > \tau, \quad x \approx y \text{ if } |\theta(x) - \theta(y)| \leq \tau, \quad x \prec y \text{ if } \theta(x) - \theta(y) < \tau, \tag{4}$$

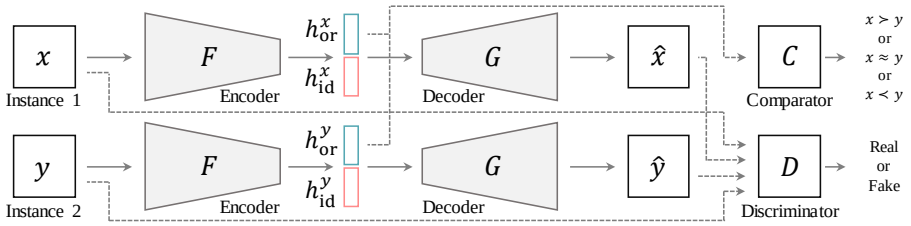

Figure 2: An overview of the ORID network.

where $\theta(\cdot)$ denotes the class of an instance. As in (Lim et al., 2020), '$\succ, \approx, \prec$' represent the ordering relationship between instances, while '$>, =, <$' do the mathematical order between classes. The comparator outputs the softmax probability $p^{xy} = (p^{xy}_{\succ}, p^{xy}_{\approx}, p^{xy}_{\prec})$. It is trained to minimize the cross-entropy between p^{xy} and the ground-truth one-hot vector $q^{xy} = (q^{xy}_{\succ}, q^{xy}_{\approx}, q^{xy}_{\prec})$. Because it is trained jointly with the autoencoder, the information deciding the ordering relationship tends to be encoded into the order features h^x_{or} and h^y_{or}. On the other hand, the remaining information necessary for the reconstruction of $\hat{x}$ and $\hat{y}$ are encoded into the identity features h^x_{id} and h^y_{id}.

3) Discriminator: We adopt the discriminator D that tells real images from synthesized images, generated by the decoder G. Using the GAN loss (Goodfellow et al., 2014), the discriminator helps the decoder to reconstruct more realistic output $\hat{x}$ and $\hat{y}$.

Appendix A provides detailed network structures of these components in ORID.

3.3 Deep Repulsive Clustering

After obtaining the identity features $h^{x_1}_{\text{id}}, h^{x_2}_{\text{id}}, \ldots, h^{x_n}_{\text{id}}$ of all instances $x_i \in \mathcal{X}$, we partition them into k clusters, corresponding to k disjoint chains. Each chain contains instances comparable to one another. The identity features are normalized in Eq. (3) and lie on the unit sphere in $\mathbb{R}^{d_{\text{id}}}$. Thus, the cosine similarity is a natural affinity metric. Let $\mathcal{C}_j$, $1 \leq j \leq k$, denote the k clusters. Also, let c_j, constrained to be on the unit sphere, denote the 'centroid' or the representative vector for the instances in cluster $\mathcal{C}_j$. We define the quality of cluster $\mathcal{C}_j$ as

$$\sum_{x \in \mathcal{C}_j} \left((h^x_{\text{id}})^t c_j - \alpha \tfrac{1}{k-1} \sum_{l \neq j} (h^x_{\text{id}})^t c_l \right) \tag{5}$$

where the first term is the similarity of an instance in $\mathcal{C}_j$ to the centroid c_j, the second term with the negative sign quantifies the average dissimilarity of the instance from the other centroids, and α is a nonnegative weight. For a high quality cluster, instances should be concentrated around the centroid and be far from the other clusters. The second term is referred to as the repulsive term, as its objective is similar to the repulsive rule in (Lee et al., 2015). Next, we measure the overall quality of the clustering by

$$J(\{\mathcal{C}_j\}_{j=1}^k, \{c_j\}_{j=1}^k) = \sum_{j=1}^k \sum_{x \in \mathcal{C}_j} \left((h^x_{\text{id}})^t c_j - \alpha \tfrac{1}{k-1} \sum_{l \neq j} (h^x_{\text{id}})^t c_l \right). \tag{6}$$

We aim to find the optimum clusters to maximize this objective function J, yet finding the global optimum is NP-complete (Kleinberg et al., 1998; Garey et al., 1982). Hence, we propose an iterative algorithm, called DRC, to find a local optimum, as in the k-means algorithm (Gersho & Gray, 1991).

1. Centroid rule: After fixing the clusters $\{\mathcal{C}_j\}_{j=1}^k$, we update the centroids $\{c_j\}_{j=1}^k$ to maximize J in Eq. (6). Because the centroids should lie on the unit sphere, we solve the constrained optimization problem:

$$\text{maximize } \; J(\{c_j\}_{j=1}^k) \; \text{ subject to } \; c_j^t c_j = 1 \; \text{ for all } \; j = 1, \ldots, k. \tag{7}$$

   Using Lagrangian multipliers (Bertsekas, 1996), the optimal centroids are obtained as

$$c_j = \left(\sum_{x \in \mathcal{C}_j} h^x_{\text{id}} - \alpha \tfrac{1}{k-1} \sum_{x \in \mathcal{X} \setminus \mathcal{C}_j} h^x_{\text{id}} \right) \Big/ \left\| \sum_{x \in \mathcal{C}_j} h^x_{\text{id}} - \alpha \tfrac{1}{k-1} \sum_{x \in \mathcal{X} \setminus \mathcal{C}_j} h^x_{\text{id}} \right\|. \tag{8}$$

2. Nearest neighbor (NN) rule: On the other hand, after fixing the centroids, we update the membership of each instance to maximize J in Eq. (6). The optimal cluster $\mathcal{C}_j$ is given by

$$\mathcal{C}_j = \left\{ x \,|\, (h^x_{\text{id}})^t c_j \geq (h^x_{\text{id}})^t c_l \text{ for all } 1 \leq l \leq k \right\}. \tag{9}$$

   In other words, an instance should be assigned to $\mathcal{C}_j$ if its nearest centroid is c_j.

Algorithm 1 DRC-ORID

Input: Ordered data $\mathcal{X} = \{x_1, x_2, \dots, x_n\}$, k = the number of chains

Train ORID network for warm-up epochs to minimize loss $\lambda_{\text{rec}}\ell_{\text{rec}} + \lambda_{\text{com}}\ell_{\text{com}} + \lambda_{\text{gan}}\ell_{\text{gan}}$
Partition $\mathcal{X}$ into $\mathcal{C}_1, \mathcal{C}_2, \dots, \mathcal{C}_k$ using k-means
repeat
    Fine-tune ORID network to minimize loss $\lambda_{\text{rec}}\ell_{\text{rec}} + \lambda_{\text{clu}}\ell_{\text{clu}} + \lambda_{\text{com}}\ell_{\text{com}} + \lambda_{\text{gan}}\ell_{\text{gan}}$
    repeat
        for all $j = 1, 2, \dots, k$ **do**
            Update centroid c_j via Eq. (8) ▷ Centroid rule
        end for
        for all $j = 1, 2, \dots, k$ **do**
            Update chain $\mathcal{C}_j$ via Eq. (9) ▷ NN rule
        end for
    until convergence or predefined number of iterations
until predefined number of epochs

Output: Chains $\{\mathcal{C}_j\}_{j=1}^k$, centroids $\{c_j\}_{j=1}^k$, ORID network

We apply the centroid rule and the NN rule iteratively until convergence. Since both rules monotonically increase the same objective function J, DRC is guaranteed to converge to a local maximum.

Without the repulsive term in Eq. (6) (*i.e.* when $\alpha = 0$), centroid c_j in Eq. (8) is updated by

$$c_j = \textstyle\sum_{x \in \mathcal{C}_j} h_{\text{id}}^x / \| \sum_{x \in \mathcal{C}_j} h_{\text{id}}^x \|, \tag{10}$$

as done in the spherical k-means (Dhillon & Modha, 2001). In contrast, with a positive α, the objective function J is reduced when the centroids are far from one another. Ideally, in equilibrium, the centroid of a cluster should be the opposite of the centroid of all the other clusters;

$$\left(\frac{\sum_{x \in \mathcal{C}_j} h_{\text{id}}^x}{\| \sum_{x \in \mathcal{C}_j} h_{\text{id}}^x \|} \right)^t \left(\frac{\sum_{x \in \mathcal{X} \setminus \mathcal{C}_j} h_{\text{id}}^x}{\| \sum_{x \in \mathcal{X} \setminus \mathcal{C}_j} h_{\text{id}}^x \|} \right) = -1 \quad \text{for all } j = 1, 2, \dots, k. \tag{11}$$

Note that the ORID network and thus the encoded feature space are trained jointly with the repulsive clustering. As the training goes on, the centroids repel one another, and the clusters are separated more clearly due to the repulsive term.

We jointly optimize the clusters (or chains) and the ORID network parameters, as described in **Algorithm 1**. First, we train the ORID network for warm-up epochs, assuming that every pair of instances x and y are comparable. Then, using the identity features, we partition the input data into k chains by employing k-means. Second, we repeat the fine-tuning of the ORID network and the repulsive clustering alternately. In the fine-tuning, a pair of x and y are constrained to be from the same chain, and the following loss function is employed.

$$\ell = \lambda_{\text{rec}}\ell_{\text{rec}} + \lambda_{\text{clu}}\ell_{\text{clu}} + \lambda_{\text{com}}\ell_{\text{com}} + \lambda_{\text{gan}}\ell_{\text{gan}}. \tag{12}$$

Appendix B describes this loss function in detail, proves the optimality of the centroid and NN rules in Eq. (8) and (9), and analyzes the impacts of the repulsive term in Eq. (6).

3.4 Rank Estimation

Using the output of the DRC-ORID algorithm, we can estimate the rank of an unseen test instance x. First, we extract its identity feature h_{id}^x using the ORID encoder. By comparing h_{id}^x with the centroids $\{c_j\}_{j=1}^k$ based on the NN rule, we find the most similar centroid c_l. Then, x is declared to belong to chain $\mathcal{C}_l$, whose class set is $\Theta^l = \{\theta_1^l, \theta_2^l, \dots, \theta_m^l\}$. Without loss of generality, let us assume that the classes (or ranks) are the first m natural numbers, $\Theta^l = \{1, 2, \dots m\}$. Then, for each $i \in \Theta^l$, we select a reference instance y_i with rank i from chain $\mathcal{C}_l$, so that it is the most similar to x. Specifically,

$$y_i = \underset{y \in \mathcal{C}_l \,:\, \theta(y) = i}{\arg\max} \, (h_{\text{id}}^x)^t h_{\text{id}}^y. \tag{13}$$

We estimate the rank $\theta(x)$ of the test instance x, by comparing it with the chosen references y_i, $1 \le i \le m$. For the rank estimation, Lim et al. (2020) developed the maximum consistency rule,

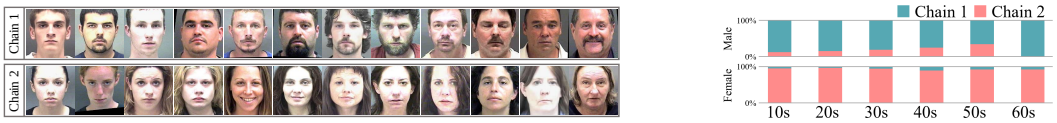

Figure 3: MORPH II images in setting A are divided into two chains.

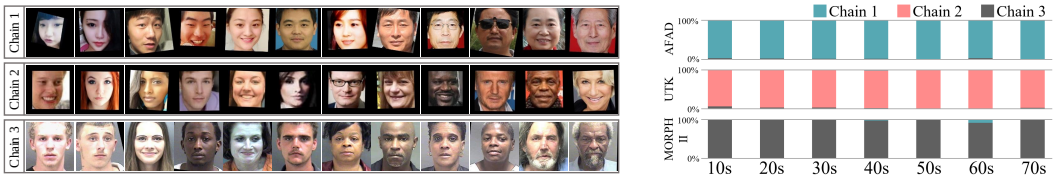

Figure 4: The balanced dataset is divided into three chains, which are mostly composed of AFAD, UTK, and MORPH II images, respectively.

which however does not exploit the probability information, generated by the comparator. In this paper, we propose the maximum *a posteriori* (MAP) estimation algorithm as follows.

By comparing x with y_i, the comparator yields the probability vector $p^{xy_i} = (p^{xy_i}_{\succ}, p^{xy_i}_{\approx}, p^{xy_i}_{\prec})$ for the three cases in Eq. (4). Thus, given y_i, the probability of $\theta(x) = r$ can be written as

$$P_{\theta(x)}(r \,|\, y_i) = p^{xy_i}_{\succ} \cdot P_{\theta(x)}(r \,|\, x \succ y_i) + p^{xy_i}_{\approx} \cdot P_{\theta(x)}(r \,|\, x \approx y_i) + p^{xy_i}_{\prec} \cdot P_{\theta(x)}(r \,|\, x \prec y_i). \quad (14)$$

Suppose that $x \succ y_i$. Then, $\theta(x) - \theta(y_i) = r - i > \tau$ from Eq. (4). Also, the maximum possible rank is m. We hence assume that $\theta(x)$ has the uniform distribution between $i + \tau + 1$ and m. In other words, $P_{\theta(x)}(r \,|\, x \succ y_i) \sim U(i + \tau + 1, m)$, where U denotes a discrete uniform distribution. Similarly, we have $P_{\theta(x)}(r \,|\, x \approx y_i) \sim U(i-\tau, i+\tau)$ and $P_{\theta(x)}(r \,|\, x \prec y_i) \sim U(1, i-\tau-1)$. Then, we approximate the *a posteriori* probability $P_{\theta(x)}(r \,|\, y_1, \dots y_m)$ by averaging those single-reference inferences in Eq. (14);

$$P_{\theta(x)}(r \,|\, y_1, \dots y_m) = \frac{1}{m} \sum_{i=1}^{m} P_{\theta(x)}(r \,|\, y_i). \quad (15)$$

Finally, we obtain the MAP estimate of the rank of x, which is given by

$$\hat{\theta}(x) = \arg\max_{r \in \Theta^l} P_{\theta(x)}(r \,|\, y_1, \dots y_m). \quad (16)$$

4 Experimental Results

This section provides various experimental results. Due to space limitation, implementation details and more results are available in Appendices C, D, and E.

4.1 Facial Age Estimation

Datasets: We use two datasets. First, MORPH II (Ricanek & Tesafaye, 2006) is a collection of about 55,000 facial images in the age range $[16, 77]$. It provides gender (female, male) and race (African American, Asian, Caucasian, Hispanic) labels as well. We employ the four evaluation settings A, B, C, and D in Appendix C.2. Second, the balanced dataset (Lim et al., 2020) is sampled from the three datasets of MORPH II, AFAD (Niu et al., 2016), and UTK (Zhang et al., 2017) to overcome bias to specific ethnic groups or genders. It contains about 6,000 images for each combination of gender in $\{$female, male$\}$ and ethnic group in $\{$African, Asian, European$\}$.

Clustering: Figure 3 shows clustering results on MORPH II (setting A), when the number of chains is $k = 2$. Setting A contains faces of Caucasian descent only. Thus, the proposed DRC-ORID divides those faces into two chains according to genders in general, although the annotated gender information is not used. Most males are assigned to chain 1, while a majority of females to chain 2. On the other hand, setting B consists of Africans and Caucasians. Thus, those images are clustered according to the races, as shown in Appendix C.3. Figure 4 is the results on the balanced dataset at $k = 3$, which is composed of MORPH II, AFAD, and UTK images. Due to different characteristics of these sources, images are clearly divided according to their sources. At $k = 2$, MORPH II images are separated from the others. This is because, unlike the MORPH II images, the boundaries of most AFAD and UTK images are zeroed for alignment using SeetaFaceEngine (Zhang et al., 2014).

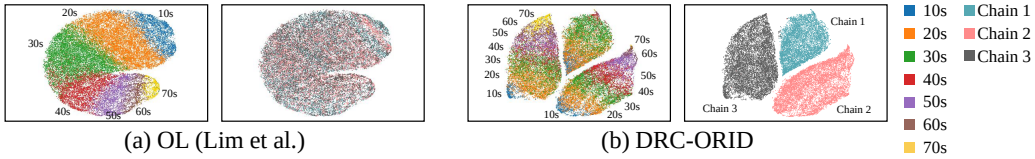

(a) OL (Lim et al.) (b) DRC-ORID

Figure 5: t-SNE visualization of the feature spaces of the balanced dataset at $k = 3$.

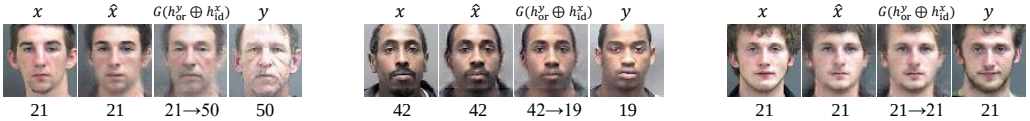

Figure 6: Age transformation results. For each test, the input x, reconstruction $\hat{x} = G \circ F(x)$, transformed result $G(h^y_{\mathrm{or}} \oplus h^x_{\mathrm{id}})$, and reference y are shown, where $\oplus$ denotes concatenation.

Table 1: Comparison of age estimation results on MORPH II. Here, * means that the algorithm is pre-trained on the IMDB-WIKI dataset (Rothe et al., 2018).

	Setting A		Setting B		Setting C		Setting D	
Algorithm	MAE	CS (%)	MAE	CS (%)	MAE	CS (%)	MAE	CS (%)
DRFs (Shen et al., 2018)	2.91	82.9	2.98	-	-	-	2.17	91.3
MO-CNN* (Tan et al., 2017)	2.52	85.0	2.70	-	-	-	-	-
MV (Pan et al., 2018)	-	-	-	-	2.80	87.0	2.41	90.0
MV* (Pan et al., 2018)	-	-	-	-	2.79	-	2.16	-
BridgeNet* (Li et al., 2019)	2.38	91.0	2.63	86.0	-	-	-	-
AVDL* (Wen et al., 2020)	2.37	-	2.53	-	-	-	**1.94**	-
OL* (Lim et al., 2020)	2.41	91.7	2.75	88.2	2.68	88.8	2.22	93.3
Proposed-Vanilla-2CH	3.36	80.1	3.32	80.1	3.40	79.7	2.99	84.9
Proposed-VGG-1CH*	2.35	92.4	2.64	88.9	2.64	89.0	2.22	93.3
Proposed-VGG-2CH*	**2.26**	**93.8**	**2.51**	**89.7**	**2.58**	**89.5**	2.16	**93.5**

Lim et al. (2020) also tried the clustering of the balanced dataset. Figure 5 visualizes the feature space using t-SNE (Maaten & Hinton, 2008). Although their method aligns the features according to ages, their chains are not separated, overlapping one another. In contrast, the proposed DRC-ORID separates the three chains clearly, as well as sorts features according to the ages within each chain. More t-SNE plots for analyzing the impacts of the repulsive term are available in Appendix B.5.

Age transformation: We assess the decomposition performance of ORID. Although ORID is not designed for age transformation (Or-El et al., 2020), it decomposes an image x into the order and identity features, h^x_{or} and h^x_{id}. Thus, the age can be transformed in two steps. First, we replace h^x_{or} of x with h^y_{or} of a reference image y at a target age. Second, we decode the resulting feature (concatenation of h^y_{or} and h^x_{id}) to obtain the transformed image. Figure 6 shows some results on MORPH II images. Order-related properties, such as skin textures and hair colors, are modified plausibly, but identity information is preserved. This indicates the reliability of ORID.

Age estimation: Table 1 compares the proposed algorithm with conventional age estimators on the four evaluation settings of MORPH II. These conventional algorithms take 224×224 or bigger images as input, while ORID takes 64×64 images. Moreover, most of them adopt VGG16 (Simonyan & Zisserman, 2015) as their backbones, which is more complicated than the ORID encoder. Thus, for comparison, after fixing chains using DRC-ORID, we train another pairwise comparator based on VGG16, whose architecture is the same as Lim et al. (2020). We measure the age estimation performance by the mean absolute error (MAE) and the cumulative score (CS). MAE is the average absolute error between estimated and ground-truth ages, and CS computes the percentage of test samples whose absolute errors are less than or equal to a tolerance level of 5.

Mainly due to the smaller input size of 64×64, the vanilla version yields poorer performances than the conventional algorithms. The VGG version, however, outperforms them significantly. First, in the proposed-VGG-1CH, all classes form a single chain, as in the OL algorithm. In other words, the clustering is not performed. Thus, the pairwise comparators of OL and the proposed-VGG-1CH are trained in the same way, but their rank estimation rules are different. Whereas OL uses the maximum consistency rule, the proposed algorithm performs the MAP estimation. The score gaps between them confirm that the MAP estimation is more accurate. Moreover, by clustering facial

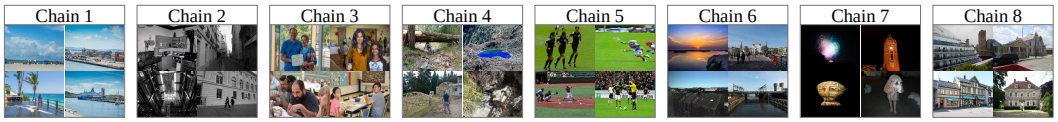

Figure 7: Example AADB images grouped into eight chains ($k = 8$).

Table 2: Aesthetic score regression performances of the proposed algorithm and the conventional Reg-Net (Kong et al., 2016) and ASM (Lee & Kim, 2019) on the AADB dataset.

Algorithm	Reg-Net	ASM	Proposed-1CH	Proposed-8CH
MAE	0.1268	0.1141	0.1109	**0.1056**

images into two chains, the proposed-VGG-2CH improves the results meaningfully. The proposed-VGG-2CH provides the state-of-the-art results, except for the MAE test in setting D.

4.2 Aesthetic Score Regression

The aesthetics and attribute database (AADB) is composed of 10,000 photographs of various themes such as scenery and close-up (Kong et al., 2016). Each image is annotated with an aesthetic score in $[0, 1]$. We quantize the continuous score with a step size of 0.01 to make 101 score classes. Compared to facial images, AADB contains more diverse data. It is hence more challenging to cluster AADB images into chains. Figure 7 shows example images in each chain at $k = 8$. Images in the same chain have similar colors, similar contents, or similar composition. This means that ORID extracts identity features effectively, corresponding to contents or styles that are not directly related to aesthetic scores. Using those identity features, DRC discovers meaningful clusters. Table 2 compares regression results. Even with a single chain, the proposed algorithm outperforms the Reg-Net and ASM algorithms. Moreover, by using the eight unsupervised chains in Figure 7, the proposed algorithm further reduces the MAE to yield the state-of-the-art result.

Figure 8: Example HCI images grouped into four chains ($k = 4$).

Table 3: Comparison of classification performances on the HCI dataset.

Model	Accuracy (%)	MAE (decade)
Frank & Hall (2001)	41.36	0.99
Cardoso & da Costa (2007)	41.31	0.95
Palermo et al. (2012)	44.92	0.93
RED-SVM (Lin & Li, 2012)	35.92	0.96
ORCNN (Niu et al., 2016)	44.67	0.81
CNNPOR (Liu et al., 2018)	**50.12**	0.82
GP-DNNOR (Liu et al., 2019)	46.60	**0.76**
Proposed-4CH	44.72	0.80

4.3 Historical Color Image Classification

HCI (Palermo et al., 2012) is a dataset for determining the decade when a photograph was taken. It contains images from five decades from 1930s to 1970s. Each decade category has 265 images: 210, 5, and 50 are used for training, validation and testing. Figure 8 shows the clustering results at $k = 4$. We observe similarity of contents in each chain. Table 3 compares the quinary classification results. Frank & Hall (2001), Cardoso & da Costa (2007), Palermo et al. (2012), and RED-SVM use traditional features, while the others deep features. The performance gaps between these two approaches are not huge, since 1,050 images are insufficient for training deep networks. However, the proposed algorithm yields competitive results in terms of both accuracy and MAE.

5 Conclusions

The DRC algorithm of ordered data based on ORID was proposed in this work. First, the ORID network decomposes the information of an object into the order and identity features. Then, DRC groups objects into clusters using their identity features in a repulsive manner. Also, we can estimate the rank of an unseen test by comparing it with references within the corresponding cluster based on the MAP decision. Extensive experimental results on various ordered data demonstrated that the proposed algorithm provides excellent clustering and rank estimation performances.

REFERENCES

Dimitri P. Bertsekas. *Constrained Optimization and Lagrange Multiplier Methods*. Academic Press, 1996.

Chris Burges, Tal Shaked, Erin Renshaw, Ari Lazier, Matt Deeds, Nicole Hamilton, and Greg Hullender. Learning to rank using gradient descent. In *ICML*, 2005.

Jaime S. Cardoso and Joaquim F. Pinto da Costa. Learning to classify ordinal data: The data replication method. *Journal of Machine Learning Research*, 8:1393–1429, 2007.

Mathilde Caron, Piotr Bojanowski, Armand Joulin, and Matthijs Douze. Deep clustering for unsupervised learning of visual features. In *ECCV*, 2018.

Jianlong Chang, Lingfeng Wang, Gaofeng Meng, Shiming Xiang, and Chunhong Pan. Deep adaptive image clustering. In *ICCV*, 2017.

Dongdong Chen, Jiancheng Lv, and Zhang Yi. Unsupervised multi-manifold clustering by learning deep representation. In *AAAI Workshops*, 2017.

Jia Deng, Wei Dong, Richard Socher, Li-Jia Li, Kai Li, and Li Fei-Fei. ImageNet: A large-scale hierarchical image database. In *CVPR*, 2009.

Inderjit S. Dhillon and Dharmendra S. Modha. Concept decompositions for large sparse text data using clustering. *Machine Learning*, 42(1–2):143–175, 2001.

Kamran Ghasedi Dizaji, Amirhossein Herandi, Cheng Deng, Weidong Cai, and Heng Huang. Deep clustering via joint convolutional autoencoder embedding and relative entropy minimization. In *ICCV*, 2017.

Martin Ester, Hans-Peter Kriegel, Jörg Sander, and Xiaowei Xu. A density-based algorithm for discovering clusters in large spatial databases with noise. In *KDD*, 1996.

Eibe Frank and Mark Hall. A simple approach to ordinal classification. In *ECML-PKDD*, 2001.

Yun Fu and Thomas S. Huang. Human age estimation with regression on discriminative aging manifold. *IEEE Trans. Multimedia*, 10(4):578–584, 2008.

M. R. Garey, D. S. Johnson, and Hans S. Witsenhausen. The complexity of the generalized Lloyd-Max problem. *IEEE Trans. Inf. Theory*, 28(2):255–256, 1982.

A. Gersho and R. M. Gray. *Vector Quantization and Signal Compression*. Kluwer Academic Publishers Norwell, 1991.

Xavier Glorot and Yoshua Bengio. Understanding the difficulty of training deep feedforward neural networks. In *AISTATS*, 2010.

Ian J. Goodfellow, Jean Pouget-Abadie, Mehdi Mirza, Bing Xu, David Warde-Farley, Sherjil Ozair, Aaron Courville, and Yoshua Bengio. Generative adversarial nets. In *NIPS*, 2014.

J. A. Hartigan and M. A. Wong. A K-means clustering algorithm. *Journal of the Royal Statistical Society, Series C (Applied Statistics)*, 28(1):100–108, 1979.

Irina Higgins, David Amos, David Pfau, Sebastien Racaniere, Loic Matthey, Danilo Rezende, and Alexander Lerchner. Towards a definition of disentangled representations. In *arXiv preprint arXiv:1812.02230*, 2018.

Thomas Hofmann, Bernhard Schölkopf, and Alexander J. Smola. Kernel methods in machine learning. *The Annals of Statistics*, pp. 1171–1220, 2008.

Sergey Ioffe and Christian Szegedy. Batch normalization: Accelerating deep network training by reducing internal covariate shift. In *ICML*, 2015.

Pan Ji, Tong Zhang, Hongdong Li, Mathieu Salzmann, and Ian Reid. Deep subspace clustering networks. In *NIPS*, 2017.

Jon Kleinberg, Christos Papadimitriou, and Prabhakar Raghavan. A microeconomic view of data mining. *Data Mining and Knowledge Discovery*, 2(4):311–324, 1998.

Teuvo Kohonen. The self-organizing map. *Proceedings of the IEEE*, 78(9):1464–1480, 1990.

Shu Kong, Xiaohui Shen, Zhe Lin, Radomir Mech, and Charless Fowlkes. Photo aesthetics ranking network with attributes and content adaptation. In *ECCV*, 2016.

Yann LeCun, Yoshua Bengio, and Geoffrey Hinton. Deep learning. *Nature*, 521(7553):436–444, 2015.

Chulwoo Lee, Won-Dong Jang, Jae-Young Sim, and Chang-Su Kim. Multiple random walkers and their application to image cosegmentation. In *CVPR*, 2015.

Jun-Tae Lee and Chang-Su Kim. Image aesthetic assessment based on pairwise comparison – a unified approach to score regression, binary classification, and personalization. In *ICCV*, 2019.

Wanhua Li, Jiwen Lu, Jianjiang Feng, Chunjing Xu, Jie Zhou, and Qi Tian. BridgeNet: A continuity-aware probabilistic network for age estimation. In *CVPR*, 2019.

Kyungsun Lim, Nyeong-Ho Shin, Young-Yoon Lee, and Chang-Su Kim. Order learning and its application to age estimation. In *ICLR*, 2020.

Hsuan-Tien Lin and Ling Li. Reduction from cost-sensitive ordinal ranking to weighted binary classification. *Neural Computation*, 24(5):1329–1367, 2012.

Tie-Yan Liu. Learning to rank for information retrieval. *Foundations and Trends in Information Retrieval*, 3(3):225–331, 2009.

Yanzhu Liu, Adams Wai Kin Kong, and Chi Keong Goh. A constrained deep neural network for ordinal regression. In *CVPR*, 2018.

Yanzhu Liu, Fan Wang, and Adams Wai Kin Kong. Probabilistic deep ordinal regression based on Gaussian processes. In *ICCV*, 2019.

Laurens van der Maaten and Geoffrey Hinton. Visualizing data using t-SNE. *Journal of Machine Learning Research*, 9:2579–2605, 2008.

Andrew Y. Ng, Michael I. Jordan, and Yair Weiss. On spectral clustering: Analysis and an algorithm. In *NIPS*, 2002.

Zhenxing Niu, Mo Zhou, Le Wang, Xinbo Gao, and Gang Hua. Ordinal regression with multiple output CNN for age estimation. In *CVPR*, 2016.

Roy Or-El, Soumyadip Sengupta, Ohad Fried, Eli Shechtman, and Ira Kemelmacher-Shlizerman. Lifespan age transformation synthesis. In *ECCV*, 2020.

Frank Palermo, James Hays, and Alexei A. Efros. Dating historical color images. In *ECCV*, 2012.

Hongyu Pan, Hu Han, Shiguang Shan, and Xilin Chen. Mean-variance loss for deep age estimation from a face. In *CVPR*, 2018.

Douglas Reynolds. Gaussian mixture models. *Encyclopedia of Biometrics*, 741, 2009.

Karl Ricanek and Tamirat Tesafaye. MORPH: A longitudinal image database of normal adult age-progression. In *FGR*, 2006.

Rasmus Rothe, Radu Timofte, and Luc Van Gool. Deep expectation of real and apparent age from a single image without facial landmarks. *Int. J. Comput. Vis.*, 126(2-4):144–157, 2018.

Thomas L. Saaty. A scaling method for priorities in hierarchical structures. *Journal of Mathematical Psychology*, 15(3):234–281, 1977.

Bernd S. W. Schröder. *Ordered Sets: An Introduction*. Springer, 2003.

Wei Shen, Yilu Guo, Yan Wang, Kai Zhao, Bo Wang, and Alan Yuille. Deep regression forests for age estimation. In *CVPR*, 2018.

Karen Simonyan and Andrew Zisserman. Very deep convolutional networks for large-scale image recognition. In *ICML*, 2015.

Alexander Strehl and Joydeep Ghosh. Cluster ensembles - a knowledge reuse framework for combining multiple partitions. *Journal of Machine Learning Research*, 3:583–617, 2002.

Mingxing Tan and Quoc V. Le. EfficientNet: Rethinking model scaling for convolutional neural networks. In *ICML*, 2019.

Zichang Tan, Jun Wan, Zhen Lei, Ruicong Zhi, Guodong Guo, and Stan Z. Li. Efficient group-n encoding and decoding for facial age estimation. *IEEE Trans. Pattern Anal. Mach. Intell.*, 40(11): 2610–2623, 2017.

Ming-Feng Tsai, Tie-Yan Liu, Tao Qin, Hsin-Hsi Chen, and Wei-Ying Ma. FRank: A ranking method with fidelity loss. In *SIGIR*, 2007.

Xin Wen, Biying Li, Haiyun Guo, Zhiwei Liu, Guosheng Hu, Ming Tang, and Jinqiao Wang. Adaptive variance based label distribution learning for facial age estimation. In *ECCV*, 2020.

Svante Wold, Kim Esbensen, and Paul Geladi. Principal component analysis. *Chemometrics and Intelligent Laboratory Systems*, 2(1-3):37–52, 1987.

Bo Yang, Xiao Fu, Nicholas D. Sidiropoulos, and Mingyi Hong. Towards k-means-friendly spaces: Simultaneous deep learning and clustering. In *ICML*, 2017.

Jianwei Yang, Devi Parikh, and Dhruv Batra. Joint unsupervised learning of deep representations and image clusters. In *CVPR*, 2016.

Jie Zhang, Shiguang Shan, Meina Kan, and Xilin Chen. Coarse-to-fine auto-encoder networks (CFAN) for real-time face alignment. In *ECCV*, 2014.

Zhifei Zhang, Yang Song, and Hairong Qi. Age progression/regression by conditional adversarial autoencoder. In *CVPR*, 2017.

A NETWORK STRUCTURE OF ORID

As described in Section 3.2, the ORID network consists of the encoder F, the decoder G, the comparator C, and the discriminator D. The network structures of these components are detailed in Tables 4$\sim$ 7, where '$k_h \times k_w$-s-c Conv' and '$k_h \times k_w$-s-c Deconv' denote the 2D convolution and 2D deconvolution with kernel size $k_h \times k_w$, stride s, and c output channels, respectively. 'BN' means batch normalization (Ioffe & Szegedy, 2015), and 'c Dense' is a dense layer with c output channels. Note that the encoder takes a 64×64 RGB image as input, and the identity feature of the encoder output is l_2-normalized in Eq. (3).

Table 4: The encoder F in the ORID network.

Layers	Output
4×4-2-64 Conv BN LeakyReLU	32×32×64
4×4-1-64 Conv BN LeakyReLU	32×32×64
3×3-2-128 Conv BN LeakyReLU	16×16×128
3×3-1-128 Conv BN LeakyReLU	16×16×128
3×3-2-256 Conv BN LeakyReLU	8×8×256
3×3-1-256 Conv BN LeakyReLU	8×8×256
3×3-2-512 Conv BN LeakyReLU	4×4×512
3×3-1-512 Conv BN LeakyReLU	4×4×512
3×3-2-512 Conv BN LeakyReLU	2×2×512
3×3-1-512 Conv BN LeakyReLU	2×2×512
2×2-2-1024 Conv BN LeakyReLU	1×1×1024

Table 5: The decoder G in the ORID network.

Layers	Output
2×2-2-1024 Deconv BN Dropout(0.3) LeakyReLU	2×2×1024
3×3-2-512 Deconv BN Dropout(0.3) LeakyReLU	4×4×512
4×4-2-512 Deconv BN LeakyReLU	8×8×512
4×4-2-256 Deconv BN LeakyReLU	16×16×256
4×4-2-128 Deconv BN LeakyReLU	32×32×128
4×4-2-3 Deconv Tanh	64×64×3

Table 6: The comparator C in the ORID network.

Layers	Output
256 Dense BN LeakyReLU	256
256 Dense BN LeakyReLU	256
Dropout(0.5)	256
3 Dense Softmax	3

Table 7: The discriminator D in the ORID network.

Layers	Output
5×5-2-64 Conv BN LeakyReLU	32×32×64
Dropout(0.5)	32×32×64
5×5-2-128 Conv BN LeakyReLU	16×16×128
5×5-2-128 Conv BN LeakyReLU	8×8×128
Dropout(0.3)	8×8×128
Reshape	8192
1×1-1-1 Conv	1

B DEEP REPULSIVE CLUSTERING – DETAILS

B.1 OPTIMALITY OF CENTROID RULE

To solve the constrained optimization problem in Eq. (7), we construct the Lagrangian function

$$L = \sum_{j=1}^{k} \sum_{x \in \mathcal{C}_j} \left((h_{\text{id}}^x)^t c_j - \alpha \frac{1}{k-1} \sum_{l \neq j} (h_{\text{id}}^x)^t c_l \right) - \lambda_j \sum_{j=1}^{k} ({c_j}^t c_j - 1) \tag{17}$$

where $\lambda_j, 1 \leq j \leq k$, are Lagrangian multipliers (Bertsekas, 1996). By differentiating L with respect to c_j and setting it to zero, we have

$$\begin{aligned} \frac{\partial L}{\partial c_j} &= \sum_{x \in \mathcal{C}_j} h_{\text{id}}^x - \alpha \frac{1}{k-1} \sum_{l \neq j} \sum_{x \in \mathcal{C}_l} h_{\text{id}}^x - 2\lambda_j c_j & (18) \\ &= \sum_{x \in \mathcal{C}_j} h_{\text{id}}^x - \alpha \frac{1}{k-1} \sum_{x \in \mathcal{X} \setminus \mathcal{C}_j} h_{\text{id}}^x - 2\lambda_j c_j & (19) \\ &= 0 & (20) \end{aligned}$$

for $j = 1, \ldots, k$. Therefore, the optimal centroid c_j is given by

$$c_j = \frac{\sum_{x \in \mathcal{C}_j} h_{\text{id}}^x - \alpha \frac{1}{k-1} \sum_{x \in \mathcal{X} \setminus \mathcal{C}_j} h_{\text{id}}^x}{2\lambda_j}. \tag{21}$$

Because of the normalization constraint ${c_j}^t c_j = 1$, we have

$$2\lambda_j = \left\| \sum_{x \in \mathcal{C}_j} h_{\text{id}}^x - \alpha \frac{1}{k-1} \sum_{x \in \mathcal{X} \setminus \mathcal{C}_j} h_{\text{id}}^x \right\|, \tag{22}$$

which leads to the centroid rule in Eq. (8).

B.2 OPTIMALITY OF NN RULE

Let us consider two cases. First, instance x is declared to belong to cluster $\mathcal{C}_j$. It then contributes to the objective function J in Eq. (6) by

$$\beta_j = (h_{\text{id}}^x)^t c_j - \alpha \frac{1}{k-1} \sum_{l \neq j} (h_{\text{id}}^x)^t c_l. \tag{23}$$

Second, x is declared to belong to another cluster $\mathcal{C}_{j'}$. Then, its contribution is

$$\beta_{j'} = (h_{\text{id}}^x)^t c_{j'} - \alpha \frac{1}{k-1} \sum_{l \neq j'} (h_{\text{id}}^x)^t c_l. \tag{24}$$

By comparing the two contributions, we have

$$\begin{aligned} \beta_j - \beta_{j'} &= (h_{\text{id}}^x)^t (c_j - c_{j'}) - \alpha \frac{1}{k-1} (h_{\text{id}}^x)^t (c_{j'} - c_j) & (25) \\ &= \left(1 + \alpha \frac{1}{k-1}\right) (h_{\text{id}}^x)^t (c_j - c_{j'}). & (26) \end{aligned}$$

This means that $\beta_j \geq \beta_{j'}$ when $(h_{\text{id}}^x)^t c_j \geq (h_{\text{id}}^x)^t c_{j'}$. Therefore, x should be assigned to the optimal cluster $\mathcal{C}_{j^*}$ such that the cosine similarity $(h_{\text{id}}^x)^t c_{j^*}$ is maximized. Equivalently, we have the NN rule in Eq. (9).

B.3 REGULARIZATION CONSTRAINT

To prevent empty clusters and balance the partitioning, we enforce a regularization constraint so that every cluster contains at least a predefined number of instances. More specifically, when applying the NN rule, we enforce that at least $\frac{1}{2k}$ of instances are assigned to each cluster $\mathcal{C}_j$. The instances are selected in the decreasing order of cosine similarity $(h_{\text{id}}^x)^t c_j$.

B.4 LOSS FUNCTIONS

In the DRC-ORID algorithm, we use the loss function

$$\ell = \lambda_{\text{rec}} \ell_{\text{rec}} + \lambda_{\text{clu}} \ell_{\text{clu}} + \lambda_{\text{com}} \ell_{\text{com}} + \lambda_{\text{gan}} \ell_{\text{gan}} \tag{27}$$

where the reconstruction, clustering, comparator, and GAN losses are given by

$$\ell_{\text{rec}} = \frac{1}{2N}\sum_{i=1}^{N}\left(\|x_i - F(G(x_i))\|_1 + \|y_i - F(G(y_i))\|_1\right), \tag{28}$$

$$\ell_{\text{clu}} = -\frac{1}{2N}\sum_{i=1}^{N}\left((h_{\text{id}}^{x_i})^t c_j + (h_{\text{id}}^{y_i})^t c_j\right), \tag{29}$$

$$\ell_{\text{com}} = -\frac{1}{N}\sum_{i=1}^{N}\left(q_{\succ}^{x_i y_i}\log p_{\succ}^{x_i y_i} + q_{\approx}^{x_i y_i}\log p_{\approx}^{x_i y_i} + q_{\prec}^{x_i y_i}\log p_{\prec}^{x_i y_i}\right), \tag{30}$$

$$\ell_{\text{gan}} = -\frac{1}{2N}\sum_{i=1}^{N}\left(\log(1 - D(F(G(x_i)))) + \log(1 - D(F(G(y_i))))\right), \tag{31}$$

respectively. Here, N is the number of image pairs in a minibatch. The weighting parameters are set to $\lambda_{\text{rec}} = 5$, $\lambda_{\text{clu}} = 0.1$, $\lambda_{\text{com}} = 1$, and $\lambda_{\text{gan}} = 1$.

B.5 Impacts of Repulsive Term

To analyze the impacts of the repulsive term in Eq. (6), we first compare clustering qualities with $\alpha = 0$ and $\alpha = 0.1$. At $\alpha = 0$, the repulsive term is excluded from the objective function J and the centroid rule is reduced to Eq. (10) in the spherical k-means (Dhillon & Modha, 2001). However, different from the spherical k-means, even at $\alpha = 0$, the clustering is jointly performed with the training of the ORID network.

We adopt two metrics to measure the quality of clustering: normalized mutual information (NMI) (Strehl & Ghosh, 2002) and centroid affinity (CA). NMI measures the information shared between two different partitioning of the same data $A = \cup_{i=1}^{U} A_i$ and $B = \cup_{j=1}^{V} B_j$,

$$\text{NMI}(A, B) = \frac{\sum_{i=1}^{U}\sum_{j=1}^{V}|A_i \cap B_j|\log\frac{N|A_i \cap B_j|}{|A_i||B_j|}}{\sqrt{(\sum_{i=1}^{U}|A_i|\log\frac{|A_i|}{N})(\sum_{j=1}^{V}|B_j|\log\frac{|B_j|}{N})}} \tag{32}$$

where U and V are the numbers of clusters in A and B, respectively, N is the total number of samples, and $|\cdot|$ denotes the cardinality. Also, we define the centroid affinity (CA) as

$$\text{CA}(\{c\}_{j=1}^{k}) = \frac{2}{k(k-1)}\sum_{j=1}^{k}\sum_{l>j}^{k} c_j^t c_l. \tag{33}$$

For high-quality clustering, the centroids should be far from one another and thus should yield a low CA score.

Figure 9 plots how NMI and CA vary as the iteration goes on. In this test, MORPH II (setting B) is used and the number of clusters k is set to 2. Since setting B consists of Africans and Caucasians, we use the race groups as the ground-truth partitioning for the NMI measurement. At early iterations, the NMI score of DRC-ORID with $\alpha = 0.1$ is slightly better than that with $\alpha = 0$. However, as the iterative training and clustering go on, the score gap gets larger. After the convergence, DRC-ORID with $\alpha = 0.1$ outperforms the option $\alpha = 0$ by a significant NMI gap of 0.13. Also, CA of the option $\alpha = 0.1$ gradually decreases, whereas that of $\alpha = 0$ does not. At $\alpha = 0.1$, the repulsive term makes the centroids repel each other. As a result, CA, which is the cosine similarity between the two centroids, becomes almost -1, which means the equilibrium state in Eq. (11) is almost achieved.

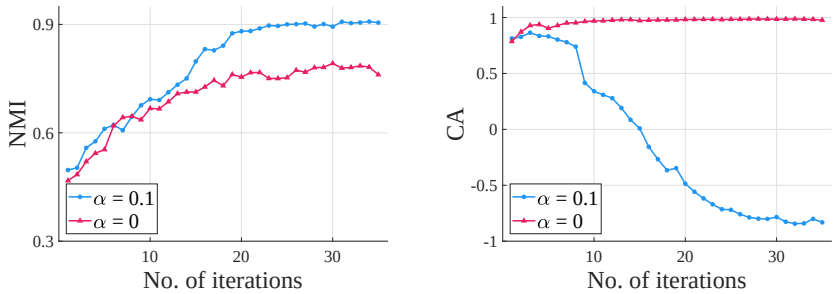

(a) (b)

Figure 9: Comparison of (a) NMI and (b) CA curves with and without the repulsive term.

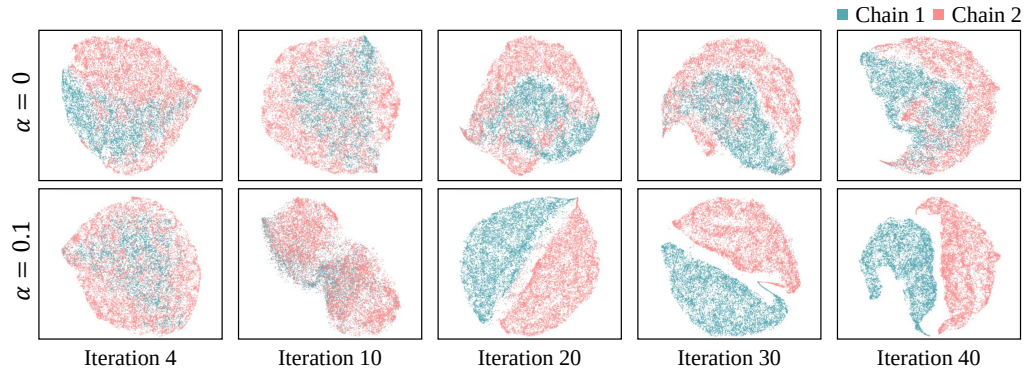

Figure 10: Comparison of the feature space transition of MORPH II (setting B) at $\alpha = 0$ and $\alpha = 0.1$.

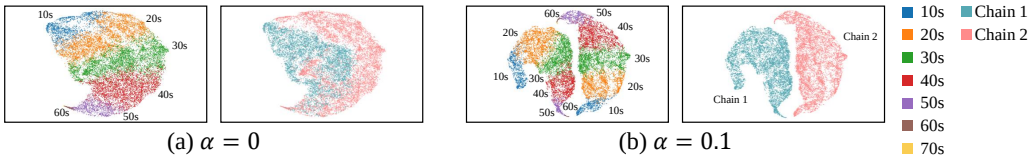

(a) $\alpha = 0$ (b) $\alpha = 0.1$

Figure 11: t-SNE visualization of the feature spaces of MORPH II (setting B) with age labels after the convergence.

We also visualize the feature spaces of the two options, $\alpha = 0$ and $\alpha = 0.1$, using t-SNE in Figure 10. It is observed that two clusters are more clearly separated by DRC-ORID with $\alpha = 0.1$. Figure 11 shows the t-SNE results after the convergence with age labels.

Figure 12 compares the NMI curves at different α's. The choice of α affects the quality of clustering, as α controls the intensity of the repulsive force between centroids. When α is too large, the centroids move too quickly, making the training of the ORID network difficult. On the other hand, when α is too small, the repulsive term does not affect the clustering meaningfully. Hence, α should be selected to strike a balance between training reliability and effective repulsion. It was found experimentally that clustering is performed well around $\alpha = 0.1$.

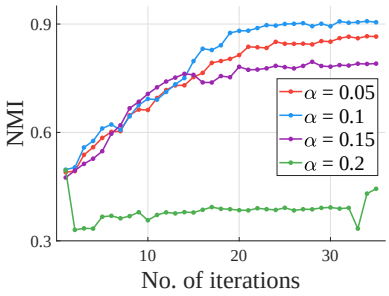

Figure 12: Comparison of NMI curves at different α's.

Finally, it is worth pointing out that, if the identity features were not normalized as in Eq. (3) and the repulsive clustering were performed in an unbounded space, the distances between centroids would get larger and larger as the iteration goes on. Thus, convergence would not be achieved. This is why we perform DRC on the bounded unit sphere.

C FACIAL AGE ESTIMATION – MORE EXPERIMENTS AND DETAILS

C.1 IMPLEMENTATION DETAILS

We initialize the parameters of the ORID network for facial age estimation using the Glorot normal method (Glorot & Bengio, 2010). We use the Adam optimizer with a learning rate of 10^{-4} and decrease the rate by a factor of 0.5 every 50,000 steps. For data augmentation, we do random horizontal flips only. This is because other augmentation schemes, such as brightness or contrast modification, may deform identity information such as skin colors. In Eq. (6), we set α to 0.1 and decrease it to 0.05 after 200 epochs.

C.2 EVALUATION SETTINGS

For evaluation on the MORPH II dataset, we adopt four widely used testing protocols.

- Setting A – 5,492 images of the Caucasian race are selected and then randomly divided into two non-overlapping parts: 80% for training and 20% for test.
- Setting B – 21,000 images of Africans and Caucasians are selected to satisfy two constraints: the ratio between Africans and Caucasians should be $1:1$, and that between females and males $1:3$. They are split into three disjoint subsets S1, S2, and S3. The training and testing are repeated twice: 1) training on S1, testing on S2 + S3, and 2) training on S2, testing on S1 + S3. The average performance of the two experiments is reported.
- Setting C – This setting is the 5-fold cross-validation on the entire dataset. Images are randomly split into five folds, but the same person's images should belong to only one fold. The average performance of the five experiments is reported.
- Setting D – This is called the 80-20 protocol. Without any constraint, the entire dataset is randomly divided into the training and test sets with ratio $8:2$. Thus, setting D is similar to one experiment in setting C, but the same person's images may belong to both training and test sets.

C.3 CLUSTERING

We provide more clustering results on MORPH II. Figure 13 is the clustering results on setting B at $k = 2$. Since setting B consists of Africans and Caucasians, the images are clustered according to the races. Also, Table 8 summarizes the clustering results for settings A, B, and C at $k = 2$. The clustering result on setting D is omitted, since it is almost identical with that on setting C. In all settings, the proposed DRC-ORID divides facial images into two chains with meaningful criteria, which are gender for setting A and race for settings B, C, and D.

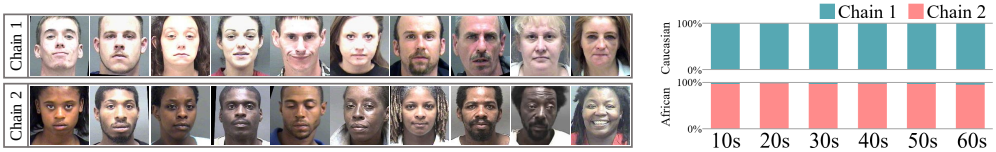

Figure 13: MORPH II images in setting B are divided into two chains.

Table 8: Clustering results on settings A, B, and C of MORPH II at $k = 2$.

Chain	Setting A		Setting B		Setting C				
	Male	Female	Caucasian	African	Caucasian	African	Hispanic	Asian	Others
1	897	196	3,507	63	8	33,008	4	0	46
2	209	3,152	26	3,404	8,427	1,065	115	50	1,384

C.4 AGE ESTIMATION

We implement a VGG-based pairwise comparator and follow the settings of Lim et al. (2020). Specifically, instead of Eq. (4), we use the ternary categorization based on the geometric ratio and

set $\tau = 0.1$. We initialize its feature extractor using VGG16 pre-trained on the ILSVRC2012 dataset (Deng et al., 2009) and its fully connected layers using the Glorot normal method. We employ the Adam optimizer with a minibatch size of 32. We start with a learning rate of 10^{-4} and shrink it by a factor of 0.5 after every 80,000 steps.

Table 9: Comparison of age estimation results on the balanced dataset.

Algorithm	MAE				CS (%)			
	1CH	2CH	3CH	6CH	1CH	2CH	3CH	6CH
MV (Pan et al., 2018)	4.49	4.52	4.44	4.40	69.9	70.1	70.3	69.6
OL-supervised (Lim et al., 2020)	4.23	4.18	4.19	4.18	73.2	73.4	73.4	74.0
OL-unsupervised (Lim et al., 2020)	-	4.16	4.17	4.16	-	74.0	73.9	74.0
Proposed	**4.15**	**4.01**	**4.02**	**4.05**	**74.0**	**74.8**	**74.8**	**74.6**

Table 9 lists age estimation results on the balanced dataset according to the number of chains. OL-supervised trains the comparator using supervised chains separated according to gender or ethnic group annotations. Specifically, the supervised 2CH, 3CH, and 6CH are divided according to genders, ethnic groups, and both genders and ethnic groups, respectively. On the other hand, OL-unsupervised and the proposed algorithm determine their chains in unsupervised manners. We see that the proposed algorithm performs better than the conventional algorithms in all tests. By employing multiple chains, the proposed algorithm improves MAE by 0.12 and CS by 0.73% on average. In contrast, OL-unsupervised improves MAE by 0.04 and CS by 0.07% only. This indicates that, by employing identity features, the proposed DRC-ORID algorithm groups instances into meaningful chains, in which instance ranks can be compared more accurately.

C.5 Age Transformation

More age transformation results are in Figure 14. Note that, in Figure 6, given an image x, we select the reference y at a target age, whose identity feature is the most similar to that of x, as in Eq. (13). Hence, the image x and the reference y have similar appearance. On the other hand, Figure 14 shows transformed images using randomly selected references. The first two cases transform the same image x with different references, but the transformed images are similar. Also, even when the gender and/or race of y are different from those of x, the identity information of x is preserved well in the transformed image. This confirms the reliability of ORID.

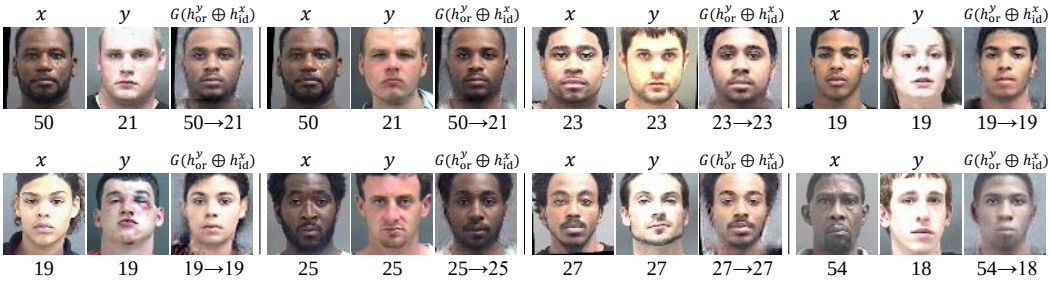

Figure 14: More age transformation results.

C.6 Reference Images

Figure 15 shows examples of reference images, which are used for the rank estimation on MORPH II (setting D) at $k = 2$. Given a test image x, reference image y_i of age class i is selected via Eq. (13) from the training set. In the default mode, for each age i, a single reference image is selected. However, the top r most similar references can be selected and used for the estimation. We use a single reference because multiple references improve the estimation performance only negligibly. In Figure 15, the top three reference images are shown for each age from 16 to 53. In setting D, the two chains are divided by Africans and the others in general. However, we see that test and reference images tend to have the same gender, as well as the same race. Furthermore, they have similar appearance, even when they have a big age difference.

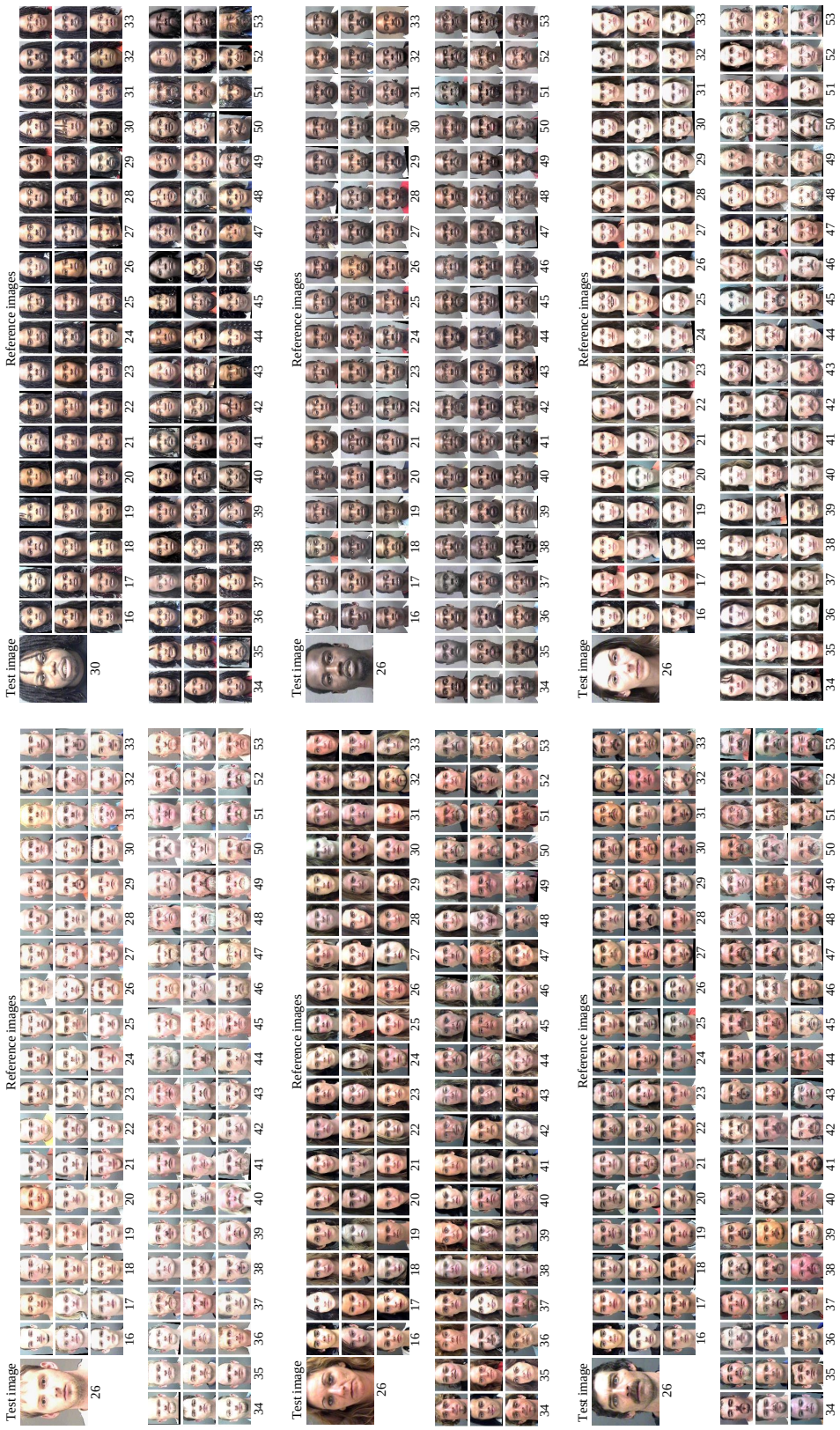

Figure 15: Examples of reference images in facial age estimation.

D AESTHETIC SCORE REGRESSION – MORE EXPERIMENTS AND DETAILS

D.1 IMPLEMENTATION DETAILS

For aesthetic score regression, we implement a pairwise comparator based on EfficientNetB4 (Tan & Le, 2019). The pairwise comparator has the same architecture as that for facial age estimation, except for the backbone network. To initialize the backbone, we adopt the parameters pre-trained on the ILSVRC2012 dataset. We initialize the other layers using the Glorot normal method. We update the network parameters using the Adam optimizer with a minibatch size of 16. We start with a learning rate of 10^{-4} and shrink it by a factor of 0.8 every 8000 steps. Training images are augmented by random horizontal flipping. We set $\tau = 0.15$ for the ternary categorization in Eq. (4).

D.2 CLUSTERING

Notice that the AADB dataset contains images of diverse contents and styles. Hence, when clustering with a small k, it is hard to observe the characteristics shared by images within each cluster, whereas $k = 2$ or 3 is sufficient for facial age data. We empirically found that at least eight clusters are required ($k = 8$) to partition the AADB dataset by meaningful criteria. Figure 16 provides more examples of clustering results at $k = 8$. Figure 17 visualizes the feature space of AADB. Aesthetic scores are sorted along one direction, while chains are separated in the other orthogonal direction. In other words, the scores look like latitudes, while the chains appear to be separated by meridians (or lines of longitude). As a point on the earth surface can be located by its latitude and longitude, an image is represented by its aesthetic score (order feature) and chain (identity feature).

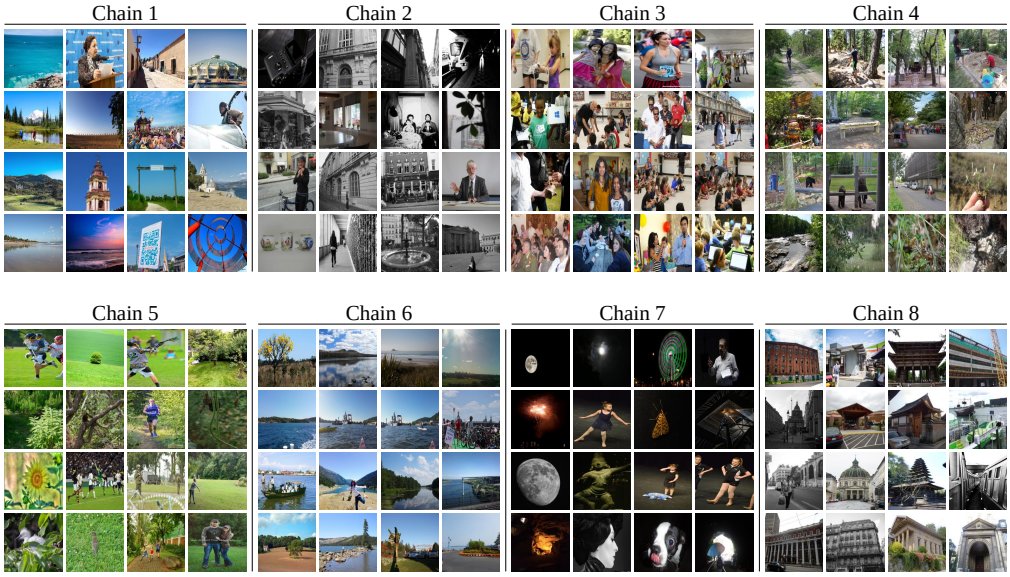

Figure 16: Example AADB images grouped into eight chains ($k = 8$).

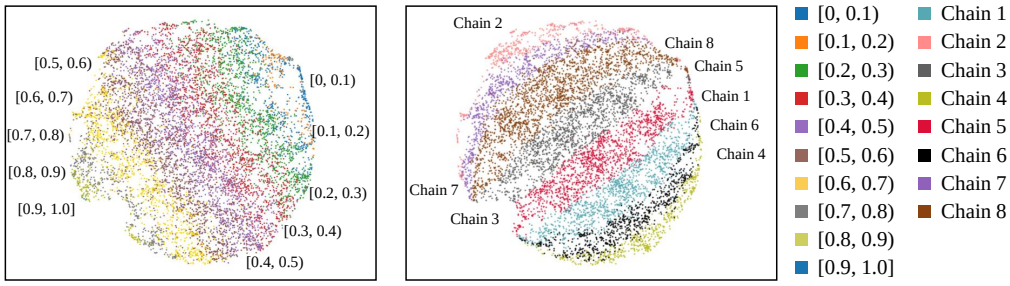

Figure 17: t-SNE visualization of feature space of AADB at $k = 8$.

D.3 REFERENCE IMAGES

Figure 18 shows examples of reference images, which are used for the aesthetic score regression. Given a test image x, the reference image y_i of aesthetic class i is selected by Eq. (13). For the aesthetic score regression, we use a single reference image for each aesthetic class, as done in the facial age estimation. Thus, 101 reference images are used in total.

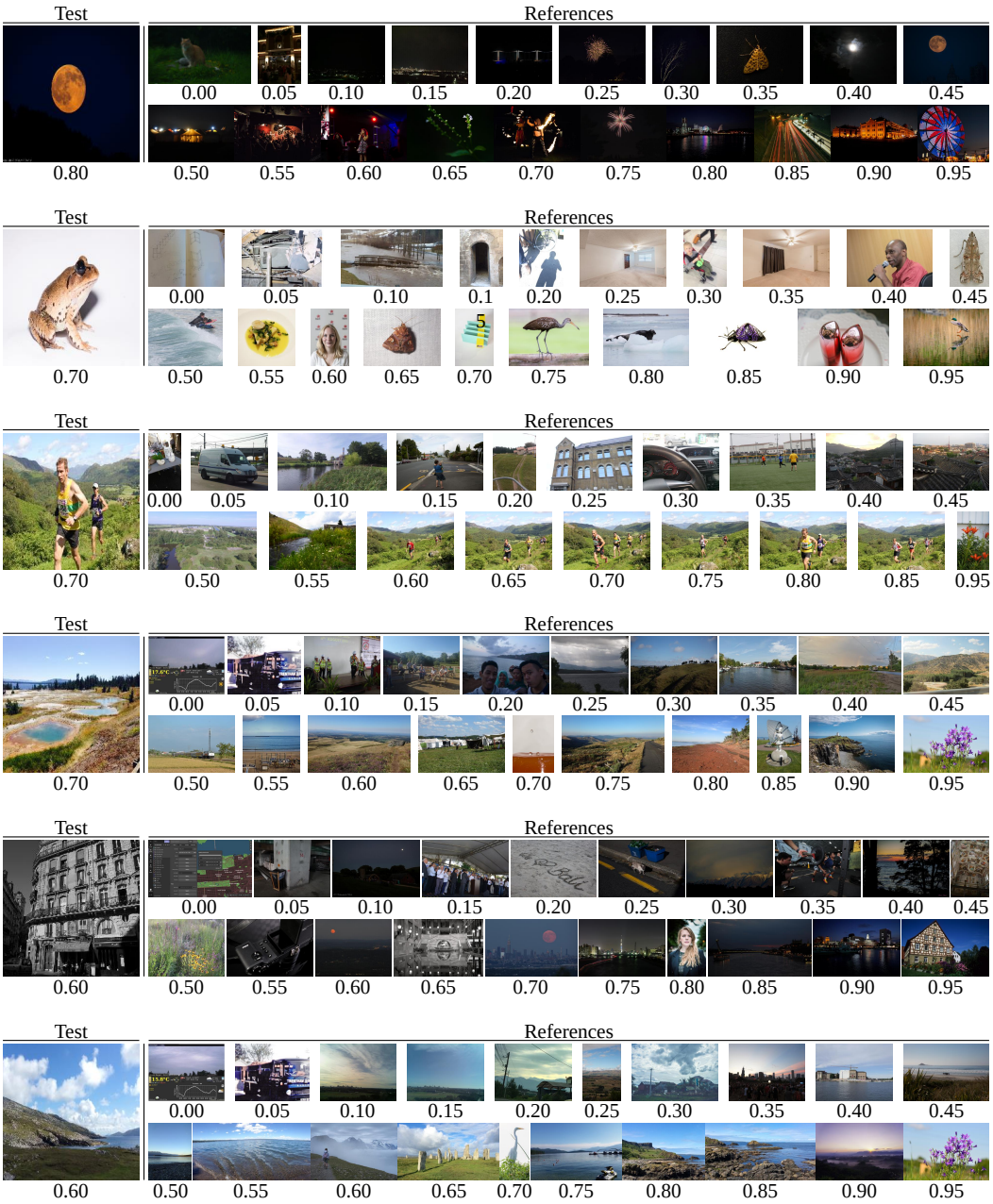

Figure 18: Examples of reference images in aesthetic score regression.

E HCI CLASSIFICATION – MORE EXPERIMENTS AND DETAILS

E.1 IMPLEMENTATION DETAILS

For DRC-ORID for HCI classification, we set all hyper-parameters in the same way as we do in Appendix C.1. We set $\tau = 1$ for the ternary categorization of ordering relationship in Eq. (4). Note that there are five decade classes from 1 to 5.

E.2 CLUSTERING

Figure 19 shows some sample images in the HCI dataset, which are ordered according to the decade classes. Figure 20 shows more example HCI images grouped into four chains ($k = 4$).

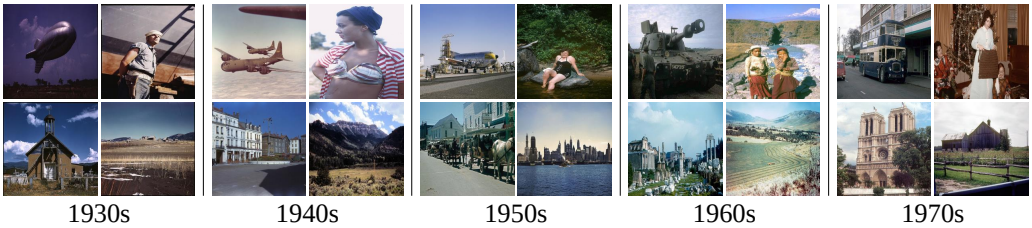

Figure 19: Example images in the HCI dataset.

Figure 20: Example HCI images grouped into four chains ($k = 4$).

E.3 REFERENCE IMAGES

Figure 21 shows the five reference images for each of six test image examples. Note that, given a test image, the reference images of similar contents, tones, or composition are selected from the five decade classes.

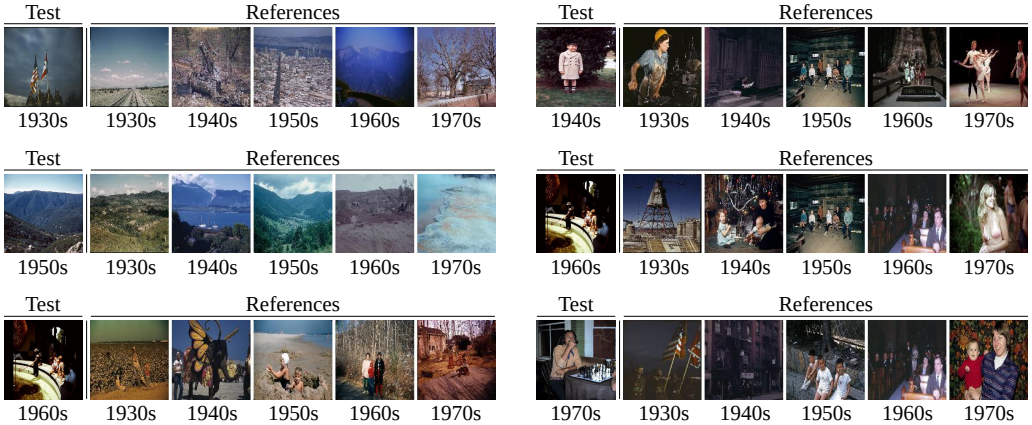

Figure 21: Examples of reference images in historical color image classification.