SYSTEMATIC GENERALISATION WITH GROUP INVARIANT PREDICTIONS

Anonymous authors
Paper under double-blind review

ABSTRACT

We consider situations where the presence of dominant simpler correlations with the target variable in a training set can cause an SGD-trained neural network to be less reliant on more persistently-correlating complex features. When the non-persistent, simpler correlations correspond to non-semantic background factors, a neural network trained on this data can exhibit dramatic failure upon encountering systematic distributional shift, where the correlating background features are recombined with different objects. We perform an empirical study showing that group invariance methods across inferred partitionings of the training set can lead to significant improvements at such test-time situations. We suggest a new invariance penalty, showing with experiments on three synthetic datasets that it can perform better than alternatives. We find that even without assuming access to any systematic-shift validation sets, one can still find improvements over an ERM-trained reference model.

1 INTRODUCTION

If a training set is biased such that an easier-to-learn feature correlates with the target variable throughout the training set, a modern neural network trained with SGD will use that factor to perform predictions, ignoring co-occurring harder-to-learn complex predictive features (Shah et al., 2020). Without any other criteria, this is arguably desirable behaviour, reflecting Occam's razor. We consider the situation where although such a simpler correlation is a dominant bias in the training set, a minority group exists within the dataset where the bias does not manifest. In such cases, relying on more complex predictive features which more pervasively explain the data can be preferable to simpler ones that only explain most of it. For example, if all chairs are red, redness ought to be a predictive rule for chairhood (without any other criteria for predictions). However, if some chairs are not red, and all chairs have backs and legs, then one can infer that redness is less relevant.

Concretely, we will study object recognition tasks, where the objects correlate strongly with simpler non-semantic background information for a majority of the images, but not for a minority group. There is evidence in the literature that modern CNNs tend to fixate on simpler features such as texture (Geirhos et al., 2019; Brendel & Bethge, 2019), canonical pose (Alcorn et al., 2019), or contextual background cues (Beery et al., 2018). We are assuming that semantic features (ones that humans would agree contribute to their labelling of objects) are more likely to persistently correlate, while simpler non-semantic background biases are more likely to exhibit non-persistent correlations in real-life data collection processes. Based on this, we will use combinations of objects with backgrounds to compare test performances corresponding to particular distributional shifts.

Consider coloured MNIST digits such that there is a dominant, but not universal, correlation between colour and digit identity for a majority of the images. In the situation we are considering, if the biasing colours in the majority group are not recombined with different digits in the minority group, then there is no signal for the model to disregard the biasing factors, which are retained as important predictive rules. This can lead to poor performance at *systematic generalisation* (Lake & Baroni, 2018), where an object occurs with another object's biasing factor, and at *semantic anomaly detection* (Ahmed & Courville, 2020), where a novel object appears with one of the biasing factors. In our example with coloured MNIST, if we colour the minority group digits with the colours used to bias (different) digits in the majority group, we find a marked improvement at systematically shifted tests over the case when the colours in the minority group are different colours altogether (see Table 1).

Table 1: For a coloured MNIST dataset with every digit correlated with a colour 80% of the time, we see poor performance at systematically varying tasks. Performance improves if the minority group combines colours from other biased digits - this provides corrective gradients that promote invariance to colour. Non-systematic shifts are when unseen colours are used, and anomaly detection is measured by decreased predictive confidence for an unseen digit.

Minority colours	In-distribution	Non-systematic shift	Systematic shift	Anomaly detection
Different	99.60 ± 0.02	53.26 ± 1.89	38.72 ± 2.27	7.70 ± 0.23
Recombinations	98.67 ± 0.39	85.05 ± 1.89	97.56 ± 0.05	46.59 ± 6.93

In this paper, we investigate the role of encouraging robust predictive behaviour across such groups in terms of improved performance at tasks with systematic distributional shift. Our experiments suggest that training with cross-group invariance penalties can result in models that have learned to be more reliant on persistent complex correlations without being overwhelmed by simpler, yet less stable features, as indicated by improved performance at systematic generalisation on our setups.

We find that a recently proposed method can be effective at discovering the majority and minority groups along a learned feature-bias, and we use this inferred partition to provide us with groups in the training set in our comparative study. We also propose a new method for encouraging predictions that rely on persistent correlations across such groups. With experiments on three synthetic setups, we compare the performance of several recently proposed invariance penalties, and find that our variant can perform better than alternatives at systematic generalisation.

2 Systematic and non-systematic generalisation

If we assume that data x is generated via a composition $\mathcal{C}$ of semantic factors h_s and non-semantic factors h_n, we can use this decomposition

$$x = \mathcal{C}(h_s, h_n), \tag{1}$$

to generate test datasets to capture different scenarios. While h_n is actually independent of y, due to modelling bias in the dataset $\mathcal{D}$, we shall have the independence property $p_{\mathcal{D}}(h_n|y) = p_{\mathcal{D}}(h_n)$ to not hold. We can evaluate, for a particular target y and our system's prediction of the target $\hat{y}(x)$,

$$\mathbb{E}\big[\mathbf{1}\{\hat{y}(\mathcal{C}(h_s, h_n)) = y\}\big] \tag{2}$$

as a measure of generalisation for the following different cases.

In-distribution generalisation $h_s \sim p(h_s|y)$ and $h_n \sim p(h_n|y)$: The validation and test sets are assumed to possess the same biases as the training set, in that the class-conditional distribution of non-semantic features in the test set match that of the training set, $p(h_n|y)$.

(a) T_r (b) T_g (c) T_s (d) T_n (e) T_a

Figure 1: Coloured MNIST training and test sets for evaluating generalisation under non-semantic marginal shift and systematic shift, and anomaly detection. (a) Training set; (b) *In-distribution generalisation set* T_g, where the test set is coloured following the same scheme as for T_r; (c) *Systematic-shift generalisation set* T_s, where we colour the test set with the biasing colours, but such that no digit is coloured with its own biasing colour; (d) *Non-systematic-shift generalisation set* T_n, where the test is coloured with random colours that are different from any of the colours seen in the training set; and (e) *Semantic anomaly detection set* T_a, where we colour the held-out digits of the test set randomly with the biasing colours.

Generalisation under non-systematic-shift $h_s \sim p(h_s|y)$ and $h_n \not\sim p(h_n)$: This estimates a form of generalisation under distributional shift, where the non-semantic factors are sampled from outside the marginal distribution of h_n as present in the training set.

Generalisation under systematic-shift $h_s \sim p(h_s|y)$ and $h_n \sim p(h_n|y')$ where $y' \sim p(y)\ s.t.\ y' \neq y$: This estimates another form of generalisation under distributional shift but one where non-semantic factors are sampled with intent to confuse: non-semantic factors for x are sampled from the marginal distribution of a randomly picked different target, $y' \neq y$. Although systematicity, as discussed in Fodor & Pylyshyn (1988), and systematic generalisation, as discussed in the NLP literature (Lake & Baroni, 2018; Bahdanau et al., 2019) consider recombinations of intra-semantic factors as well, here, in the context of background-agnostic object recognition tasks, we only consider $h_s - h_n$ recombinations.

Anomaly detection $h_s \not\sim p(h_s)$ and $h_n \sim p(h_n)$: Such a datapoint should not be confidently categorised as a known y, even if non-semantic features are shared. We can use these x to evaluate anomaly detection, as indicated by decreased predictive confidence, and measured by the area under the precision-recall curve (Hendrycks & Gimpel, 2017).

COLOURED MNIST: Consider an illustrative dataset with coloured MNIST digits. For the training set, T_r, MNIST digits are coloured with a set of digit-correlated "biasing" colours 80% of the time, and with ten random colours that are different from the biasing colours the remaining 20% of the time. One digit is held out, for testing semantic anomaly detection. See Figure 1 for examples of the four test sets corresponding to this setting, and also Appendix A for more details on the construction.

3 PREDICTIVE GROUP INVARIANCE ACORSS INFERRED SPLITS

Learning features that are domain invariant would require us to match the distribution of features from the majority and minority groups (Ganin et al., 2016; Li et al., 2018a). In terms of predictive performance, we can alternatively ask for the (conditional) feature-distributions to match in the sense that they lead to the same softmax distributions on average as training progresses, without modifying the last linear layer. This implementation has the advantage of doing away with an adversarial network, and the issues that sometimes accompany the training of such models. We shall refer to this objective as *predictive group invariance* (PGI). Intuitively, encouraging matched predictive distributions across the groups with a fixed last layer pushes for over-emphasis on minority-group features in the representation, thus acting as an implicit re-weighting of features in both groups (leading to demoting the relevance of colour in the MNIST case, for example). When a persistent feature does exist in both groups, using the same feature for both groups can lead to equal training rates in regularised networks, satisfying the penalty.

Consider a classifier that extracts a feature vector $f_\theta(x)$, where θ are the parameters of a convolutional neural network for example, with a linear layer w on top. The predictive distribution is then

$$p_w(y|x) = \sigma(w^\top f_\theta(x)), \tag{3}$$

where σ is a softmax, and predictions are made by performing an argmax.

Given a partition scheme for splitting the images x in our dataset $\mathcal{D}$ such that every i-th image $x^{(i)}$ is associated with a partition-label $\alpha^{(i)}$, we define distributions $\mathbb{P}^c, \mathbb{Q}^c$ for the subsets for object category c:

$$x^{(i)} \sim \mathbb{P}^c \text{ if } \alpha^{(i)} = 0, y^{(i)} = c, \tag{4}$$

$$x^{(j)} \sim \mathbb{Q}^c \text{ if } \alpha^{(j)} = 1, y^{(j)} = c. \tag{5}$$

We want to minimize empirical risk under the constraint that our feature extractor causes similar predictive distributions on average for pictures of the same object in both partitions. Formally, we want to optimise

$$\min_{\theta, w} \ell(\theta, w|\mathcal{D}), \tag{6}$$

$$\text{s.t. } \theta \in \operatorname*{argmin}_{\Theta} d\Big(\mathop{\mathbb{E}}_{x\sim\mathbb{P}^c}[p_w(y|x)], \mathop{\mathbb{E}}_{x\sim\mathbb{Q}^c}[p_w(y|x)] \Big),\ \forall\ c. \tag{7}$$

A softened loss function for stochastic optimisation can be approximated as

$$L(w, \theta|\mathcal{D}, \alpha) = \ell(\theta, w|\mathcal{D}) + \lambda \left[\sum_c d\Big(\mathop{\mathbb{E}}_{x\sim\mathbb{P}^c}[p_{\tilde{w}}(y|x)], \mathop{\mathbb{E}}_{x\sim\mathbb{Q}^c}[p_{\tilde{w}}(y|x)] \Big) \right]_{\tilde{w}=w \text{ (fixed)}} . \tag{8}$$

Since we are comparing distributions, we make the simplest natural choice of d to be the KL-divergence, and in particular we use the reverse KL divergence,

$$d\Big(\mathop{\mathbb{E}}_{x\sim\mathbb{P}^c}[p_{\tilde{w}}(y|x)], \mathop{\mathbb{E}}_{x\sim\mathbb{Q}^c}[p_{\tilde{w}}(y|x)] \Big) = \sum \mathop{\mathbb{E}}_{x\sim\mathbb{Q}^c}[p_{\tilde{w}}(y|x)] \log \frac{\mathbb{E}_{x\sim\mathbb{Q}^c}[p_{\tilde{w}}(y|x)]}{\mathbb{E}_{x\sim\mathbb{P}^c}[p_{\tilde{w}}(y|x)]}. \tag{9}$$

We use the reverse-KL because with our grouping, $\mathbb{P}$ consists of examples that are "easy" due to a particular bias , and so the mean predictive distribution for $\mathbb{P}$ tends to be correct and unimodal, while that for $\mathbb{Q}$ is more multi-modal and inaccurate. We take advantage of the zero-forcing property of the reverse-KL divergence, encouraging the mean predictive distribution for $\mathbb{Q}$ to closely match that of $\mathbb{P}$.

Partitioning the dataset Recently, Creager et al. (2020) have considered the question of finding worst-case environments for invariant learning given a dataset. Theorem 1 in their work states that given a dataset where a spurious correlation exists partially, the optimal split is one along the correlation, using a reference model that is presumed to primarily rely on the spurious correlation. In our case, this would consist of partitioning into the majority and minority groups given our ERM-trained model early on in training as reference.

Creager et al. (2020) propose to use a soft-partition predicting network, $g(x, y)$, conditioned on the input and the target, to *maximise* the IRMv1 penalty, which gives us partition-predictions, $\hat{\alpha}$ for the examples.

$$\begin{aligned} \hat{\alpha} = \max_{\alpha} & \sum_{e\in\{0,1\}} \frac{1}{\sum_{i'} \alpha_i(e)} \sum_i \alpha_i(e) \ell(\sigma(\Phi(x_i)), y_i) \\ & + \sum_{e\in\{0,1\}} \gamma \Big|\Big| \nabla_{\mu|\mu=1.0} \frac{1}{\sum_{i'} \alpha_i(e)} \sum_i \alpha_i(e) \ell(\sigma(\mu \circ \Phi(x_i)), y_i) \Big|\Big|^2, \end{aligned} \tag{10}$$

where $\Phi(x_i) = w^\top f_\theta(x)$ are the logits from the reference model. In our instantiation, we condition the partition predicting network g on the features $f_\theta(x)$ instead of the input x, and use separate networks for each category, *i.e.* $\alpha_i = g_{y_i}(f_\theta(x_i))$. We find this to perform better in preliminary experiments, improving training and enabling more light-weight g networks. It might also improve the chances of using the same features as the ones used by our ERM-trained reference model, resulting in partitions corresponding to more consistent learned-feature biases. We provide details on design choices in Appendix B.3.

4 Related work

The dominant perspective towards the issue of unreliable behaviour in novel domains has consisted of treating the problem as that of *domain generalisation* (Blanchard et al., 2011). One hopes to recover stable features by encouraging invariance across data sampled from different domains, so that performance at test-time *out-of-distribution* (OoD) scenarios is less likely to be unstable.

Approaches along such lines typically resemble a cross-domain distribution-matching penalty applied to the features being learned, augmenting the usual ERM term (Ganin et al., 2016; Sun & Saenko, 2016; Heinze-Deml & Meinshausen, 2017; Li et al., 2018; Li et al., 2018a;b), and evaluated on datasets that consist of data in different modalities (Li et al., 2017; Peng et al., 2019; Venkateswara et al., 2017), or collected through different means (Fang et al., 2013), or in different contexts (Beery et al., 2018).

Works with the perspective of *distributionally robust optimisation* (DRO) have generally considered using uncertainty sets around training data (Ben-Tal et al., 2013; Duchi & Namkoong, 2018) to minimise worst-case losses, which can often have a regularising effect by effectively up-weighting harder examples. More relevant to our discussion, group DRO methods have considered uncertainty sets in terms of different groups of data, for example with different cross-group distributions of labels (Hu et al., 2018), or groups collected differently (Oren et al., 2019), similarly to domain generalisation datasets.

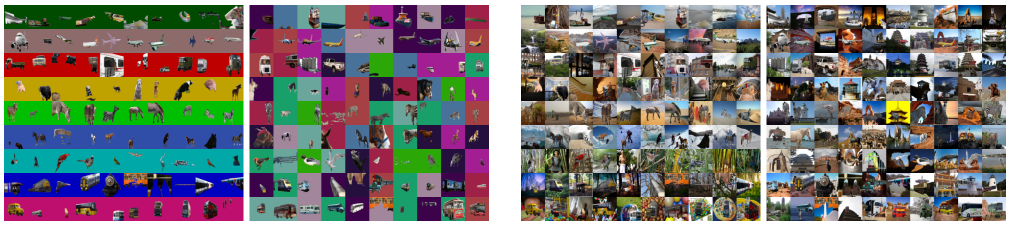

Figure 2: (left) COCO-ON-COLOURS; left block is the majority group, right block is the "unbiased" minority group; (right) COCO-ON-PLACES.

More recently, methods promoting the learning of stable features across data from different environments have been proposed by using gradient penalties (Arjovsky et al., 2019), matching losses (Krueger et al., 2020), and masking gradients with opposing signs (Parascandolo et al., 2020). The typical datasets in such existing works are not curated with testing performance under systematic distributional shift in mind, and it has been reported that highly competitive performances can often be achieved with a baseline model on such domain generalisation benchmarks (Gulrajani & Lopez-Paz, 2020), similarly as in Table 1. In recent times, the most commonly adopted synthetic dataset is the coloured MNIST variant used in Arjovsky et al. (2019). Since that particular dataset uses flipped colours for the minority group, which doesn't present a problem for an ERM-trained model, the true digit labels were flipped at a sufficiently high frequency to incapacitate ERM performance by forcing reliance on colour. We believe setups such as ours can be better alternatives for developing ideas, where it is not necessary to alter ground truth labels to expose a failure mode. Using better models of dataset bias implies a narrower disconnect with realistic settings, with higher chances of the conclusions carrying over.

5 EXPERIMENTS

We compare performance with our four test sets - in-distribution, non-systematically shifted, systematically shifted, anomaly detection - for a range of recently proposed methods for a set of three synthesised datasets. Appendix B describes architectural details and training choices.

5.1 METHODS

We compare recent methods aimed at robust predictions across groups, and which do not require changes to network capacity or additional adversaries to impose invariance penalties. We also do not include methods based on advances in self-supervised feature learning, such as Carlucci et al. (2019), since such methods are developed with prior knowledge of the desired invariances, and are limited in their generality.

Baseline: This is our reference model, trained via ordinary (regularised) empirical risk minimsisation (ERM) without any invariance penalties added. The choices for architecture and regularisers were made to conform to the way modern networks are typically trained with in-distribution performance in mind (details in Appendix B).

IRMv1, **REx**, **GroupDRO**: IRMv1 (Arjovsky et al., 2019) and REx (Krueger et al., 2020) are two methods that augment the standard ERM term with invariance penalties across datasets from different environments. GroupDRO (Sagawa et al., 2020) is an algorithm for distributional robustness, which works by weighting the groups as a function of their relative losses. See Appendix C for more details about these methods.

cIRMv1, **cREx**, **cGroupDRO**: We implement label-conditional variants of the above algorithms, which, to our knowledge, has not been explored. In the context of multi-class classification it is reasonable to expect that performances might have multi-modal distributions along different categories earlier in training, which suggests stratification by class might improve performance.

Reweight: We weight the losses in the biased group down. This is a heuristic form of re-balancing the dataset, while choosing a hyper-parameter for the weight using the validation set, with the weight serving to downweight the losses for the biased group. In preliminary experiments we found this

Table 2: Generalisation results on COLOURED MNIST.

Methods	In-distribution	Non-systematic shift	Systematic shift	Anomaly detection
Base (ERM)	99.60 ± 0.02	53.26 ± 1.89	38.72 ± 2.27	7.70 ± 0.23
IRMv1	99.51 ± 0.02	62.49 ± 2.56	56.14 ± 3.08	11.57 ± 1.15
REx	98.83 ± 0.16	69.59 ± 1.09	70.64 ± 3.17	13.91 ± 1.16
GroupDRO	88.74 ± 2.33	66.79 ± 5.39	73.83 ± 1.61	34.50 ± 8.72
Reweight	98.78 ± 0.37	75.77 ± 0.64	84.14 ± 2.33	23.79 ± 2.47
cIRMv1	$\mathbf{99.62 \pm 0.03}$	65.14 ± 4.53	57.58 ± 2.14	12.17 ± 1.62
cREx	99.38 ± 0.02	71.64 ± 1.28	71.69 ± 3.45	17.22 ± 1.89
cGroupDRO	98.42 ± 0.60	70.86 ± 5.61	74.73 ± 3.76	15.29 ± 2.31
cMMD	99.14 ± 0.05	98.09 ± 0.14	97.75 ± 0.45	86.99 ± 1.80
PGI	98.71 ± 0.10	$\mathbf{98.21 \pm 0.13}$	$\mathbf{97.79 \pm 0.35}$	$\mathbf{90.35 \pm 2.65}$

re-weighting variant (King & Zeng, 2001) to significantly outperform oversampling the minority group, as suggested in Buda et al. (2018), or weighting the grouped losses using their population ratios, as performed for imbalanced classes in Cui et al. (2019).

cMMD: Following Li et al. (2018), we match the MMD (Gretton et al., 2012) of the distribution of features. In preliminary experiments, we find a conditional instantiation (Li et al., 2018a) to perform significantly better, so we only report cMMD results here.

5.2 DATASETS

Evaluating performance in an unambiguous manner for the specific kinds of generalisation that we aim to study necessitates controlled test-beds. In order to model these tasks, we use 3 synthetic datasets of progressively higher complexity, approaching photo-realism.

COLOURED MNIST: This is the simplest setting, where the background information exists as part of the object.

COCO-ON-COLOURS: We superimpose 10 segmented COCO (Lin et al., 2014) objects on coloured backgrounds. The training set has 800 images per category, with nine in-distribution categories and one held-out category for anomaly detection. Validation and test sets have 100 each images per category. See Figure 3 (left). This is the most extreme dataset in our experiments in terms of the contrast in complexity between the non-semantic correlating factor (background colour) vs. stable features (objects).

COCO-ON-PLACES: Here we superimpose the same COCO objects on scenes from the Places dataset (Zhou et al., 2017), with PLACES acting as the bias. See Figure 3 (right). See Appendix A for more details about how these datasets are constructed. While the backgrounds in this dataset are more complex than colour, they still act as biasing factors, as indicated in the relatively poorer performance at systematic generalisation.

5.3 RESULTS

In all cases, we have used the partition predictor to infer the two groups. The partition prediction accuracies for the three datasets at the end of one epoch of training the base models are in the table below. We tested a more naïve approach by applying K-Means clustering to the losses, but found it to under-perform, since it cannot account for a consistent feature bias learned by our reference model, and can group memorised examples that are "unbiased" along with the biased ones.

COLOURED MNIST	COCO-ON-COLOURS	COCO-ON-PLACES
97.26 ± 0.71	98.22 ± 1.05	80.43 ± 1.41

In Tables 2,3,4, we find that significant improvements can be achieved using group invariance methods. All hyper-parameters for the results in this set are picked on a validation set consisting of a subset of colours or backgrounds that are different from both the training and test sets, and an equally sized

Table 3: Generalisation performance on COCO-ON-COLOURS.

Methods	In-distribution	Non-systematic shift	Systematic shift	Anomaly detection
Base (ERM)	90.57 ± 1.28	26.81 ± 4.93	1.10 ± 0.36	5.47 ± 0.08
IRMv1	91.54 ± 0.45	33.02 ± 3.82	2.53 ± 0.85	5.80 ± 0.14
REx	91.57 ± 0.42	27.47 ± 3.56	1.05 ± 0.35	5.62 ± 0.08
GroupDRO	62.95 ± 5.38	43.10 ± 1.58	33.64 ± 2.87	15.57 ± 5.19
Reweight	57.78 ± 5.39	48.93 ± 0.65	41.16 ± 5.46	15.56 ± 2.79
cIRMv1	91.18 ± 0.22	33.17 ± 0.72	1.68 ± 0.18	5.67 ± 0.09
cREx	$\mathbf{91.76 \pm 0.45}$	34.42 ± 3.66	2.32 ± 0.92	5.81 ± 7.05
cGroupDRO	62.37 ± 6.02	45.24 ± 1.84	31.89 ± 5.64	15.37 ± 3.82
cMMD	90.37 ± 0.52	$\mathbf{54.49 \pm 3.06}$	28.41 ± 1.73	9.51 ± 0.98
PGI	73.23 ± 1.65	48.86 ± 4.83	$\mathbf{46.84 \pm 5.00}$	$\mathbf{18.91 \pm 2.11}$

Table 4: Generalisation performance on COCO-ON-PLACES.

Methods	In-distribution	Non-systematic shift	Systematic shift	Anomaly detection
Base (ERM)	81.06 ± 1.01	45.25 ± 0.96	29.18 ± 1.24	9.21 ± 0.21
IRMv1	78.73 ± 0.82	42.80 ± 1.82	28.07 ± 0.87	9.10 ± 0.55
REx	$\mathbf{81.28 \pm 0.54}$	45.46 ± 1.26	29.81 ± 0.46	9.38 ± 0.69
GroupDRO	81.17 ± 0.20	46.22 ± 0.52	31.58 ± 1.15	9.97 ± 0.75
Reweight	81.10 ± 0.30	45.47 ± 0.80	29.28 ± 0.67	9.18 ± 0.35
cIRMv1	79.91 ± 0.92	42.40 ± 0.63	28.33 ± 0.85	9.54 ± 0.52
cREx	79.38 ± 0.18	42.06 ± 2.21	27.15 ± 0.51	10.40 ± 0.87
cGroupDRO	79.81 ± 6.97	45.30 ± 1.62	31.27 ± 0.58	9.43 ± 0.85
cMMD	77.99 ± 0.83	45.27 ± 1.72	33.17 ± 0.58	9.93 ± 0.72
PGI	76.62 ± 0.70	$\mathbf{47.51 \pm 0.60}$	$\mathbf{37.40 \pm 0.33}$	$\mathbf{10.68 \pm 0.40}$

subset of systematically varying colours or backgrounds from the biased majority group. In all cases, the split is learned after one epoch of training, and the various penalties dropped in at this point with a linearly ramped-in penalty co-efficient. Details about hyper-parameter selection are in Appendix C.

While conditional variants perform better at systematic generalisation for COLOURED MNIST, owing to perhaps our hyper-parameter selection procedure, performance at systematic shift appears to be traded off with non-systematic shift for the more complex datasets. All aggregates are over 5 trials.

5.4 PRACTICAL CONSIDERATIONS FOR HYPER-PARAMETER SELECTION

While we find that with the use of group invariance penalties it is possible to encourage reliance upon complex persistent correlations in the presence of dominant simple biases, this can sometimes come at a cost to in-distribution performance when picking hyper-parameters using validation sets with specific distributional shift. One might reasonably expect that this can be mis-aligned with real-life situations: in practice, one typically does not have access to data corresponding exactly to unexpected scenarios, besides not expecting to encounter situations outside the training distribution nearly as often as situations for which a model has been trained and deployed. A practitioner might wish to aim for a clearer trade-off with such situations, with prior knowledge of how often they might arise compared to in-distribution situations, and with a surrogate validation set to model distributional shift. Here, we will simply show that picking hyper-parameters without assuming access to validation sets consisting of systematic distributional shift can still provide improvements over the baseline reference model. We consider three cases.

NS: Hyper-parameters are picked using only the validation set for non-systematic distributional shift (which consists of backgrounds that are different from those in the training set and test sets). This models the situation where we have access to some data that is different from our training data, and is also considered somewhat representative of any shifts we might encounter.

Table 5: Hyper-parameters with different validation sets for COLOURED MNIST

Validation	In-distribution	Non-systematic shift	Systematic shift	Anomaly detection
NS+S (PGI)	98.71 ± 0.10	98.21 ± 0.13	97.79 ± 0.35	90.35 ± 2.65
NS (PGI)	99.08 ± 0.17	98.42 ± 0.10	98.14 ± 0.19	84.15 ± 2.04
NS+ID (cMMD)	99.55 ± 0.05	95.88 ± 0.58	97.36 ± 0.22	66.82 ± 3.80
ID only (Reweight)	99.69 ± 0.05	61.66 ± 1.24	56.84 ± 1.87	10.46 ± 0.79
Base (ERM)	99.60 ± 0.02	53.26 ± 1.89	38.72 ± 2.27	7.70 ± 0.23

Table 6: Hyper-parameters with different validation sets for COCO-ON-COLOURS

Validation	In-distribution	Non-systematic shift	Systematic shift	Anomaly detection
NS+S (PGI)	73.23 ± 1.65	48.86 ± 4.83	46.84 ± 5.00	18.91 ± 2.11
NS (PGI)	87.07 ± 1.14	54.91 ± 2.14	38.90 ± 1.35	15.30 ± 2.04
NS+ID (PGI)	87.07 ± 1.14	54.91 ± 2.14	38.90 ± 1.35	15.30 ± 2.04
ID only (cMMD)	92.15 ± 0.19	45.61 ± 4.15	7.68 ± 0.38	6.17 ± 0.18
Base (ERM)	90.57 ± 1.28	26.81 ± 4.93	1.10 ± 0.36	5.47 ± 0.08

Table 7: Hyper-parameters with different validation sets for COCO-ON-PLACES

Validation	In-distribution	Non-systematic shift	Systematic shift	Anomaly detection
NS+S (PGI)	76.62 ± 0.70	47.51 ± 0.60	37.40 ± 0.33	10.68 ± 0.40
NS (PGI)	76.62 ± 0.70	47.51 ± 0.60	37.40 ± 0.33	10.68 ± 0.40
NS+ID (PGI)	80.38 ± 0.83	47.58 ± 1.20	32.49 ± 1.09	9.66 ± 0.70
ID only (PGI)	80.53 ± 0.52	45.02 ± 1.33	29.63 ± 0.78	9.04 ± 0.13
Base (ERM)	81.06 ± 1.01	45.25 ± 0.96	29.18 ± 1.24	9.21 ± 0.21

NS + ID: Hyper-parameters are picked using an (equally-weighted) average of the NS and the in-distribution validation sets. If we have prior knowledge of the likelihood of encountering data from out-distributions in the wild, we could use this prior to use an appropriately sampled validation set for hyper-parameter optimisation.

ID ONLY: Hyper-parameters are picked using only the in-distribution validation set.

We show results for the different schemes for our method in Tables 5, 6, 7. While the accuracies under distributional shift are, as expected, less strong than in the previous set of results (NS+S in the tables), we still find improvements over the reference model, indicating that one can still achieve an improved classifier.

In Appendix D, we show similar results with all methods, and include only the best performing method for systematic generalisation corresponding to the different validation strategies in the tables in this section.

6 CONCLUSION

Our experiments investigate the potential usefulness of invariance penalties/methods at improving systematic generalisation. While these experiments are conducted in carefully disambiguated synthetic setups, next steps would involve extending our insights to real datasets used in the field. Since such methods cannot work when spurious correlations are completely pervasive, it is important to include sufficient diversity of data sources and curation in order to reap the advantages such techniques can afford us in real life scenarios.

We found that our proposed invariance penalty appears to hold most promise, even though it does not always perform best across different validation schemes. A relevant line of inquiry would be the question of the right trade-offs between in-distribution and unexpected situations.

REFERENCES

Faruk Ahmed and Aaron Courville. Detecting semantic anomalies. *AAAI*, 2020.

Michael Alcorn, Qi Li, Zhitao Gong, Chengfei Wang, Long Mai, Wei shinn Ku, and Anh Nguyen. Strike (with) a pose: Neural networks are easily fooled by strange poses of familiar objects. *CVPR*, 2019.

Martin Arjovsky, Léon Bottou, Ishaan Gulrajani, and David Lopez-Paz. Invariant risk minimization. *CoRR*, 2019.

Jimmy Lei Ba, Jamie Ryan Kiros, and Geoffrey E. Hinton. Layer normalization. *CoRR*, 2016.

Dzmitry Bahdanau, Shikhar Murty, Michael Noukhovitch, Thien Huu Nguyen, Harm de Vries, and Aaron Courville. Systematic generalization: What is required and can it be learned? In *ICLR*, 2019.

Sara Beery, Grant Van Horn, and Pietro Perona. Recognition in terra incognita. *CoRR*, 2018.

Aharon Ben-Tal, Dick den Hertog, Anja De Waegenaere, Bertrand Melenberg, and Gijs Rennen. Robust solutions of optimization problems affected by uncertain probabilities. 59(2), 2013. ISSN 0025-1909.

Gilles Blanchard, Gyemin Lee, and Clayton Scott. Generalizing from several related classification tasks to a new unlabeled sample. In J. Shawe-Taylor, R. S. Zemel, P. L. Bartlett, F. Pereira, and K. Q. Weinberger (eds.), *Advances in Neural Information Processing Systems 24*, pp. 2178–2186. 2011.

Wieland Brendel and Matthias Bethge. Approximating cnns with bag-of-local-features models works surprisingly well on imagenet. *International Conference on Learning Representations*, 2019.

Mateusz Buda, Atsuto Maki, and Maciej A Mazurowski. A systematic study of the class imbalance problem in convolutional neural networks. *Neural Networks*, 106:249–259, 2018.

Fabio Maria Carlucci, Antonio D'Innocente, Silvia Bucci, Barbara Caputo, and Tatiana Tommasi. Domain generalization by solving jigsaw puzzles. In *CVPR*, 2019.

Elliot Creager, Jörn-Henrik Jacobson, and Richard Zemel. Environment inference for invariant learning. *ICML Workshop on Uncertainty and Robustness*, 2020.

Yin Cui, Menglin Jia, Tsung-Yi Lin, Yang Song, and Serge Belongie. Class-balanced loss based on effective number of samples. In *Proceedings of the IEEE Conference on Computer Vision and Pattern Recognition*, pp. 9268–9277, 2019.

Harm de Vries, Florian Strub, Jérémie Mary, Hugo Larochelle, Olivier Pietquin, and Aaron C. Courville. Modulating early visual processing by language. *NIPS*, 2017.

John Duchi and Hongseok Namkoong. Learning models with uniform performance via distributionally robust optimization. *arXiv preprint arXiv:1810.08750*, 2018.

Chen Fang, Ye Xu, and Daniel N Rockmore. Unbiased metric learning: On the utilization of multiple datasets and web images for softening bias. In *Proceedings of the IEEE International Conference on Computer Vision*, pp. 1657–1664, 2013.

Jerry A. Fodor and Zenon W. Pylyshyn. Connectionism and cognitive architecture: A critical analysis. *Cognition*, 28(1):3 – 71, 1988.

Yaroslav Ganin, Evgeniya Ustinova, Hana Ajakan, Pascal Germain, Hugo Larochelle, François Laviolette, Mario Marchand, and Victor Lempitsky. Domain-adversarial training of neural networks. *J. Mach. Learn. Res.*, 17(1):2096–2030, January 2016.

Robert Geirhos, Patricia Rubisch, Claudio Michaelis, Matthias Bethge, Felix A. Wichmann, and Wieland Brendel. Imagenet-trained cnns are biased towards texture; increasing shape bias improves accuracy and robustness. *ICLR*, 2019.

Arthur Gretton, Karsten M. Borgwardt, Malte J. Rasch, Bernhard Schölkopf, and Alexander Smola. A kernel two-sample test. 13(null), 2012. ISSN 1532-4435.

Ishaan Gulrajani and David Lopez-Paz. In search of lost domain generalization. *arXiv preprint arXiv:2007.01434*, 2020.

Christina Heinze-Deml and Nicolai Meinshausen. Conditional variance penalties and domain shift robustness. *CoRR*, 2017.

Daniel Hendrycks and Kevin Gimpel. A baseline for detecting misclassified and out-of-distribution examples in neural networks. *ICLR*, 2017.

Weihua Hu, Gang Niu, Issei Sato, and Masashi Sugiyama. Does distributionally robust supervised learning give robust classifiers? In *International Conference on Machine Learning*, pp. 2029–2037. PMLR, 2018.

Gary King and Langche Zeng. Logistic regression in rare events data. *Political analysis*, 9(2): 137–163, 2001.

Diederik Kingma and Jimmy Ba. Adam: A method for stochastic optimization. *International Conference on Learning Representations*, 12 2014.

David Krueger, Ethan Caballero, Joern-Henrik Jacobsen, Amy Zhang, Jonathan Binas, Remi Le Priol, and Aaron Courville. Out-of-distribution generalization via risk extrapolation (rex). *CoRR*, 2020.

Brenden M. Lake and Marco Baroni. Generalization without systematicity: On the compositional skills of sequence-to-sequence recurrent networks. In *ICML*, 2018.

Da Li, Yongxin Yang, Yi-Zhe Song, and Timothy M Hospedales. Deeper, broader and artier domain generalization. In *Proceedings of the IEEE international conference on computer vision*, pp. 5542–5550, 2017.

H. Li, S. J. Pan, S. Wang, and A. C. Kot. Domain generalization with adversarial feature learning. pp. 5400–5409, 2018.

Y. Li, X. Tian, M. Gong, Y. Liu, T. Liu, K. Zhang, and D. Tao. Deep domain generalization via conditional invariant adversarial networks. In *ECCV*, 2018a.

Ya Li, Mingming Gong, Xinmei Tian, Tongliang Liu, and Dacheng Tao. Domain generalization via conditional invariant representations. 2018b.

Yuanzhi Li, Colin Wei, and Tengyu Ma. Towards explaining the regularization effect of initial large learning rate in training neural networks. In *Advances in Neural Information Processing Systems 32*, pp. 11674–11685. 2019.

Tsung-Yi Lin, M. Maire, Serge J. Belongie, J. Hays, P. Perona, D. Ramanan, P. Dollár, and C. L. Zitnick. Microsoft coco: Common objects in context. *ArXiv*, abs/1405.0312, 2014.

Takeru Miyato, Toshiki Kataoka, Masanori Koyama, and Yuichi Yoshida. Spectral normalization for generative adversarial networks. *CoRR*, 2018.

Yonatan Oren, Shiori Sagawa, Tatsunori Hashimoto, and Percy Liang. Distributionally robust language modeling. In *Proceedings of the 2019 Conference on Empirical Methods in Natural Language Processing and the 9th International Joint Conference on Natural Language Processing (EMNLP-IJCNLP)*, pp. 4218–4228, 2019.

Giambattista Parascandolo, Alexander Neitz, Antonio Orvieto, Luigi Gresele, and Bernhard Schölkopf. Learning explanations that are hard to vary. *arXiv preprint arXiv:2009.00329*, 2020.

Xingchao Peng, Qinxun Bai, Xide Xia, Zijun Huang, Kate Saenko, and Bo Wang. Moment matching for multi-source domain adaptation. In *Proceedings of the IEEE International Conference on Computer Vision*, pp. 1406–1415, 2019.

Shiori Sagawa, Pang Wei Koh, Tatsunori Hashimoto, and Percy Liang. Distributionally robust neural networks for group shifts: On the importance of regularization for worst-case generalization. *ICLR*, 2020.

Harshay Shah, Kaustav Tamuly, Aditi Raghunathan, Prateek Jain, and Praneeth Netrapalli. The pitfalls of simplicity bias in neural networks. *CoRR*, 2020.

Baochen Sun and Kate Saenko. Deep coral: Correlation alignment for deep domain adaptation. pp. 443–450, 2016.

Hemanth Venkateswara, Jose Eusebio, Shayok Chakraborty, and Sethuraman Panchanathan. Deep hashing network for unsupervised domain adaptation. In *Proceedings of the IEEE Conference on Computer Vision and Pattern Recognition*, pp. 5018–5027, 2017.

Yuichi Yoshida and Takeru Miyato. Spectral norm regularization for improving the generalizability of deep learning. *CoRR*, 2017.

Sergey Zagoruyko and Nikos Komodakis. Wide residual networks. In *BMVC*, 2016.

Bolei Zhou, Agata Lapedriza, Aditya Khosla, Aude Oliva, and Antonio Torralba. Places: A 10 million image database for scene recognition. *IEEE Transactions on Pattern Analysis and Machine Intelligence*, 2017.

A DATASET DETAILS

In this section, we provide more details about how we constructed our synthetic datasets.

A.1 COLOURED MNIST

The training set, T_r, is constructed with an 80% colour-digit correlation per digit with nine RGB-colours (with the zero digit held out, for testing semantic anomaly detection).

1	(0,100,0)
2	(188, 143, 143)
3	(255, 0, 0)
4	(255, 215, 0)
5	(0, 255, 0)
6	(65, 105, 225)
7	(0, 225, 225)
8	(0, 0, 255)
9	(255, 20, 147)

Table 8: RGB codes used to bias the digits in the majority group.

The ten colours for the minority group were picked such that their L2 distance is at least 50 units away from the biasing colours. Prior to colouring, the digits were binarised to avoid grayscale tones potentially resulting in unintentionally similar colours.

For the non-systematic validation and test sets, ten colours each were chosen such that they were at least 50 units away from all other colours.

A.2 COCO-ON-COLOURS

We use the following nine categories for in-distribution objects: *boat*, *airplane*, *truck*, *dog*, *zebra*, *horse*, *bird*, *train*, and *bus*. We hold out *motorcycle* for anomaly detection experiments. For background colours, we use the same colours from the coloured MNIST experiments, and also use an 80/20 split for the majority and minority groups.

In case of multiple instances of the same object in an image, we pick the largest one, and filter our dataset by mask area, such that only images with objects occupying at least 10K pixels are retained. All images are finally resized to 64×64.

The training set uses 800 such pictures per category, and the validation and test sets use 100 each. The colour backgrounds for the minority group, non-systematically shifted validation and test sets are picked using the same strategy as with the COLOURED MNIST dataset.

A.3 COCO-ON-PLACES

This dataset follows the same procedure as COCO-ON-COLOURS, except using scenes from the Places dataset. In Table 9 we list the backgrounds from the corresponding scenes for the different categories.

Majority group		Minority group	Validation	Test
boat	beach	kasbah	oast house	water tower
airplane	canyon	lighthouse	orchard	waterfall
truck	building facade	pagoda	viaduct	zen garden
dog	staircase	rock arch		
zebra	desert (sand)			
horse	crevasse			
bird	bamboo forest			
train	broadleaf forest			
bus	ball pit			

Table 9: Background scenes for the in-distribution majority group, minority group, and the non-systematically shifted validation and test sets. (The mapping to categories only applies to the majority group in the training set.)

B NETWORK ARCHITECTURES AND TRAINING DETAILS

B.1 COLOURED MNIST

We use a 4-layer CNN with the first three layers being convolutional and the last layer linear. The convolutional layers have feature dimensions of $64 - 128 - 256$, and are all followed by a MAX POOL, BATCH NORM layer, and RELU activation. Before being fed into the final linear layer, there is a spatial mean-pooling operation. An L2 weight decay is added to all parameters with a co-efficient of $1e{-}4$.

Training is conducted for 30 epochs, with SGD + Momentum (0.9), using batch sizes of 512. The learning rate is cut by 10 from its initial value of 0.1 at epochs 9, 18, and 24.

B.2 COCO-ON-BACKGROUNDS

For both COCO datasets, we use an architecture based off of Wide Resnet 28-10 (Zagoruyko & Komodakis, 2016). Since our images are 64×64, we append an extra group of 4 residual blocks with the same layer widths as in the previous group, and use a smaller widening factor of 4 instead of 10 to avoid memory overflow (starting base dimension $= 64$). An L2 weight decay regulariser is applied on all parameters with a coefficient of $5e{-}4$.

We train for 200 epochs with SGD + Momentum (0.9), using batch sizes of 384, with an initial learning rate of 0.1 which is cut by 10 at the 120th, 160th, 180th, and 190th epochs. We use the initially large learning rate for longer following prior works such as Li et al. (2019) that have suggested annealing schedules with longer periods of higher learning rates can improve generalisation, which we do find to help the base network. In both cases, we apply data augmentation of random crops (after symmetric padding) and random horizontal reflections.

B.3 PARTITIONING NETWORK

We use the same MLP with three hidden layers for all our partitioning networks, with dimensions $64 - 32 - 16$. We use LAYER NORM (Ba et al., 2016) and RELU activations after each layer. To avoid merely memorising hard examples, it is necessary to regularise this network, so we also apply

spectral normalisation (Yoshida & Miyato, 2017); this involves spectrally normalising every linear layer, and excluding the scaling term in the layer normalisation transforms, as in Miyato et al. (2018).

We use a separate network for each object category, training for 100 iterations each, with the same batch size as used for training the rest of the model. We use the Adam optimiser (Kingma & Ba, 2014) with a learning rate of $1e{-}4$. In preliminary experiments we found a shared network for all categories to also work, using conditional layer normalisation (Ba et al., 2016; de Vries et al., 2017). We didn't investigate it further for all datasets, since in general a larger number of classes in a dataset might require larger capacity in the partition predictor to account for more features, and as the number of classes go up, a number of smaller matrices can have a lower footprint than one very large matrix.

Hyper-parameter selection for the partitioning network was done only on the COLOURED MNIST dataset, with access to true oracle group labels for a smaller set of images (20 per category). The same network architecture and training settings were then applied without modification for the two COCO datasets.

B.4 INVARIANCE PENALTIES

In all cases, we pause training of the base network after 1 epoch of training, and learn a partitioning of the training set. This learned partition is used to drop in the invariance penalties as training proceeds, and as in prior work (Arjovsky et al., 2019; Krueger et al., 2020), we find ramping in the penalty co-efficient over a number of epochs to be useful for stable training. For IRM and REx (and conditional variants), we find it helpful to scale the ERM term down by the penalty co-efficient when the optimal validation co-efficient is greater than 1, as implemented by Arjovsky et al. (2019) and Krueger et al. (2020). For our proposed invariance penalty, we find it helpful to use different momentum terms for the invariance penalty and the regularised ERM term. We find this trick to hurt the other methods, making training more unstable for them.

C REVIEW OF BASELINES AND CONDITIONAL VARIANTS

We briefly review the group invariance methods we compared.

C.1 IRMv1

In Arjovsky et al. (2019), a risk regularisation method is described in order to encourage reliance on features that obey stable correlations with the target variable across data from different environments. The regularisation consists of a gradient penalty wrt a dummy multiplier on the logits, with the intuition that scaling up or shrinking the logits in different environments can only result in local improvements within each environment if the classifier uses features that correlate at different levels in the different environments. The objective function is

$$\min_{\Phi:\mathcal{X}\to\mathcal{Y}} \sum_{e\in\mathcal{E}} \mathcal{R}^e(\Phi) + \lambda||\nabla_{s|s=1}\mathcal{R}^e(s.\Phi)||^2. \tag{11}$$

Φ comprises the predictor, which in our case is $w^\top f_\theta(x)$. s is a dummy multiplier, fixed at 1, and $\mathbb{R}^e$ is the environment risk, corresponding to the average loss for data in a particular environment when using Φ.

For our conditional variant (cIRMv1), we stratify the gradient penalty over classes, so that the penalty is applied separately per class in each environment.

The hyper-parameters we search over for this method include the penalty co-efficient λ and the number of epochs of training over which to linearly ramp up λ to its full value.

C.2 REX

Krueger et al. (2020) proposed a risk regularisation method that aims to directly match training risks across environments, by imposing a penalty that minimises the variance of risks across environments

(V-REx).

$$\min_{\Phi:\mathcal{X}\to\mathcal{Y}} \sum_{e\in\mathcal{E}} \mathcal{R}^e(\Phi) + \lambda \text{Var}(\{\cdots, \mathcal{R}^e, \cdots\}). \tag{12}$$

For our conditional variant (cREx), we apply the variance penalty stratified by class.

The hyper-parameters we search over for this method include the penalty co-efficient λ and the number of epochs of training over which to linearly ramp up λ to its full value.

C.3 GROUPDRO

Sagawa et al. (2020) suggest an online algorithm for group-based distributionally robust optimisation, which effectively re-weights group losses as a function of their magnitudes, therefore putting more emphasis on groups that are faring worse.

For our conditional variant (cGroupDRO), we compute the group weights per class, by using the losses belonging to the classes separately in each group.

The hyper-parameters we search over for this method include the penalty co-efficient λ and the two group adjustment hyper-parameters.

C.4 REWEIGHT

We learn a hyper-parameter λ on validation, such that every example in the majority group is weighted with $1+\lambda$ (because we only want to weight the majority group down).

The hyper-parameters we search over for this method include the penalty co-efficient λ and the number of epochs of training over which to linearly ramp up λ to its full value.

C.5 MMD FEATURE MATCHING

Maximum mean discrepancy based distributional matching of features across domains has been shown to be effective for domain generalisation (Li et al., 2018), and conditional matching of distributions (usually with adversaries, for example, in Li et al. (2018a)) tends to work better. We find in preliminary experiments that conditional MMD significantly outperformed the unconditional variant, so we only ran full experiments and reported results using cMMD.

The group invariance penalty looks as follows

$$||\mathbb{E}\big[\phi(f_\theta(x_{\text{group }0}))\big] - \mathbb{E}\big[\phi(f_\theta(x_{\text{group }1}))\big]||^2, \tag{13}$$

where ϕ induces a kernel function K, which in our implementation is a mixture of 3 Gaussians with bandwidths $[1, 5, 10]$. Adding sharper or flatter bandwidths appeared to hurt performance in preliminary experiments, so we followed the setting used in Li et al. (2018).

The hyper-parameters we search over for this method include the penalty co-efficient λ and the number of epochs of training over which to linearly ramp up λ to its full value.

C.6 HYPER-PARAMETER GRID SEARCH RANGES

In all cases, λ is searched over a range of

$$\{1e{-}4, 1e{-}3, 1e{-}2, 0.1, 0.5, 1, 2, 5, 10, 20, 50, 100, 200, 500, 1000, 10000.100000\},$$

and the number of epochs over which to linearly ramp up λ is searched over $\{1, 5, 30\}$ for MNIST and $\{1, 10, 200\}$ for COCO. For the GroupDRO methods, we search over $\{0.001.0.01, 0.1, 1.0, 10\}$ for the learning rate of the group-weights, and over $\{0, 1, 2, 3, 4, 5\}$ for the group-adjustment hyper-parameters, as recommended in Sagawa et al. (2020). We also average the losses separately for each group for IRMv1, REx, DRO, and cMMD methods (this improves performance in all cases).

D DIFFERENT VALIDATION SETS

We report results for all the methods we compare, when picking hyper-parameters using different validation sets, as discussed in Section 5.4.

Table 10: Picking hyper-parameters only using a validation set of non-systematic shifts for COLOURED MNIST.

Methods	In-distribution	Non-systematic shift	Systematic shift	Anomaly detection
Base (ERM)	99.60 ± 0.02	53.26 ± 1.89	38.72 ± 2.27	7.70 ± 0.23
IRMv1	$\mathbf{99.65 \pm 0.03}$	61.48 ± 3.84	54.11 ± 2.44	9.55 ± 0.84
REx	98.98 ± 0.11	70.84 ± 1.92	72.77 ± 2.29	15.63 ± 2.75
GroupDRO	98.94 ± 0.22	61.92 ± 6.22	72.59 ± 2.60	19.95 ± 5.24
Reweight	98.55 ± 0.39	75.81 ± 4.44	85.04 ± 1.61	21.34 ± 2.35
cIRMv1	99.59 ± 0.09	63.40 ± 1.48	56.21 ± 3.01	10.64 ± 1.61
cREx	99.38 ± 0.07	71.08 ± 1.60	72.48 ± 2.28	15.61 ± 3.44
cGroupDRO	98.27 ± 0.50	71.24 ± 1.72	72.00 ± 2.33	17.13 ± 2.31
cMMD	99.41 ± 0.04	96.75 ± 1.19	97.61 ± 0.65	78.29 ± 3.58
PGI	99.08 ± 0.17	$\mathbf{98.42 \pm 0.10}$	$\mathbf{98.14 \pm 0.19}$	$\mathbf{84.15 \pm 2.04}$

Table 11: Picking hyper-parameters using both a validation set of non-systematic shifts and the in-distribution set for COLOURED MNIST.

Methods	In-distribution	Non-systematic shift	Systematic shift	Anomaly detection
Base (ERM)	99.60 ± 0.02	53.26 ± 1.89	38.72 ± 2.27	7.70 ± 0.23
IRMv1	$\mathbf{99.66 \pm 0.04}$	61.39 ± 3.75	54.79 ± 1.57	10.51 ± 1.45
REx	99.35 ± 0.07	67.98 ± 3.62	68.39 ± 2.26	14.51 ± 1.42
GroupDRO	98.91 ± 0.11	66.12 ± 4.33	73.73 ± 2.08	15.36 ± 2.80
Reweight	99.04 ± 0.13	76.60 ± 0.95	80.27 ± 2.16	21.12 ± 3.13
cIRMv1	99.64 ± 0.03	63.20 ± 2.98	56.28 ± 1.69	10.60 ± 0.88
cREx	99.34 ± 0.04	73.02 ± 2.24	72.37 ± 3.35	17.14 ± 1.70
cGroupDRO	98.30 ± 0.27	69.53 ± 5.52	74.58 ± 1.78	22.79 ± 7.55
cMMD	99.55 ± 0.05	$\mathbf{95.88 \pm 0.58}$	$\mathbf{97.36 \pm 0.22}$	$\mathbf{66.82 \pm 3.80}$
PGI	99.48 ± 0.08	95.22 ± 2.16	93.70 ± 1.69	56.45 ± 6.70

Table 12: Picking hyper-parameters using only the in-distribution set for COLOURED MNIST.

Methods	In-distribution	Non-systematic shift	Systematic shift	Anomaly detection
Base (ERM)	99.60 ± 0.02	53.26 ± 1.89	38.72 ± 2.27	7.70 ± 0.23
IRMv1	99.68 ± 0.03	59.20 ± 0.60	51.05 ± 1.63	9.58 ± 0.60
REx	$\mathbf{99.71 \pm 0.03}$	59.31 ± 1.63	50.71 ± 1.74	9.97 ± 0.77
GroupDRO	99.63 ± 0.01	51.35 ± 1.89	39.44 ± 1.62	7.66 ± 0.56
Reweight	99.69 ± 0.05	$\mathbf{61.66 \pm 1.24}$	$\mathbf{56.84 \pm 1.87}$	$\mathbf{10.46 \pm 0.79}$
cIRMv1	99.68 ± 0.03	61.62 ± 2.94	51.36 ± 2.85	9.48 ± 1.21
cREx	99.70 ± 0.01	58.80 ± 0.62	50.09 ± 0.83	9.20 ± 0.79
cGroupDRO	99.63 ± 0.05	54.03 ± 2.27	42.56 ± 2.62	8.13 ± 0.62
cMMD	99.70 ± 0.03	60.26 ± 1.84	52.68 ± 1.89	10.20 ± 0.72
PGI	99.65 ± 0.04	59.97 ± 1.97	48.07 ± 1.81	9.23 ± 0.51

Table 13: Picking hyper-parameters only using a validation set of non-systematic shifts for COCO-ON-COLOURS.

Methods	In-distribution	Non-systematic shift	Systematic shift	Anomaly detection
Base (ERM)	90.57 ± 1.28	26.81 ± 4.93	1.10 ± 0.36	5.47 ± 0.08
IRMv1	91.54 ± 0.45	33.02 ± 3.81	2.53 ± 0.85	5.80 ± 0.14
REx	91.34 ± 0.52	26.52 ± 1.87	0.87 ± 0.11	5.57 ± 0.12
GroupDRO	61.28 ± 4.77	46.61 ± 2.14	34.67 ± 2.01	13.97 ± 3.47
Reweight	79.35 ± 2.98	48.03 ± 2.37	33.19 ± 3.43	12.30 ± 1.49
cIRMv1	91.18 ± 0.22	33.17 ± 0.72	1.68 ± 0.18	5.67 ± 0.09
cREx	91.55 ± 0.13	32.98 ± 5.05	2.01 ± 0.48	5.81 ± 0.10
cGroupDRO	59.53 ± 2.99	41.60 ± 4.73	31.53 ± 5.62	$\mathbf{15.66 \pm 1.97}$
cMMD	$\mathbf{92.74 \pm 0.06}$	$\mathbf{55.43 \pm 3.40}$	15.15 ± 2.01	13.64 ± 0.46
PGI	87.07 ± 1.14	54.91 ± 2.14	$\mathbf{38.90 \pm 1.35}$	15.30 ± 2.04

Table 14: Picking hyper-parameters using both a validation set of non-systematic shifts and the in-distribution set for COCO-ON-COLOURS.

Methods	In-distribution	Non-systematic shift	Systematic shift	Anomaly detection
Base	90.57 ± 1.28	26.81 ± 4.93	1.10 ± 0.36	5.47 ± 0.08
IRMv1	91.84 ± 0.71	31.24 ± 2.02	1.92 ± 0.73	5.83 ± 0.10
REx	91.34 ± 0.52	26.52 ± 1.87	0.87 ± 0.11	5.57 ± 0.12
GroupDRO	90.99 ± 0.55	29.70 ± 4.18	2.04 ± 0.38	5.70 ± 0.14
Reweight	90.72 ± 0.15	41.78 ± 5.96	10.51 ± 1.00	7.30 ± 0.56
cIRMv1	91.18 ± 0.22	33.17 ± 0.72	1.68 ± 0.18	5.67 ± 0.09
cREx	91.39 ± 0.34	38.67 ± 0.45	1.89 ± 0.12	5.87 ± 0.36
cGroupDRO	90.96 ± 0.36	34.43 ± 3.73	2.30 ± 0.71	5.69 ± 0.04
cMMD	$\mathbf{92.74 \pm 0.06}$	$\mathbf{55.43 \pm 3.40}$	15.15 ± 2.01	13.64 ± 0.46
PGI	87.07 ± 1.14	54.91 ± 2.14	$\mathbf{38.90 \pm 1.35}$	$\mathbf{15.30 \pm 2.04}$

Table 15: Picking hyper-parameters using only the in-distribution set for COCO-ON-COLOURS.

Methods	In-distribution	Non-systematic shift	Systematic shift	Anomaly detection
Base	90.57 ± 1.28	26.81 ± 4.93	1.10 ± 0.36	5.47 ± 0.08
IRMv1	91.87 ± 0.45	34.57 ± 3.45	2.18 ± 0.35	$\mathbf{6.34 \pm 0.67}$
REx	91.64 ± 0.21	26.70 ± 2.26	1.08 ± 0.14	5.69 ± 0.10
GroupDRO	90.76 ± 0.28	35.05 ± 4.69	2.35 ± 0.49	5.67 ± 0.08
Reweight	91.37 ± 0.47	37.63 ± 5.28	4.56 ± 0.37	6.10 ± 0.09
cIRMv1	9.36 ± 1.51	31.93 ± 1.28	1.19 ± 0.15	5.87 ± 0.07
cREx	91.59 ± 0.65	33.33 ± 0.95	1.81 ± 0.85	5.61 ± 0.92
cGroupDRO	90.96 ± 0.48	27.51 ± 4.14	2.15 ± 0.82	5.79 ± 0.11
cMMD	$\mathbf{92.15 \pm 0.19}$	$\mathbf{45.61 \pm 4.15}$	$\mathbf{7.68 \pm 0.38}$	6.17 ± 0.18
PGI	91.71 ± 0.48	35.20 ± 2.38	1.87 ± 0.30	6.18 ± 0.28

Table 16: Picking hyper-parameters only using a validation set of non-systematic shifts for COCO-ON-PLACES.

Methods	In-distribution	Non-systematic shift	Systematic shift	Anomaly detection
Base (ERM)	81.06 ± 1.01	45.25 ± 0.96	29.18 ± 1.24	9.21 ± 0.21
IRMv1	79.36 ± 0.91	42.42 ± 3.20	28.70 ± 0.50	9.37 ± 0.68
REx	81.55 ± 0.08	45.90 ± 0.56	28.49 ± 0.50	9.59 ± 0.48
GroupDRO	81.17 ± 0.20	46.22 ± 0.05	28.67 ± 1.15	8.98 ± 0.95
Reweight	**81.94 ± 0.68**	44.22 ± 0.52	29.63 ± 0.32	8.03 ± 0.49
cIRMv1	78.04 ± 0.78	41.89 ± 0.51	28.89 ± 0.83	9.85 ± 0.40
cREx	79.12 ± 0.65	43.01 ± 1.26	27.11 ± 0.38	9.53 ± 0.63
cGroupDRO	79.78 ± 0.45	45.54 ± 0.48	31.01 ± 1.03	9.99 ± 0.72
cMMD	76.04 ± 0.89	44.39 ± 2.18	32.86 ± 2.63	9.45 ± 0.40
PGI	76.62 ± 0.70	**47.51 ± 0.60**	**37.40 ± 0.33**	**10.68 ± 0.40**

Table 17: Picking hyper-parameters using both a validation set of non-systematic shifts and the in-distribution set for COCO-ON-PLACES.

Methods	In-distribution	Non-systematic shift	Systematic shift	Anomaly detection
Base (ERM)	81.06 ± 1.01	45.25 ± 0.96	29.18 ± 1.24	9.21 ± 0.21
IRMv1	80.05 ± 0.37	41.44 ± 0.39	28.05 ± 0.71	**9.97 ± 0.12**
REx	81.01 ± 1.56	43.25 ± 3.46	28.75 ± 0.64	9.80 ± 0.72
GroupDRO	81.17 ± 0.20	46.22 ± 0.05	28.67 ± 1.15	8.98 ± 0.95
Reweight	**82.25 ± 0.51**	46.05 ± 0.96	30.70 ± 0.89	9.35 ± 0.85
cIRMv1	78.04 ± 0.78	41.89 ± 0.51	28.89 ± 0.83	9.85 ± 0.40
cREx	79.12 ± 0.65	43.01 ± 1.26	27.11 ± 0.38	9.53 ± 0.63
cGroupDRO	79.78 ± 0.45	45.54 ± 0.48	31.01 ± 1.03	9.99 ± 0.72
cMMD	78.44 ± 0.65	45.43 ± 0.91	32.16 ± 1.76	9.72 ± 0.30
PGI	80.38 ± 0.83	**47.58 ± 1.20**	**32.49 ± 1.09**	9.66 ± 0.70

Table 18: Picking hyper-parameters using only the in-distribution set for COCO-ON-PLACES.

Methods	In-distribution	Non-systematic shift	Systematic shift	Anomaly detection
Base (ERM)	81.06 ± 1.01	45.25 ± 0.96	29.18 ± 1.24	9.21 ± 0.21
IRMv1	80.05 ± 0.37	41.44 ± 0.39	28.05 ± 0.71	**9.97 ± 0.12**
REx	81.01 ± 1.56	43.25 ± 3.46	28.75 ± 0.64	9.80 ± 0.72
GroupDRO	81.98 ± 1.09	45.26 ± 1.61	28.64 ± 0.94	8.65 ± 1.35
Reweight	**82.34 ± 0.95**	44.42 ± 0.89	28.98 ± 1.47	9.54 ± 0.84
cIRMv1	79.14 ± 0.07	44.31 ± 0.14	28.95 ± 0.50	9.41 ± 0.24
cREx	80.37 ± 0.35	**45.42 ± 0.66**	29.30 ± 0.31	8.86 ± 1.30
cGroupDRO	81.05 ± 0.67	42.90 ± 3.13	28.88 ± 2.09	9.01 ± 0.56
cMMD	78.58 ± 0.72	42.79 ± 1.56	28.09 ± 0.65	9.73 ± 0.54
PGI	80.53 ± 0.52	45.02 ± 1.33	**29.63 ± 0.78**	9.04 ± 0.13