QUALITY DIVERSITY THROUGH HUMAN FEEDBACK

Li Ding
University of Massachusetts Amherst
liding@umass.edu

Jenny Zhang
University of British Columbia
Vector Institute
jennyzzt@cs.ubc.ca

Jeff Clune
University of British Columbia
Vector Institute
Canada CIFAR AI Chair
jeff.clune@ubc.ca

Lee Spector
Amherst College
University of Massachusetts Amherst
lspector@amherst.edu

Joel Lehman*
Stochastic Labs
lehman.154@gmail.com

ABSTRACT

Reinforcement Learning from Human Feedback (RLHF) has shown potential in qualitative tasks where clear objectives are lacking. However, its effectiveness is not fully realized when it is conceptualized merely as a tool to optimize average human preferences, especially in generative tasks that demand diverse model responses. Meanwhile, Quality Diversity (QD) algorithms excel at identifying diverse and high-quality solutions but often rely on manually crafted diversity metrics. This paper introduces Quality Diversity through Human Feedback (QDHF), a novel approach integrating human feedback into the QD framework. QDHF infers diversity metrics from human judgments of similarity among solutions, thereby enhancing the applicability and effectiveness of QD algorithms. Our empirical studies show that QDHF significantly outperforms state-of-the-art methods in automatic diversity discovery and matches the efficacy of using manually crafted metrics for QD on standard benchmarks in robotics and reinforcement learning. Notably, in a latent space illumination task, QDHF substantially enhances the diversity in images generated by a diffusion model and was more favorably received in user studies. We conclude by analyzing QDHF's scalability and the quality of its derived diversity metrics, emphasizing its potential to improve exploration and diversity in complex, open-ended optimization tasks. Source code is available on GitHub: https://github.com/ld-ing/qdhf.

1 INTRODUCTION

Foundation models such as large language models (LLMs) and text-to-image generation models in effect compress vast archives of human culture into powerful and flexible tools, serving as a foundation for diverse down-stream applications (Brown et al., 2020; Bommasani et al., 2021). Their promise includes helping individuals better meet their diverse goals, such as exploring their creativity in different modalities and coming up with novel solutions. One mechanism to build upon such foundational knowledge is reinforcement learning from human feedback (RLHF, Christiano et al. (2017)), which can make models both easier to use (by aligning them to human instructions), and more competent (by improving their capabilities based on human preferences).

RLHF is a relatively new paradigm, and deployments of it often follow a relatively narrow recipe as maximizing a learned reward model of averaged human preferences over model responses. This

*Part of this work was conducted while the author was affiliated with CarperAI, a Stability AI lab.

work aims to broaden that recipe to include optimizing for interesting diversity among responses, which is of practical importance for many creative applications such as generative text-to-image models (Rombach et al., 2022), and may have the potential to further improve complex and open-ended learning tasks (through improved exploration), personalization (to serve individual rather than average human preference), and fairness (to embrace diversity and counter-balance algorithmic biases in gender, ethnicity and more).

Diversity encourages exploration, which is essential for finding novel and effective solutions to complex problems. Without diversity, optimization algorithms might converge prematurely to suboptimal solutions, resulting in getting stuck in local optima or producing only a limited set of responses (*i.e.*, mode collapse). The diversity aspect is especially substantial in quality diversity (QD) algorithms (Pugh et al., 2016; Cully et al., 2015; Lehman & Stanley, 2011b; Mouret & Clune, 2015), where diversity metrics are explicitly utilized to encourage and maintain the variation of solutions during optimization.

The main idea is to derive distinct representations of what humans find interestingly different, and incorporate this procedure in diversity-driven optimization algorithms. We introduce a new concept, Quality Diversity through Human Feedback (QDHF), which empowers QD algorithms with diversity metrics actively learned from human feedback during optimization. To illustrate this concept, we propose an implementation of QDHF capable of formulating arbitrary diversity metrics using latent space projection, and aligning them with human feedback through contrastive learning (Hadsell et al., 2006; Dosovitskiy et al., 2014).

Our work is inspired by the considerable benefits that the learned reward models have unlocked for RLHF. Analogous to reward functions, diversity metrics are often found qualitative, complex, and challenging to exhaustively specify. While existing QD algorithms demonstrate proficiency in addressing complex search and generative tasks due to their inherent explorative capabilities, their reliance on manually crafted diversity metrics restricts their applicability in real-world open-ended tasks. QDHF aims to bridge this gap, allowing QD algorithms to easily adapt to more challenging tasks by actively learning diversity metrics through iterative exploration and human feedback.

In summary, the main contributions of this work are: 1) Introducing QDHF and its implementation leveraging latent projection and contrastive learning. 2) Demonstrating that QDHF mirrors the search capabilities inherent in QD algorithms with manually crafted diversity metrics and outperforms comparable methods that employ automated diversity detection in benchmark robotics QD tasks. 3) Implementing QDHF in the latent space illumination (LSI) task for image generation, demonstrating its capability in producing diverse, high-quality images utilizing human feedback. 4) Providing an analysis on QDHF's sample efficiency and the quality of its learned diversity metrics.

2 PRELIMINARIES

In this section, we cover the basic and most relevant aspects of quality diversity (QD) algorithms (Mouret & Clune, 2015; Cully et al., 2015; Pugh et al., 2016; Lehman & Stanley, 2011b), and refer the readers Appendix A for more detailed descriptions.

2.1 QUALITY DIVERSITY

QD algorithms effectively explore the search space by maintaining diverse high-quality solutions and using them to drive optimization. Mathematically, given a solution space $\mathcal{X}$, QD considers an objective function $J : \mathcal{X} \to \mathbb{R}$ and k diversity metrics $M_i : \mathcal{X} \to \mathbb{R}$, $i = 1, 2, \cdots, k$. The diversity metrics jointly form a measurement space $M(\mathcal{X})$, which quantifies the diversity of samples. For each unique measurement in $M(\mathcal{X})$, the global objective J^* of QD is to find a solution $x \in \mathcal{X}$ that has a maximum $J(x)$ among all solutions with the same diversity measurement.

Considering that the measurement space $M(\mathcal{X})$ is usually continuous, a QD algorithm will ultimately need to find and store an infinite number of solutions corresponding to each location in the measurement space. One common way to mitigate this is to discretize $M(\mathcal{X})$ into an archive of s cells $\{C_1, C_2, \cdots, C_s\}$, which was introduced in MAP-Elites (Mouret & Clune, 2015; Cully et al., 2015) and has been widely adopted in its variants. The QD objective is thus approximated by relaxing the global objective to finding a set of solutions $\{x_i\}, i \in \{1, ..., s\}$, and each x_i is the best

solution for one unique cell C_i. This (approximated) J^* can be thus formulated as:

$$J^* = \sum_{i=1}^{s} \max_{x \in \mathcal{X}, M(x) \in C_i} J(x). \tag{1}$$

2.2 Quality Diversity without Predefined Diversity Metrics

Diversity maintenance in QD algorithms usually relies on manually designed diversity metrics to ensure a varied solution archive. However, such a requirement restricts the applicability of QD in more complex and open-ended domains, where the notion of diversity is likely to be abstract and qualitative. To address this, the concept of QD with automatic discovery of diversity has become popular in recent studies. Instead of using pre-defined diversity metrics, Cully (2019); Meyerson et al. (2016); Grillotti & Cully (2022) proposed AURORA, which utilizes unsupervised dimension reduction techniques to learn diversity metrics directly from the data.

However, one problem with these unsupervised methods is that the derived diversity metrics tend to capture the overall variance in the *existing* data, which may not align well with the diversity required for obtaining novel and superior solutions, making these methods uncapable in solving complex problems. As inspired by recent work in RLHF (Christiano et al., 2017) where reward models learned from human feedback are used to solve abstract and complicated optimization problems, we raise two central research questions: Can human feedback be employed to derive appropriate diversity metrics for QD that benefit optimization? And how does this approach compare to unsupervised or manually crafted metrics in terms of diversity maintenance and effectiveness of search?

To address these questions, we introduce a new paradigm of quality diversity through human feedback (QDHF), where the diversity metrics are learned from human judgment on similarity of the data. Using human feedback is not only more flexible than manually designing a diversity metric, but it also caters to more abstract and complex domains where defining a numeric metric of diversity is challenging. In general, QDHF endeavors to optimize for diverse solutions by leveraging diversity metrics that align with human intuition. In the following section, we introduce a specific way of implementing QDHF through latent space projection and contrastive learning.

3 Methods

In this section, we first introduce our formulation of arbitrary diversity metrics from a general modeling perspective using latent space projection, then describe how to align such metrics with human feedback through contrastive learning. Finally, we propose a quality diversity through human feedback (QDHF) framework that leverages human judgment for quality diversity algorithms as a semi-supervised optimization method.

3.1 Diversity Characterization through Latent Projection

Recent work (Cully, 2019; Meyerson et al., 2016; Grillotti & Cully, 2022) has shown that unsupervised dimensionality reduction algorithms such as principal component analysis (PCA) and auto-encoder (AE) can be utilized to automatically learn robot behavioral descriptors based on raw sensory data. In our framework, we first introduce a general concept of *diversity characterization*. Given data that contains information of diversity, we implement a latent projection, transforming it into a semantically meaningful latent space. More specifically, given an input vector x, we first (optionally) employ a feature extractor $f : \mathcal{X} \to \mathcal{Y}$ where $\mathcal{X}$ denotes the input space and $\mathcal{Y}$ the feature space. Post extraction, a projection function parameterized with θ, denoted as $D_r(y, \theta) : \mathcal{Y} \to \mathcal{Z}$, is applied to project the feature vector y into a more compact latent representation:

$$z = D_r(y, \theta), \text{where } y = f(x). \tag{2}$$

In this context, $\mathcal{Z}$ represents the latent space, wherein each axis or dimension corresponds to a diversity metric derived from the data. The magnitude and direction along these axes capture nuanced characteristics of the original data, offering a compact yet informative representation of x. For example, on a single axis, smaller and larger values typically indicate variations in certain diversity characteristics. In this work, we apply linear projection for dimensionality reduction, where the parameters are learned through a contrastive learning process described in the following subsection.

3.2 ALIGNING DIVERSITY METRICS WITH HUMAN PREFERENCES

While classic unsupervised dimensionality reduction methods capture significant data variances, the resulting latent representations may not consistently offer meaningful semantics for optimization. Recognizing this shortcoming, QDHF effectively aligns the diversity latent space with human notions of diversity by adopting contrastive learning Chopra et al. (2005); Schroff et al. (2015).

Contrastive learning. Recent work Radford et al. (2021); Chen et al. (2020); He et al. (2020); Tian et al. (2020) has explored using contrastive learning as a type of self-supervised representation learning strategy for images and natural language, and has demonstrated success of using it in modeling human preferences for RLHF (Christiano et al., 2017) and image perceptual similarity (Fu et al., 2023). Our framework takes a similar approach. Given a triplet of latent embeddings z_1, z_2, and z_3 and suppose that the human input indicates that z_1 is more similar to z_2 rather than z_3, our intention is to optimize the spatial relations of z_1 and z_2 in the latent space relative to z_3. We use a triplet loss mechanism, *i.e.*, to minimize the distance between z_1 and z_2 while maximize between z_1 and z_3 via a hinge loss. This objective can be formalized as:

$$\mathcal{L}(z_1, z_2, z_3) = \max(0, m + D(z_1, z_2) - D(z_1, z_3)) \tag{3}$$

where $D(\cdot, \cdot)$ represents a distance metric in the embedding space, and m acts as a predetermined margin. Through this approach, the learned latent projections are aligned with both the inherent structure of the data and human notions of similarity.

Human judgement on similarity. To accommodate our design of contrastive learning, we use the Two Alternative Forced Choice (2AFC) mechanism (Zhang et al., 2018; Fu et al., 2023) to obtain human judgments on input triplets. When presented with a triplet $\{x_1, x_2, x_3\}$, an evaluator is prompted to discern whether x_2 or x_3 is more similar to the reference, x_1. Importantly, this mechanism works not only with human judgment, but also with judgment produced by heuristics and other AI systems, meaning that our framework remains universally applicable across different feedback modalities.

3.3 QUALITY DIVERSITY THROUGH HUMAN FEEDBACK

Based on the QDHF concept introduced in Sec. 2.2, we propose an implementation of QDHF through latent space projection and contrastive learning with human judgments.

Objective. In QDHF, the diversity metrics $M_{\text{hf},i} : \mathcal{X} \to \mathbb{R}$ are derived from human feedback on the similarity of solutions. Given a solution $x \in \mathcal{X}$, we define $M_{\text{hf},i}(x) = z$ where $z \in \mathcal{Z}$ is the latent representation defined in Eq. 2. The latent space $\mathcal{Z}$ is used as the measurement space $M_{\text{hf}}(\mathcal{X})$, where each dimension i in $\mathcal{Z}$ corresponds to a diversity metric $M_{\text{hf},i}$. We can now specialize Eq. 1 for the objective of QDHF, J^*_{hf}, which is formulated as:

$$J^*_{\text{hf}} = \sum_{i=1}^{s} \max_{x \in \mathcal{X}, z \in C_i} J(x) \tag{4}$$

where $z = D_r(f(x), \theta)$ (Eq. 2). To effectively learn the parameters θ in latent projection, we utilize the contrastive learning mechanism (Eq. 3).

Training strategy. One essential component in the QDHF framework is the effective collection and utilization of human feedback. A straightforward strategy is to initially sample randomly generated solutions, then collect human judgment on the similarity of these samples, and finally train the diversity representations. These representations can then be used as diversity metrics for QD algorithms in a standard way. We term this approach 'QDHF-baseline', which serves as a baseline method that utilizes human feedback in QD optimization.

A potential drawback, however, of this baseline approach is that, for complex problems, the randomly generated solutions are often low-quality. As optimization proceeds, higher-quality solutions are found more frequently, but the diversity representations may not well-reflect the diversity between those. We propose a progressive training strategy for QDHF, which uses an active learning strategy such that the latent projection is initially trained with randomly sampled human judgment

data, but also fine-tuned throughout the QD process. As QD continually adds new solutions to its archive, we select samples from this evolving archive to gather human judgments on their similarity. This online feedback is then used to iteratively fine-tune the latent projection. Subsequently, the QD algorithm is re-initialized with current solutions but integrated with updated diversity representations. This method ensures that the diversity representations remain relevant and reflective of the improved quality of solutions as optimization advances.

The frequency of fine-tuning decreases exponentially over time as the learned metrics become more robust. In our experiments, the latent projection is updated 4 times at iteration 1, $10\% \cdot n$, $25\% \cdot n$, and $50\% \cdot n$ for a total of n iterations. To fairly compare with QDHF-offline, each update consumes 1/4 of the total budget of human feedback.

4 Experiments

4.1 Tasks

We describe our experimental setup across three benchmark tasks in the scope of robotics, RL, and computer vision. For all experiments, we use MAP-Elites (Mouret & Clune, 2015) as the basic QD algorithm. More specific implementation details can be found in Appendix B.

Robotic arm. We use the robotic arm domain derived from (Cully et al., 2015; Vassiliades & Mouret, 2018). The primary goal is to identify an inverse kinematics solution for each accessible position of the endpoint of a planar robotic arm equipped with revolute joints. The objective function is to minimize the variance of the joint angles. Correspondingly, a common way of measuring diversity is to record the endpoint's positions in a 2D space. These metrics are computed using the forward kinematics of the planar arm, as detailed in Murray et al. (2017).

Maze navigation. Kheperax (Grillotti & Cully, 2023) is a recently developed benchmark environment for conventional QD and QD-RL algorithms, which features a maze navigation task originally proposed in Mouret & Doncieux (2012). The goal of the task is to discover a collection of neural network policy controllers that facilitate the navigation of a robot across varying positions in a maze. A Khepera-like robot is used as the agent in this environment, which is equipped with laser sensors positioned at the robot's facing directions for computing the distance. The maze is designed to be deceptive with immovable walls, making the navigation a challenging optimization task.

Latent space illumination. The latent space illumination (LSI) task (Fontaine et al., 2021) is designed for applying QD algorithms to explore the latent space of a generative model. The initial LSI in Fontaine et al. (2021) demonstrates using QD to generate gameplay levels. Fontaine & Nikolaidis (2021) extends LSI to generate images of human faces that match specific text prompts.

In this work, we introduce a new LSI pipeline as a more general black-box optimization task for text-to-image generation. We use Stable Diffusion (Rombach et al., 2022), a latent diffusion model with state-of-the-art capability to generate detailed images conditioned on text descriptions. In this task, the goal is to find high-quality and diverse images by optimizing the initial latent vectors, where the diffusion model is treated as a black-box. The objective is to match a text prompt scored by CLIP, but there is no pre-defined diversity metrics, which makes this task a more challenging and open-ended optimization problem in a practical, real-world setting.

4.2 Experimental Design and Evaluation

In our experiments, we design two specific scenarios. One where the ground truth diversity metric is available and one where a ground truth diversity metric is not available.

Tasks with ground truth diversity. The first scenario leverages a predefined ground truth diversity metric to simulate human feedback, which is derived from the differences between solutions as measured by this metric. The primary reason for using simulated feedback is to facilitate the evaluation of QDHF and enable its comparison with other methods under consistent ground truth diversity metrics. Otherwise, measuring the diversity of solutions consistently across different methods would be challenging. This approach is applied to the robotic arm and maze navigation task,

where the ground truth diversity metrics correspond to the position (x and y values) of the arm or robot in a 2D space. The "human judgment" is determined by the similarity of the positions, calculated as the L2 distance from the ground truth measurements.

To validate the effectiveness of our method, we benchmark against AURORA (Grillotti & Cully, 2022; Cully, 2019), which is an unsupervised diversity discovery method designed for QD, and standard QD using ground truth diversity metrics, which offers an oracle control representing the best possible performance of QD. We use four variants of AURORA, encompassing two dimension-reduction techniques: PCA and AE, and two training strategies: pre-trained (Pre) and incremental (Inc). For evaluation, solutions of each method are additionally stored in a separate archive corresponding to the ground truth diversity metrics, which is used exclusively for evaluation. We report QD score (Pugh et al., 2015) (sum of objective values, Eq. 1) and coverage (ratio of filled cells to total cells). The QD score is normalized by the archive size to a 0-100 scale for clarity.

The evaluation is conducted from two settings: 1) solutions contained within the final archive, and 2) solutions discovered by the algorithm throughout its entire search process. Specifically, the first setting evaluates the alignment of learned diversity metrics with the ground truth metrics. The second setting provides insights into the overall efficacy of the search process regardless of how the diversity is measured and maintained. This distinction is essential given QD's fundamental premise of leveraging diversity to enhance optimization.

Tasks without ground truth diversity. In the second scenario, there is no ground truth diversity metric and real human feedback data is used, which applies to the LSI task. To facilitate the scalability of our method, instead of using human labelers in the loop, we alternatively utilize the real human feedback data to train a preference model, and use the preference model to source feedback for training and evaluation. Similar approaches have been widely used in recent RLHF applications such as LLM training (Stiennon et al., 2020; Ouyang et al., 2022), where a preference model is trained on human feedback data, and used to predict rewards for fine-tuning the LLM.

We use the DreamSim as the preference model on image similarity, which is trained on human judgment data from the NIGHTS dataset, both from Fu et al. (2023). For comparisons, we implement a best-of-n approach as the baseline, which generates in total 2,000 images (the same number as those explored by QDHF) randomly from uniform $\mathcal{U}(0, 1)$, and select a solution set of 400 images (the same number of the solution archive in QDHF) with the top CLIP scores. We also propose a heuristic as a stronger baseline that also considers diversity, which works as follows: Starting from the second step, we sample 100 latents randomly, and choose the one with a maximal l2 distance to the previous sample. This approach increases the diversity of the latents.

We conducted LSI experiments using 6 common text prompts to show generality. We provide both quantitative and qualitative results for a comprehensive evaluation. Quantitatively, we report the average CLIP score for assessing the objective, *i.e.*, how well the generated images match the prompt. We also use DreamSim to calculate the pairwise distance between images in the solution to measure diversity. The mean pairwise distance indicates the average separation of images, and the standard deviation indicates the variability in how the images are distributed. We also conduct a user experience study ($n = 46$) to assess their opinion on 1) which result is more preferred, and 2) which result is more diverse, as qualitative indicators. We display samples of solutions for qualitative assessment.

4.3 Results

We present our main results below, with more detailed results available in Appendix C.

Robotic arm. For the robotic arm task, detailed results are presented in Table 1. The statistics are accumulated over 20 repeated trials. QDHF significantly surpasses AURORA in terms of both QD score and coverage. The results highlight QDHF's capability to enhance QD algorithms over unsupervised diversity discovery methods. QDHF also outperforms QDHF-baseline, a variant that separates the processes of diversity learning and QD optimization. Such results validate our hypothesis that diversity representations need to be refined during the optimization process, as finding more high-quality solutions changes the distribution of the solutions in the search space. Moreover, it is worth highlighting that, in terms of all solutions, QDHF closely matches the performance of QD

Table 1: Results for robotic arm. We report the QD score and coverage for both "All Solutions" (solutions found throughout training) and "Archive Solutions" (solutions in the final archive). QDHF significantly outperforms all other methods in both QD score and coverage, and closely approaches the search capability of QD using ground truth diversity metrics when considering all solutions.

	All Solutions		Archive Solutions	
Methods	QD Score	Coverage	QD Score	Coverage
AURORA-Pre (AE)	38.5 ± 12.7	56.2 ± 6.8	14.3 ± 6.3	20.3 ± 6.4
AURORA-Inc (AE)	53.0 ± 9.4	63.2 ± 6.2	17.6 ± 4.1	18.9 ± 4.1
AURORA-Pre (PCA)	38.4 ± 13.6	54.1 ± 9.0	14.2 ± 4.4	19.3 ± 5.5
AURORA-Inc (PCA)	45.9 ± 6.4	59.0 ± 3.7	18.3 ± 3.4	19.0 ± 3.5
QDHF-Baseline	54.5 ± 4.3	62.7 ± 2.7	31.8 ± 4.5	34.1 ± 4.2
QDHF	$\mathbf{72.5 \pm 0.9}$	$\mathbf{77.3 \pm 1.2}$	$\mathbf{56.4 \pm 0.9}$	$\mathbf{59.9 \pm 0.9}$
QD-GT	74.8 ± 0.2	79.5 ± 0.3	74.8 ± 0.2	79.5 ± 0.3

Table 2: Results for maze navigation. QDHF also shows superior performance compared to other methods, and a resemblance of the search capability of QD with ground-truth diversity.

	All Solutions		Archive Solutions	
Methods	QD score	Coverage	QD score	Coverage
AURORA-Pre (AE)	35.9 ± 0.6	38.1 ± 0.9	22.3 ± 0.6	23.0 ± 0.8
AURORA-Inc (AE)	40.0 ± 2.1	46.7 ± 4.9	19.4 ± 1.2	22.8 ± 2.0
AURORA-Pre (PCA)	35.5 ± 0.4	37.8 ± 0.4	22.9 ± 0.6	23.7 ± 0.7
AURORA-Inc (PCA)	39.0 ± 0.8	45.3 ± 3.5	18.0 ± 0.7	21.0 ± 1.1
QDHF-Baseline	35.6 ± 0.6	37.9 ± 1.1	$\mathbf{23.7 \pm 0.9}$	24.4 ± 1.1
QDHF	$\mathbf{42.0 \pm 1.7}$	$\mathbf{51.3 \pm 5.5}$	22.5 ± 1.3	$\mathbf{27.2 \pm 3.0}$
QD-GT	42.7 ± 2.7	52.7 ± 7.1	42.7 ± 2.7	52.6 ± 7.0

with a ground truth metric. This indicates that QDHF is a potent alternative for QD in situations where manually designed metrics are not available for optimization.

Maze navigation. Results for the maze navigation task are shown in Table 2. The statistics are accumulated over 10 repeated trials because maze navigation is more computationally expensive. Similar to robotic arm, we observe that QDHF is the best for most metrics, surpassing AURORA and closely matching the performance of standard QD. The results further support the validity of QDHF as an alternative to standard QD with improved flexibility and comparable performance.

Latent space illumination. Results for the LSI task are shown in Table 3. The results are summarized over 6 different text prompts, and we include more details in Appendix C.2. Baseline is the best-of-n approach, and Baseline+ is the best-of-n with enhanced diversity in sampling (Sec. 4.2). Quantitatively, QDHF has a similar CLIP score to both baseline methods, but much higher mean and standard deviation of pairwise distance, which shows that QDHF is able to generate more diverse solutions while maintain the high-quality. We also observe that the Baseline+ heuristic does not produce better diversity, which indicates that there exists strong inductive bias in the diffusion model, and generating diverse images is a challenging latent optimization problem.

We also compare QDHF and Baseline qualitatively through a user experience study with 46 participants, where QDHF also outperforms baseline with a considerable margin on both the user preference ratio and user diversity perception ratio. Notably, we find that most users think QDHF generates more diverse images, and a majority of them also prefers to have such diversity in the solution. An example of the LSI results is depicted in Fig 1. We can observe that images generated by QDHF have more variations, and show visible trends of diversity.

Table 3: Results for LSI. We report the CLIP score and DreamSim pairwise distance (mean and std.) as quantitative metrics. QDHF demonstrates comparable quality to Best-of-N measured by CLIP score, and significantly better diversity measured by pariwise distance. In a blind user experience study with 46 participants, QDHF outperformed Best-of-N by a considerable margin in terms of user preference and perceived diversity, with participants unaware of the origin of each output. (*Qualitative indicators are ratios, and participants can select "hard to decide" in their responses.)

	Quantitative Metrics			Qualitative Indicators*	
Method	CLIP Score	Mean PD	Std. PD	User Preference	Perceived Diversity
Best-of-N	68.85	0.420	0.106	26.4%	8.7%
Best-of-N+	68.90	0.419	0.105	-	-
QDHF	**69.08**	**0.527**	**0.151**	**55.1%**	**75.7%**

Figure 1: Qualitative result for LSI. The optimization target prompt is "an image of a bear in a national park". The left 4x4 grid displays images with the highest CLIP scores from randomly generated images, *i.e.*, the Best-of-N baseline. The right grid displays a uniformly-sampled subset of QDHF solutions. Qualitatively, images generated by QDHF have more variations, and show visible trends of diversity such as object sizes (large to small along x-axis) and landscape types (rocky to verdant along y-axis, terrestrial to aquatic along x-axis). The selected example closely aligns with the average user preference ratio observed in our user experience study, where QDHF results are about twice as preferred as the baseline.

4.4 Analysis and Discussion

Scalability of QDHF. In the context of the scalability, determining the necessary sample size of human feedback for desired performance is critical. To investigate this, we first perform an ablation study with varying sample sizes of simulated human judgments on the robotic arm task, and the results are shown in Fig. 2. The left plot demonstrates the relationship between QD score and sample size. It is evident that there is a strong correlation between the QD score and sample size. Diving deeper into this relationship, we evaluate how the latent projection captures diversity and mirrors human judgment. We calculate the accuracy of using the latents to predict the human judgment on a validation set. The right plot reveals a strong correlation between validation accuracy and the QD score, which suggests that the performance of QDHF heavily relies on the efficacy of learning the latent projection. In other words, by evaluating the judgment prediction accuracy during training, we can estimate whether the current labels are enough for QDHF to perform well.

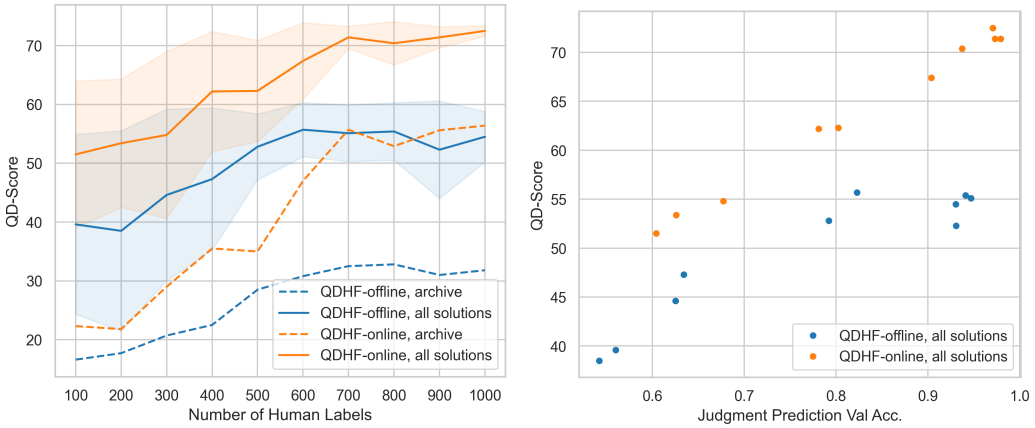

Figure 2: Analysis of varying human feedback sample sizes on robotic arm. "Judgement prediction val acc" is the accuracy of the latent projection in predicting human preferences based on a validation set. There is a direct correlation between QD score and sample size, with QDHF's performance closely tied to the accuracy of latent projection in reflecting human judgment.

Secondly, we note that the judgment data for QDHF does not need to come entirely from humans. In the LSI experiments, we use a preference model (DreamSim) to source human feedback during training QDHF, and we show that an accurate preference model can be used for QDHF as an alternative to human labelers. Combining these two observations, we conclude that QDHF has good scalability towards more complex tasks because 1) we can anticipate its performance through online validation, and 2) the samples used by QDHF can be sourced from a preference model trained on a fixed amount of human labor.

Alignment between learned and ground truth diversity metrics. We evaluate the alignment of diversity metrics derived by QDHF with the underlying ground truth diversity metrics. In Fig. 3, the archives of QDHF and AURORA-Inc (PCA) are visualized for the maze navigation task. Both AURORA and QDHF appear to effectively learn a diversity space reflective of the ground truth. However, QDHF exhibits enhanced capability in discerning the relative distances between solutions, especially in under-explored areas. This suggests that while AURORA and QDHF both exhibit robust exploration capabilities within their learned diversity spaces, QDHF consistently identifies more diverse solutions. This efficacy stems from QDHF's ability to better align its learned diversity space with the ground truth diversity, especially concerning the scales on each axis. A similar analysis for the robotic arm task is included in Appendix C.1, where QDHF also shows its advantage in modeling the scales of diversity representations for enhanced discovery of novel solutions.

5 Related Work

Learning from human feedback. This work expands upon recent developments in methodologies for aligning models with human objectives, especially reinforcement learning from human feedback (RLHF) (Christiano et al., 2017; Ibarz et al., 2018). RLHF was initially proposed for training RL agents in simulated environments such as Atari games. It has been later applied to fine-tune or perform one-shot learning on language models for tasks such as text summarization (Ziegler et al., 2019; Stiennon et al., 2020; Wu et al., 2021), dialogue (Jaques et al., 2019), and question-answering (Nakano et al., 2021; Bai et al., 2022; Ouyang et al., 2022), as well as vision tasks such as perceptual similarity measure (Fu et al., 2023). While past work focuses on learning a reward or preference model from human intentions, we propose to learn diversity metrics through human feedback and use them to drive the optimization process in QD algorithms.

Diversity-driven optimization. Instead of optimizing for one optimal solution, diversity-driven optimization methods such as Novelty Search (Lehman & Stanley, 2011a) and Quality Diversity (Lehman & Stanley, 2011b; Cully et al., 2015; Mouret & Clune, 2015; Pugh et al., 2016) aim to

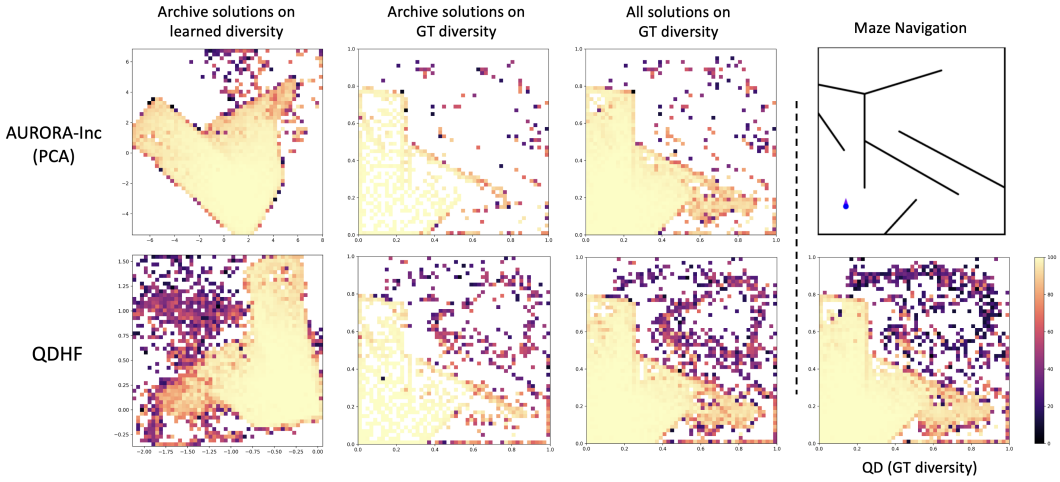

Figure 3: Visualization of the solution archives on different diversity spaces for maze navigation. "GT" stands for ground truth. Each point on the heatmap is a solution with its objective value visualized in color. QDHF fills up the archives with more solutions than AURORA. While both AURORA and QDHF learned a rotated version of the maze as diversity (first column), QDHF is able to more accurately learn the scale of the maze especially in the under-explored area.

identify a variety of (top-performing) solutions that exhibit novelty or diversity. Prior work expands on QD by enhancing diversity maintenance (Fontaine et al., 2019; Smith et al., 2016; Vassiliades et al., 2017), search process (Fontaine et al., 2020; Vassiliades & Mouret, 2018; Nordmoen et al., 2018; Sfikas et al., 2021), and optimization mechanism (Kent & Branke, 2020; Conti et al., 2018; Fontaine & Nikolaidis, 2021). This work focuses on situations where, unlike the general assumption in these methods, there is no predefined diversity metrics. Recent work (Grillotti & Cully, 2022; Cully, 2019) explores unsupervised methods for diversity discovery, but the resulting diversity often fail to support optimization. Our work differs by leveraging human feedback to derive diversity that are aligned with human interest, and thus often more beneficial for optimization.

6 Conclusion

This paper introduced Quality Diversity through Human Feedback (QDHF), which expands the reach of QD algorithms through leveraging human feedback to effectively derive diversity metrics. Empirical results show that QDHF outperforms current unsupervised diversity discovery methods for QD, and compares well to standard QD that utilizes manually-crafted diversity metrics. In particular, applying QDHF in a latent space illumination task shows that QDHF substantially enhances the diversity of images in the text-to-image generation task. We provide analysis of QDHF's scalability and the quality of diversity metrics it learns. Future work will focus on applying QDHF in more challenging robotics, RL, and generative tasks in more complex, open-ended environments.

Acknowledgments

Li Ding and Lee Spector were supported by the National Science Foundation under Grant No. 2117377. Jeff Clune and Jenny Zhang were supported by the Vector Institute, a grant from Schmidt Futures, an NSERC Discovery Grant, and a generous donation from Rafael Cosman. The authors would like to thank members of the PUSH lab at Amherst College, University of Massachusetts Amherst, and Hampshire College for helpful discussions, and anonymous reviewers for their thoughtful feedback. This work was performed in part using the high performance computing equipment from Collaborative R&D Fund managed by Massachusetts Technology Collaborative.

REFERENCES

Yuntao Bai, Andy Jones, Kamal Ndousse, Amanda Askell, Anna Chen, Nova DasSarma, Dawn Drain, Stanislav Fort, Deep Ganguli, Tom Henighan, et al. Training a helpful and harmless assistant with reinforcement learning from human feedback. *arXiv preprint arXiv:2204.05862*, 2022.

Rishi Bommasani, Drew A Hudson, Ehsan Adeli, Russ Altman, Simran Arora, Sydney von Arx, Michael S Bernstein, Jeannette Bohg, Antoine Bosselut, Emma Brunskill, et al. On the opportunities and risks of foundation models. *arXiv preprint arXiv:2108.07258*, 2021.

Tom Brown, Benjamin Mann, Nick Ryder, Melanie Subbiah, Jared D Kaplan, Prafulla Dhariwal, Arvind Neelakantan, Pranav Shyam, Girish Sastry, Amanda Askell, et al. Language models are few-shot learners. *Advances in neural information processing systems*, 33:1877–1901, 2020.

Ting Chen, Simon Kornblith, Mohammad Norouzi, and Geoffrey Hinton. A simple framework for contrastive learning of visual representations. In *International conference on machine learning*, pp. 1597–1607. PMLR, 2020.

Sumit Chopra, Raia Hadsell, and Yann LeCun. Learning a similarity metric discriminatively, with application to face verification. In *2005 IEEE Computer Society Conference on Computer Vision and Pattern Recognition (CVPR'05)*, volume 1, pp. 539–546. IEEE, 2005.

Paul F Christiano, Jan Leike, Tom Brown, Miljan Martic, Shane Legg, and Dario Amodei. Deep reinforcement learning from human preferences. *Advances in neural information processing systems*, 30, 2017.

Edoardo Conti, Vashisht Madhavan, Felipe Petroski Such, Joel Lehman, Kenneth Stanley, and Jeff Clune. Improving exploration in evolution strategies for deep reinforcement learning via a population of novelty-seeking agents. *Advances in neural information processing systems*, 31, 2018.

Antoine Cully. Autonomous skill discovery with quality-diversity and unsupervised descriptors. In *Proceedings of the Genetic and Evolutionary Computation Conference*, pp. 81–89, 2019.

Antoine Cully, Jeff Clune, Danesh Tarapore, and Jean-Baptiste Mouret. Robots that can adapt like animals. *Nature*, 521(7553):503–507, 2015.

Alexey Dosovitskiy, Jost Tobias Springenberg, Martin Riedmiller, and Thomas Brox. Discriminative unsupervised feature learning with convolutional neural networks. *Advances in neural information processing systems*, 27, 2014.

Matthew Fontaine and Stefanos Nikolaidis. Differentiable quality diversity. *Advances in Neural Information Processing Systems*, 34:10040–10052, 2021.

Matthew C Fontaine, Scott Lee, Lisa B Soros, Fernando de Mesentier Silva, Julian Togelius, and Amy K Hoover. Mapping hearthstone deck spaces through map-elites with sliding boundaries. In *Proceedings of The Genetic and Evolutionary Computation Conference*, pp. 161–169, 2019.

Matthew C Fontaine, Julian Togelius, Stefanos Nikolaidis, and Amy K Hoover. Covariance matrix adaptation for the rapid illumination of behavior space. In *Proceedings of the 2020 genetic and evolutionary computation conference*, pp. 94–102, 2020.

Matthew C Fontaine, Ruilin Liu, Ahmed Khalifa, Jignesh Modi, Julian Togelius, Amy K Hoover, and Stefanos Nikolaidis. Illuminating mario scenes in the latent space of a generative adversarial network. In *Proceedings of the AAAI Conference on Artificial Intelligence*, volume 35, pp. 5922–5930, 2021.

Stephanie Fu, Netanel Tamir, Shobhita Sundaram, Lucy Chai, Richard Zhang, Tali Dekel, and Phillip Isola. Dreamsim: Learning new dimensions of human visual similarity using synthetic data. *arXiv preprint arXiv:2306.09344*, 2023.

Luca Grillotti and Antoine Cully. Unsupervised behavior discovery with quality-diversity optimization. *IEEE Transactions on Evolutionary Computation*, 26(6):1539–1552, 2022.

Luca Grillotti and Antoine Cully. Kheperax: a lightweight jax-based robot control environment for benchmarking quality-diversity algorithms. In *Proceedings of the Companion Conference on Genetic and Evolutionary Computation*, pp. 2163–2165, 2023.

Raia Hadsell, Sumit Chopra, and Yann LeCun. Dimensionality reduction by learning an invariant mapping. In *2006 IEEE Computer Society Conference on Computer Vision and Pattern Recognition (CVPR'06)*, volume 2, pp. 1735–1742. IEEE, 2006.

Kaiming He, Haoqi Fan, Yuxin Wu, Saining Xie, and Ross Girshick. Momentum contrast for unsupervised visual representation learning. In *Proceedings of the IEEE/CVF conference on computer vision and pattern recognition*, pp. 9729–9738, 2020.

Borja Ibarz, Jan Leike, Tobias Pohlen, Geoffrey Irving, Shane Legg, and Dario Amodei. Reward learning from human preferences and demonstrations in atari. *Advances in neural information processing systems*, 31, 2018.

Natasha Jaques, Asma Ghandeharioun, Judy Hanwen Shen, Craig Ferguson, Agata Lapedriza, Noah Jones, Shixiang Gu, and Rosalind Picard. Way off-policy batch deep reinforcement learning of implicit human preferences in dialog. *arXiv preprint arXiv:1907.00456*, 2019.

Paul Kent and Juergen Branke. Bop-elites, a bayesian optimisation algorithm for quality-diversity search. *arXiv preprint arXiv:2005.04320*, 2020.

Joel Lehman and Kenneth O Stanley. Abandoning objectives: Evolution through the search for novelty alone. *Evolutionary computation*, 19(2):189–223, 2011a.

Joel Lehman and Kenneth O Stanley. Evolving a diversity of virtual creatures through novelty search and local competition. In *Proceedings of the 13th annual conference on Genetic and evolutionary computation*, pp. 211–218, 2011b.

Elliot Meyerson, Joel Lehman, and Risto Miikkulainen. Learning behavior characterizations for novelty search. In *Proceedings of the Genetic and Evolutionary Computation Conference 2016*, pp. 149–156, 2016.

J-B Mouret and Stéphane Doncieux. Encouraging behavioral diversity in evolutionary robotics: An empirical study. *Evolutionary computation*, 20(1):91–133, 2012.

Jean-Baptiste Mouret and Jeff Clune. Illuminating search spaces by mapping elites. *arXiv preprint arXiv:1504.04909*, 2015.

Richard M Murray, Zexiang Li, and S Shankar Sastry. *A mathematical introduction to robotic manipulation*. CRC press, 2017.

Reiichiro Nakano, Jacob Hilton, Suchir Balaji, Jeff Wu, Long Ouyang, Christina Kim, Christopher Hesse, Shantanu Jain, Vineet Kosaraju, William Saunders, et al. Webgpt: Browser-assisted question-answering with human feedback. *arXiv preprint arXiv:2112.09332*, 2021.

Jørgen Nordmoen, Eivind Samuelsen, Kai Olav Ellefsen, and Kyrre Glette. Dynamic mutation in map-elites for robotic repertoire generation. In *Artificial Life Conference Proceedings*, pp. 598–605. MIT Press One Rogers Street, Cambridge, MA 02142-1209, USA journals-info . . . , 2018.

Long Ouyang, Jeffrey Wu, Xu Jiang, Diogo Almeida, Carroll Wainwright, Pamela Mishkin, Chong Zhang, Sandhini Agarwal, Katarina Slama, Alex Ray, et al. Training language models to follow instructions with human feedback. *Advances in Neural Information Processing Systems*, 35: 27730–27744, 2022.

Justin K Pugh, Lisa B Soros, Paul A Szerlip, and Kenneth O Stanley. Confronting the challenge of quality diversity. In *Proceedings of the 2015 Annual Conference on Genetic and Evolutionary Computation*, pp. 967–974, 2015.

Justin K Pugh, Lisa B Soros, and Kenneth O Stanley. Quality diversity: A new frontier for evolutionary computation. *Frontiers in Robotics and AI*, pp. 40, 2016.

Alec Radford, Jong Wook Kim, Chris Hallacy, Aditya Ramesh, Gabriel Goh, Sandhini Agarwal, Girish Sastry, Amanda Askell, Pamela Mishkin, Jack Clark, et al. Learning transferable visual models from natural language supervision. In *International conference on machine learning*, pp. 8748–8763. PMLR, 2021.

Robin Rombach, Andreas Blattmann, Dominik Lorenz, Patrick Esser, and Björn Ommer. High-resolution image synthesis with latent diffusion models. In *Proceedings of the IEEE/CVF Conference on Computer Vision and Pattern Recognition*, pp. 10684–10695, 2022.

Florian Schroff, Dmitry Kalenichenko, and James Philbin. Facenet: A unified embedding for face recognition and clustering. In *Proceedings of the IEEE conference on computer vision and pattern recognition*, pp. 815–823, 2015.

Konstantinos Sfikas, Antonios Liapis, and Georgios N Yannakakis. Monte carlo elites: Quality-diversity selection as a multi-armed bandit problem. In *Proceedings of the Genetic and Evolutionary Computation Conference*, pp. 180–188, 2021.

Davy Smith, Laurissa Tokarchuk, and Geraint Wiggins. Rapid phenotypic landscape exploration through hierarchical spatial partitioning. In *Parallel Problem Solving from Nature–PPSN XIV: 14th International Conference, Edinburgh, UK, September 17-21, 2016, Proceedings 14*, pp. 911–920. Springer, 2016.

Nisan Stiennon, Long Ouyang, Jeffrey Wu, Daniel Ziegler, Ryan Lowe, Chelsea Voss, Alec Radford, Dario Amodei, and Paul F Christiano. Learning to summarize with human feedback. *Advances in Neural Information Processing Systems*, 33:3008–3021, 2020.

Yonglong Tian, Dilip Krishnan, and Phillip Isola. Contrastive multiview coding. In *Computer Vision–ECCV 2020: 16th European Conference, Glasgow, UK, August 23–28, 2020, Proceedings, Part XI 16*, pp. 776–794. Springer, 2020.

Vassiiis Vassiliades and Jean-Baptiste Mouret. Discovering the elite hypervolume by leveraging interspecies correlation. In *Proceedings of the Genetic and Evolutionary Computation Conference*, pp. 149–156, 2018.

Vassilis Vassiliades, Konstantinos Chatzilygeroudis, and Jean-Baptiste Mouret. Using centroidal voronoi tessellations to scale up the multidimensional archive of phenotypic elites algorithm. *IEEE Transactions on Evolutionary Computation*, 22(4):623–630, 2017.

Jeff Wu, Long Ouyang, Daniel M Ziegler, Nisan Stiennon, Ryan Lowe, Jan Leike, and Paul Christiano. Recursively summarizing books with human feedback. *arXiv preprint arXiv:2109.10862*, 2021.

Richard Zhang, Phillip Isola, Alexei A Efros, Eli Shechtman, and Oliver Wang. The unreasonable effectiveness of deep features as a perceptual metric. In *Proceedings of the IEEE conference on computer vision and pattern recognition*, pp. 586–595, 2018.

Daniel M Ziegler, Nisan Stiennon, Jeffrey Wu, Tom B Brown, Alec Radford, Dario Amodei, Paul Christiano, and Geoffrey Irving. Fine-tuning language models from human preferences. *arXiv preprint arXiv:1909.08593*, 2019.

Algorithm 1 Map-Elites Algorithm

```
Initialize a map of solutions, each cell representing a unique feature combination
while not converged do
    Generate new solutions via mutation and crossover
    for each solution do
        Evaluate the solution for its performance and feature characteristics
        Identify the corresponding cell in the map based on features
        if solution is better than the current cell occupant then
            Replace the cell's solution with the new solution
        end if
    end for
end while
return the map of elite solutions
```

A PRELIMINARIES ON QUALITY DIVERSITY

Quality Diversity (QD) (Mouret & Clune, 2015; Cully et al., 2015; Pugh et al., 2016; Lehman & Stanley, 2011b) is a concept in the field of optimization and artificial intelligence that emphasizes not just finding the best possible solution to a problem (quality), but also discovering a variety of good solutions that are diverse in their characteristics (diversity). This approach is particularly valuable in complex problem-solving scenarios where there might be multiple good solutions, each with its unique benefits.

A.1 QUALITY DIVERSITY

The QD process aims to find the best representative samples, not only seeking the absolute best but also ensuring that the selections are varied and uniquely excellent in their own ways. Intuitively, imagine assembling a soccer team with QD: it meticulously recruits top-tier players across various positions to build a well-rounded team, rather than simply gathering the most renowned players regardless of their specialized roles. Key aspects of Quality Diversity include:

- Quality: This refers to how well a solution meets the desired criteria or objectives. In QD, the aim is to identify solutions that are highly effective or optimal with respect to the goals of the task.
- Diversity: Unlike traditional optimization that focuses on the single best solution, QD seeks a range of good solutions that are different from each other. This diversity can be in terms of features, approaches, or strategies the solutions employ.
- Exploration and Exploitation: QD balances exploration (searching for new, diverse solutions) and exploitation (refining known good solutions). This balance helps in thoroughly understanding the solution space and uncovering unique solutions that might be overlooked by conventional methods.

A.2 MAP-ELITES

Map-Elites (Mouret & Clune, 2015) stands out in evolutionary computation for its unique approach to exploring solution spaces. Unlike traditional algorithms that target a single optimal solution, Map-Elites focuses on revealing a broad spectrum of high-performing solutions, categorized by distinct features. A high-level view of Map-Elites, outlining its core steps, is shown in Algorithm 1.

The algorithm uses a grid or map where each cell corresponds to a unique combination of feature descriptors. New solutions are generated through mutation, and are evaluated for their performance and feature characteristics. The map is updated continually, with each cell holding the best-performing solution for its feature combination, ensuring a rich diversity of high-quality solutions.

Map-Elites is particularly advantageous in domains requiring adaptability and robustness, such as robotics, or in areas where creativity and a wide range of solutions are beneficial, like design and art. It provides insights into the solution space, highlighting the relationship between different solution features and their trade-offs.

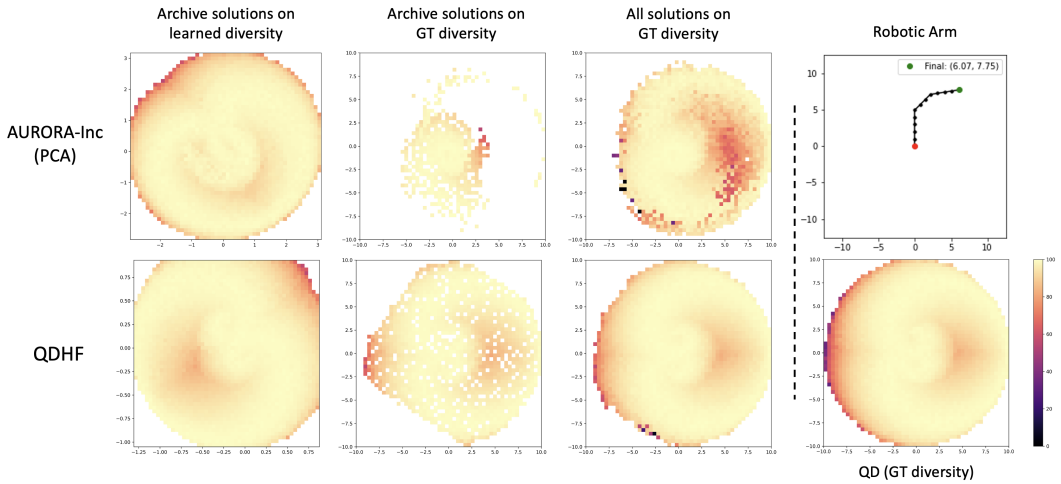

Figure 4: Visualization of the solution archives on different diversity spaces for the robotic arm task. "GT" stands for ground truth. Each point on the heatmap is a solution with its objective value visualized in color. QDHF fills up the archives with more solutions than AURORA, and more accurately learns the scale of the ground truth diversity metrics.

B Additional Implementation Details

In this section, we detail our implementation and hyperparameters used in the experiments.

Robotic arm. The robotic arm repertoire task is configured to have 10 degrees of freedom, *i.e.*, the solution is a vector of 10 values, each specifying a joint angle. For QDHF and AURORA, we extract the features from the raw solution by running the accumulated sum on the solution vector and applying $\sin$ and $\cos$ transformations, resulting in a 20-dim feature vector. The latent projection in QDHF transforms the feature into a 2-dim embedding. For AURORA, the auto-encoder has an architecture of 64-32-2-32-64 neurons in each layer, where the mid-layer is the embedding used for QD. For QDHF, we use 1,000 judgments of simulated human feedback. The ground truth diversity is given by the end-point of the arm. For all experiments, we run Map-Elites for 1000 iterations, and for each iteration, we generate a batch of 100 solutions with Gaussian mutation (adding Gaussian noises sampled from $\mathcal{N}(0, 0.1^2)$), and evaluate them. The archive has a shape of $(50, 50)$, *i.e.*, each of the 2 dimensions is discretized into 50 equal-sized bins.

Maze navigation. For the maze navigation task, the solution is the network parameters of the default MLP policy network with a hidden-layer size of 8. The episode length of the environment is 250. We evaluate the policy and obtain the state descriptors. The objective is the accumulated reward at each state. For diversity measures, the ground truth diversity is the end-position of the agent, *i.e.*, the position at the last state. For QDHF and AURORA, we extract features from the state descriptor as the x and y positions of the agent at each state. The latent projection in QDHF transforms the feature into a 2-dim embedding. For AURORA, the auto-encoder has the same architecture of 64-32-2-32-64 nodes in each layer, where the mid-layer is the embedding used for QD. For QDHF, we use 200 judgments of simulated human feedback. For all experiments, we run Map-Elites for 1000 iterations, and for each iteration, we generate a batch of 200 solutions with Gaussian mutation (adding Gaussian noises sampled from $\mathcal{N}(0, 0.2^2)$), and evaluate them. The archive has a shape of $(50, 50)$.

Latent space illumination. In the LSI task, we run QDHF for 200 iterations with a batch size of 5 solutions per iteration. The solutions are generated with Gaussian mutation (adding Gaussian noises sampled from $\mathcal{N}(0, 0.1^2)$). The archive has a shape of $(20, 20)$. The solution is the latent vector used as the input to Stable Diffusion, which has a shape of $(4, 64, 64)$. We use Stable Diffusion v2.1-base, which generates images at a resolution of 512x512. The feature extractor is a CLIP model

Table 4: List of objective prompts for the LSI task.

prompt #1	a photo of an astronaut riding a horse on mars
prompt #2	an image of a bear in a national park
prompt #3	an image of a cat on the sofa
prompt #4	an image of a person playing guitar
prompt #5	an image of a dog in the park
prompt #6	an image of urban downtown

Table 5: Detailed quantitative results for the LSI task.

	Best-of-N			Best-of-N+			QDHF		
#	CLIP	MeanPD	Std.PD	CLIP	MeanPD	Std.PD	CLIP	MeanPD	Std.PD
1	72.15	0.422	0.083	**72.19**	0.421	0.082	71.85	**0.565**	**0.152**
2	69.79	0.293	0.109	69.78	0.293	0.107	**69.94**	**0.434**	**0.144**
3	69.19	0.418	0.094	69.16	0.423	0.093	**69.47**	**0.541**	**0.155**
4	**68.35**	0.437	0.120	68.33	0.431	0.119	67.95	**0.571**	**0.147**
5	68.90	0.564	0.117	68.97	0.569	0.119	**69.43**	**0.603**	**0.167**
6	64.74	0.388	0.113	65.01	0.382	0.113	**65.83**	**0.448**	**0.140**

with ViT-B/16 backbone, which returns a 512-dim feature vector. QDHF learns a latent projection from 512-d to 2-d. To gather online human feedback, we use DreamSim with the DINO-ViT-B/16 backbone. The DreamSim model is trained on the NIGHTS dataset, which consists of 20k synthetic image triplets annotated with human judgments as labels. For QDHF, we use 10000 judgments of predicted human feedback. The objective is the CLIP score of the image and the text prompt. The text prompt is also input to the Stable Diffusion model to condition the generation towards more relevant content.

C Additional Experimental Results

C.1 Robotic Arm

Alignment between learned and ground truth diversity metrics. We evaluate the alignment of diversity metrics derived by QDHF with the underlying ground truth diversity metrics. In Fig. 4, the archives of QDHF and AURORA-Inc (PCA) are visualized. Both AURORA and QDHF appear to effectively learn a diversity space reflective of the ground truth. However, QDHF exhibits enhanced capability in discerning the relative distances between solutions. This efficacy stems from QDHF's ability to better align its learned diversity space with the ground truth diversity, especially concerning the scales on each axis.

C.2 Latent Space Illumination

We include more detailed results on the LSI task with different prompts. Table 4 lists the prompts that we used as objectives for the LSI task.

Quantitative evaluation. Table 5 includes detailed quantitative results for each prompt. We can see that QDHF consistently demonstrates better diversity than the baselines measured by pairwise distance using DreamSim, and shows comparable generation quality as measured by CLIP score, which is the objective for optimization.

User experience study. Table 6 includes detailed user experience study results for each prompt, which summarizes data from a survey of 46 participants with varying experience with text-to-image software. We ask the user's experience with text-to-image generation tools in the beginning of the

Figure 5: Summary of user's levels of experience with text-to-image geneartion tools.

Table 6: Detailed user experience study results for the LSI task. The survey data is collected on 46 participants through an online form.

	User Preference			User Perceived Diversity		
	Best-of-N	QDHF	Hard to Decide	Best-of-N	QDHF	Hard to Decide
1	**22**	19	5	2	**43**	1
2	12	**24**	10	2	**36**	8
3	8	**30**	8	3	**38**	5
4	14	**29**	3	8	**36**	2
5	7	**30**	9	5	**25**	16
6	10	**20**	16	4	**31**	11

survey. The summary is visualized in Fig. 5. We conduct a "blind" study, where participants are unaware of the origin of each output when making the decision. A sample question used in the user feedback survey is shown in Fig. 6.

We also show examples of generated images in Fig. 7 to Fig 12. For all the figures, the top 4x4 grid displays images with the highest CLIP scores from randomly generated images. The bottom grid displays a uniformly-sampled subset of QDHF solutions. Qualitatively, images generated by QDHF have more variations, and show visible trends of diversity.

Notably, while QDHF significantly outperforms the baseline on most cases, we find that prompt #5 and #6 are two sub-performing cases for QDHF. For both prompts, the diversity of QDHF results is not apparent. The most likely reason is that the preference model (DreamSim) does not generalize well to cases such as different breeds of dogs, scenes of a park, and appearances of cityscapes. We aim to solve the above issues in future work where human feedback needs to be collected in a more diverse and strategic way to facilitate better generalization of the preference model, and thus improves the performance of QDHF.

Another interesting finding is that for prompt #1, while most users find QDHF results are more diverse, more than half of the users actually prefers the less diverse baseline results. According to the feedback from users, people may prefer less diverse but more content-focused results in some specific cases. The relationship between diversity and user preference under different use cases in generative AI application remains an open question, and we look forward to exploring this topic in future work.

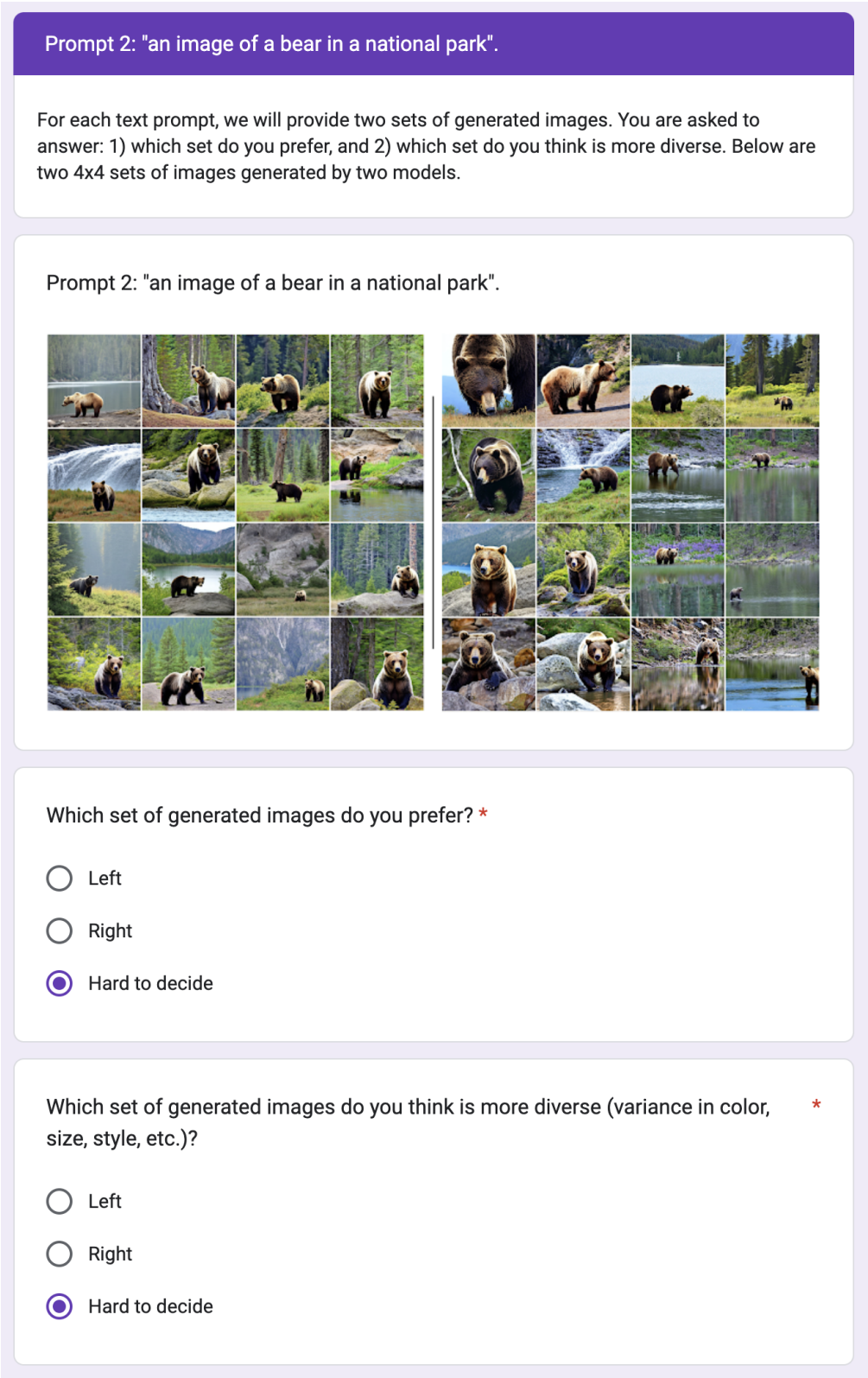

Figure 6: An example of questions in the user feedback survey.

Figure 7: Qualitative results for prompt #1: “a photo of an astronaut riding a horse on mars”. The top 4x4 grid shows the baseline results and the bottom grid shows QDHF results.

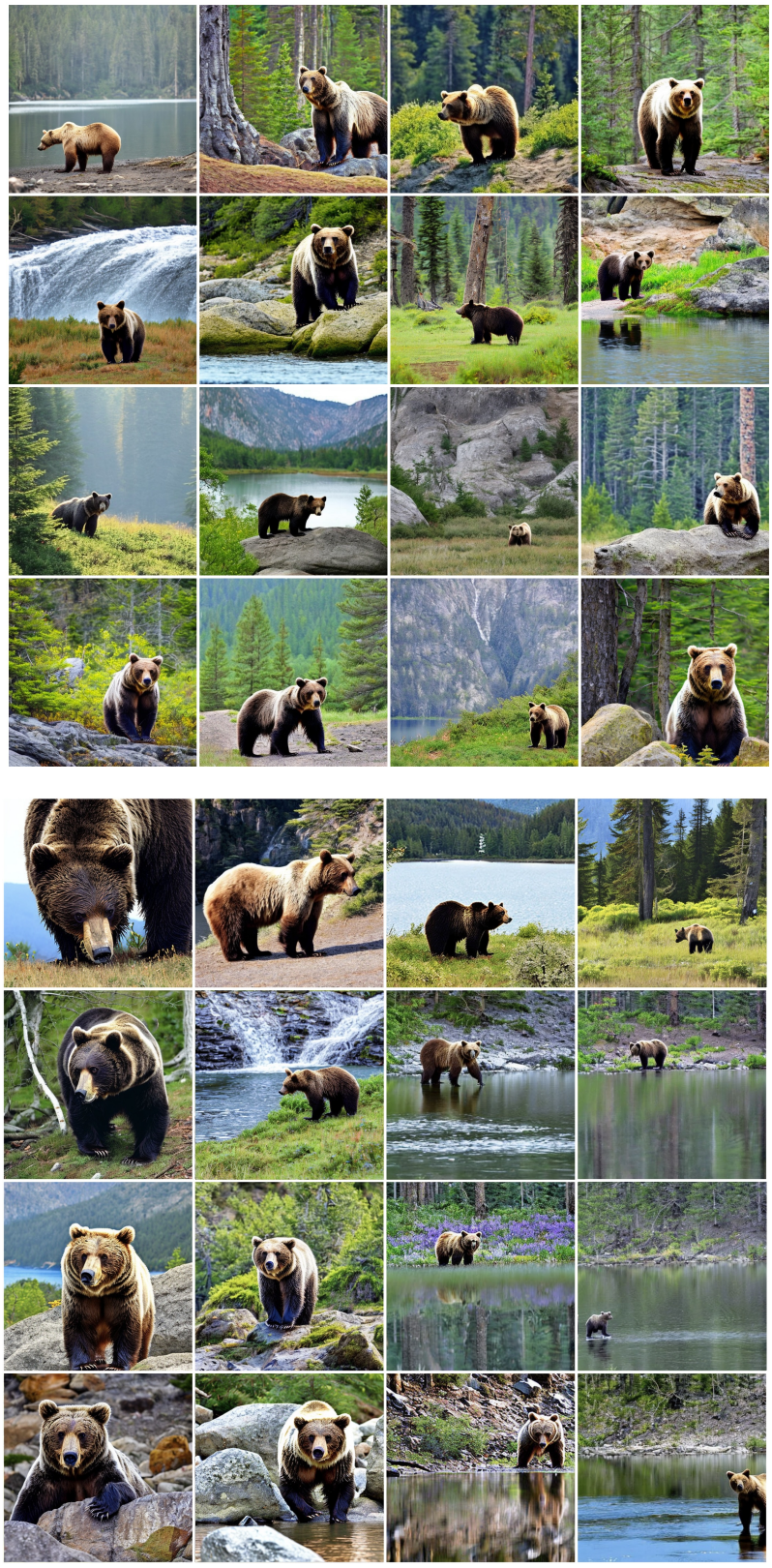

Figure 8: Qualitative results for prompt #2: “an image of a bear in a national park”. The top 4x4 grid shows the baseline results and the bottom grid shows QDHF results.

Figure 9: Qualitative results for prompt #3: “an image of a cat on the sofa”. The top 4x4 grid shows the baseline results and the bottom grid shows QDHF results.

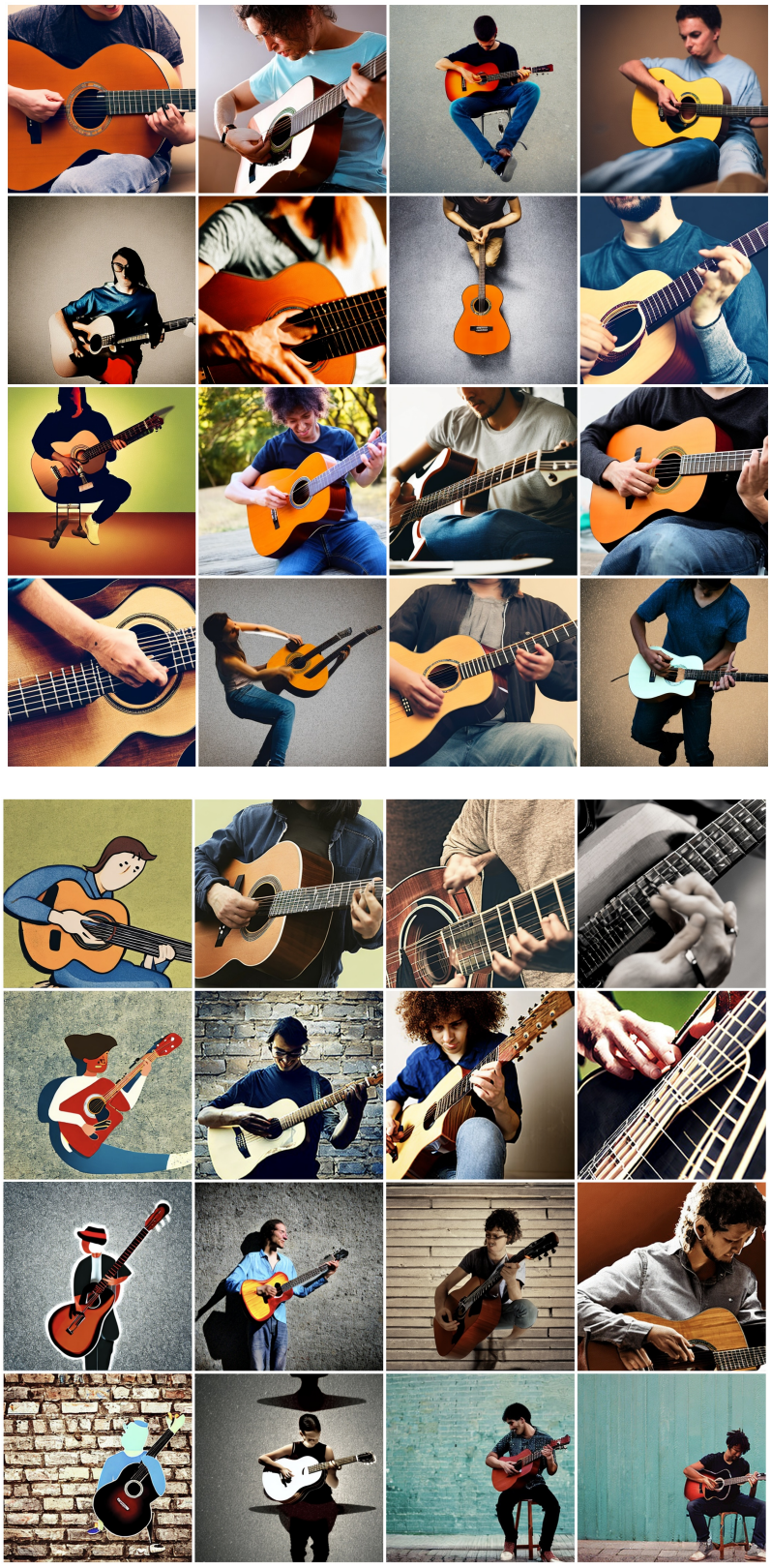

Figure 10: Qualitative results for prompt #4: “an image of a person playing guitar”. The top 4x4 grid shows the baseline results and the bottom grid shows QDHF results.

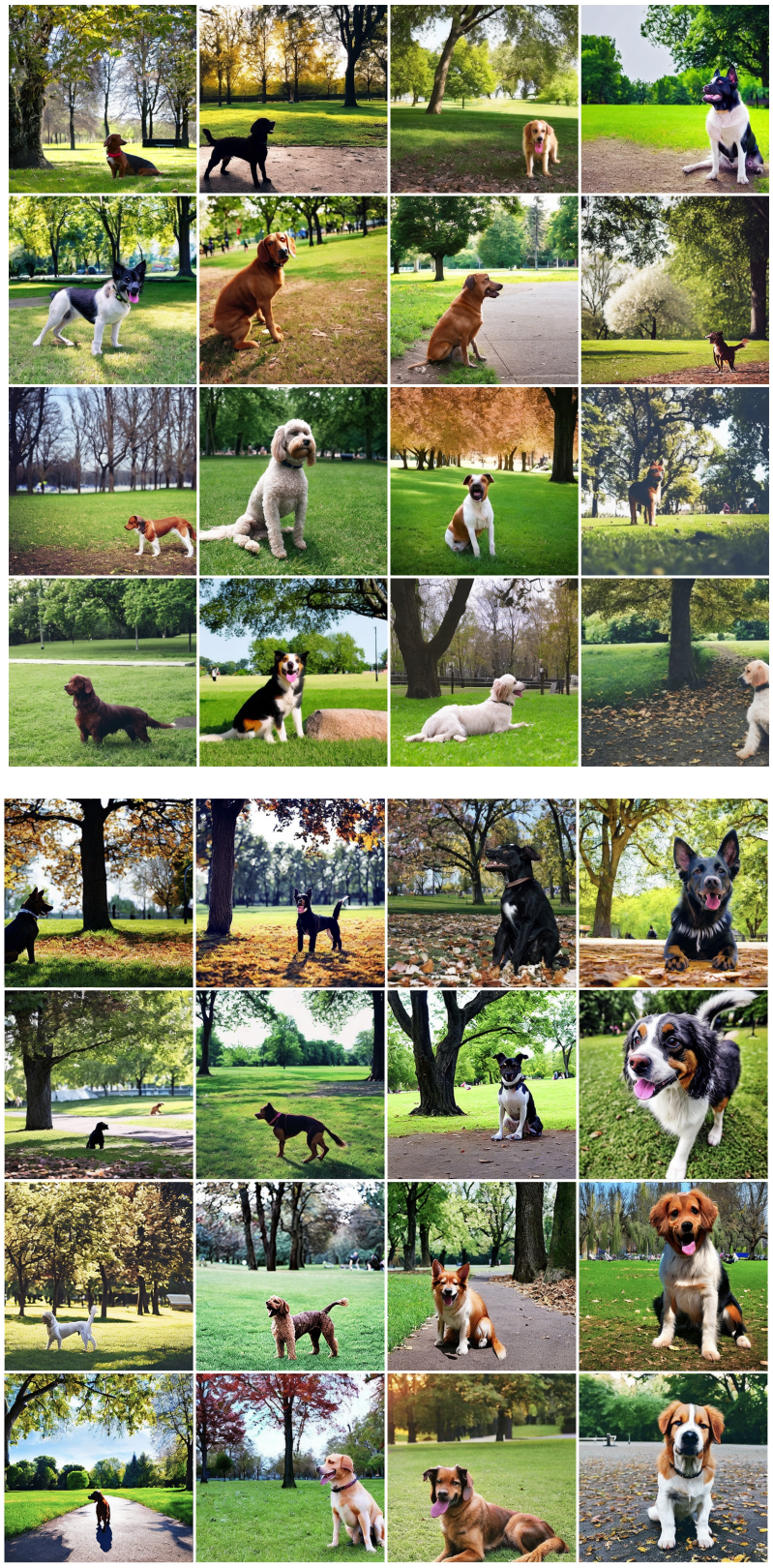

Figure 11: Qualitative results for prompt #5: “an image of a dog in the park”. The top 4x4 grid shows the baseline results and the bottom grid shows QDHF results.

Figure 12: Qualitative results for prompt #6: “an image of urban downtown”. The top 4x4 grid shows the baseline results and the bottom grid shows QDHF results.