Collaborative Learning by Detecting Collaboration Partners

Anonymous Author(s)
Affiliation
Address
email

Abstract

Massive amounts of data are naturally dispersed over different clients in many real-world applications, collaborative learning has been a promising paradigm that allows to learn models through collaboration among the clients. However, leveraging these dispersed data to learn good models is still challenging since data over different clients are heterogeneous. Previous works mainly focus on learning the centralized model for all clients or learning a personalized model for each client. When there are numerous clients, the centralized model performs badly on some clients, while learning a personalized model for each client costs unaffordable computational resources. In this paper, we propose the collaborative learning method to detect collaboration partners and adaptively learn K models for numerous heterogeneous clients. We theoretically prove that the model learned for each client is a good approximation of its personalized model. Experimental results on real-world datasets verify the effectiveness of our method.

1 Introduction

In many real-world applications, massive amounts of data are naturally dispersed over numerous clients and each client only has limited data. The model trained with local data on each client has poor performance since local data are insufficient. Leveraging these dispersed data on these clients to build well-generalized models is challenging. In recent years, collaborative learning has been a promising paradigm that enables the clients to collaboratively learn the models (Blum et al., 2017). Blum et al. (2017) formalized two settings of collaborative learning, *i.e.*, personalized setting and centralized setting. The personalized setting allows to return a model for each client, while the centralized setting only allows to return one single model for all clients. They evaluated the efficiency of collaborative learning with *overhead*, *i.e.*, the ratio between the sample complexity of collaborative learning and its non-collaborative counterpart, and proved that the overhead of personalized setting is $O(\ln N)$ and the overhead of centralized setting is $O(\ln^2 N)$. Later, Nguyen & Zakynthinou (2018) and Chen et al. (2018) proved that the overhead of centralized setting could be improved to $O(\ln N)$, which matches its lower bound $\Omega(\ln N)$.

Generally, the data on different clients come from heterogeneous distributions. For example, in the credit card fraud behavior detection task, the users' revenue and expenditure behavior and credit rating information are different among banks in regions with diverse socioeconomic characteristics. To deal with heterogeneous data, Mohri et al. (2019) proposed Agnostic Federated Learning which optimizes the performance of the model for the single worst client with the min-max optimization scheme. Mansour et al. (2020) and Deng et al. (2020) advocated that combining local and global models could improve the generalization ability. Nevertheless, the learned single model may perform badly on the clients whose distributions are different from the average distribution over all clients.

Submitted to 36th Conference on Neural Information Processing Systems (NeurIPS 2022). Do not distribute.

To achieve good performance, a personalized model should be learned for each client, but learning these personalized models is impractical when the number of clients N is very large since this costs unaffordable computational resources. Intuitively, it's better to return K ($1 \leqslant K \ll N$) appropriate models by analyzing the collaboration relationships among N heterogeneous clients. We expect that the performance of the returned model is comparable to that of each client's optimal personalized model. Based on this intuition, in this paper we propose the collaborative learning method to detect collaboration partners for each client and adaptively learn K models for N heterogeneous clients. We first estimate each client's contribution based on the derived generalization bound, and then partition the clients into K groups and return a model for each group. We also theoretically prove that the model returned for each client is a good approximation of its optimal personalized model. Experimental results on real-world datasets verify the effectiveness of our method.

2 Related Work

Blum et al. (2017) first theoretically studied collaborative learning and defined *overhead* as the ratio between the sample complexity of collaborative learning and its non-collaborative counterpart. They proved that the overhead of personalized setting is $O(\ln N)$ and the overhead of centralized setting is $O(\ln^2 N)$. Later, Nguyen & Zakynthinou (2018) and Chen et al. (2018) proved that the overhead of centralized setting could be improved to $O(\ln N)$ by using multiplicative weights methods, which matches its lower bound $\Omega(\ln N)$. When there are an η fraction of malicious clients, Qiao (2018) proposed an algorithm that achieves $O(\eta N + \ln N)$ overhead, which is proved to be the worst-case optimal. Since the communication cost between clients and the central server is expensive, Blum et al. (2021) developed algorithms by using distributed boosting to reduce communication cost without compromising the sample complexity.

To deal with data heterogeneity, Mohri et al. (2019) proposed Agnostic Federated Learning, which optimizes the performance of the model for the single worst client with the min-max optimization scheme. Mansour et al. (2020) proved that one single model generalizes badly on the clients whose distributions vary from the average distribution. Mansour et al. (2020) and Deng et al. (2020) advocated that the mixture of local and global models could improve the generalization ability. Li et al. (2020) highlighted the detrimental effects of heterogeneity by observing that heterogeneity leads to poor convergence rate. They proposed FedProx to tackle heterogeneity and provided convergence guarantee. Wang et al. (2020b) proposed the normalized averaging method FedNova to eliminate objective inconsistency while preserving fast convergence rate. Dinh et al. (2020) proposed pFedMe by using Moreau envelops as regularized loss functions and theoretically showed pFedMe could obtain quadratic speedup. Huang et al. (2020) proposed FEDAMP which allows each client to collaboratively train its own model without using the global model and provided the convergence guarantee. These works mainly focus on learning the global model which performs well on the average distribution. However, it may perform badly on the clients whose distributions are different from the average distribution over all clients.

Client selection has also been studied in some works. Considering that different groups of clients may have different learning objectives, Cho et al. (2020) proposed IFCA which alternately estimates the cluster identities of the clients and optimizes the models for each cluster. Fraboni et al. (2021) introduced clustered sampling with better client representativity for client selection and provided two cluster approaches. Tuor et al. (2020) proposed a method for selecting relevant data for model training, where they used the model trained on the benchmark dataset that is task-specific to evaluate the data relevance. However, these works are heuristic and lack theoretical support.

3 Preliminaries

Let $\mathcal{X}$ be the instance space and $\mathcal{Y} = \{0, 1\}$ is the label space. In the collaborative learning setting, there are N clients $\{C_1, \ldots, C_N\}$ with distributions $\{\mathcal{D}_1, \ldots, \mathcal{D}_N\}$. In practice, client C_i has access to m_i examples $S_i = \left\{\left(\boldsymbol{x}_1^i, y_1^i\right), \ldots, \left(\boldsymbol{x}_{m_i}^i, y_{m_i}^i\right)\right\}$ drawn from distribution $\mathcal{D}_i$, $i = 1, \ldots, N$. Let $M = \sum_{i=1}^N m_i$ be the total number of examples. We consider the hypothesis space $\mathcal{H}$ with VC dimension d. A hypothesis $h \in \mathcal{H}$ is a function $h : \mathcal{X} \to \mathcal{Y}$. Let l be the loss function and $l(h(\boldsymbol{x}), y)$ is the loss of $h \in \mathcal{H}$ on example $(\boldsymbol{x}, y)$. We assume that l is upper bounded by a constant μ. For client C_i, $\mathcal{L}_{\mathcal{D}_i}(h)$ is the expected risk of a hypothesis $h \in \mathcal{H}$ with respect to distribution $\mathcal{D}_i$ and

$\hat{\mathcal{L}}_{S_i}(h)$ is the empirical risk of a hypothesis $h \in \mathcal{H}$ with respect to sample S_i :

$$\mathcal{L}_{\mathcal{D}_i}(h) = \mathop{\mathbb{E}}_{(\boldsymbol{x},y)\sim\mathcal{D}_i}[l(h(\boldsymbol{x}), y)], \quad \hat{\mathcal{L}}_{S_i}(h) = \frac{1}{m_i}\sum_{j=1}^{m_i}[l(h(\boldsymbol{x}_j^i), y_j^i)].$$

For client C_i, its goal is to pursue the model $h_i^\star$ that minimizes the expected risk on its local distribution $\mathcal{D}_i$, *i.e.*, $h_i^\star = \arg\min_{h\in\mathcal{H}} \mathcal{L}_{\mathcal{D}_i}(h)$. Nevertheless, it is impractical to find $h_i^\star$ since C_i only has access to limited m_i examples. Thus the key incentive of clients C_i participating in collaboration is the desire of seeking the model that could generalize well on its local distribution $\mathcal{D}_i$ with samples $\{S_1, \ldots, S_N\}$ from all the clients.

4 Our Work

In collaborative learning, the common strategy is to train the model over the weighted union of all samples $\{S_1, \ldots, S_N\}$, *i.e.*, $S_{\boldsymbol{\alpha}} = \sum_{j=1}^N \alpha_j S_j$ (McMahan et al., 2017; Mohri et al., 2019). Here $\boldsymbol{\alpha} = (\alpha_1, \ldots, \alpha_N) \in \Delta^N$ where Δ^N is the N-simplex, *i.e.*, $\sum_{j=1}^N \alpha_j = 1$ and $\alpha_j \geqslant 0$ for $j = 1, \ldots, N$. The weighted empirical risk $\hat{\mathcal{L}}_{\boldsymbol{\alpha}}(h)$ associated to hypothesis $h \in \mathcal{H}$ can be denoted as $\hat{\mathcal{L}}_{\boldsymbol{\alpha}}(h) = \sum_{j=1}^N \alpha_j \hat{\mathcal{L}}_{S_j}(h)$. In this way, the weighted empirical risk $\hat{\mathcal{L}}_{\boldsymbol{\alpha}_i}(h)$ for client C_i can be denoted as $\hat{\mathcal{L}}_{\boldsymbol{\alpha}_i}(h) = \sum_{j=1}^N \alpha_{ij} \hat{\mathcal{L}}_{S_j}(h)$ with the collaboration vector $\boldsymbol{\alpha}_i = (\alpha_{i1}, \ldots, \alpha_{iN})$. The model for C_i can be learned by minimizing $\hat{\mathcal{L}}_{\boldsymbol{\alpha}_i}(h)$. Let $\hat{h}_{\boldsymbol{\alpha}_i} = \arg\min_{h\in\mathcal{H}} \hat{\mathcal{L}}_{\boldsymbol{\alpha}_i}(h)$ be the hypothesis that minimizes the weighted empirical risk $\hat{\mathcal{L}}_{\boldsymbol{\alpha}_i}(h)$. We provide the generalization bound of $\hat{h}_{\boldsymbol{\alpha}_i}$ for client C_i in the following Theorem 1.

Theorem 1. *Let $\mathcal{H}$ be the hypothesis space with VC-dimension d. Let $h_i^\star = \arg\min_{h\in\mathcal{H}} \mathcal{L}_{\mathcal{D}_i}(h)$ be the hypothesis that minimizes the expected risk on $\mathcal{D}_i$ and $\hat{h}_{\boldsymbol{\alpha}_i} = \arg\min_{h\in\mathcal{H}} \hat{\mathcal{L}}_{\boldsymbol{\alpha}_i}(h)$ is the hypothesis that minimizes the weighted empirical risk. For any given $\delta \in (0,1)$ and $\forall i \in \{1, \ldots, N\}$, the following bound holds with probability at least $1-\delta$:*

$$\mathcal{L}_{\mathcal{D}_i}(\hat{h}_{\boldsymbol{\alpha}_i}) - \mathcal{L}_{\mathcal{D}_i}(h_i^\star) \leqslant 2\sum_{j=1}^N \alpha_{ij} d_{\mathcal{H}}(\mathcal{D}_i, \mathcal{D}_j) + 2\mu\sqrt{\sum_{j=1}^N \frac{\alpha_{ij}^2}{m_j}}\sqrt{8(d\log(2M) + log\frac{8}{\delta})}. \tag{1}$$

Here $d_{\mathcal{H}}(\mathcal{D}_i, \mathcal{D}_j) = \sup_{h\in\mathcal{H}} \left|\mathcal{L}_{\mathcal{D}_i}(h) - \mathcal{L}_{\mathcal{D}_j}(h)\right|$ is the Integral Probability Metrics (IPM) which measures the divergence between distributions $\mathcal{D}_i$ and $\mathcal{D}_j$.

We leave the proof of Theorem 1 in Appendix A due to space limitation. Theorem 1 shows that for client C_i the gap between $\hat{h}_{\boldsymbol{\alpha}_i}$ and $h_i^\star$ depends on the weight $\boldsymbol{\alpha}_i$, the number of examples m_i on each client and the IPM divergence. It suggests that the optimal model for client C_i can be obtained by choosing appropriate $\boldsymbol{\alpha}_i$ to minimize the right-hand side of Eq.(1). The optimal $\boldsymbol{\alpha}_i^\star = (\alpha_{i1}^\star, \ldots, \alpha_{iN}^\star)$ for client C_i can be derived with the following Theorem 2.

Theorem 2. *For client C_i, let $\Xi_i^j = d_{\mathcal{H}}(\mathcal{D}_i, \mathcal{D}_j)$ where $j \in \{1, \ldots, N\}$, $i \in \{1, \ldots, N\}$. Given VC dimension d, total sample size M, constants μ and δ, let $\lambda = \mu\sqrt{8(d\log(2M) + \log\frac{8}{\delta})}$. Sort $\{\Xi_i^1, \ldots, \Xi_i^N\}$ in ascending order to get $\{\Xi_i^{\sigma(1)}, \ldots, \Xi_i^{\sigma(N)}\}$, i.e., $\Xi_i^{\sigma(1)} \leqslant \ldots \leqslant \Xi_i^{\sigma(N)}$, where $\sigma(j) \in \{1, \ldots, N\}$. The optimal $\boldsymbol{\alpha}_i^\star = \{\alpha_{i1}^\star, \ldots, \alpha_{iN}^\star\}$ is given by*

$$\alpha_{ij}^\star = \left[\frac{m_j(\zeta - \Xi_i^j)}{\sum_{q\leqslant q_i} m_{\sigma(q)}(\zeta - \Xi_i^{\sigma(q)})}\right]_+. \tag{2}$$

Here $[\cdot]_+ = max(\cdot, 0)$, ζ is the larger root of equation $\sum_{q\leqslant q_i} m_{\sigma(q)}\left(\zeta - \Xi_i^{\sigma(q)}\right)^2 = \lambda^2$, and $q_i = \arg\max_t \left\{t \middle| \zeta \geqslant \Xi_i^{\sigma(t)} \wedge \left(\sum_{q\leqslant t} m_{\sigma(q)}\Xi_i^{\sigma(q)}\right)^2 \geqslant \left(\sum_{q\leqslant t} m_{\sigma(q)}\right)\left(\sum_{q\leqslant t} m_{\sigma(q)}(\Xi_i^{\sigma(q)})^2 - \lambda^2\right)\right\}$.

We leave the proof of Theorem 2 in Appendix B. Theorem 2 can be interpreted as follows. The optimal $\boldsymbol{\alpha}_i^\star$ makes the balance between the divergence and the number of examples. If $\alpha_{ij}^\star > 0$,

then C_j is beneficial to C_i in the collaboration process, *i.e.*, C_i can utilize the data on C_j to relieve the scarcity of its local data. $\alpha_{ij}^{\star}$ represents the *contribution* that client C_j makes to C_i. We use the directed graph $A = (V, E)$ to represent the collaboration relationships among clients, where $|V| = N$, node i denotes client C_i and the weight of edge from j to i is $\alpha_{ij}^{\star}$. Here we provide an example in Figure 1 to give a more concrete interpretation. If there exists an edge from node j to node i, then C_i needs the data from C_j. In Figure 1, the contribution C_2 and C_4 need from all the clients are more similar than that of C_4 and C_5, *i.e.*, the incoming edges of C_2 and C_4 are more similar than that of C_4 and C_5. We could probably return the same model for C_2 and C_4 while it is inappropriate to return the same model for C_4 and C_5.

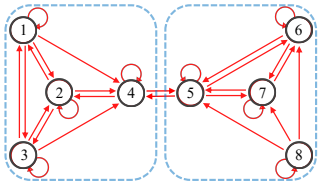

Figure 1: Illustrative example of the directed graph A. Node i denotes client C_i and the weight of edge from j to i is $\alpha_{ij}^{\star}$.

We refer $\hat{h}_{\boldsymbol{\alpha}_i^{\star}}$ with respect to the optimal $\boldsymbol{\alpha}_i^{\star}$ as the *personalized* model for client C_i. When the number of clients N is large, learning a *personalized* model for each client is impractical since this costs unaffordable computational resources. An alternate way is to learn K ($1 \leqslant K \ll N$) appropriate models which are expected to be comparable to the *personalized* models. Intuitively, if client C_i and C_j have similar incoming edges, then we can return the same model for them since they need similar contribution from other clients. In this way, C_i and C_j are called *collaboration partners*. This motivates us to partition N clients into K groups based on the idea that *collaboration partners* should be in the same group. If we set $K = 2$ in Figure 1, then the group structure is most likely to be $\{C_1, C_2, C_3, C_4\}$ and $\{C_5, C_6, C_7, C_8\}$ as shown in Figure 1.

To evaluate the incoming-edge similarity among clients, we construct matrix $\mathbf{U}$ which is defined as

$$\mathbf{U} = \mathbf{D}_{in}^{-\beta} \mathbf{A} \mathbf{A}^T \mathbf{D}_{in}^{-\beta}, \tag{3}$$

where $\mathbf{A}$ is the adjacency matrix of the directed graph A, $\mathbf{D}_{in}$ is the diagonal matrix of in-degrees in A and β is the discounting parameter. We set $\beta = \frac{1}{2}$ as suggested in Satuluri & Parthasarathy (2011). Large U_{ij} represents large similarity between clients, which provides the possibility of detecting the communities for the clients and partitioning collaboration partners into groups.

Modularity has been used as an objective function to evaluate the quality of group partitions by measuring the density of intra-group edges as compared to inter-group edges (Newman & Girvan, 2004) and higher modularity implies better group partitions. Modularity is formulated as follows:

$$Q(\mathcal{G}) = \frac{1}{W} \sum_{k}^{K} W_{in}^{G_k} - \frac{1}{4W^2} \sum_{k}^{K} (W_{vol}^{G_k})^2. \tag{4}$$

Here $\mathcal{G} = \{G_1, \ldots, G_K\}$ is the group partition. $W = \frac{1}{2} \sum_i \sum_j w_{ij}$ is the sum of all edge weight. $W_{in}^{G_k} = \sum_{i,j \in G_k} w_{ij}$ is the total edge weight within group G_k and $W_{vol}^{G_k} = \sum_{i \in G_k} \sum_j w_{ij}$ is the total edge weight attached to nodes in group G_k. Modularity maximization is widely used for detecting meaningful group partitions (Clauset et al., 2004; Newman, 2006a,b). Although maximizing modualarity is NP-hard, approximation guarantees can be obtained by introducing the technique of rounding semidefinite programs. We rewrite Modularity as follows:

$$Q(\mathcal{G}) = \frac{1}{2W} \sum_{i,j} \left[w_{ij} - \frac{d_i d_j}{2W} \right] \delta(g_i, g_j), \tag{5}$$

where $d_i = \sum_j w_{ij}$, and g_i is the group membership of client C_i. $\delta(g_i, g_j) = 1$ if $g_i = g_j$ (i.e., C_i, C_j belong to the same group) and 0 otherwise. Let $\boldsymbol{e}_j \in \mathbb{R}^K$ be the unit vector with 1 in the j-th coordinate and 0 elsewhere. Let $\boldsymbol{\nu}_i$ be the variable that indicates the group membership of client C_i,

i.e., $\boldsymbol{\nu}_i = \boldsymbol{e}_j$ means C_i belongs to group G_j. Then the modularity maximization problem can be formulated as the following vector programming:

$$\begin{aligned} \max \quad & \sum_{i,j} \left(\frac{w_{ij}}{2W} - \frac{d_i d_j}{4W^2}\right) \boldsymbol{\nu}_i \cdot \boldsymbol{\nu}_j \\ s.t. \quad & \boldsymbol{\nu}_i \in \{\boldsymbol{e}_1, \ldots, \boldsymbol{e}_K\}, \quad \forall i \in \{1, \ldots, N\}. \end{aligned} \tag{6}$$

Let $\mathcal{M}$ denote the modularity matrix with its elements $\mathcal{M}_{ij} = \frac{w_{ij}}{2W} - \frac{d_i d_j}{4W^2}$. Denote $\mathcal{M}^+ = \{(i,j) \mid \mathcal{M}_{ij} > 0\}$ and $\mathcal{M}^- = \{(i,j) \mid \mathcal{M}_{ij} < 0\}$. Noting that $\sum_{ij} \mathcal{M}_{ij} = 0$, the above vector programming can be relaxed to the following SemiDefinite Program (SDP) by adding a constant $\sum_{\mathcal{M}^+} \mathcal{M}_{ij}$ to the objective and relaxing the constraints. Detailed proof can be found in Appendix C.

$$\begin{aligned} \max \quad & \sum_{\mathcal{M}^+} \mathcal{M}_{ij} \boldsymbol{\nu}_i \cdot \boldsymbol{\nu}_j + \sum_{\mathcal{M}^-} -\mathcal{M}_{ij} \left(1 - \boldsymbol{\nu}_i \cdot \boldsymbol{\nu}_j\right) \\ s.t. \quad & \boldsymbol{\nu}_i \cdot \boldsymbol{\nu}_i = 1, \quad \forall i \in \{1, \ldots, N\}, \\ & \boldsymbol{\nu}_i \cdot \boldsymbol{\nu}_j \geqslant 0, \quad \forall i \neq j, \\ & \boldsymbol{\nu}_i \in \mathbb{R}^K, \quad \forall i \in \{1, \ldots, N\}. \end{aligned} \tag{7}$$

Let $\mathrm{OPT}_{Q(\mathcal{G})}$ be the maximum value of modularity defined on the similarity matrix $\mathbf{U}$. Dinh et al. (2015) provided the following result to guarantee the approximation property for the solution of the SDP in Eq.(7). Lemma 1 implies that we could find reasonable group partitions by solving the SDP in Eq.(7) for modularity maximization.

Lemma 1. *Given matrix* $\mathbf{U}$*, let* $Q(\mathcal{G})$ *be the modularity value of* $\mathcal{G}$ *obtained by solving the SDP in Eq.(7) using the rounding techniques in Charikar et al. (2003). Then* $Q(\mathcal{G})$ *satisfies* $Q(\mathcal{G}) > \kappa \mathrm{OPT}_{Q(\mathcal{G})} - (1-\kappa)$*, where* $\kappa = 0.766$ *is the approximation factor.*

After obtaining the group partitions, we train models for the groups according to their properties. Since we assign the clients into K groups, there may exist some clients which have small similarity with other clients in the same group. We should pay attention to these clients.

We call edge $e_{ij} \in \mathbf{U}$ the *weak edge* if its weight satisfies $w_{ij} < \frac{1}{N}$, else *strong edge* otherwise. Given group partition $\mathcal{G} = \{G_1, \ldots, G_K\}$, let Z_{in} be the number of weak edges within all groups and N_k is the number of clients in group G_k where $\sum_{k=1}^{K} N_k = N$. For client C_i in group G_k, we call C_i *bad client* if C_i is isolated after removing all the weak edges in group G_k. Generally, we keep the largest part when a group is divided into several disjoint parts after removing all weak edges in this group, and clients that do not belong to the largest part are *bad clients*. Otherwise, we call it *good client*. In Figure 1, C_1, C_2, C_3, C_4 are in the same group since they have relatively similar incoming edges, and C_5, C_6, C_7 are in the same group for the same reason. C_8 is most likely to be a bad client since it has less similar incoming edges with C_5, C_6, C_7.

To guarantee the performance of the learned models, we pick out the bad clients since they have small similarity with other clients in the same group. We return $\hat{h}_{\boldsymbol{\alpha}_{G_k}}$ obtained by minimizing $\hat{\mathcal{L}}_{\boldsymbol{\alpha}_{G_k}}(h)$ where $\boldsymbol{\alpha}_{G_k} = \frac{1}{|G_k \setminus \mathcal{B}|} \sum_{C_i \in G_k \setminus \mathcal{B}} \boldsymbol{\alpha}_i^\star$ for good clients in group G_k. We refer this method as **A**daptive **C**ollaborative **L**earning with **M**odularity **M**aximization (ACLMM). The whole process is summarized in Algorithm 1, where we use the rounding techniques introduced in Charikar et al. (2003) to solve the SDP in Eq.(7) for modularity maximization to obtain the group partition. Let $\mathcal{B}$ be the set of bad clients in the group partition returned by solving the SDP. We provide the following Lemma 2 to bound the number of bad clients.

Lemma 2. *Given the group partition* $\mathcal{G} = \{G_1, \ldots, G_K\}$ *returned by Algorithm 1, assume* $N_k \geqslant 2\sqrt{Z_{in}}, \forall k \in \{1, \ldots, K\}$*. Let* $N_{min} = \min_k N_k$*, then* $|\mathcal{B}|$ *satisfies* $|\mathcal{B}| \leqslant \frac{N_{min} - \sqrt{N_{min}^2 - 4Z_{in}}}{2}$*, where* $Z_{in} \leqslant \frac{N}{2(N-1)} \left[\frac{N^2 - KN}{K} - 2W\left((\kappa+1)\mathrm{OPT}_{Q(\mathcal{G})} - \frac{K-1}{K}\right)\right]$ *and* $\kappa = 0.766$ *is a constant.*

The proof of Lemma 2 can be found in Appendix C. Lemma 2 indicates that the number of weak edges within all groups Z_{in} depends on the maximum modularity $\mathrm{OPT}_{Q(\mathcal{G})}$ and the number of groups K. If each group G_k is not too small, *i.e.*, $N_k \geqslant 2\sqrt{Z_{in}}, \forall k \in \{1, \ldots, K\}$, then the number of bad clients $|\mathcal{B}|$ is upper bounded by the number of weak edges.

Algorithm 1 Adaptive Collaborative Learning with Modularity Maximization (ACLMM)

procedure TRAIN(K, $\mathbf{A}$)
  Compute similarity matrix $\mathbf{U}$ according to Eq.(3).
  Obtain $\mathcal{G} = \{G_1, \ldots, G_K\}$ with DIVIDE(K, $\mathbf{U}$).
  Pick out bad clients into set $\mathcal{B}$.
  Compute $\boldsymbol{\alpha}_{G_k} = \frac{1}{|G_k \setminus \mathcal{B}|} \sum_{C_i \in G_k \setminus \mathcal{B}} \boldsymbol{\alpha}_i^\star$ for G_k.
  Train model $\hat{h}_{\boldsymbol{\alpha}_{G_k}}$ by minimizing $\hat{\mathcal{L}}_{\boldsymbol{\alpha}_{G_k}}(h)$ and return $\hat{h}_{\boldsymbol{\alpha}_{G_k}}$ to all clients C_i in group G_k.
end procedure
function DIVIDE(K, $\mathbf{U}$)
  Pick t random hyperplanes and use projection to divide the nodes into 2^t groups.
  Take the better solution of $t = 2$ and $t = 3$ with respect to the SDP relaxation Eq.(7).
  return Group partition $\mathcal{G} = \{G_1, \ldots, G_K\}$.
end function

We further theoretically analyze the generalization bound of the models returned for the clients. Given group partition $\mathcal{G} = \{G_1, \ldots, G_K\}$ returned by solving the SDP, we remove all the weak edges in all groups. For any good clients C_i and C_j in the same group, there always exits a shortest path p_{ij} between them since good clients in the same group are connected. Let η denote the maximum p_{ij} between any good clients C_i and C_j in group G_k, $\forall k \in \{1, \ldots, K\}$. Denote $\tau = \min_{e_{ij} \in E_{in}} w_{ij}$, where E_{in} is the set of strong edges in all groups. We provide Theorem 3 to show that the model returned by Algorithm 1 for each good client is an approximation of its *personalized* model.

Theorem 3. *Let $\mathcal{G} = \{G_1, \ldots, G_K\}$ be the group partition returned by solving the SDP. $\hat{h}_{\boldsymbol{\alpha}_{G_k}}$ is the model returned by Algorithm 1 for client C_i in group G_k. Let $\mathrm{upp}(\hat{h}_{\boldsymbol{\alpha}_{G_k}})$ be the upper bound of the expected risk of $\hat{h}_{\boldsymbol{\alpha}_{G_k}}$ on C_i according to the right-hand side of Eq.(1) and $\mathrm{upp}(\hat{h}_{\boldsymbol{\alpha}_i^\star})$ is the upper bound of the expected risk of the personalized model $\hat{h}_{\boldsymbol{\alpha}_i^\star}$ on C_i according to the right-hand side of Eq.(7). The following result holds except for the bad clients in $\mathcal{B}$:*

$$\mathrm{upp}(\hat{h}_{\boldsymbol{\alpha}_{G_k}}) - \mathrm{upp}(\hat{h}_{\boldsymbol{\alpha}_i^\star}) \leqslant O\left(\eta(1-\tau)\sqrt{\frac{N}{N-1}}\right).$$

We leave the proof of Theorem 3 in Appendix C due to space limitation. Theorem 3 reveals that the generalization gap between the model returned by Algorithm 1 for any good client and its *personalized* model relies on the minimum weight of strong edges τ and the maximum length of the path between good clients in the same group η. These are further determined by the intrinsic properties of $\mathbf{U}$ with respect to modularity and the number of groups K.

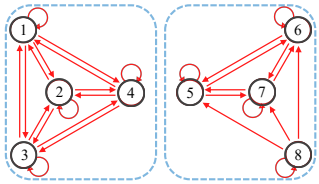

Figure 2: An example of the directed graph A with potential structures.

Suppose we have the prior knowledge about the collaboration partnerships among the clients, *i.e.*, there exists a potential partition $\mathcal{P}^\star = \{P_1^\star, \ldots, P_K^\star\}$. We try to develop the method with tighter bound for the approximated models. We use $\Phi(\mathcal{P})$ to evaluate the quality of partitions which is defined as $\Phi(\mathcal{P}) = \sum_{k=1}^{K} \sum_{C_i \in P_k} d\left(\boldsymbol{\alpha}_i^\star, \bar{\boldsymbol{\alpha}}_k\right)$, where $\mathcal{P} = \{P_1, \ldots, P_K\}$ is the group partition, $d(\cdot, \cdot)$ is the distance measure and $\bar{\boldsymbol{\alpha}}_k$ is the center of group P_k. If a partition $\mathcal{P}$ is of high quality, then $\Phi(\mathcal{P})$ is small. Take Figure 2 for example where $K = 2$, $\Phi(\mathcal{P})$ of the graph A in Figure 2 is smaller than that in Figure 1 since clients in the same group have more similar incoming edges in Figure 2. Thus the example in Figure 2 has better structures than that in Figure 1.

Let $\mathrm{OPT}_{\Phi(\mathcal{P})} = \min_{\mathcal{P}} \Phi(\mathcal{P})$ be the minimum value of $\Phi(\mathcal{P})$ over all group partitions and $\mathcal{P}^\star = \{P_1^\star, \ldots, P_K^\star\}$ is the corresponding optimal group partition. The distance between two

Algorithm 2 Adaptive Collaborative Learning with Clustering (ACLC)

procedure TRAIN(K, $\mathbf{A}$, constants $\epsilon, \gamma, t, \beta$)
  Obtain $\mathcal{P} = \{P_1, \ldots, P_K\}$ and $\hat{d}$ with DIVIDE(K, $\mathbf{A}$, $\epsilon, \gamma, t, \beta$).
  Compute critical distance $\hat{d}^\star = \frac{\gamma \hat{d}}{\beta t \epsilon}$. Pick out bad clients into set $\mathcal{B}$.
  Compute $\boldsymbol{\alpha}_{P_k} = \frac{1}{|P_k \setminus \mathcal{B}|} \sum_{C_i \in P_k \setminus \mathcal{B}} \boldsymbol{\alpha}_i^\star$ for P_k.
  Train model $\hat{h}_{\boldsymbol{\alpha}_{P_k}}$ by minimizing $\hat{\mathcal{L}}_{\boldsymbol{\alpha}_{P_k}}(h)$ and return $\hat{h}_{\boldsymbol{\alpha}_{P_k}}$ to all clients C_i in group P_k.
end procedure
function DIVIDE(K, $\mathbf{A}$, $\epsilon, \gamma, t, \beta$)
  Run constant-factor K-median approximation algorithm on $\{\boldsymbol{\alpha}_1^\star, \ldots, \boldsymbol{\alpha}_N^\star\}$ to compute $\Phi(\mathcal{P})$.
  Compute the value $\hat{d} = \frac{\Phi(\mathcal{P})}{N} \leqslant \beta \bar{d}$.
  Construct the threshold graph G which connects all pairs (C_i, C_j) with $d(\boldsymbol{\alpha}_i^\star, \boldsymbol{\alpha}_j^\star) < \frac{2\gamma \hat{d}}{\beta t \epsilon}$.
  for $k = 1$ **to** $K - 1$ **do**
    Let v_i be the node with the highest degree in G.
    Select v_i and its neighborhoods to get group P_k. Remove P_k from G.
  end for
  return $\mathcal{P} = \{P_1, \ldots, P_K\}$ and $\hat{d}$, where $P_K = \{\boldsymbol{\alpha}_1^\star, \ldots, \boldsymbol{\alpha}_N^\star\} \setminus \left(\cup_{k=1}^{K-1} P_k\right)$.
end function

group partitions $\mathcal{P} = \{P_1, \ldots, P_K\}$ and $\mathcal{P}' = \{P_1', \ldots, P_K'\}$ is denoted as $dist\,(\mathcal{P}, \mathcal{P}') = \min_{\sigma \in \mathfrak{S}_K} \frac{1}{N} \sum_{k=1}^{K} \mathbb{I}(P_k = P'_{\sigma(k)})$, where $\mathfrak{S}_K$ is the set of permutations. Balcan et al. (2009) proposed the $(1+\gamma, \epsilon)$-*approximation-stability* property to show that if a given group partition $\mathcal{P}$ satisfies $\Phi(\mathcal{P}) \leqslant (1+\gamma)\mathrm{OPT}_{\Phi(\mathcal{P})}$, then we have $dist(\mathcal{P}, \mathcal{P}^\star) \leqslant \epsilon$. This provides a way to find good group partitions by optimizing $\Phi(\mathcal{P})$. We assume that $\{\boldsymbol{\alpha}_1^\star, \ldots, \boldsymbol{\alpha}_N^\star\}$ satisfy the $(1+\gamma, \epsilon)$-approximation-stability property with respect to $\Phi(\mathcal{P})$.

In this case, there still exist some bad clients and we need to find them out. Let $d_1(\boldsymbol{\alpha}_i^\star) = \min_k d\left(\boldsymbol{\alpha}_i^\star, \bar{\boldsymbol{\alpha}}_k^\star\right)$ be the distance of $\boldsymbol{\alpha}_i^\star$ to its closest group center and $d_2(\boldsymbol{\alpha}_i^\star) = \min_{j \neq k} d\left(\boldsymbol{\alpha}_i^\star, \bar{\boldsymbol{\alpha}}_j^\star\right)$ is the distance of $\boldsymbol{\alpha}_i^\star$ to its second-closest group center. Denote $\bar{d} = \frac{1}{N}\mathrm{OPT}_{\Phi(\mathcal{P})}$ as the average distance of all clients. Given any constant t where $t > 2$, let $d^\star = \frac{\gamma \bar{d}}{\epsilon t}$ be the *critical distance*. We call C_i *bad client* if $d_1(\boldsymbol{\alpha}_i^\star) \geqslant d^\star$ or $d_2(\boldsymbol{\alpha}_i^\star) - d_1(\boldsymbol{\alpha}_i^\star) \leqslant \frac{t}{2} d^\star$, else we call it *good client*. It is easy to understand that good clients are those tightly coupled to clients in the same group and loosely coupled to clients in different groups.

To guarantee the performance of the learned models, we pick out the bad clients. We return $\hat{h}_{\boldsymbol{\alpha}_{P_k}}$ obtained by minimizing $\hat{\mathcal{L}}_{\boldsymbol{\alpha}_{P_k}}(h)$ where $\boldsymbol{\alpha}_{P_k} = \frac{1}{|P_k \setminus \mathcal{B}|} \sum_{C_i \in P_k \setminus \mathcal{B}} \boldsymbol{\alpha}_i^\star$ for good clients in group P_k. We refer this method as **A**daptive **C**ollaborative **L**earning with **C**lustering (ACLC). The whole process is summarized in Algorithm 2, where $\beta > 1$ and $t > 2$ are given constants. We use the method in Balcan et al. (2009) to obtain the group partition, where the constant-factor K-median approximation algorithm is done as that in Arya et al. (2004). Let $\mathcal{B}$ be the set of bad clients. We provide the following Lemma 3 to bound the number of bad clients $|\mathcal{B}|$ in the group partition $\mathcal{P}$ produced by Algorithm 2.

Lemma 3. *Assume that $\{\boldsymbol{\alpha}_1^\star, \ldots, \boldsymbol{\alpha}_N^\star\}$ satisfy the $(1+\gamma, \epsilon)$-approximation-stability property. Let $\mathcal{P} = \{P_1, \ldots, P_K\}$ be the group partition produced by Algorithm 2. Then the number of bad clients $|\mathcal{B}|$ satisfies $|\mathcal{B}| < (6 + \frac{t}{\gamma})\beta\epsilon N$, where $t > 2$ and $\beta > 1$ are given constants.*

The proof of Lemma 3 can be found in Appendix D. Lemma 3 reveals that the number of bad clients is related to γ and ϵ, which reveals the degree of difficulty in finding approximate group partitions. We further theoretically analyze the generalization bound of the models returned for the clients in the following Theorem 4, which shows that the model returned by Algorithm 2 for each good client is an approximation of its *personalized* model.

Theorem 4. *Assume that $\{\boldsymbol{\alpha}_1^\star, \ldots, \boldsymbol{\alpha}_N^\star\}$ satisfy the $(1+\gamma, \epsilon)$-approximation-stability property. Let $\mathcal{P} = \{P_1, \ldots, P_K\}$ be the group partition produced by Algorithm 2. $\hat{h}_{\boldsymbol{\alpha}_{P_k}}$ is the model returned by Algorithm 2 for client C_i in group P_k. Let $\mathrm{upp}(\hat{h}_{\boldsymbol{\alpha}_{P_k}})$ be the upper bound of the expected risk*

of $\hat{h}_{\boldsymbol{\alpha}_{P_k}}$ on C_i according to the right-hand side of Eq.(1) and $\mathrm{upp}(\hat{h}_{\boldsymbol{\alpha}_i^\star})$ is the upper bound of the expected risk of the personalized model $\hat{h}_{\boldsymbol{\alpha}_i^\star}$ on C_i according to the right-hand side of Eq.(1). Then given any constants $t > 2$ and $\beta > 1$, the following guarantee holds except for the bad clients in $\mathcal{B}$:

$$upp(\hat{h}_{\boldsymbol{\alpha}_{P_k}}) - upp(\hat{h}_{\boldsymbol{\alpha}_i^\star}) \leqslant O\left(\frac{\gamma \mathrm{OPT}_{\Phi(\mathcal{P})}}{\epsilon t N}\right).$$

We leave the proof of Theorem 4 in Appendix D due to space limitation. Theorem 4 reveals that the generalization gap between the model returned by Algorithm 2 for any good client and its personalized model relies on the potential clustering structures of the clients' collaboration relationships, *i.e.*, the optimal value of objective $\Phi(\mathcal{P})$. If the collaboration relationships have good clustering structures, *i.e.*, $\mathrm{OPT}_{\Phi(\mathcal{P})}$ is small, then the returned model for good client is close to its personalized model.

5 Experiments

In the experiments, we use the following three datasets: (1) The MNIST dataset consists of 70K handwritten digit images in 10 classes, which has a training set of 60K examples and a test set of 10K examples. (2) The CIFAR-10/100 dataset consists of 60K color images in $10/100$ classes, with $6000/600$ images per class. They have 50K training images and 10K test images. For MNIST, we use the CNN network as that in McMahan et al. (2017). For CIFAR10/100, we use the ResNet-18 network (He et al., 2016). In collaborative learning, using KL divergence to estimate the divergence between distributions is a common practice (He et al., 2020; Yang, 2021). We use the right hand of Eq.8 to estimate the IPM $d_{\mathcal{H}}(\mathcal{D}_i, \mathcal{D}_j)$ in the experiments where

$$d_{\mathcal{H}}(\mathcal{D}_i, \mathcal{D}_j) \leqslant min\left\{1 - \frac{1}{2}e^{-d_{\mathrm{JS}}(\mathcal{D}_i \| \mathcal{D}_j)}, \sqrt{\frac{d_{\mathrm{JS}}(\mathcal{D}_i \| \mathcal{D}_j)}{2}}\right\}, \tag{8}$$

where $d_{\mathrm{JS}}(\mathcal{D}_i \| \mathcal{D}_j)$ is the Jensen–Shannon (JS) divergence (symmetrical KL divergence). The proof can be found in Appendix E.

First, we partition MNIST into clients using the same method as that in McMahan et al. (2017) and set client number $N = 10$ where each client has 3 classes, total number of samples $M = 2000$. We partition CIFAR-10/100 using the Dirichlet partition as that in Yurochkin et al. (2019) and Wang et al. (2020a). We set $N = 20$ and $M = 5000$ for CIFAR-10 and set $N = 50$ and $M = 20000$ for CIFAR-100. We further set the number of groups $K \ll N$, *i.e.*, $K = 3$ for MNIST, $K = 4$ for CIFAR-10 and $K = 7$ for CIFAR-100 respectively.

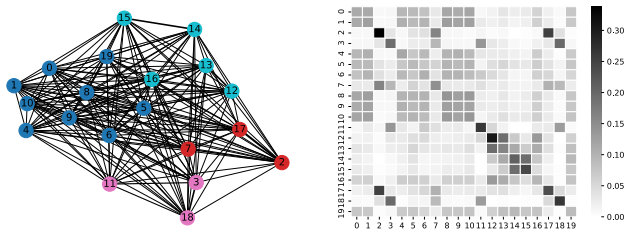

(a) (b)

Figure 3: (a) The group partition based on ACLMM on CIFAR-10. (b) The color map associated to $\mathbf{U}$ on CIFAR-10.

We divide N clients into K groups and return a model for each group according to Algorithm 1 on the three datasets respectively, which is denoted as ACLMM. We use the *centralized* model as the baseline, where only one single model is trained according to $\alpha_{ij} = \frac{m_j}{M}, \forall i \in \{1, \ldots, N\}$ as that in McMahan et al. (2017). We also implement the *personalized* model, where each client will obtain the personalized model according to their $\boldsymbol{\alpha}_i^\star$. Since the client number on CIFAR-100 is relatively large, we only perform the *personalized* model on MNIST and CIFAR-10. The results on three datasets are depicted in Figure 4. From Figure 4, we find that the model learned with our ACLMM performs much better than the centralized model and is comparable to the personalized model.

In order to verify the collaboration partners detected by our ACLMM, we take CIFAR-10 for example and visualize the group partition returned by ACLMM in Figure 3(a), where nodes with the same color are in the same group and thicker edge means larger similarity between clients. We also visualize the similarity matrix $\mathbf{U}$ as a color map in Figure 3(b), where the (i, j)-th block characterizes the similarity between C_i and C_j (the lighter the color is, the smaller the similarity is). Obviously, clients in the same group (having the same node color) in Figure 3(a) are those with large similarities in Figure 3(b), which means they are collaboration partners.

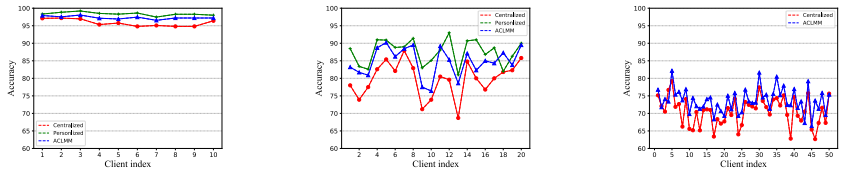

(a) MNIST (b) CIFAR-10 (c) CIFAR-100

Figure 4: Comparisons of ACLMM with *Personalized* and *Centralized* models.

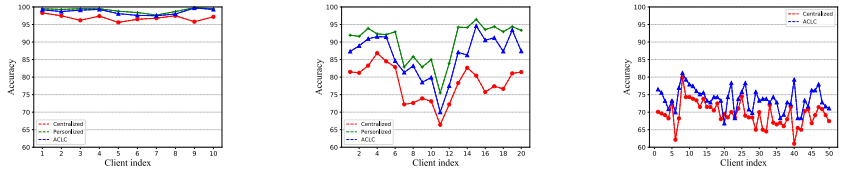

(a) MNIST (b) CIFAR-10 (c) CIFAR-100

Figure 5: Comparisons of ACLC with *Personalized* and *Centralized* models.

Next, we partition the clients into groups that have intrinsic clustering structures on three datasets in the following way. For MNIST, we set $N = 10$ with $K = 3$. The first group contains 3 clients with samples dominated by digit $\{0, 1, 2\}$. The second group contains 3 clients with samples dominated by digit $\{3, 4, 5\}$. The third group contains 4 clients with samples dominated by digit $\{6, 7, 8, 9\}$. The number of samples on the clients satisfies the Dirichlet distribution as that in Yurochkin et al. (2019), and Wang et al. (2020a). We analogously set $N = 20$ with $K = 4$ for CIFAR-10 and set $N = 50$ with $K = 7$ for CIFAR-100. We set the total number of sample $M = 2000/5000/20000$ for MNIST/CIFAR-10/CIFAR-100 respectively.

We divide N clients into K groups and return a model for each group according to Algorithm 2 on the three datasets respectively, which is denoted as ACLC. We also implement the *centralized* model and the *personalized* model. We only perform the *personalized* model on MNIST and CIFAR-10. The results on three datasets are depicted in Figure 5. We can find that the model learned with our ACLC performs much better than the centralized model and is comparable to the personalized model. Furthermore, the gap between the model return by ACLC and the personalized model is small, which shows that our bound is tight when the collaboration relationships have intrinsic clustering structures.

6 Conclusion

In this paper, we propose the adaptive collaborative learning method to deal with heterogeneous data on the clients, which can detect the collaboration partners from numerous heterogeneous clients and adaptively learn K models for them. We also theoretically prove that the model learned with our method for each client is a good approximation of its personalized model. Experimental results on real-world datasets verify the effectiveness of our method.

Broader Impact

Our work provides the possibility of lowering computational burden while maintaining comparable model performance in real-world collaborative applications. We believe our work will be beneficial for collaborative learning, and do not have any negative societal impacts.

References

Arya, V., Garg, N., Khandekar, R., Meyerson, A., Munagala, K., and Pandit, V. Local search heuristics for k-median and facility location problems. *SIAM Journal on Computing*, 33(3):544–562, 2004.

Balcan, M., Blum, A., and Gupta, A. Approximate clustering without the approximation. In *Proceedings of the 20th Annual ACM-SIAM Symposium on Discrete Algorithms*, pp. 1068–1077, New York, NY, 2009.

Blum, A., Haghtalab, N., Procaccia, A. D., and Qiao, M. Collaborative PAC learning. In *Advances in Neural Information Processing Systems 30*, pp. 2392–2401, Long Beach, CA, 2017.

Blum, A., Heinecke, S., and Reyzin, L. Communication-aware collaborative learning. In *Proceedings of the 35th AAAI Conference on Artificial Intelligence*, pp. 6786–6793, 2021.

Charikar, M., Guruswami, V., and Wirth, A. Clustering with qualitative information. In *Proceedings of the 44th Symposium on Foundations of Computer Science*, pp. 524–533, Cambridge, MA, 2003.

Chen, J., Zhang, Q., and Zhou, Y. Tight bounds for collaborative PAC learning via multiplicative weights. In *Advances in Neural Information Processing Systems 31*, pp. 3602–3611, Montréal, Canada, 2018.

Cho, Y. J., Wang, J., and Joshi, G. Client selection in federated learning: Convergence analysis and power-of-choice selection strategies. *arXiv:2010.01243*, 2020.

Clauset, A., Newman, M. E., and Moore, C. Finding community structure in very large networks. *Physical review E*, 70(6):066111, 2004.

Deng, Y., Kamani, M. M., and Mahdavi, M. Adaptive personalized federated learning. *arXiv:2003.13461*, 2020.

Dinh, C. T., Tran, N. H., and Nguyen, T. D. Personalized federated learning with moreau envelopes. In *Advances in Neural Information Processing Systems 33*, 2020.

Dinh, T. N., Li, X., and Thai, M. T. Network clustering via maximizing modularity: Approximation algorithms and theoretical limits. In *Proceedings of the 15th International Conference on Data Mining*, pp. 101–110, Atlantic City, NJ, 2015.

Fraboni, Y., Vidal, R., Kameni, L., and Lorenzi, M. Clustered sampling: Low-variance and improved representativity for clients selection in federated learning. In *Proceedings of the 38th International Conference on Machine Learning*, pp. 3407–3416, 2021.

He, C., Annavaram, M., and Avestimehr, S. Group knowledge transfer: Federated learning of large cnns at the edge. In *Advances in Neural Information Processing Systems 33*, 2020.

He, K., Zhang, X., Ren, S., and Sun, J. Deep residual learning for image recognition. In *Proceedings of the IEEE Conference on Computer Vision and Pattern Recognition*, pp. 770–778, Las Vegas, NV, 2016.

Huang, Y., Chu, L., Zhou, Z., Wang, L., Liu, J., Pei, J., and Zhang, Y. Personalized federated learning: An attentive collaboration approach. *arXiv:2007.03797*, 2020.

Li, T., Sahu, A. K., Zaheer, M., Sanjabi, M., Talwalkar, A., and Smith, V. Federated optimization in heterogeneous networks. In *Proceedings of the 3rd Machine Learning and Systems*, Austin, TX, 2020.

Mansour, Y., Mohri, M., Ro, J., and Suresh, A. T. Three approaches for personalization with applications to federated learning. *arXiv:2002.10619*, 2020.

McMahan, B., Moore, E., Ramage, D., Hampson, S., and y Arcas, B. A. Communication-efficient learning of deep networks from decentralized data. In *Proceedings of the 20th International Conference on Artificial Intelligence and Statistics*, pp. 1273–1282, Fort Lauderdale, FL, 2017.

Mohri, M., Sivek, G., and Suresh, A. T. Agnostic federated learning. In *Proceedings of the 36th International Conference on Machine Learning*, pp. 4615–4625, Long Beach, California, 2019.

Newman, M. E. Finding community structure in networks using the eigenvectors of matrices. *Physical review E*, 74(3):036104, 2006a.

Newman, M. E. and Girvan, M. Finding and evaluating community structure in networks. *Physical review E*, 69(2):026113, 2004.

Newman, M. E. J. Modularity and community structure in networks. *Proceedings of the National Academy of Sciences*, 103(23):8577–8582, 2006b.

Nguyen, H. L. and Zakynthinou, L. Improved algorithms for collaborative PAC learning. In *Advances in Neural Information Processing Systems 31*, pp. 7642–7650, Montréal, Canada, 2018.

Qiao, M. Do outliers ruin collaboration? In *Proceedings of the 35th International Conference on Machine Learning*, pp. 4177–4184, Stockholmsmässan, Stockholm, Sweden, 2018.

Satuluri, V. and Parthasarathy, S. Symmetrizations for clustering directed graphs. In *Proceedings of the 14th International Conference on Extending Database Technology*, pp. 343–354, Uppsala, Sweden, 2011.

Tuor, T., Wang, S., Ko, B., Liu, C., and Leung, K. K. Overcoming noisy and irrelevant data in federated learning. In *Proceedings of the 25th International Conference on Pattern Recognition*, pp. 5020–5027, Milan, Italy, 2020.

Wang, H., Yurochkin, M., Sun, Y., Papailiopoulos, D. S., and Khazaeni, Y. Federated learning with matched averaging. In *Proceedings of the 8th International Conference on Learning Representations*, Addis Ababa, Ethiopia, 2020a.

Wang, J., Liu, Q., Liang, H., Joshi, G., and Poor, H. V. Tackling the objective inconsistency problem in heterogeneous federated optimization. In *Advances in Neural Information Processing Systems 33*, 2020b.

Yang, H. H-FL: A hierarchical communication-efficient and privacy-protected architecture for federated learning. In *Proceedings of the 30th International Joint Conference on Artificial Intelligence*, pp. 479–485, 2021.

Yurochkin, M., Agarwal, M., Ghosh, S., Greenewald, K. H., Hoang, T. N., and Khazaeni, Y. Bayesian nonparametric federated learning of neural networks. In *Proceedings of the 36th International Conference on Machine Learning*, pp. 7252–7261, Long Beach, California, 2019.

Checklist

The checklist follows the references. Please read the checklist guidelines carefully for information on how to answer these questions. For each question, change the default **[TODO]** to [Yes] , [No] , or [N/A] . You are strongly encouraged to includ e a **justification to your answer**, either by referencing the appropriate section of your paper or providing a brief inline description. For example:

- Did you include the license to the code and datasets? [Yes]
- Did you include the license to the code and datasets? [No] The code and the data are proprietary.
- Did you include the license to the code and datasets? [N/A]

Please do not modify the questions and only use the provided macros for your answers. Note that the Checklist section does not count towards the page limit. In your paper, please delete this instructions block and only keep the Checklist section heading above along with the questions/answers below.

1. For all authors...
   (a) Do the main claims made in the abstract and introduction accurately reflect the paper's contributions and scope? [Yes]
   (b) Did you describe the limitations of your work? [Yes]
   (c) Did you discuss any potential negative societal impacts of your work? [Yes]
   (d) Have you read the ethics review guidelines and ensured that your paper conforms to them? [Yes]
2. If you are including theoretical results...
   (a) Did you state the full set of assumptions of all theoretical results? [Yes]
   (b) Did you include complete proofs of all theoretical results? [Yes]
3. If you ran experiments...
   (a) Did you include the code, data, and instructions needed to reproduce the main experimental results (either in the supplemental material or as a URL)? [No]
   (b) Did you specify all the training details (e.g., data splits, hyperparameters, how they were chosen)? [Yes]
   (c) Did you report error bars (e.g., with respect to the random seed after running experiments multiple times)? [N/A]
   (d) Did you include the total amount of compute and the type of resources used (e.g., type of GPUs, internal cluster, or cloud provider)? [No]
4. If you are using existing assets (e.g., code, data, models) or curating/releasing new assets...
   (a) If your work uses existing assets, did you cite the creators? [Yes]
   (b) Did you mention the license of the assets? [Yes]
   (c) Did you include any new assets either in the supplemental material or as a URL? [N/A]
   (d) Did you discuss whether and how consent was obtained from people whose data you're using/curating? [N/A]
   (e) Did you discuss whether the data you are using/curating contains personally identifiable information or offensive content? [N/A]
5. If you used crowdsourcing or conducted research with human subjects...
   (a) Did you include the full text of instructions given to participants and screenshots, if applicable? [N/A]
   (b) Did you describe any potential participant risks, with links to Institutional Review Board (IRB) approvals, if applicable? [N/A]
   (c) Did you include the estimated hourly wage paid to participants and the total amount spent on participant compensation? [N/A]