COHERENCE-BASED LABEL PROPAGATION OVER TIME SERIES FOR ACCELERATED ACTIVE LEARNING

Anonymous authors
Paper under double-blind review

ABSTRACT

Time-series data are ubiquitous these days, but lack of the labels in time-series data is regarded as a hurdle for its broad applicability. Meanwhile, active learning has been successfully adopted to reduce the labeling efforts in various tasks. Thus, this paper addresses an important issue, *time-series active learning*. Inspired by the *temporal coherence* in time-series data, where consecutive data points tend to have the same label, our *label propagation* framework, called TCLP, automatically assigns a queried label to the data points within an accurately estimated time-series segment, thereby significantly boosting the impact of an individual query. Compared with traditional time-series active learning, TCLP is shown to improve the classification accuracy by up to 7.1 times when only 0.8% of data points in the entire time series are queried for their labels.

1 INTRODUCTION

A *time series* is a sequence of data points at successive timestamps. Supervised learning (e.g., classification) with a time series requires the *label* of every data point, but unfortunately labels are often missing and hard to obtain due to lack of domain-specific knowledge (Shen et al., 2018; Malhotra et al., 2019; Li et al., 2020). It is worse for a time series collected for an extended length of time, as manually labeling so many data points is labor-intensive and time-consuming (Perslev et al., 2019; Tonekaboni et al., 2021). *Active learning* (Settles, 2009), a method that iteratively selects the most informative data point and queries a user for its label, can mitigate the high labeling cost. However, most active learning methods are *not* geared for time-series data, as they assume that data points are independent of one other (Sener & Savarese, 2018; Yoo & Kweon, 2019; Ash et al., 2020), which is obviously not true in time-series data.

Time-series data typically has the characteristic of *temporal coherence*; that is, temporally consecutive data points tend to have the same label (Wang et al., 2020; Barrow et al., 2020; Ishikawa et al., 2021). Let us refer to a sub-sequence of temporally coherent data points as a *segment*. For example, in motion-sensing time-series data, a segment consists of data points with the same motion status (e.g., walking, running). This temporal coherence of a segment can be exploited in time-series active learning. Specifically, when the label of a certain data point is obtained from a user, the same label can be propagated to other data points in the same segment. One challenge here is that the segment length is not known but needs to be estimated. If it is too short, unnecessarily frequent queries are issued; if too long, data points on the fringe of the segment are labeled incorrectly, consequently damaging the learning performance (e.g., classification accuracy). Thus, accurate estimation of the segments is important to enable the label propagation to achieve the maximum learning performance with the minimum number of queries.

This paper addresses the *label propagation segment estimation* problem in time-series active learning through a novel framework called *Temporal Coherence-based Label Propagation (TCLP)*. Figure 1 illustrates the overall workflow in the time-series active learning centered on TCLP. TCLP receives the class probabilities (i.e., softmax output) for the label of each data point from a classifier model and estimates the extent of the segment to propagate the label. This estimation is challenging in a real time series, as the classifier model output is uncertain and the time-series segments are unknown. TCLP meets this challenge by taking advantage of the temporal coherence via a quadratic plateau model (Moltisanti et al., 2019), by fitting it to the classifier model output to smooth out the fluctuations of class probabilities across consecutive data points.

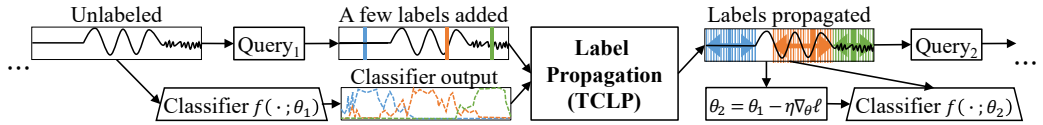

Figure 1: Overall workflow of time-series active learning centered on TCLP. A data point that is queried for a label is determined by a query selection strategy. The label obtained is then propagated to adjacent data points guided by the TCLP framework.

To the best of our knowledge, TCLP is the first that performs label propagation for time-series active learning. The previous work closest to ours is pseudo-labeling in *single-timestamp supervised learning*, where labels are known for at least one data point in each segment (Moltisanti et al., 2019; Ma et al., 2020; Li et al., 2021). The approximate location and true class of a segment must be known in their work, which is often impractical in the real world. Moreover, the known labels are relatively dense in single-timestamp supervised learning, but they are very sparse in active learning—typically, no more than 5% of segments in our experiments. Thus, finding the boundaries between segments is more challenging in active learning than in single-timestamp supervised learning. To cope with the sparsity of labeled data points, TCLP performs *sparsity-aware* label propagation by exploiting temperature scaling (Guo et al., 2017) and plateau regularization.

Contributions of this paper are summarized as follows:

- It proposes a novel time-series active learning framework equipped with a sparsity-aware label propagation within an accurately estimated segment.
- It verifies the merit of TCLP through extensive experiments. The classification accuracy is improved by up to 7.1 times with TCLP compared to without label propagation. Moreover, TCLP works with any query selection strategy including core-set sampling (Sener & Savarese, 2018) and BADGE (Ash et al., 2020), boosting the effect of individual labeling.

2 Related Work

2.1 Active Learning

Active learning is a special case of machine learning that 'actively' queries a user for the labels of data points, to the effect of using fewer labels to achieve the same learning performance. Recent studies have focused on developing such query strategies for machine learning based on deep neural networks (Settles, 2009; Ren et al., 2020). These approaches exploit prediction probabilities (Beluch et al., 2018), embeddings (Sener & Savarese, 2018), gradients (Ash et al., 2020), and losses (Yoo & Kweon, 2019) from deep neural networks to estimate the impact of each unlabeled data point if it were to be labeled. However, these methods are not suitable for time-series data, because they assume that data points are independent.

Several methods have been developed for time-series or sequence data, but most of them are applicable to only *segmented* time-series data under the assumption that a time series is already divided into labeled and unlabeled segments. Treating these segments as independent and identically distributed, these methods simply apply existing active learning frameworks to the segments. For example, He et al. (2015) select unlabeled segments that are far from labeled segments to maximize diversity; Peng et al. (2017) select unlabeled segments with distinctive patterns to maximize diversity; and Zhang et al. (2017) select unlabeled segments with high gradients to consider uncertainty for sentence classification. In addition, new neural network architectures or measures have been developed for sequence-data applications such as named entity recognition (Shen et al., 2018), video action recognition (Wang et al., 2018), and speech recognition (Malhotra et al., 2019). None of these methods is applicable to our problem, which handles *unsegmented* time-series data.

2.2 Pseudo-Labeling

Pseudo-labeling has been actively studied for label-deficient learning environments, such as semi-supervised learning, to exploit unlabeled data points in training a classifier (Lee et al., 2013; Liu et al., 2019). In general, a *pseudo-label* is given to an unlabeled data point based on the predictions from a classifier trained with labeled data points. Confidence-based methods create a pseudo-label if it is confidently predicted by a classifier (Lee et al., 2013). Consistency-based methods create

a pseudo-label if it is consistently predicted for the original and augmented data points (Sajjadi et al., 2016; Rizve et al., 2021). Graph-based methods propagate pseudo-labels from labeled data points (nodes) to unlabeled data points based on a similarity graph constructed from the features of all data points (Shi et al., 2018; Liu et al., 2019; Wagner et al., 2018). However, these methods are not designed for time-series data, and therefore are not directly applicable to our problem.

Coherence-based methods are developed for *single-timestamp supervised learning* for unsegmented time-series data; they assume that at least one data point in each segment is given a true class label through weak-supervision. Ma et al. (2020) propose *probability thresholding propagation (PTP)*, which propagates known labels bidirectionally unless the predicted class probability for each data point is decreased by more than a threshold. Deldari et al. (2021) propose *embedding similarity propagation (ESP)*, which propagates known labels bidirectionally unless the embedding of each data point changes rapidly. Recently, Moltisanti et al. (2019) adopt a plateau model that represents class probabilities across consecutive data points, where a plateau model is constructed for each labeled data point and fitted to the classifier output; a known label is propagated as long as the value of a plateau model is higher than a threshold. While this work shares the idea of using a plateau model with our work, using the plateau model as it is for *active learning* results in performance degradation owing to the difference in the density of known labels, as will be shown in Section 4.

3 TCLP: Temporal Coherence-based Label Propagation

3.1 Preliminaries and Problem Setting

Active learning: Let $\mathcal{D} = \{(\boldsymbol{x}_t, y_t), t \in \mathcal{T}\}$ be a time series where $\mathcal{T}$ is the index set of timestamps; $\boldsymbol{x}_t$ is a multi-dimensional data point at timestamp t, and y_t is one of the class labels if $\boldsymbol{x}_t$ is labeled or null otherwise. **R4:** Let $\mathcal{D}_L \subseteq \mathcal{D}$ be a labeled set, i.e., a set of labeled data points, and $\mathcal{D}_U \subseteq \mathcal{D}$ be an unlabeled set, i.e., a set of unlabeled data points, where $D_U \cup D_L = D$. At each round of active learning, b data points are selected from $\mathcal{D}_U$ by a query selection strategy, such as entropy sampling (Wang & Shang, 2014), core-set selection (Sener & Savarese, 2018), and BADGE (Ash et al., 2020), and their ground-truth labels are obtained from a user; these newly-labeled b data points are then removed from $\mathcal{D}_U$ and added to $\mathcal{D}_L$. After $\mathcal{D}_L$ is updated, a classifier model f_θ is re-trained using the updated labeled set.

Label propagation: Given a data point at timestamp t_q and its label, $(\boldsymbol{x}_{t_q}, y_{t_q})$, obtained from a user in response to a query, TCLP assigns the label y_{t_q} to nearby data points in the timestamp range $[t_s : t_e]$ ($t_s \leq t_q \leq t_e$) estimated according to its temporal coherence property criteria. We call the sub-sequence of data points in $[t_s : t_e]$ an *estimated segment* at t_q. There are two properties: (i) *accuracy*, which indicates that as many data points in the segment as possible should have the same ground-truth label y_{t_q}; and (ii) *coverage*, which indicates that the length of the segment $(t_e - t_s)$ should be as long as possible. More formally, **R4:** we estimate the segment for t_q by

$$t_s, t_e = \arg\min_{t'_s, t'_e} \frac{1}{t'_e - t'_s} \sum_{t=t'_s}^{t'_e} \big(1 - f_\theta(\boldsymbol{x}_t)[y_{t_q}]\big), \tag{1}$$

where $t'_s \leq t_q \leq t'_e$ holds, $f_\theta(\boldsymbol{x}_t)$ is the softmax output vector of the classifier model at timestamp t, and $f_\theta(\boldsymbol{x}_t)[y_{t_q}]$ is the estimated probability of the label y_{t_q}. In Equation (1), the accuracy is achieved by minimizing the sum of errors in the numerator, and the coverage is achieved by maximizing the candidate segment length in the denominator. Note that estimated probabilities are used to calculate the errors, since the true probabilities are not known.

Once segment estimation is done, all data points in the estimated segment (i.e., in $[t_s : t_e]$) are removed from $\mathcal{D}_U$ and added to $\mathcal{D}_L$ with the label y_{t_q}, thus doing *coherence-based label propagation*. At each round of active learning, the *segment estimation* repeats for each of the b queried data points; as a result, the size of $\mathcal{D}_L$ is increased by b times the average length of estimated segments. Besides, we allow the data points in $[t_s : t_e]$, except t_q, to be queried again in subsequent rounds so that the propagated labels can be refined subsequently.

3.2 Plateau Model for Segment Estimation

An adequately trained classifier model f_θ returns higher probabilities of the (unknown) true labels for data points inside a segment and lower priorities for data points outside the segment. Besides,

the output probabilities of the model are not constant within the segment because of noise in the time-series data. Thus, one natural approach to finding a segment is to fit a plateau model to the output of the classifier model and make a plateau of probability 1 into an estimated segment.

3.2.1 Plateau Model and Its Fitting

Among many functions with a plateau-shaped value, we use the function introduced by Moltisanti et al. (2019):

$$h(t; c, w, s) = \frac{1}{(e^{s(t-c-w)}+1)(e^{s(-t+c-w)}+1)}, \quad (2)$$

where c, w, and s are trainable parameters for the model h. As shown in Figure 2, c and w respectively represent the center and width of the plateau, and s indicates the steepness of the side slopes.

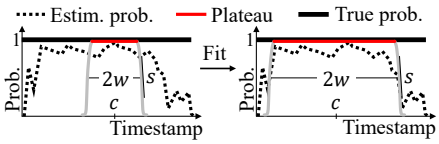

(a) Initial. (b) Optimal.

Figure 2: Plateau model and its fitting.

The fitting of the plateau model at timestamp t_q is illustrated in Figure 2. At the beginning, as in Figure 2a, c is set to t_q, and w and s are set to initial values and updated by the following optimization

$$c, w, s = \underset{c', w', s'}{\arg\min} \frac{1}{2w'} \sum_{t=c'-w'}^{c'+w'} |h(t; c', w', s') - f_\theta(\boldsymbol{x}_t)[y_{t_q}]|, \quad (3)$$

where $h(t; c', w', s') = 1$ for $t \in [c'-w' : c'+w']$. Letting $\epsilon(t)$ be $|h(t; c', w', s') - f_\theta(\boldsymbol{x}_t)[y_{t_q}]|/2w'$ in Equation (3) R4: and E be $\sum_t \epsilon(t)$, the optimal values of the three parameters are obtained by repeating a gradient update step,

$$c = c' - \eta \nabla_{c'} E, w = w' - \eta \nabla_{w'} E, \text{ and } s = s' - \eta \nabla_{s'} E, \text{ where } \eta \text{ is the learning rate.} \quad (4)$$

After a model is fitted through enough rounds, as shown in Figure 2b, the plateau is located at the center of a true segment and its width covers most of the true segment. If multiple plateaus overlap, their w values are equally decreased to remove the overlap. $[c-w : c+w]$, indicated by the red line in Figure 2b, is determined as the estimated segment for the plateau model at t_q. Overall, as shown in Figures 3a and 3b, as active learning progresses, more data points are queried, estimated probabilities becomes more accurate, and plateau models are better fitted to the estimated probabilities. Eventually, the plateau models accurately represent the true segments in the time series.

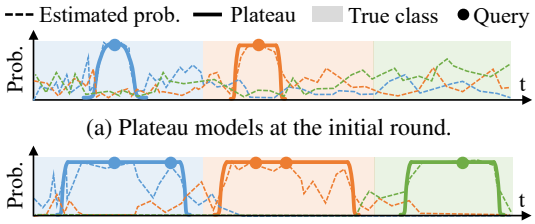

(a) Plateau models at the initial round.

(b) Plateau models after the final round.

Figure 3: Updated plateau models.

3.2.2 Sparsity-Aware Label Propagation

In active learning, known labels are typically very sparse—initially no more than 5% of the segments and growing slowly as more labels are obtained for queried data points. Our experience indicates that simply optimizing the plateau model as explained in Section 3.2.1 tends to generate plateaus much longer than true segments. See Section 4.4 for the poor performance of the typical (sparsity-unaware) plateau model. On the other hand, in single-timestamp supervised learning, where the plateau model has been successfully employed (Moltisanti et al., 2019), at least one label should exist for every segment; thus, the boundaries of segments can be easily recognized while making the plateaus not overlap between segments. Thus, to overcome the lack of potential boundaries for segment estimation, we extend the procedure of the plateau model fitting in three ways.

Calibrating the classifier output: Because modern neural network models have millions of learning parameters, the distribution of predicted probabilities in such models is often highly skewed to either 1 or 0, which means that the model is overconfident (Guo et al., 2017; Müller et al., 2019). That is, the output of the classifier model f_θ could be too high even outside the true segment, thereby making the plateau wider than the true segment. We address this issue by employing *temperature scaling* (Guo et al., 2017) to calibrate the classifier output (i.e., softmax probabilities). Temperature scaling is widely used to mitigate the overconfidence issue, because it reduces the differences of the softmax

probabilities while keeping their order. Specifically, temperature scaling divides the logits (inputs to the softmax layer) $\boldsymbol{z}_t$ by a learned scale parameter T, i.e., as $f_\theta(\boldsymbol{x}_t) = \text{softmax}(\boldsymbol{z}_t/T)$.

Regularizing the width of a plateau: To prevent a plateau from rapidly growing wider than a true segment, we constrain the amount of updates on the parameter w of the plateau model. Specifically, w cannot be increased more than twice its current value in a single round of active learning. Accordingly, the gradient update of w in Equation (4) is slightly modified to $w = \min(2w', w' - \eta\nabla_{w'}\epsilon(t))$.

Balancing the class skewness: This issue of class label imbalance can become more severe by label propagation from sporadic queries; although the propagated labels are correct, the number of such propagated labels can vary across different classes. To reduce the effect of this potential skewness, we *re-weight* the loss $\ell(\hat{y}_t, y_t)$ at each timestamp in training the classifier model f_θ, where $\hat{y}_t = \arg\max_k f_\theta(\boldsymbol{x}_t)[k]$ and y_t is the propagated ground-truth label (Johnson & Khoshgoftaar, 2019). The loss is adjusted by the inverse ratio of the number of the timestamps of a given class over that of the most infrequent class. That is, if we let N_k be the number of the timestamps assigned with the class k, the parameter of the classifier model is updated as follows: $\theta = \theta - \lambda \frac{\min_i N_i}{N_{y_t}} \nabla \ell(\hat{y}_t, y_t)$, where λ is another learning rate for training a classifier model f_θ.

3.3 Theoretical analysis

We show that our plateau-based segment estimation is expected to produce a segment closer to the true segment than a simple threshold-based segment estimation. For ease of analysis, we consider a single segment whose true length is L, the query data point at t_q is located at the center of the true segment **R4:** with $k = y_{t_q}$ known. In addition, we assume that the estimated class probability $f_\theta(\boldsymbol{x}_t)[k]$ is **R4:** a random variable at each timestamp t (Graves et al., 2006; Chung et al., 2015).

Threshold-based segment estimation: A simple and straightforward way to estimate the segment is to expand its width bidirectionally as long as the estimated probability at each timestamp is higher than or equal to a threshold δ. The probability that the length of a segment reaches l is

$$\Pr(t_e - t_s = l) = l \cdot z^{l-1}(1-z)^2, \tag{5}$$

where $z = \Pr(f_\theta(\boldsymbol{x}_t)[k] \geq \delta)$. **R4:** Here, l is multiplied in Equation (5) as there are l possible alignments that the segment can be placed to contain the center. As a result, the expected length is

$$\begin{aligned}\mathbb{E}_{f_\theta(\boldsymbol{x}_t)}[t_e - t_s] &= \sum_{l=1}^{L} l \cdot \Pr(t_e - t_s = l) = \sum_{l=1}^{L} l^2 z^{l-1}(1-z)^2 \\ &= \frac{1 + z - (L+1)^2 z^L + (2L^2 + 2L - 1)z^{L+1} - L^2 z^{L+2}}{1-z}.\end{aligned} \tag{6}$$

Plateau-based segment estimation: Let us fix c to t_q and s to ∞ (90° steepness), and denote the plateau model simply as $h(t; w)$. Then, $h(t; w) = 1$ if $c - w \leq t \leq c + w$, and $h(t; w) = 0$ otherwise. In addition, for simplicity, let us fix the denominator $2w'$ in Equation (3) to L. Then, the inside of the argmin operator in Equation (3) becomes

$$\epsilon(l) = \frac{1}{L}\big((L-l) \cdot |0 - f_\theta(\boldsymbol{x}_t)[k]| + l \cdot |1 - f_\theta(\boldsymbol{x}_t)[k]|\big), \tag{7}$$

where $l\,(= 2w)$ denotes the length of the segment estimated with the plateau model. $\epsilon(l)$ is a linear function of l, where its slope is $(1 - 2f_\theta(\boldsymbol{x}_t)[k])$ and $1 \leq l \leq L$. Thus, Equation (7) evaluates to the minimum at either $l = 1$ when the slope is positive or $l = L$ when the slope is negative. Letting z be $\Pr(f_\theta(\boldsymbol{x}_t)[k] \geq 0.5)$, the probabilities of $l = 1$ and $l = L$ are $1 - z$ and z, respectively. In conclusion, the expected length of the estimated segment is

$$\mathbb{E}_{f_\theta(\boldsymbol{x}_t)}[t_e - t_s] = 1 \cdot \Pr(l = 1) + L \cdot \Pr(l = L) = 1 - z + Lz. \tag{8}$$

Comparison and discussion: As L increases, Equation (6) converges toward $\frac{1+z}{1-z}$ and is not affected by L, whereas Equation (8), which equals $z(L-1)+1$, increases linearly with L. Therefore, when a true segment is sufficiently long and z is in the typical range (e.g., less than 0.9), the plateau-based segmentation (Equation (8)) is expected to produce a longer (i.e., closer to L) segment than the threshold-based segmentation (Equation (6)).

Algorithm 1 Time-series active learning with TCLP

Input: Timestamp feature $\boldsymbol{x}_t$, initially labeled set $\mathcal{D}_L$, unlabeled set $\mathcal{D}_U$, R4: query strategy $\mathcal{Q}$, number of rounds R, query size b, initial classifier f_{θ_0}, R4: classifier loss ℓ, learning rate λ.
Output: Final classifier $f_{\theta_{R+1}}$.

1: $\mathbb{H}_0 \leftarrow$ Initialized plateau models for $\mathcal{D}_L$;
2: $\theta_1 = \theta_0 - \lambda \frac{\min_i N_i}{N_{y_t}} \nabla \ell(\hat{y}_t, y_t)$ for each $(\boldsymbol{x}_t, y_t) \in \mathcal{D}_L$;
3: **for** $r = 1, \ldots, R$ **do**
4: $\quad \bar{\boldsymbol{y}}_t = \textsc{TemperatureScaling}(f_{\theta_r}(\boldsymbol{x}_t))$; $\mathbb{H}_r = \emptyset$; // see Section 3.2.2
5: $\quad$ **for** h in $\mathbb{H}_{r-1}$ **do**
6: $\quad\quad h' \leftarrow$ fit h on $\bar{\boldsymbol{y}}_t$; $\mathbb{H}_r \leftarrow \mathbb{H}_r \bigcup h'$; // see Section 3.2.1
7: $\quad \{t_q\}_{q=1}^{b} \leftarrow$ queried timestamps acquired by $\mathcal{Q}$ from $\mathcal{D}_U$;
8: $\quad \mathbb{H}_r \leftarrow \mathbb{H}_r \bigcup \{\text{plateau model } h_{t_q}\}_{q=1}^{b}$;
9: $\quad \mathcal{D}_L \leftarrow \textsc{LabelPropagation}(\mathbb{H}_r)$. // see Section 3.2.2
10: $\quad \theta_{r+1} = \theta_r - \lambda \frac{\min_i N_i}{N_{y_t}} \nabla \ell(\hat{y}_t, y_t)$ for each $(\boldsymbol{x}_t, y_t) \in \mathcal{D}_L$;
11: **return** $f_{\theta_{R+1}}$;

3.4 Overall Active Learning Procedure with TCLP

Algorithm 1 summarizes how TCLP works in time-series active learning. First, plateau models are initialized with the initially labeled set $\mathcal{D}_L$ and stored in the set $\mathbb{H}_0$ (Line 1); and then using $\mathcal{D}_L$, TCLP trains the classifier model f_{θ_0} (Line 2). Then, at each active learning round r, TCLP first performs calibration by inferring the data points with the classifier model f_{θ_r} and scaling the softmax output, and then initializes a new set of plateau models $\mathbb{H}_r$ (Line 4). Next, each plateau model in $\mathbb{H}_{r-1}$ from the previous round is fitted to the scaled output, and then the updated plateau model is added to $\mathbb{H}_r$ (Line 6). The new plateau models are then initialized from queried timestamp labels (Line 7) and added to $\mathbb{H}_r$ (Line 8). Finally, the queried labels are propagated following the plateau models in $\mathbb{H}_r$ (Line 9), and the classifier model f_{θ_r} is re-trained with the augmented labeled set $\mathcal{D}_L$ (Line 10). R2: The complexity analysis of TCLP is presented in Appendix A.

4 Evaluation

We conduct experiments with various active learning settings to test the following hypotheses.

- TCLP accelerates active learning methods faster than other label propagation methods can.
- TCLP achieves both high accuracy and wide coverage in segment estimation.
- TCLP overcomes the label sparsity by the extensions discussed in Section 3.2.2.

4.1 Experiment Setting

Datasets: The four benchmark datasets summarized in Table 1 are used. 50Salads contains videos at 30 frames per second that capture 25 people preparing a salad (Stein & McKenna, 2013), and GTEA contains 15 frame videos of four people (Fathi et al., 2011). For these two video datasets, we extract I3D features of 2,048 dimensional vectors at each timestamp following the previous literature (Farha & Gall, 2019). mHealth contains 50Hz sensor time-series recordings of human movement, measured by 3D accelerometers, 3D gyroscopes, 3D magnetometers, and electrocardiograms (Banos et al., 2014); we extract labeled regions from the raw data and stitch them in chronological order to make a time series. HAPT represents 50Hz sensor time-series recordings of human actions in laboratory setting, measured by 3D accelerometers and multiple 3D gyroscopes (Anguita et al., 2013).

Table 1: Summary of datasets and configurations.

	Timestamps	Length	#class	Dim	b	R	w_0	s_0
50salads	288798	289	19	2048	200	15	15	0.5
GTEA	31225	34	11	2048	200	15	5	0.5
mHealth	343195	2933	12	23	R2,R3: 200	15	15	0.5
HAPT	815614	967	6	6	200	15	15	0.5

Query selection methods: To evaluate the efficacy of TCLP, we combine it with six different query selection methods. CONF (Wang & Shang, 2014) selects b timestamps exhibiting the lowest confidence in the model's prediction, where the confidence is evaluated by using the largest predicted

class probability; MARG (Settles, 2012) is similar to CONF, but it defines the confidence as the difference between the first- and second-largest predicted class probabilities; ENTROPY (Wang & Shang, 2014) selects the top b timestamps exhibiting the largest entropy for their predicted class probabilities; CS (Sener & Savarese, 2018) chooses the top b most representative timestamps in embedding space; BADGE (Ash et al., 2020) computes gradients from f_θ at each timestamp t and queries b timestamps found by k-MEANS++ to consider uncertainty and diversity; UTILITY is our simple selection strategy that selects b timestamps randomly from the timestamps not covered by the current set of plateau models, to increase the utility of the plateau models.

Compared label propagation methods: For a thorough comparison, we compare TCLP with three available label propagation approaches—NOP, PTP, and ESP. For this purpose, each of TCLP and the three approaches is combined with each of the aforementioned six query selection methods. NOP is the baseline without using any label propagation. As explained in Section 2.2, PTP propagates labels based on the predicted class probabilities with a certain threshold ($\delta = 0.8$), while ESP leverages cosine similarity between embeddings for label propagation. PTP and ESP are modified to work in an active learning setting as done by Deldari et al. (2021), though they are originally designed for single-timestamp supervised learning.

TCLP implementation details: We use the multi-stage temporal convolutional network (MS-TCN) (Farha & Gall, 2019) as the classifier f_θ for time-series data. MS-TCN consists of multiple stages of dilated convolutions followed by a softmax output layer. Two loss layers are attached on top of the softmax layer to exploit the cross-entropy loss for classification and the temporal MSE loss for regularization, which forces the difference between the predicted probabilities of two consecutive timestamps to be reduced, thereby preserving the temporal coherence in the softmax outputs. We use exactly the same training configuration suggested in the original work (Farha & Gall, 2019). Regarding active learning hyperparameters, the number of queried data points per round (b) and the number of active learning rounds (R) are summarized in Table 1. For TCLP, we use the initial parameters for plateau models (w_0 and s_0) in Table 1 and temperature scaling with $T = 2$. **R2,R3:** Our experience indicates that any value of w_0 smaller than 20% of the mean segment length is adequate enough for TCLP to work well.

Accuracy metrics: *Timestamp accuracy* and *segmental F1 score* are measured at each round by five-fold cross validation; they represent the prediction accuracy at the granularity of *timestamp* and *segment*, respectively. The former is defined as the proportion of the timestamps with correct prediction. The latter is defined as the F1 score of segments with an overlapping threshold on the intersection over union (IoU) (Farha & Gall, 2019); that is, a prediction is classified as correct if the IoU between predicted and true segments is larger than the threshold. F1@25, with the threshold 25%, is commonly used in the literature (Lea et al., 2017; Farha & Gall, 2019); the trends with the thresholds 10% and 50% are similar.

4.2 Overall Active Learning Performance

Figure 4 shows the F1@25 and timestamp accuracy at each round of varying the queried data ratio (= the number of queried data points / the total number of data points), where the accuracy values are averaged over the six query selection methods. 15 rounds are conducted for each dataset. TCLP performs the best among all label propagation approaches, with the accuracy improving much faster with a smaller number of queries than in the other approaches; this performance is attributed to the larger number of correctly propagated labels in TCLP, as will be shown in Section 4.3. Interestingly, the accuracy gain is higher in F1@25 than in timestamp accuracy; this difference makes sense because F1@25 measures the accuracy at the granularity of segment and therefore reflects temporal coherence better than the granularity of timestamp. Appendix C shows more details.

Table 2 shows the F1@25 and timestamp accuracy measured after the final (15th) round, i.e., at the last queried data ratio in Figure 4, for each of the six query selection methods. TCLP performs best here as well in almost all combinations of datasets, query selection methods, and accuracy metrics. Specifically, TCLP outperforms the compared label propagation approaches (NOP, PTP, and ESP) for all query selection methods except only a few cases. This result confirms that TCLP maintains its performance advantage regardless of the query selection method. Interestingly, TCLP's performance gain is most outstanding for the mHealth dataset and least outstanding for the GTEA dataset. The reason lies in the length of the segments. As shown in Table 1, mHealth's segments are

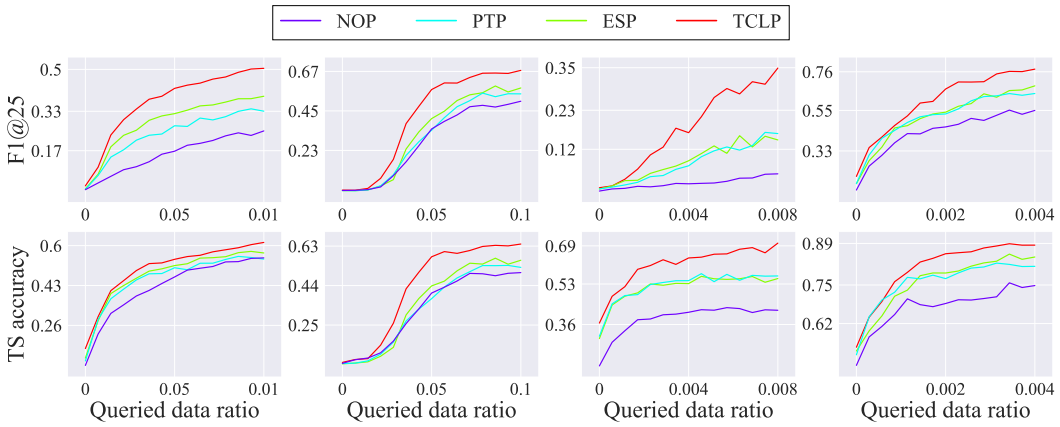

(a) 50salads. (b) GTEA. (c) R2,R3: mHealth. (d) HAPT.

Figure 4: Classification accuracy measured at each (1st–15th) round of active learning. The accuracy value is an average over all query selection methods. R3,R4: Detailed results are in Appendix B.

Table 2: Classification accuracy measured after the final (15th) round (the best results in bold).

Dataset	Query	F1@25				Timestamp Accuracy			
		NOP	PTP	ESP	**TCLP**	NOP	PTP	ESP	**TCLP**
50salads	CONF	0.191±0.015	0.204±0.015	0.280±0.017	**0.433±0.010**	0.505±0.017	0.451±0.032	0.462±0.031	**0.559±0.010**
	ENTROPY	0.133±0.004	0.193±0.011	0.263±0.020	**0.368±0.031**	0.432±0.019	0.416±0.019	0.455±0.024	**0.496±0.027**
	MARG	0.287±0.021	0.359±0.018	0.436±0.031	**0.600±0.028**	0.616±0.033	0.615±0.015	0.637±0.031	**0.697±0.020**
	CS	0.322±0.021	0.426±0.018	0.480±0.022	**0.559±0.021**	0.595±0.021	0.602±0.017	0.632±0.023	**0.657±0.024**
	BADGE	0.197±0.014	0.317±0.032	0.377±0.019	**0.471±0.030**	0.514±0.023	0.529±0.024	0.567±0.018	**0.600±0.025**
	UTILITY	0.372±0.017	0.482±0.012	0.511±0.028	**0.595±0.022**	0.625±0.028	0.642±0.022	0.659±0.026	**0.672±0.018**
	AVERAGE	0.250±0.034	0.330±0.043	0.391±0.038	**0.504±0.035**	0.548±0.028	0.543±0.035	0.569±0.034	**0.614±0.028**
GTEA	CONF	0.386±0.119	0.297±0.123	0.443±0.108	**0.690±0.020**	0.409±0.107	0.321±0.115	0.443±0.082	**0.654±0.011**
	ENTROPY	0.355±0.119	0.575±0.032	0.422±0.128	**0.613±0.028**	0.364±0.114	0.565±0.028	0.456±0.104	**0.590±0.021**
	MARG	0.248±0.072	0.491±0.122	0.582±0.035	**0.727±0.024**	0.320±0.057	0.469±0.099	0.545±0.026	**0.659±0.015**
	CS	0.656±0.031	0.512±0.125	0.610±0.057	**0.666±0.011**	0.609±0.026	0.520±0.102	0.591±0.035	**0.630±0.007**
	BADGE	0.718±0.041	**0.723±0.033**	0.710±0.029	0.703±0.028	**0.705±0.020**	0.682±0.010	0.692±0.017	0.663±0.015
	UTILITY	0.661±0.025	0.671±0.030	**0.700±0.014**	0.656±0.025	0.608±0.018	0.608±0.033	**0.646±0.019**	0.644±0.019
	AVERAGE	0.504±0.074	0.545±0.056	0.578±0.046	**0.676±0.015**	0.502±0.059	0.528±0.047	0.562±0.038	**0.640±0.010**
mHealth	CONF	0.016±0.005	0.015±0.002	0.029±0.006	**0.228±0.064**	0.294±0.016	0.445±0.044	0.398±0.063	**0.685±0.051**
	ENTROPY	0.008±0.004	0.011±0.001	0.023±0.005	**0.074±0.030**	0.175±0.047	0.363±0.032	0.413±0.050	**0.560±0.054**
	MARG	0.018±0.005	0.065±0.017	0.078±0.027	**0.363±0.082**	0.305±0.011	0.485±0.042	0.485±0.030	**0.693±0.079**
	CS	0.055±0.024	0.289±0.085	0.187±0.049	**0.594±0.094**	0.590±0.034	0.680±0.032	0.577±0.040	**0.817±0.009**
	BADGE	0.131±0.042	0.145±0.041	0.129±0.024	**0.296±0.054**	0.404±0.056	0.578±0.026	0.545±0.049	**0.665±0.047**
	UTILITY	0.076±0.006	0.462±0.103	0.432±0.089	**0.538±0.113**	0.752±0.051	0.831±0.028	**0.901±0.015**	0.789±0.065
	AVERAGE	0.051±0.018	0.164±0.067	0.146±0.057	**0.349±0.072**	0.420±0.080	0.564±0.064	0.553±0.069	**0.702±0.034**
HAPT	CONF	0.324±0.114	0.289±0.084	0.459±0.050	**0.656±0.034**	0.611±0.107	0.592±0.083	0.793±0.026	**0.857±0.019**
	ENTROPY	0.332±0.055	0.368±0.082	0.384±0.044	**0.653±0.047**	0.646±0.067	0.755±0.024	0.763±0.044	**0.836±0.011**
	MARG	0.276±0.043	0.667±0.042	0.790±0.020	**0.805±0.022**	0.556±0.031	0.799±0.010	0.809±0.025	**0.889±0.031**
	CS	0.739±0.033	0.816±0.010	**0.843±0.026**	0.835±0.024	0.880±0.005	0.898±0.018	**0.926±0.007**	0.909±0.014
	BADGE	0.784±0.029	0.719±0.044	0.813±0.019	**0.860±0.018**	0.859±0.032	0.840±0.016	0.858±0.014	**0.886±0.035**
	UTILITY	0.846±0.012	**0.867±0.018**	0.811±0.026	0.849±0.023	0.936±0.006	**0.937±0.008**	0.916±0.010	0.934±0.004
	AVERAGE	0.550±0.099	0.621±0.089	0.684±0.076	**0.776±0.036**	0.748±0.060	0.803±0.046	0.844±0.025	**0.885±0.013**

the longest (2,933 on average) and GTEA's segments are the shortest (34 on average). Longer segments certainly allow more temporal coherence to be exploited in label propagation, thus resulting in higher performance. For instance, using UTILITY on the mHealth dataset, TCLP outperforms NOP by 7.1 times, PTP by 1.2 times, and ESP by 1.2 times in F1@25 while, on the GTEA dataset, TCLP outperforms them less significantly.

4.3 Label Propagation Performance

Table 3 shows the correct label propagation ratio (= the number of correctly propagated labels / the total number of data points) to verify how many labels are correctly propagated with each label propagation approach. Overall, fully taking advantage of the temporal coherence based on the plateau model, TCLP adds far more correct labels than PTP and ESP. Specifically, using UTILITY on the mHealth dataset, the correct propagation ratio of TCLP is higher than that of PTP by 5.0 times and

Table 3: Correct label propagation ratio after the final (15th) round (the best results in bold).

Dataset	Query	Correct Propagation Ratio			Dataset	Query	Correct Propagation Ratio		
		PTP	ESP	**TCLP**			PTP	ESP	**TCLP**
50salads	CONF	0.032±0.001	0.054±0.001	**0.129±0.005**	mHealth	CONF	0.027±0.001	0.038±0.002	**0.109±0.017**
	ENTROPY	0.026±0.000	0.042±0.001	**0.100±0.005**		ENTROPY	0.024±0.000	0.031±0.001	**0.066±0.009**
	MARG	0.071±0.000	0.151±0.004	**0.368±0.006**		MARG	0.054±0.001	0.083±0.004	**0.204±0.027**
	CS	0.076±0.000	0.151±0.001	**0.306±0.003**		CS	0.061±0.000	0.081±0.001	**0.210±0.018**
	BADGE	0.054±0.001	0.094±0.004	**0.193±0.013**		BADGE	0.060±0.001	0.087±0.002	**0.201±0.020**
	UTILITY	0.081±0.000	0.170±0.002	**0.352±0.003**		UTILITY	0.065±0.000	0.089±0.001	**0.325±0.017**
	AVERAGE	0.057±0.009	0.110±0.020	**0.241±0.043**		AVERAGE	0.049±0.007	0.068±0.010	**0.186±0.034**
GTEA	CONF	0.270±0.008	0.252±0.008	**0.498±0.007**	HAPT	CONF	0.011±0.001	0.019±0.001	**0.050±0.005**
	ENTROPY	0.226±0.009	0.220±0.010	**0.403±0.018**		ENTROPY	0.009±0.000	0.014±0.000	**0.033±0.002**
	MARG	**0.423±0.008**	0.380±0.002	0.404±0.009		MARG	0.022±0.001	0.047±0.002	**0.148±0.007**
	CS	**0.437±0.014**	0.398±0.014	0.371±0.014		CS	0.026±0.000	0.048±0.002	**0.146±0.004**
	BADGE	0.348±0.014	0.305±0.013	**0.404±0.008**		BADGE	0.026±0.000	0.053±0.001	**0.160±0.008**
	UTILITY	**0.516±0.002**	0.453±0.001	0.424±0.006		UTILITY	0.028±0.000	0.058±0.003	**0.257±0.004**
	AVERAGE	0.370±0.041	0.335±0.034	**0.418±0.016**		AVERAGE	0.020±0.003	0.040±0.007	**0.132±0.031**

Table 4: R1,R3,R4:Classification timestamp accuracy after the final (15th) round with and without plateau width regularization and temperature scaling (the best results in bold).

Dataset	Width Reg.	No		Yes								
	Temp. Scal.	No ($T=1$)	Yes ($T=2$)	$T=0.5$	$T=0.75$	$T=1$	$T=1.5$	$T=1.75$	$T=2$	$T=2.25$	$T=2.5$	$T=2.75$
50salads	CONF	0.441±0.015	0.487±0.030	0.465±0.044	0.489±0.026	0.480±0.035	0.519±0.019	0.559±0.020	**0.559±0.010**	0.535±0.020	0.508±0.023	0.460±0.045
	ENTROPY	0.431±0.042	0.455±0.040	0.430±0.044	0.410±0.027	0.442±0.013	0.462±0.029	0.452±0.009	**0.496±0.027**	0.479±0.015	0.462±0.018	0.482±0.041
	MARG	0.655±0.033	0.671±0.027	0.668±0.033	0.667±0.016	0.691±0.025	0.671±0.024	0.682±0.018	**0.697±0.020**	0.664±0.028	0.658±0.013	0.599±0.030
	CS	0.611±0.028	0.618±0.026	0.592±0.040	0.616±0.027	0.624±0.034	0.610±0.020	0.627±0.029	**0.657±0.024**	0.656±0.018	0.633±0.025	0.626±0.015
	BADGE	0.595±0.018	0.599±0.020	0.575±0.021	0.594±0.037	0.623±0.023	0.631±0.017	**0.634±0.014**	0.600±0.025	0.575±0.018	0.546±0.028	0.566±0.010
	UTILITY	0.671±0.017	0.670±0.016	0.662±0.024	0.644±0.036	0.662±0.022	0.652±0.037	0.651±0.024	**0.672±0.018**	0.661±0.024	0.661±0.025	0.667±0.028
	AVERAGE	0.567±0.039	0.583±0.034	0.565±0.037	0.570±0.037	0.587±0.038	0.591±0.031	0.601±0.031	**0.614±0.028**	0.595±0.029	0.578±0.032	0.566±0.030
GTEA	CONF	0.539±0.072	0.575±0.052	0.614±0.025	0.587±0.020	0.603±0.023	0.607±0.010	0.575±0.011	**0.654±0.011**	0.553±0.082	0.638±0.027	0.477±0.087
	ENTROPY	0.553±0.016	0.578±0.020	0.606±0.016	0.574±0.018	0.596±0.018	**0.614±0.019**	0.592±0.022	0.590±0.021	0.582±0.026	0.551±0.022	0.593±0.010
	MARG	0.605±0.014	0.646±0.023	0.609±0.015	0.636±0.014	0.632±0.010	0.636±0.014	0.672±0.009	0.659±0.015	**0.682±0.021**	0.669±0.009	0.657±0.032
	CS	0.596±0.012	0.606±0.013	0.601±0.021	0.586±0.012	0.484±0.112	0.598±0.021	0.597±0.019	0.630±0.007	0.616±0.020	0.629±0.015	**0.673±0.011**
	BADGE	0.645±0.015	0.644±0.011	0.616±0.012	0.635±0.018	0.620±0.010	0.641±0.016	0.658±0.015	0.663±0.015	0.676±0.019	**0.687±0.017**	0.677±0.007
	UTILITY	0.589±0.043	0.608±0.031	0.605±0.011	0.529±0.081	0.616±0.016	0.595±0.017	0.627±0.017	0.644±0.019	0.638±0.014	0.659±0.015	**0.667±0.013**
	AVERAGE	0.588±0.014	0.609±0.012	0.608±0.002	0.591±0.015	0.592±0.020	0.615±0.007	0.620±0.014	**0.640±0.010**	0.624±0.019	0.639±0.018	0.624±0.029

that of ESP by 3.7 times. It is impressive that querying only 0.8% of data points results in up to 33% of data points correctly labeled. Appendix D shows more details.

4.4 Effects of Sparsity-Aware Label Propagation Techniques in TCLP

Table 4 shows the timestamp accuracy achieved by TCLP with and without two techniques employed to handle sparsity of labels—temperature scaling for classifier output calibration and plateau width regularization in Section 3.2.2. The class skewness balancing is employed by default to assure stable performance. In addition, the temperature scale factor T is varied for the temperature scaling technique. Compared with enabling both width regularization and temperature scaling ($T = 2$), removing width regularization only, temperature scaling only, and both degrades the timestamp accuracy by 5.0%, 4.3%, and 7.6%, respectively, in the 50salads dataset and 4.8%. 4.2%, and 8.1%, respectively, in the GTEA dataset. Clearly, both techniques are helpful for the label propagation, with the width regularization showing higher effect than the temperature scaling. R1,R3,R4:Regarding the value of T, when $T > 2$, the label propagation length is suppressed, thereby causing deficiency in labels needed to train a classifier; when $T < 1$, the label propagation length may exceed the true segment length, thereby including wrong labels when training the classifier.

5 Conclusion

In this paper, we present a novel label propagation framework for time-series active learning, TCLP, that fully takes advantage of the temporal coherence inherent in time-series data. The temporal coherence is modeled by the quadratic plateau model, which plays a key role in segment estimation. Furthermore, the sparsity of known labels is relieved using temperature scaling and plateau regularization. Thanks to accurate and effective label propagation, TCLP enables us to improve the performance of time-series supervised learning with much smaller labeling effort. Extensive experiments with various datasets show that TCLP improves the classification accuracy by up to 7.1 times when only 0.8% of data points are queried for their labels. As future work, we plan to develop a query selection strategy that maximizes the merit of label propagation. Overall, we expect that our work will contribute greatly to various applications whose labeling cost is expensive.

CODE OF ETHICS

In this paper, we introduce a novel time-series active learning framework that propagates the queried labels to the neighboring data points. Our work reduces excessive effort and time spent on annotation for running deep learning system. We thereby contribute the society to run deep learning systems efficiently for personal, industrial, and social purposes. All datasets used in this paper are available in public websites and have been already anonymized, using random numeric identifiers to indicate different subjects to preserve privacy; in addition, these datasets have been extensively cited for the studies in human activity recognition and video segmentation.

REPRODUCIBILITY

We try our best in the main text to enhance the reproducibility of our work. Section 3.3 explains the details on the procedures for the theoretical analysis. Section 4.1 clarifies the active learning setting, datasets, evaluation metrics, and configurations for training the classifier as well as the hyperparameters of our proposed method. The source code is anonymized and uploaded on `https://www.dropbox.com/sh/chmh8fyal7ip1lc/AAAgy8kZ49LxxO6EHIBLyGzqa?dl=0`, which contains the source code for active learning (main algorithm) and data preprocessing as well as detailed instructions ('readme.txt'). We download all datasets used in this paper from public websites, as specified in the corresponding references.

REFERENCES

Davide Anguita, Alessandro Ghio, Luca Oneto, Xavier Parra, Jorge Luis Reyes-Ortiz, et al. A public domain dataset for human activity recognition using smartphones. In *Proceedings of the 2013 International European Symposium on Artificial Neural Networks, Computational Intelligence and Machine Learning*, pp. 3, 2013. URL `http://archive.ics.uci.edu/ml/datasets/smartphone-based+recognition+of+human+activities+and+postural+transitions`.

Jordan T. Ash, Chicheng Zhang, Akshay Krishnamurthy, John Langford, and Alekh Agarwal. Deep batch active learning by diverse, uncertain gradient lower bounds. In *Proceedings of the 2020 International Conference on Learning Representations*, 2020.

Oresti Banos, Rafael Garcia, Juan A Holgado-Terriza, Miguel Damas, Hector Pomares, Ignacio Rojas, Alejandro Saez, and Claudia Villalonga. mHealthDroid: A novel framework for agile development of mobile health applications. In *Proceedings of the 2014 International Workshop on Ambient Assisted Living*, pp. 91–98, 2014. URL `http://archive.ics.uci.edu/ml/datasets/mhealth+dataset`.

Joe Barrow, Rajiv Jain, Vlad Morariu, Varun Manjunatha, Douglas W Oard, and Philip Resnik. A joint model for document segmentation and segment labeling. In *Proceedings of the 2020 Annual Meeting of the Association for Computational Linguistics*, pp. 313–322, 2020.

William H Beluch, Tim Genewein, Andreas Nürnberger, and Jan M Köhler. The power of ensembles for active learning in image classification. In *Proceedings of the 2018 IEEE Conference on Computer Vision and Pattern Recognition*, pp. 9368–9377, 2018.

Junyoung Chung, Kyle Kastner, Laurent Dinh, Kratarth Goel, Aaron C Courville, and Yoshua Bengio. A recurrent latent variable model for sequential data. In *Advances in Neural Information Processing Systems*, 2015.

Shohreh Deldari, Daniel V Smith, Hao Xue, and Flora D Salim. Time series change point detection with self-supervised contrastive predictive coding. In *Proceedings of the 2021 Web Conference*, pp. 3124–3135, 2021.

Yazan Abu Farha and Jurgen Gall. MS-TCN: Multi-stage temporal convolutional network for action segmentation. In *Proceedings of the 2019 IEEE/CVF Conference on Computer Vision and Pattern Recognition*, pp. 3575–3584, 2019.

Alireza Fathi, Xiaofeng Ren, and James M Rehg. Learning to recognize objects in egocentric activities. In *Proceedings of the 2011 IEEE/CVF Conference on Computer Vision and Pattern Recognition*, pp. 3281–3288, 2011. URL `https://github.com/yabufarha/ms-tcn`.

Alex Graves, Santiago Fernández, Faustino Gomez, and Jürgen Schmidhuber. Connectionist temporal classification: labelling unsegmented sequence data with recurrent neural networks. In *Proceedings of the 23rd international conference on Machine learning*, pp. 369–376, 2006.

Chuan Guo, Geoff Pleiss, Yu Sun, and Kilian Q Weinberger. On calibration of modern neural networks. In *Proceedings of the 2017 International Conference on Machine Learning*, pp. 1321–1330, 2017.

Guoliang He, Yong Duan, Yifei Li, Tieyun Qian, Jinrong He, and Xiangyang Jia. Active learning for multivariate time series classification with positive unlabeled data. In *Proceedings of the 2015 IEEE International Conference on Tools with Artificial Intelligence*, pp. 178–185, 2015.

Yuchi Ishikawa, Seito Kasai, Yoshimitsu Aoki, and Hirokatsu Kataoka. Alleviating over-segmentation errors by detecting action boundaries. In *Proceedings of the 2021 IEEE/CVF Winter Conference on Applications of Computer Vision*, pp. 2322–2331, 2021.

Justin M Johnson and Taghi M Khoshgoftaar. Survey on deep learning with class imbalance. *Journal of Big Data*, 6(1):1–54, 2019.

Colin Lea, Michael D. Flynn, Rene Vidal, Austin Reiter, and Gregory D. Hager. Temporal convolutional networks for action segmentation and detection. In *Proceedings of the 2017 IEEE Conference on Computer Vision and Pattern Recognition*, July 2017.

Dong-Hyun Lee et al. Pseudo-label: The simple and efficient semi-supervised learning method for deep neural networks. In *Proceedings of the 2013 International Conference on Learning Representations Workshop on Challenges in Representation Learning*, volume 3, pp. 896, 2013.

Shi-Jie Li, Yazan AbuFarha, Yun Liu, Ming-Ming Cheng, and Juergen Gall. MS-TCN++: Multi-stage temporal convolutional network for action segmentation. *IEEE Transactions on Pattern Analysis and Machine Intelligence*, 2020.

Zhe Li, Yazan Abu Farha, and Jurgen Gall. Temporal action segmentation from timestamp supervision. In *Proceedings of the 2021 IEEE/CVF Conference on Computer Vision and Pattern Recognition*, pp. 8365–8374, 2021.

Yanbin Liu, Juho Lee, Minseop Park, Saehoon Kim, Eunho Yang, Sungju Hwang, and Yi Yang. Learning to propagate labels: transductie propagation network for few-shot learning. In *Proceedings of the 2019 International Conference on Learning Representations*, 2019.

Fan Ma, Linchao Zhu, Yi Yang, Shengxin Zha, Gourab Kundu, Matt Feiszli, and Zheng Shou. SF-Net: Single-frame supervision for temporal action localization. In *Proceedings of the 2020 European Conference on Computer Vision*, pp. 420–437, 2020.

Karan Malhotra, Shubham Bansal, and Sriram Ganapathy. Active learning methods for low resource end-to-end speech recognition. In *Proceedings of the 2019 Conference of the International Speech Communication Association*, pp. 2215–2219, 2019.

Davide Moltisanti, Sanja Fidler, and Dima Damen. Action recognition from single timestamp supervision in untrimmed videos. In *Proceedings of the 2019 IEEE/CVF Conference on Computer Vision and Pattern Recognition*, pp. 9915–9924, 2019.

Rafael Müller, Simon Kornblith, and Geoffrey E Hinton. When does label smoothing help? In *Proceedings of the 33rd Conference on Neural Information Processing Systems*, pp. 4696–4705, 2019.

Fengchao Peng, Qiong Luo, and Lionel M Ni. ACTS: an active learning method for time series classification. In *Proceedings of the 2017 IEEE International Conference on Data Engineering*, pp. 175–178, 2017.

Mathias Perslev, Michael Hejselbak Jensen, Sune Darkner, Poul Jørgen Jennum, and Christian Igel. U-time: A fully convolutional network for time series segmentation applied to sleep staging. In *Proceedings of the 2019 International Conference on Neural Information Processing Systems*, pp. 4415–4426, 2019.

Pengzhen Ren, Yun Xiao, Xiaojun Chang, Po-Yao Huang, Zhihui Li, Xiaojiang Chen, and Xin Wang. A survey of deep active learning. *arXiv preprint arXiv:2009.00236*, 2020.

Mamshad Nayeem Rizve, Kevin Duarte, Yogesh S Rawat, and Mubarak Shah. In defense of pseudo-labeling: An uncertainty-aware pseudo-label selection framework for semi-supervised learning. In *Proceedings of the 2021 International Conference on Learning Representations*, 2021.

Mehdi Sajjadi, Mehran Javanmardi, and Tolga Tasdizen. Regularization with stochastic transformations and perturbations for deep semi-supervised learning. *Proceedings of the 2016 International Conference on Neural Information Processing Systems*, 29:1163–1171, 2016.

Ozan Sener and Silvio Savarese. Active learning for convolutional neural networks: A core-set approach. In *Proceedings of the 2018 International Conference on Learning Representations*, 2018.

Burr Settles. Active learning literature survey. Technical Report 1648, University of Wisconsin-Madison, Department of Computer Sciences, 2009.

Burr Settles. *Active Learning*. Morgan and Claypool Publishers, 2012. ISBN 1608457257.

Yanyao Shen, Hyokun Yun, Zachary C. Lipton, Yakov Kronrod, and Animashree Anandkumar. Deep active learning for named entity recognition. In *Proceedings of the 2018 International Conference on Learning Representations*, 2018.

Weiwei Shi, Yihong Gong, Chris Ding, Zhiheng MaXiaoyu Tao, and Nanning Zheng. Transductive semi-supervised deep learning using min-max features. In *Proceedings of the 2018 European Conference on Computer Vision*, pp. 299–315, 2018.

Sebastian Stein and Stephen J McKenna. Combining embedded accelerometers with computer vision for recognizing food preparation activities. In *Proceedings of the 2013 ACM International Joint Conference on Pervasive and Ubiquitous Computing*, pp. 729–738, 2013. URL `https://github.com/yabufarha/ms-tcn`.

Sana Tonekaboni, Danny Eytan, and Anna Goldenberg. Unsupervised representation learning for time series with temporal neighborhood coding. In *Proceedings of the 2021 International Conference on Learning Representations*, 2021.

Tal Wagner, Sudipto Guha, Shiva Kasiviswanathan, and Nina Mishra. Semi-supervised learning on data streams via temporal label propagation. In *Proceedings of the 2018 International Conference on Machine Learning*, pp. 5095–5104, 2018.

Dan Wang and Yi Shang. A new active labeling method for deep learning. In *Proceedings of the 2014 International Joint Conference on Neural Networks*, pp. 112–119, 2014.

Hanmo Wang, Xiaojun Chang, Lei Shi, Yi Yang, and Yi-Dong Shen. Uncertainty sampling for action recognition via maximizing expected average precision. In *Proceedings of the 2018 International Joint Conference on Artificial Intelligence*, pp. 964–970, 2018.

Zhenzhi Wang, Ziteng Gao, Limin Wang, Zhifeng Li, and Gangshan Wu. Boundary-aware cascade networks for temporal action segmentation. In *Proceedings of the 2020 European Conference on Computer Vision*, pp. 34–51, 2020.

Donggeun Yoo and In So Kweon. Learning loss for active learning. In *Proceedings of the 2019 IEEE/CVF Conference on Computer Vision and Pattern Recognition*, pp. 93–102, 2019.

Ye Zhang, Matthew Lease, and Byron Wallace. Active discriminative text representation learning. In *Proceedings of the 2017 AAAI Conference on Artificial Intelligence*, 2017.

A COMPUTATIONAL COMPLEXITY OF TCLP

R2: In each round of active learning, let M be the number of plateau models, V be the average length of sub-sequences of predicted probability $f_\theta(x_t)[k]$, and S be the number of training steps for evaluating Equation (4). Then, considering constant computational complexity for calculating the loss and gradient at each timestamp in the sub-sequences, we derive the computational complexity of plateau model fitting per round to be $\mathcal{O}(MVS)$. Here, M can be reduced by merging two overlapping plateau models with the same class. This complexity of fitting the plateau models is negligible compared with the complexity of training the classifier. For instance, according to the experiment for the 50salads dataset conducted using Intel Xeon Gold 6226R and Nvidia RTX3080, fitting the plateau models took only about 1 to 2 minutes, whereas training the classifier took about half an hour per active learning round.

B DETAILED FIGURE WITH STANDARD ERROR AND SUPERVISED ACCURACY

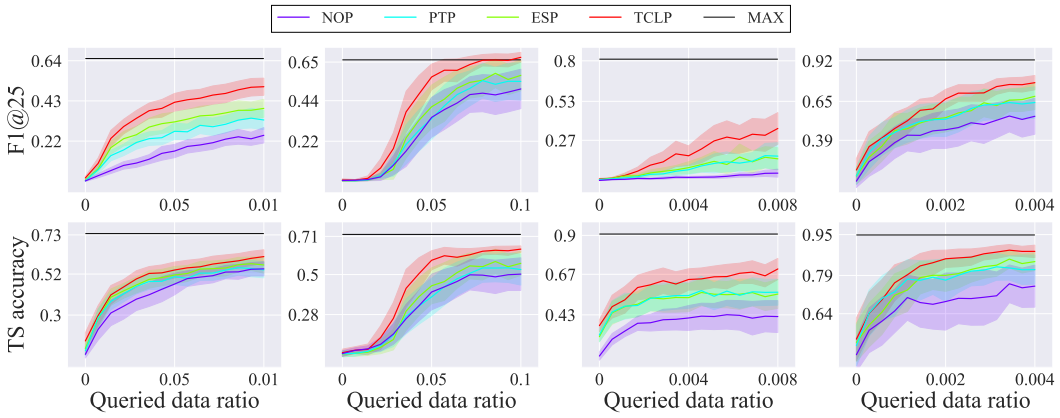

(a) 50salads. (b) GTEA. (c) mHealth. (d) HAPT.

Figure 5: Classification accuracy with standard error measured at each (1st–15th) round of active learning. The accuracy value is an average over all query selection methods.

R3,R4: Figure 5 enriches Figure 4 with *standard error*, indicated by the shadow of a line, and *fully-supervised classification accuracy*, indicated by a horizontal line and labeled as MAX. At the last queried data ratio (i.e., after 15 active learning rounds) of each figure, in the 50salads dataset where only 1% of data points are queried, TCLP achieves 85% of the timestamp accuracy of fully-supervised classification. Similarly, in the HAPT dataset where only 0.4% of data points are queried, TCLP achieves 92% of the timestamp accuracy of fully-supervised classification. Overall, these results show that TCLP achieves the performance very close to fully-supervised classification using a very small proportion of query data points.

C EFFICACY OF TCLP FOR EACH QUERY SELECTION METHOD

Figures 6–11 show the efficacy of each label propagation (LP) approach combined with each query selection method. The performance plot shown in Figure 4 is the average of these results over the six query selection methods. For all query selection methods, TCLP is shown to be effective in improving active learning performance compared to the other label propagation approaches.

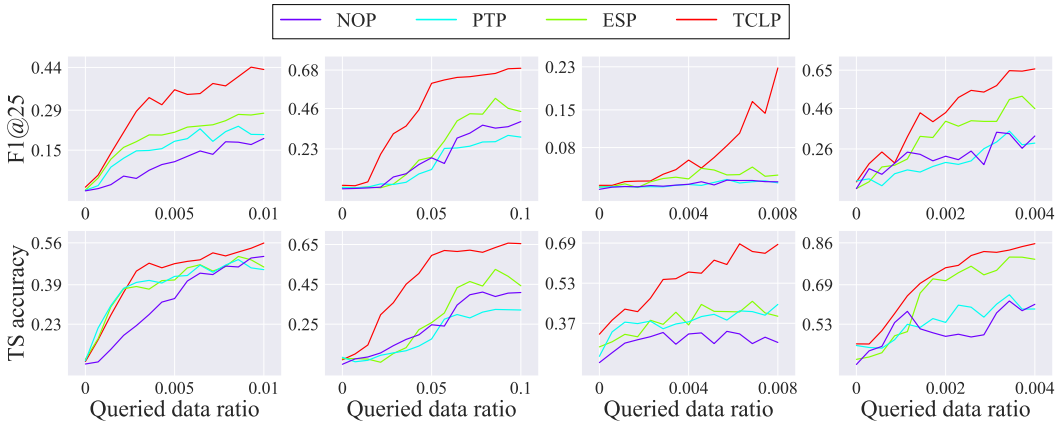

(a) 50salads. (b) GTEA. (c) mHealth. (d) HAPT.

Figure 6: Efficacy of the four LP approaches with CONF query selection.

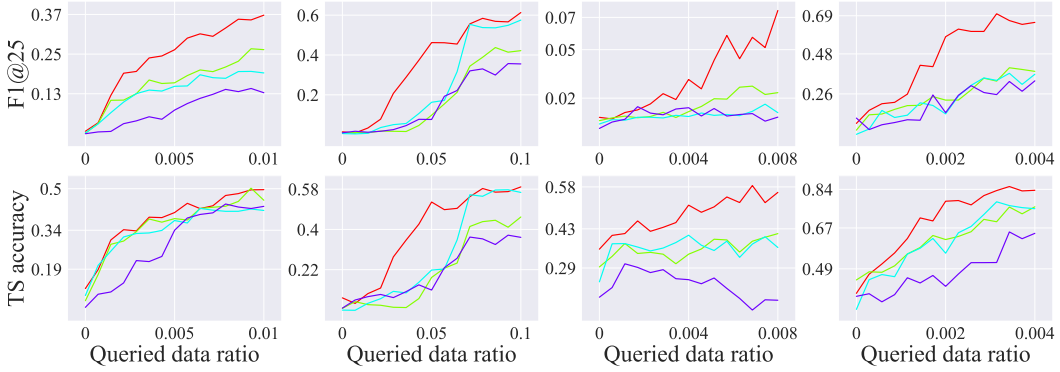

(a) 50salads. (b) GTEA. (c) mHealth. (d) HAPT.

Figure 7: Efficacy of the four LP approaches with ENTROPY query selection.

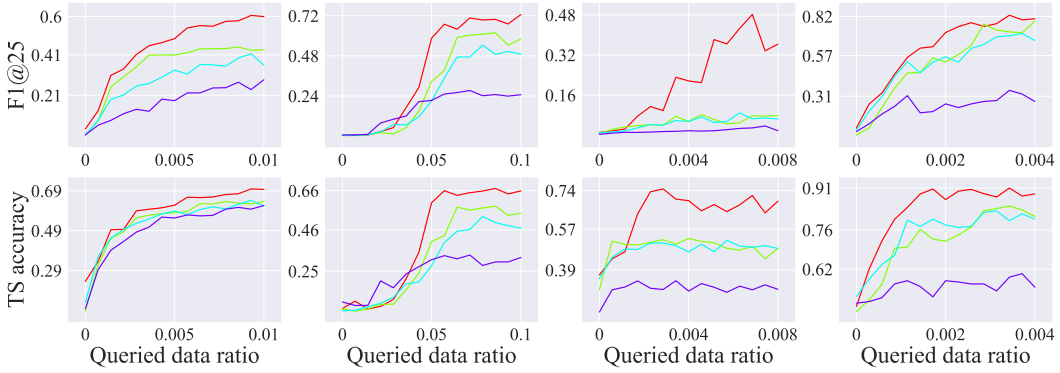

(a) 50salads. (b) GTEA. (c) mHealth. (d) HAPT.

Figure 8: Efficacy of the four LP approaches with MARG query selection.

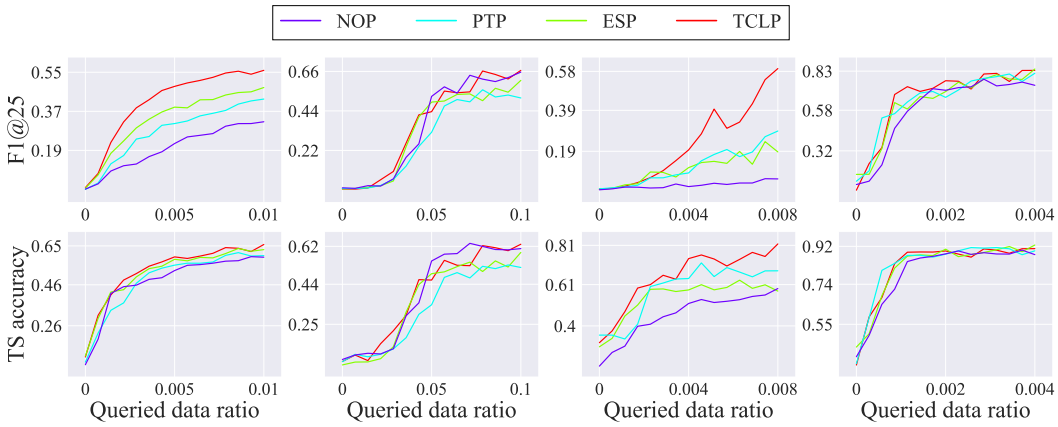

(a) 50salads. (b) GTEA. (c) mHealth. (d) HAPT.

Figure 9: Efficacy of the four LP approaches with CS query selection.

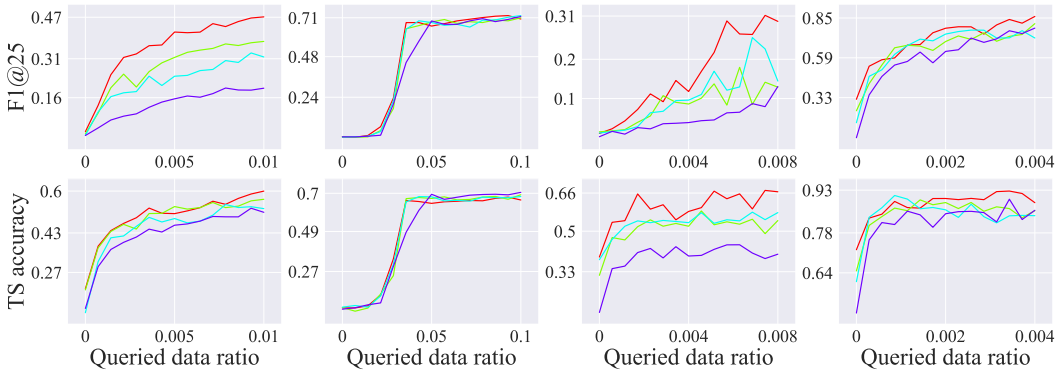

(a) 50salads. (b) GTEA. (c) mHealth. (d) HAPT.

Figure 10: Efficacy of the four LP approaches with BADGE query selection.

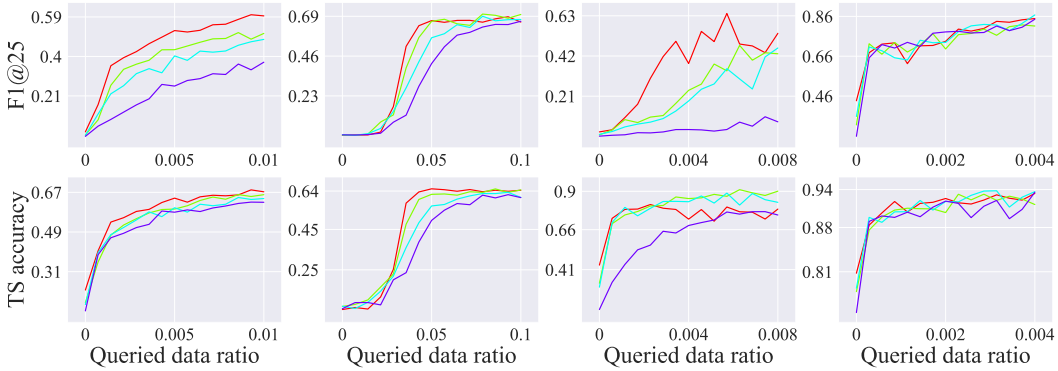

(a) 50salads. (b) GTEA. (c) mHealth. (d) HAPT.

Figure 11: Efficacy of the four LP approaches with UTILITY query selection.

D EVALUATION OF PROPAGATED LABELS

Figures 12–17 show the propagation quality of each label propagation approach, again demonstrating the superiority of TCLP. These plots provide the overall trends including the final round results reported in Table 3. The correct propagation ratio (CPR), i.e., the number of correctly propagated labels / the total number of data points, is measured at each round using a specific query selection method on each dataset. The CPR of TCLP is shown to be higher than those of the other label propagation approaches throughout the entire period (i.e., from the 1st through the 15th round).

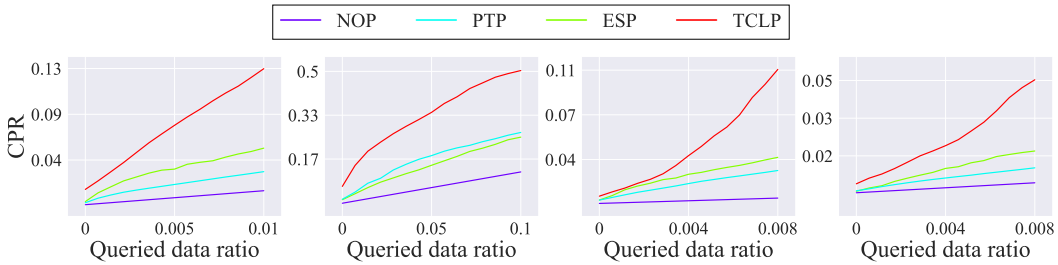

(a) 50salads. (b) GTEA. (c) mHealth. (d) HAPT.

Figure 12: CPR of the four LP approaches with CONF query selection.

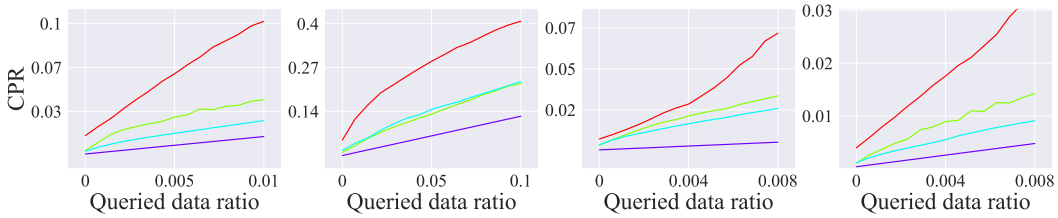

(a) 50salads. (b) GTEA. (c) mHealth. (d) HAPT.

Figure 13: CPR of the four LP approaches with ENTROPY query selection.

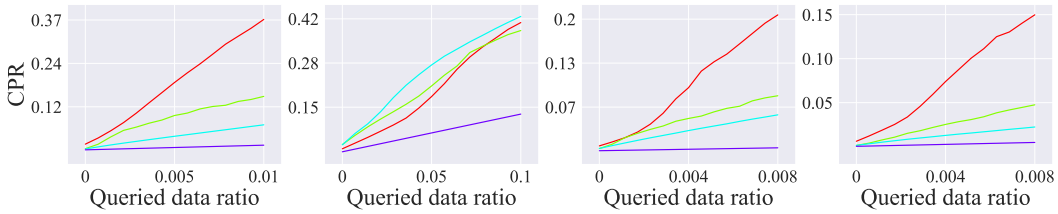

(a) 50salads. (b) GTEA. (c) mHealth. (d) HAPT.

Figure 14: CPR of the four LP approaches with MARG query selection.

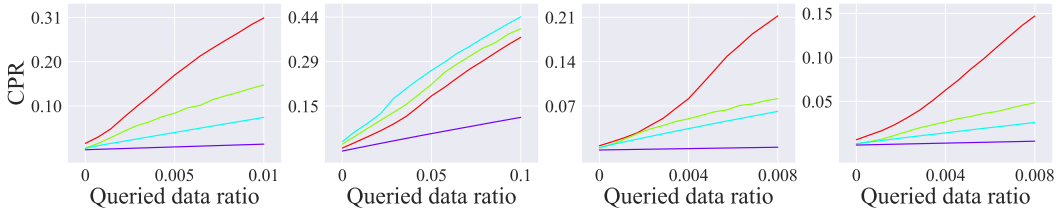

(a) 50salads. (b) GTEA. (c) mHealth. (d) HAPT.

Figure 15: CPR of the four LP approaches with CS query selection.

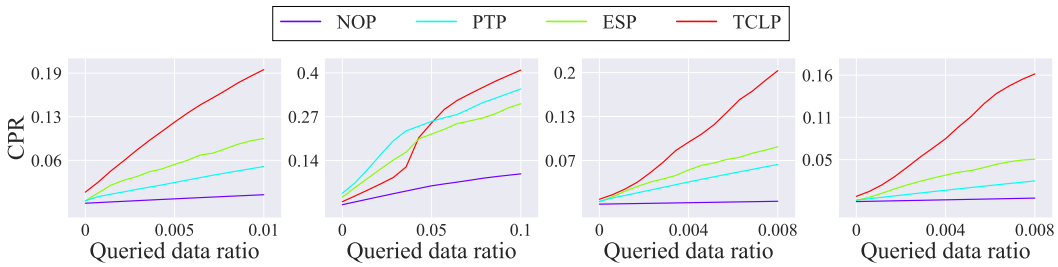

(a) 50salads. (b) GTEA. (c) mHealth. (d) HAPT.

Figure 16: CPR of the four LP approaches with BADGE query selection.

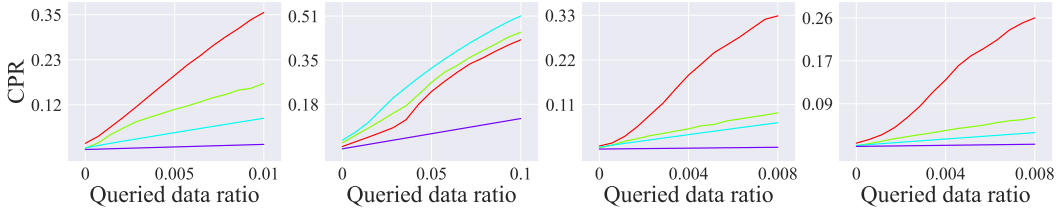

(a) 50salads. (b) GTEA. (c) mHealth. (d) HAPT.

Figure 17: CPR of the four LP approaches with UTILITY query selection.