DEEPOBS: A DEEP LEARNING OPTIMIZER BENCHMARK SUITE

Anonymous authors
Paper under double-blind review

ABSTRACT

There is significant past and ongoing research on optimization methods for deep learning. Yet, perhaps surprisingly, there is no generally agreed-upon protocol for the quantitative and reproducible evaluation of such optimizers. We suggest routines and benchmarks for stochastic optimization, with special focus on the unique aspects of deep learning, such as stochasticity, tunability and generalization. As the primary contribution, we present DEEPOBS, a Python package of deep learning optimization benchmarks. The package addresses key challenges in the quantitative assessment of stochastic optimizers, and automates most steps of benchmarking. The library includes a wide and extensible set of ready-to-use realistic optimization problems, such as training Residual Networks for image classification on IMAGENET or character-level language prediction models, as well as popular classics like MNIST and CIFAR-10. The package also provides realistic baseline results for the most popular optimizers on these test problems, ensuring a fair comparison to the competition when benchmarking new optimizers, and without having to run costly experiments. It comes with output back-ends that directly produce LaTeX code for inclusion in academic publications. It is written in TENSORFLOW and available open source.

1 INTRODUCTION

As deep learning has become mainstream, research on aspects like architectures (Graves et al., 2014; He et al., 2016; Szegedy et al., 2017; Vaswani et al., 2017; Sabour et al., 2017) and hardware (Ovtcharov et al., 2015; Chen et al., 2016; Reagen et al., 2016; Jouppi, 2016) has exploded, and helped professionalize the field. In comparison, the optimization routines used to train deep nets have arguable changed only little. Comparably simple first-order methods like SGD (Robbins & Monro, 1951), its momentum variants (MOMENTUM) (Polyak, 1964; Nesterov, 1983) and ADAM (Kingma & Ba, 2015) remain standards (Goodfellow et al., 2016; Karpathy, 2017). The low practical relevance of more advanced optimization methods is not for lack of research, though. There is a host of papers proposing new ideas for acceleration of first-order methods (Duchi et al., 2011; Tieleman & Hinton, 2012; Zeiler, 2012; Dozat, 2016; Bello et al., 2017; Loshchilov & Hutter, 2017; Reddi et al., 2018), incorporation of second-order information (Martens, 2010; Martens & Grosse, 2015; Botev et al., 2017; Zhang et al., 2017; Chen et al., 2018), and automating optimization (Schaul et al., 2013b; Mahsereci & Hennig, 2017; Rolinek & Martius, 2018), to name just a few. One problem is that these methods are algorithmically involved and difficult to reproduce by practitioners. If they are not provided in packages for popular frameworks like TENSORFLOW, PYTORCH etc., they get little traction. Another problem, which we hope to address here, is that new optimization routines are often not convincingly compared to simpler alternatives in research papers, so practitioners are left wondering which of the many new choices is the best (and which ones even really work in the first place).

Designing an empirical protocol for deep learning optimizers is not straightforward, and the corresponding experiments can be time-consuming. This is partly due to the idiosyncrasies of the domain:

- **Generalization:** While the optimization algorithm (should) only ever see the training-set, the practitioner cares about performance of the trained model on the test set. Worse, in some important application domains, the optimizer's loss function is not the objective we

ultimately care about. For instance in image classification, the real interest may be in the percentage of correctly labeled images, the accuracy. Since this 0-1 loss is infeasible in practice (Marcotte & Savard, 1992), a surrogate loss function is used instead. So which score should actually be presented in a comparison of optimizers? Train loss, because that is what the optimizer actually works on; test loss, because an over-fitting optimizer is useless, or test accuracy, because that's what the human user cares about?

- **Stochasticity:** Sub-sampling (batching) the data-set to compute estimates of the loss function and its gradient introduces stochasticity. Thus, when an optimizer is run only once on a given problem, its performance may be misleading due to random fluctuations. The same stochasticity also causes many optimization algorithms to have one or several tuning parameters (learning rates, etc.). How should an optimizer with two free parameter be compared in a fair way with one that has only one, or even no free parameters?
- **Realistic Settings, Fair Competition:** There is a widely-held belief that popular standards like MNIST and CIFAR-10 are too simplistic to serve as a realistic place-holder for a contemporary combination of large-scale data set and architecture. While this worry is not unfounded, researchers, ourselves included, have sometimes found it hard to satisfy the demands of reviewers for ever new data sets and architectures. Finding and preparing such datasets and building a reasonable architecture for them is time-consuming for researchers who want to focus on their novel algorithm. Even when this is done, one then has to not just run one's own algorithm, but also various competing baselines, like SGD, MOMENTUM, ADAM, etc. This step does not just cost time, it also poses a risk of bias, as the competition invariably receives less care than one's own method. Reviewers and readers can never be quite sure that an author has not tried a bit too much to make their own method look good, either by choosing a convenient training problem, or by neglecting to tune the competition.

To address these problems, we propose an extensible, open-source benchmark specifically for optimization methods on deep learning architectures. We make the following three contributions:

- **A protocol for benchmarking stochastic optimizers.** Section 2 discusses and recommends best practices for the evaluation of deep learning optimizers. We define three key performance indicators: final performance, speed, and tunability, and suggest means of measuring all three in practice. We provide evidence that it is necessary to show the results of multiple runs in order to get a realistic assessment. Finally, we strongly recommend reporting both loss and accuracy, for both training and test set, when demonstrating a new optimizer as there is no obvious way those four learning curves are connected in general.
- **DEEPOBS[1], a deep learning optimizer benchmark suite.** We have distilled the above ideas into an open-source python package, written in TENSORFLOW (Abadi et al., 2015), which automates most of the steps presented in section 2. The package currently provides over twenty off-the-shelf test problems across four application domains, including image classification and natural language processing, and this collection can be extended and adapted as the field makes progress. The test problems range in complexity from stochastic two dimensional functions to contemporary deep neural networks capable of delivering near state-of-the-art results on datasets such as IMAGENET. The package is easy to install in python, using the pip toolchain. It automatically downloads datasets, sets up models, and provides a back-end to automatically produce LaTeX code that can directly be included in academic publications. This automation does not just save time, it also helps researchers to create reproducible, comparable, and interpretable results.
- **Benchmark of popular optimizers** From the collection of test problems, two sets, of four simple ("small") and four more demanding ("large") problems, respectively, are selected as a core set of benchmarks. Researchers can design their algorithm in rapid iterations on the simpler set, then test on the more demanding set. We argue that this protocol saves time, while also reducing the risk of over-fitting in the algorithm design loop. The package also

[1]To facilitate double-blind review the package is temporarily available at the anonymized location `https://github.com/anonymousICLR2019submitter/deepobs`. While reviewers are of course free to ignore this link, we hope that you may be interested in the code nevertheless. The package will be re-hosted on github upon publication. The ICLR program chairs have expressed their consent to this anonymous code release prior to the deadline.

provides realistic baselines results for the most popular optimizers on those test problems. In Section 4 we report on the performance of SGD, SGD with momentum (MOMENTUM) and ADAM on the small and large benchmarks (this also demonstrates the output of the benchmark). For each optimizer we perform an exhaustive but realistic hyperparameter search. The best performing results are provided with DEEPOBS and can be used as a fair performance metric for new optimizers without the need to compute these baselines again. We invite the authors of other algorithms to add their own method to the benchmark (via a git pull-request). We hope that the benchmark will offer a common platform, allowing researchers to publicise their algorithms, giving practitioners a clear view on the state of the art, and helping the field to more rapidly make progress.

1.1 RELATED WORKS

To our knowledge, there is currently no commonly accepted benchmark for optimization algorithms that is well adapted to the deep learning setting. This impression is corroborated by a more or less random sample of recent research papers on deep learning optimization (Duchi et al., 2011; Zeiler, 2012; Kingma & Ba, 2015; Martens & Grosse, 2015; Dozat, 2016; Bello et al., 2017; Loshchilov & Hutter, 2017; Reddi et al., 2018), whose empirical sections follow no joint standard (beyond a popularity of the MNIST dataset). There *are* a number of existing benchmarks for deep learning as such. However, they do not focus on the optimizer. Instead, they are either framework or hardware-specific, or cover deep learning as a holistic process, wrapping together architecture, hardware and training procedure, The following are among most popular ones:

DAWNBench The task in this challenge is to train a model for IMAGENET, CIFAR-10 or SQUAD (Rajpurkar et al., 2018) as quickly as possible to a specified validation accuracy, tuning the entire tool-chain from architecture to hardware and optimizer (Coleman et al., 2017).

MLPerf is another holistic benchmark similar to DAWNBench. It has two different rule sets; only the 'open' set allows a choice of optimization algorithm (MLPerf, 2018).

Deep Learning Frameworks (Comparison) compares runtimes of different high-level frameworks (Microsoft Machine Learning, 2018).

DLBS is a benchmark focused on the performance of deep learning models on various hardware systems with various software (Hewlett Packard Enterprise, 2017).

DeepBench tests the speed of hardware for the low-level operations of deep learning, like matrix products and convolutions (Baidu Research, 2016).

Fathom is another hardware-centric benchmark, which among other things assesses how computational resources are spent (Adolf et al., 2016).

TBD focuses on the performance of three deep learning frameworks (Zhu et al., 2018).

None of these benchmarks are good test beds for optimization research. Schaul et al. (2013a) defined unit tests for stochastic optimization. In contrast to the present work, they focus on small-scale problems like quadratic bowls and cliffs. In the context of deep learning, these problems provide unit tests, but do not give a realistic impression of an algorithm's performance in practice.

2 BENCHMARKING DEEP LEARNING OPTIMIZERS

This section expands the discussion from section 1 of design desiderata for a good benchmark protocol, and proposes ways to nevertheless arrive at an informative, fair, and reproducible benchmark.

2.1 STOCHASTICITY

The optimizer's performance in a concrete training run is noisy, due to the random sampling of mini-batches and initial parameters. There is an easy remedy, which nevertheless is not universally adhered to: Optimizers should be run on the same problem repeatedly with different random seeds, and all relevant quantities should be reported as mean and standard deviation of these samples. This allows judging the statistical significance of small performance differences between optimizers, and exposes the "variability" of performance of an optimizer on any given problem. The obvious reason

why researchers are reluctant to follow this standard is that it requires substantial computational effort. DEEPOBS alleviates this issue in two ways: It provides functionality to conveniently run multiple runs of the same setting with different seeds. More importantly, it provides stored baselines of popular optimizers, freeing computational resources to collect statistics rather than baselines.

2.2 CHOICE OF PERFORMANCE METRIC

Training a machine learning system is more than a pure optimization problem. The optimizers' immediate objective is *training loss*, but the users' interest is in generalization performance, as estimated on a held-out test set. It has been observed repeatedly that in deep learning, different optimizers of similar training-set performance can have surprisingly different generalization (e.g. Wilson et al. (2017)). Moreover, the loss function is regularly just a surrogate for the metric the user is ultimately interested in. In classification problems, for example, we are interested in classification accuracy, but this is infeasible to optimize directly. Thus, there are up to four relevant metrics to consider: training loss, test loss, training accuracy and test accuracy. We strongly recommend reporting all four of these to give a comprehensive assessment of a deep learning optimizer. For hyperparameter tuning, we use test accuracy or, if that is not available, test loss, as the criteria. We also use them as the performance metrics in Table 2.

For empirical plots, many authors compute train loss (or accuracy) only on mini-batches of data, since these are computed during training anyway. But these mini-batch quantities are subject to significant noise. To get a decent estimate of the training-set performance, whenever we evaluate on the test set, we also evaluate on a larger chunk of training data, which we call a *train eval* set. In addition to providing a more accurate estimate, this allows us to "switch" the architecture to evaluation mode (e.g.. dropout is not used during evaluation).

2.3 MEASURING SPEED

Relevant in practice is not only the quality of a solution, but also the time required to reach it. A fast optimizer that finds a decent albeit imperfect solution using a fraction of other methods' resources can be very relevant in practice. Unfortunately, since learning curves have no parametric form, there is no uniquely correct way to define "time to convergence". In DEEPOBS, we take a pragmatic approach and measure the time it takes to reach an "acceptable" *convergence performance*, which is individually defined for each test problem from the baselines SGD, MOMENTUM and ADAM each with their best hyperparameter setting.

Arguably the most relevant measure of speed would be the wall-clock time to reach this convergence performance. However, wall-clock runtime has well-known drawbacks, such as dependency on hardware or weak reproducibility. So many authors report performance against gradient evaluations, since these often dominate the total computational costs. However, this can hide large per-iteration overhead. We recommend first measuring wall-clock time of both the new competitor and SGD on one of the small test problems for a few iterations, and computing their ratio. This computation can be done sequentially on the same hardware. One can then report performance against the products of iterations and per-iteration cost relative to SGD.

2.4 HYPERPARAMETER TUNING

Almost all deep learning optimizers expose tunable hyperparameters, e.g., step sizes or averaging constants. The ease of tuning these hyperparameters is a relevant characteristic of an optimization method. How does one "fairly" compare optimizers with tunable hyperparameters?

A full analysis of the effects of an optimizer's hyperparameters on its performance and speed is tedious, especially since they often interact. Even a simpler sensitivity analysis requires a large number of optimization runs, which are infeasible for most users. Such analyses also do not take into account if hyperparameters have default values that work for almost all optimization problems and therefore require no tuning in general. Instead we recommend that authors find and report the best-performing hyperparameters for each test problem. Since DEEPOBS covers multiple test problems, the spread of these best choices gives a good impression of the required tuning. Additionally, we suggest reporting the relative performance of the hyperparameter settings used during this tuning

process (Figure 2 shows an example). Doing so yields a characterization of tunability without additional computations.

DEEPOBS supports authors in adhering to good scientific practice by removing various moral hazards. The baseline results for popular optimizers (whose hyperparameters have been tuned by us or, in the future, the very authors of the competing methods) avoid "starving" the competition of attention. The fixed set of test problems provided by the benchmark makes it impossible to (knowingly or subconsciously) cherry-pick problems tuned to a new method. And finally, the fact that the benchmark spreads over multiple such problem sets constitutes a mild but natural barrier to "overfit" the optimizer method to established data sets and architectures (like MNIST).

3 BENCHMARK SUITE OVERVIEW

DEEPOBS provides the full stack required for rapid, reliable, and reproducible benchmarking of deep learning optimizers. At the lowest level, a **data loading** (§3.1) module automatically loads and pre-processes data sets from the net. These are combined with a list of **models** (§3.2) to define test problems. At the core of the library, **run scripts** (§3.3) take care of the actual training, and log a multitude of statistics, e.g., training loss or test accuracy. **Baselines** (§3.4) are provided for a collection of competitors. They currently include the popular choices SGD (raw, and with MOMENTUM) and ADAM, but we invite authors of other methods to contribute their own. The **visualization** (§3.6) script maps the results to LaTeX output.

Future releases of DEEPOBS will include a version number that follows the pattern MAJOR.MINOR.PATCH, where MAJOR versions will differ in the selection of the benchmark sets, MINOR versions signify changes that could affect the results. PATCHES will not affect the benchmark results. All results obtained with the same MAJOR.MINOR version of DEEPOBS will be directly comparable, all results with the same MAJOR version will compare results on the same problems.

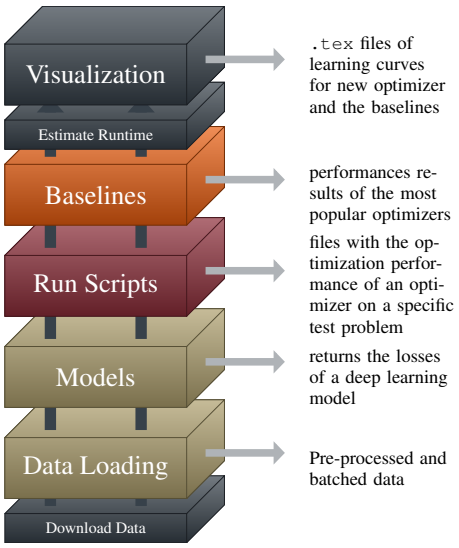

Figure 1: Illustration of the different steps implemented in the DEEPOBS package and their outputs. Blocks in ● are implemented in modules, those in ● are provided as command line scripts. ● signals data packaged with DEEPOBS and ● denotes parts provided through template scripts.

We now give a brief overview of the functionality; the full documentation can be found online.[2]

3.1 DATA LOADING

DEEPOBS can automatically download and pre-process all necessary data sets.[3] Excluding IMAGENET, the downloaded data sets require less than one GB of disk space.

The DEEPOBS data loading module then performs all necessary processing of the data sets to return inputs and outputs for the deep learning model (e.g. images and labels for image classification). This processing includes splitting, shuffling, batching and data augmentation. The data loading module can also be used to build new deep learning models that are not (yet) part of DEEPOBS.

3.2 MODELS

Together, data set and model define a loss function and thus an optimization problem. Table 1 provides an overview of the data sets and models included in DEEPOBS. We selected problems for diversity of task as well as the difficulty of the optimization problem itself. The list includes popular

[2] URL removed for double-blind review.

[3] At the moment, IMAGENET is not part of this automatic procedure, since IMAGENET requires registration to download the data set, and is comparably large, thus impractical for many users.

image classification models on data sets like MNIST, CIFAR-10 or IMAGENET, but also models for natural language processing and generative models. Additionally, three two-dimensional problems and an n-dimensional quadratic problem are included. These simple tests can be used as illustrative toy problems to highlight properties of an algorithm and perform sanity-checks. Over time, we plan to expand this list when hardware and research progress renders small problems out of date, and introduces new research directions and more challenging problems.

Table 1: Overview of the test problems included in DEEPOBS with their properties showing if the test problem includes convolutional layers (*Conv*), recurrent neural network cells (*RNN*), dropout layers (*Drop*), batch normalization layers (*BN*) or weight decay (*WD*). The first column highlights the machine learning task that the model performs, i.e. image classification ● , generative model ● , natural language processing ● or problems where the loss function is given explicitly ● . Test problems marked in ■ and ■ are part of the small and large benchmark set, respectively.

	Data set	Model	Description	Conv	RNN	Drop	BN	WD
●	2D	Noisy Beale	*Noisy version of the Beale function*					
●		Noisy Branin	*Noisy version of the Branin function* (Branin, 1972)					
●		Noisy Rosenbrock	*Noisy version of the Rosenbrock function* (Rosenbrock, 1960)					
●	Quadratic	N-Dimensional	*Noisy version of a n-dimensional quadratic*					
●	MNIST (LeCun et al., 1998)	Log. Regr.	*Logistic regression*					
●		MLP	*Four layer fully-connected network*					
●		2c2d	*Two conv. and two fully-connected layers*	✓				
●		VAE	*Variational Autoencoder*	✓		✓		
●	FASHION MNIST (Xiao et al., 2017)	Log. Regr.	*Logistic regression*					
●		MLP	*Four layer fully-connected network*					
●		2c2d	*Two conv. and two fully-connected layers*	✓				
●		VAE	*Variational Autoencoder*	✓		✓		
●	CIFAR-10 (Krizhevsky & Hinton, 2009)	3c3d	*Three conv. and three fully-connected layers*	✓				✓
●		VGG 16	*Adapted version of VGG 16 (Simonyan & Zisserman, 2014)*	✓		✓		✓
●		VGG 19	*Adapted version of VGG 19*	✓		✓		✓
●	CIFAR-100 (Krizhevsky & Hinton, 2009)	3c3d	*Three conv. and three fully-connected layers*	✓				✓
●		VGG 16	*Adapted version of VGG 16*	✓		✓		✓
●		VGG 19	*Adapted version of VGG 19*	✓		✓		✓
●		All-CNN-C	*The all convolutional net from* **?**	✓		✓		✓
●		Wide ResNet-40-4	*Wide Residual Network (Zagoruyko & Komodakis, 2016)*	✓			✓	✓
●	SVHN (Netzer et al., 2011)	3c3d	*Three conv. and three fully-connected layers*	✓				✓
●		Wide ResNet-16-4	*Wide Residual Network*	✓			✓	✓
●	IMAGENET (Deng et al., 2009)	VGG 16	*VGG 16*	✓		✓		✓
●		VGG 19	*VGG 19*	✓		✓		✓
●		Inception-v3	*Inception-v3 network as described by Szegedy et al. (2016)*	✓		✓	✓	✓
●	Tolstoi	CharRNN	*Recurrent Neural Network for character-level language modeling*		✓	✓		

3.3 RUN SCRIPTS

The run scripts of the DEEPOBS package handle training and the logging of statistics measuring the optimizers performance. We provide blueprints for the most popular optimizers that can be adapted to new optimization algorithms (often a one-line change suffices). Authors who want their optimizers included in the benchmark should provide the corresponding run scripts via git pull-request.

3.4 BASELINES

DEEPOBS also provides realistic baselines results for, currently, the three most popular optimizers in deep learning, SGD, MOMENTUM, and ADAM. These allow comparing a newly developed algorithm to the competition without computational overhead, and without risk of conscious or unconscious bias against the competition. Section 4 describes how these baselines were constructed and discusses their performance.

Baselines for further optimizers will be added when authors provide their run-scripts, assuming the methods perform competitively. Currently, baselines are available for all test problems in the small and large benchmark set; we plan to provide baselines for the full set of models in the near future.

3.5 ESTIMATE RUNTIME

DEEPOBS provides an option to quickly estimate the runtime overhead of a new optimization method compared to SGD. It measures the ratio of wall-clock time between the new optimizer and SGD. By default this ratio is measured on five runs each, for three epochs, on a fully connected network on MNIST. However, this can be adapted to a setting which fairly evaluates the new optimizer, as some optimizers might have a high initial cost that amortizes over many epochs.

3.6 VISUALIZATIONS

The DEEPOBS visualization module reduces the overhead for the preparation of results, and simultaneously standardizes the presentation, making it possible to include a comparably large amount of information in limited space. The module produces `.tex` files with `pgfplots`-code for all learning curves for the proposed optimizer as well as the most relevant baselines (section 4 includes an example of this output).

4 INSIGHTS FROM THE BASELINES

For the baseline results provided with DEEPOBS, we evaluate three popular deep learning optimizers (SGD, MOMENTUM and ADAM) on the eight test problems that are part of the small (problems P1 to P4) and large (problems P5 to P8) benchmark set (cf. Table 1 or the appendix). The experiments were done with version 1.0 of DEEPOBS. All experiments used 0.99 for the MOMENTUM parameter and default parameters for ADAM ($\beta_1 = 0.9$, $\beta_2 = 0.999$, $\epsilon = 10^{-8}$). The learning rate α was tuned for each optimizer and test problem individually, by evaluating on a logarithmic grid from $\alpha_{\text{min}} = 10^{-5}$ to $\alpha_{\text{max}} = 10^{2}$ with 36 samples. Once the best learning rate has been determined, we run those settings ten times with different random seeds.

Figure 3 shows the learning curves of the eight problems in the small and large benchmark set. Table 2 summarizes the results from both benchmark sets. We focus on three main observations, which corroborate widely-held beliefs and support the case for an extensive and standardized benchmark.

There is no optimal optimizer for all test problems. While ADAM compares favorably on most test problems, in some cases the other optimizers are considerably better. This is most notable on CIFAR-100, where MOMENTUM is significantly better then the other two.

The connection between the four learning metrics is non-trivial. Looking at P6 and P7 we note that the optimizers rank differently on train vs. test loss. However, there is no optimizer that universally generalizes better than the others; the generalization performance is evidently problem-dependent. The same holds for the generalization from loss to accuracy (e.g. P3 or P6).

ADAM is *somewhat* easier to tune. Between the eight test problems, the optimal learning rate for each optimizer varies significantly. Figure 2 shows the final performance against learning rate for each of the eight test problems. There is no significant difference between the three optimizers in terms of their learning rate sensitivity. However, in most cases, the order of magnitude of the optimal learning rate for ADAM is between 10^{-4} and 10^{-3} (with the exception of P1), while for SGD and MOMENTUM this spread is slightly larger.

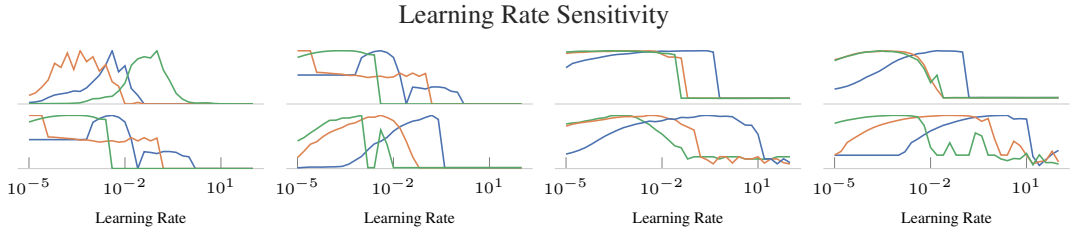

Figure 2: Relative performance against learning rate for each test problem and optimizer. Top row shows test problems P1 to P4, bottom row the test problems P5 to P8. The optimizers are represented in the same color as in Figure 3.

5 CONCLUSION

Deep learning continues to pose a challenging domain for optimization algorithms. Aspects like stochasticity and generalization make it challenging to benchmark optimization algorithms against each other. We have discussed best practices for experimental protocols, and presented the DEEPOBS package, which provide an open-source implementation of these standards. We hope that DEEPOBS

can help researchers working on optimization for deep learning to build better algorithms, by simultaneously making the empirical evaluation simpler, yet also more reproducible and fair. By providing a common ground for methods to be compared on, we aim to speed up the development of deep-learning optimizers, and aid practitioners in their decision for an algorithm.

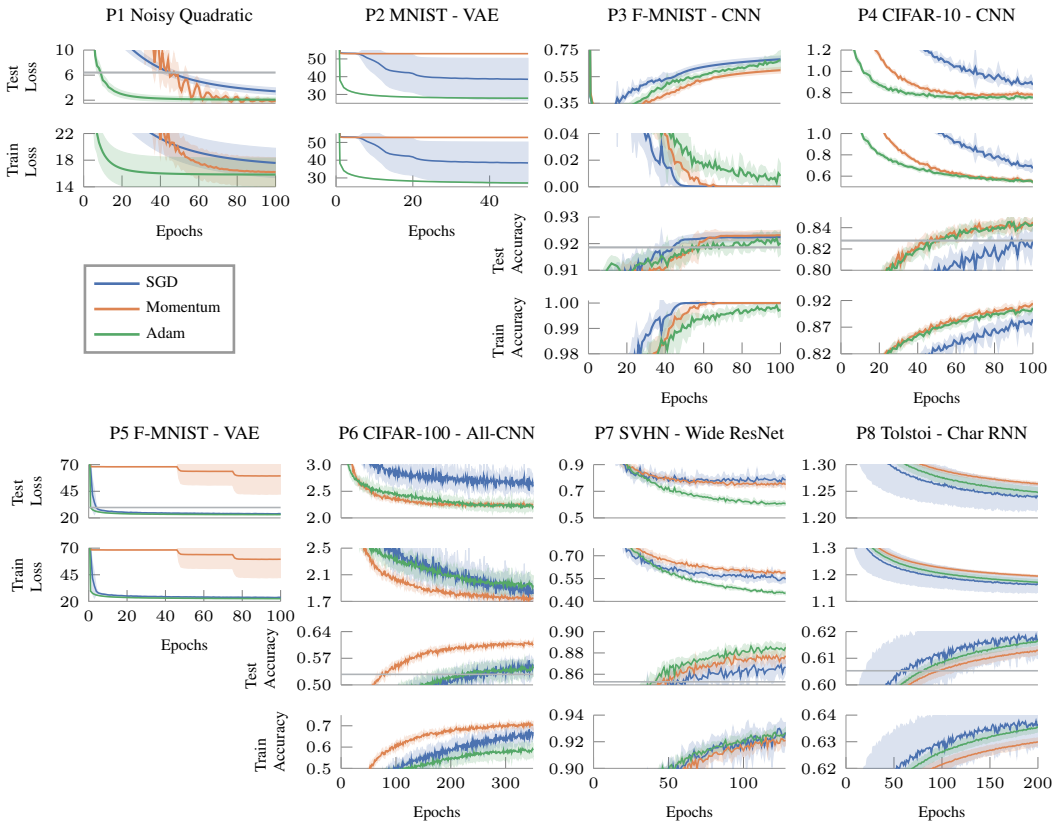

Figure 3: Learning curves for all eight test problems showing the performance of SGD, MOMENTUM, and ADAM produced with DEEPOBS.

Table 2: DEEPOBS benchmark for the baseline optimizers.

Test Problem		SGD	Momentum	Adam
P1 **Noisy Quadratic**	Performance	3.42	1.92	2.08
	Speed	45.60	36.90	9.00
	Tuneability	α: 3.98e-03	α:3.98e-04 μ: 0.99	α: 1.00e-01 ϵ: 1e-08 β_1: 0.9 β_2: 0.999
P2 **MNIST VAE**	Performance	38.54	52.97	27.86
	Speed	1.00	1.00	1.00
	Tuneability	α: 3.98e-03	α: 1.58e-05 μ: 0.99	α: 1.58e-04 ϵ: 1e-08 β_1: 0.9 β_2: 0.999
P3 **F-MNIST CNN**	Performance	92.25 %	92.32 %	92.03 %
	Speed	38.70	51.10	39.20
	Tuneability	α: 1.58e-01	α: 1.00e-03 μ: 0.99	α: 2.51e-04 ϵ: 1e-08 β_1: 0.9 β_2: 0.999
P4 **CIFAR-10 CNN**	Performance	82.76 %	84.53 %	84.30 %
	Speed	77.10	41.00	44.60
	Tuneability	α: 1.58e-02	α: 3.98e-04 μ: 0.99	α: 2.51e-04 ϵ: 1e-08 β_1: 0.9 β_2: 0.999

Test Problem		SGD	Momentum	Adam
P5 **F-MNIST VAE**	Performance	23.94	59.44	23.11
	Speed	3.90	93.30	1.50
	Tuneability	α: 3.98e-03	α: 2.51e-04 μ: 0.99	α: 1.58e-04 ϵ: 1e-08 β_1: 0.9 β_2: 0.999
P6 **CIFAR-100 All CNN C**	Performance	55.39 %	60.79 %	54.34 %
	Speed	167.40	72.20	194.00
	Tuneability	α: 1.58e-01	α: 3.98e-03 μ: 0.99	α: 1.00e-03 ϵ: 1e-08 β_1: 0.9 β_2: 0.999
P7 **SVHN Wide ResNet**	Performance	86.69 %	87.74 %	88.53 %
	Speed	40.00	42.10	34.60
	Tuneability	α: 2.51e-01	α: 3.98e-03 μ: 0.99	α: 6.31e-04 ϵ: 1e-08 β_1: 0.9 β_2: 0.999
P8 **TOLSTOI Char RNN**	Performance	61.71 %	61.29 %	61.68 %
	Speed	57.90	96.30	79.20
	Tuneability	α: 2.51e+00	α: 3.98e-02 μ: 0.99	α: 6.31e-04 ϵ: 1e-08 β_1: 0.9 β_2: 0.999

REFERENCES

Martín Abadi, Ashish Agarwal, Paul Barham, Eugene Brevdo, Zhifeng Chen, Craig Citro, Greg S. Corrado, Andy Davis, Jeffrey Dean, Matthieu Devin, Sanjay Ghemawat, Ian Goodfellow, Andrew Harp, Geoffrey Irving, Michael Isard, Yangqing Jia, Rafal Jozefowicz, Lukasz Kaiser, Manjunath Kudlur, Josh Levenberg, Dandelion Mané, Rajat Monga, Sherry Moore, Derek Murray, Chris Olah, Mike Schuster, Jonathon Shlens, Benoit Steiner, Ilya Sutskever, Kunal Talwar, Paul Tucker, Vincent Vanhoucke, Vijay Vasudevan, Fernanda Viégas, Oriol Vinyals, Pete Warden, Martin Wattenberg, Martin Wicke, Yuan Yu, and Xiaoqiang Zheng. TensorFlow: Large-scale machine learning on heterogeneous systems, 2015. URL `https://www.tensorflow.org/`.

Robert Adolf, Saketh Rama, Brandon Reagen, Gu-Yeon Wei, and David Brooks. Fathom: Reference workloads for modern deep learning methods. In *IEEE International Symposium on Workload Characterization (IISWC)*, 2016.

Baidu Research. DeepBench. online, 2016. URL `https://github.com/baidu-research/DeepBench`.

Irwan Bello, Barret Zoph, Vijay Vasudevan, and Quoc V. Le. Neural optimizer search with reinforcement learning. In *Proceedings of the 34th International Conference on Machine Learning (ICML)*, 2017.

Aleksandar Botev, Hippolyt Ritter, and David Barber. Practical Gauss-Newton optimisation for deep learning. In *Proceedings of the 34th International Conference on Machine Learning (ICML)*, 2017.

Franklin H Branin. Widely convergent method for finding multiple solutions of simultaneous nonlinear equations. *IBM Journal of Research and Development*, 16(5):504–522, 1972.

Pratik Chaudhari, Anna Choromanska, Stefano Soatto, Yann LeCun, Carlo Baldassi, Christian Borgs, Jennifer Chayes, Levent Sagun, and Riccardo Zecchina. Entropy-sgd: Biasing gradient descent into wide valleys. *The International Conference on Learning Representations (ICLR)*, 2017.

Sheng-Wei Chen, Chun-Nan Chou, and Edward Chang. BDA-PCH: Block-diagonal approximation of positive-curvature hessian for training neural networks. *arXiv preprint arXiv:1802.06502*, 2018.

Yu-Hsin Chen, Tushar Krishna, Joel S Emer, and Vivienne Sze. Eyeriss: An energy-efficient reconfigurable accelerator for deep convolutional neural networks. *International Solid-Sate Circuits Conference, ISSCC*, 52(1):127–138, 2016.

Cody Coleman, Deepak Narayanan, Daniel Kang, Tian Zhao, Jian Zhang, Luigi Nardi, Peter Bailis, Kunle Olukotun, Chris Ré, and Matei Zaharia. DAWNBench: An end-to-end deep learning benchmark and competition. *NIPS ML Systems Workshop*, 2017.

Jia Deng, Wei Dong, Richard Socher, Li-Jia Li, Kai Li, and Li Fei-Fei. Imagenet: A large-scale hierarchical image database. In *Computer Vision and Pattern Recognition (CVPR)*, 2009.

Timothy Dozat. Incorporating Nesterov Momentum into Adam. ICLR workshop paper, 2016.

John Duchi, Elad Hazan, and Yoram Singer. Adaptive subgradient methods for online learning and stochastic optimization. *Journal of Machine Learning Research*, 12:2121–2159, 2011.

Ian Goodfellow, Yoshua Bengio, and Aaron Courville. *Deep Learning*. MIT Press, 2016.

Alex Graves, Greg Wayne, and Ivo Danihelka. Neural turing machines. *arXiv preprint arXiv:1410.5401*, 2014.

Kaiming He, Xiangyu Zhang, Shaoqing Ren, and Jian Sun. Deep residual learning for image recognition. In *Proceedings of the IEEE Conference on Computer Vision and Pattern Recognition (CVPR)*, 2016.

Hewlett Packard Enterprise. Deep Learning Benchmarking Suite (DLBS). Online, 2017. URL `https://hewlettpackard.github.io/dlcookbook-dlbs/`.

Sepp Hochreiter and Jürgen Schmidhuber. Long short-term memory. *Neural Comput.*, 9(8):1735–1780, 1997.

Norm Jouppi. Google supercharges machine learning tasks with tpu custom chip, 2016. URL https://cloudplatform.googleblog.com/2016/05/Google-supercharges-machine-learning-tasks-with-custom-chip.html. Accessed 24. Sep. 2018.

Andrej Karpathy. A peek at trends in machine learning, April 2017. URL https://medium.com/@karpathy/a-peek-at-trends-in-machine-learning-ab8a1085a106. Accessed 24. Sep. 2018.

Diederik P Kingma and Jimmy Ba. Adam: A method for stochastic optimization. *Proceedings of 3rd International Conference on Learning Representations (ICLR)*, 2015.

Diederik P Kingma and Max Welling. Auto-encoding variational bayes. *Proceedings of the International Conference on Learning Representations (ICLR)*, 2014.

Alex Krizhevsky and Geoffrey Hinton. Learning multiple layers of features from tiny images. Technical report, 2009.

Yann LeCun, Léon Bottou, Yoshua Bengio, and Patrick Haffner. Gradient-based learning applied to document recognition. In *Proceedings of the IEEE*, volume 86, pp. 2278–2324, 1998.

Ilya Loshchilov and Frank Hutter. Fixing weight decay regularization in adam. *arXiv preprint arXiv:1711.05101*, 2017.

Maren Mahsereci and Philipp Hennig. Probabilistic line searches for stochastic optimization. *Journal of Machine Learning Research*, 18(119):1–59, 2017.

Patrice Marcotte and Gilles Savard. Novel approaches to the discrimination problem. *Zeitschrift für Operations Research*, 36(6):517–545, 1992.

James Martens. Deep learning via hessian-free optimization. In *Proceedings of the 27th International Conference on International Conference on Machine Learning (ICML)*, 2010.

James Martens and Roger Grosse. Optimizing neural networks with kronecker-factored approximate curvature. In *Proceedings of the 32nd International Conference on International Conference on Machine Learning (ICML)*, 2015.

Microsoft Machine Learning. Comparing deep learning frameworks: A rosetta stone approach, 2018. URL https://blogs.technet.microsoft.com/machinelearning/2018/03/14/comparing-deep-learning-frameworks-a-rosetta-stone-approach/.

MLPerf, 2018. URL https://mlperf.org/.

Yurii Nesterov. A Method of Solving A Convex Programming Problem With Convergence rate $\mathcal{O}(1/k^2)$, 1983. URL http://www.core.ucl.ac.be/{~}nesterov/Research/Papers/DAN83.pdf.

Yuval Netzer, Tao Wang, Adam Coates, Alessandro Bissacco, Bo Wu, and Andrew Y Ng. Reading digits in natural images with unsupervised feature learning. In *NIPS workshop on deep learning and unsupervised feature learning*, 2011.

Kalin Ovtcharov, Olatunji Ruwase, Joo-Young Kim, Jeremy Fowers, Karin Strauss, and Eric Chung. Accelerating deep convolutional neural networks using specialized hardware, February 2015.

Boris T. Polyak. Some methods of speeding up the convergence of iteration methods. *USSR Computational Mathematics and Mathematical Physics*, 4(5):1–17, 1964.

Pranav Rajpurkar, Robin Jia, and Percy Liang. Know what you don't know: Unanswerable questions for SQuAD. *arXiv preprint arXiv:1806.03822*, 2018.

Brandon Reagen, Paul Whatmough, Robert Adolf, Saketh Rama, Hyunkwang Lee, Sae Kyu Lee, José Miguel Hernández-Lobato, Gu-Yeon Wei, and David Brooks. Minerva: Enabling low-power, highly-accurate deep neural network accelerators. In *Proceedings of the 43rd International Symposium on Computer Architecture, ISCA*, pp. 267–278. IEEE Press, 2016.

Sashank J. Reddi, Satyen Kale, and Sanjiv Kumar. On the convergence of adam and beyond. In *International Conference on Learning Representations (ICLR)*, 2018.

Herbert Robbins and Sutton Monro. A Stochastic Approximation Method. *The Annals of Mathematical Statistics*, 22(3):400–407, 1951.

Michal Rolinek and Georg Martius. L4: Practical loss-based stepsize adaptation for deep learning. *arXiv preprint arXiv:1802.05074*, 2018.

Howard H. Rosenbrock. An automatic method for finding the greatest or least value of a function. *The Computer Journal*, 3(3):175–184, 1960.

Sara Sabour, Nicholas Frosst, and Geoffrey E Hinton. Dynamic routing between capsules. In *Advances in Neural Information Processing Systems (NIPS)*, pp. 3856–3866, 2017.

Tom Schaul, Ioannis Antonoglou, and David Silver. Unit tests for stochastic optimization. *arXiv preprint arXiv:1312.6055*, 2013a.

Tom Schaul, Sixin Zhang, and Yann LeCun. No more pesky learning rates. In *Proceedings of the 30th International Conference on Machine Learning (ICML)*, 2013b.

K. Simonyan and A. Zisserman. Very deep convolutional networks for large-scale image recognition. *CoRR*, 2014.

Jost T. Springenberg, Alexey Dosovitskiy, Thomas Brox, and Martin Riedmiller. Striving for simplicity: The all convolutional net. In *ICLR (workshop track)*, 2015.

Christian Szegedy, Vincent Vanhoucke, Sergey Ioffe, Jon Shlens, and Zbigniew Wojna. Rethinking the inception architecture for computer vision. In *Proceedings of the IEEE conference on Computer Vision and Pattern Recognition (CVPR)*, pp. 2818–2826, 2016.

Christian Szegedy, Sergey Ioffe, Vincent Vanhoucke, and Alexander A Alemi. Inception-v4, inception-resnet and the impact of residual connections on learning. In *AAAI*, volume 4, pp. 12, 2017.

Tijmen Tieleman and Geoffrey Hinton. Lecture 6.5-rmsprop: Divide the gradient by a running average of its recent magnitude. *COURSERA: Neural networks for machine learning*, 4(2):26–31, 2012.

Ashish Vaswani, Noam Shazeer, Niki Parmar, Jakob Uszkoreit, Llion Jones, Aidan N Gomez, Łukasz Kaiser, and Illia Polosukhin. Attention is all you need. In *Advances in Neural Information Processing Systems (NIPS)*, pp. 5998–6008, 2017.

Ashia C Wilson, Rebecca Roelofs, Mitchell Stern, Nati Srebro, and Benjamin Recht. The marginal value of adaptive gradient methods in machine learning. In *Advances in Neural Information Processing Systems*, pp. 4148–4158, 2017.

Han Xiao, Kashif Rasul, and Roland Vollgraf. Fashion-mnist: a novel image dataset for benchmarking machine learning algorithms. *arXiv preprint arXiv:1708.07747*, 2017.

Sergey Zagoruyko and Nikos Komodakis. Wide residual networks. *arXiv preprint arXiv:1605.07146*, 2016.

Matthew D. Zeiler. ADADELTA: An Adaptive Learning Rate Method. *arXiv preprint arXiv:1212.5701*, 2012.

Huishuai Zhang, Caiming Xiong, James Bradbury, and Richard Socher. Block-diagonal hessian-free optimization for training neural networks. *arXiv preprint arXiv:1712.07296*, 2017.

Hongyu Zhu, Mohamed Akrout, Bojian Zheng, Andrew Pelegris, Amar Phanishayee, Bianca Schroeder, and Gennady Pekhimenko. TBD: Benchmarking and analyzing deep neural network training. *arXiv preprint arXiv:1803.06905*, 2018.

A EXPERIMENTAL SETUP

We describe the in total eight test problems that are part of the small and the large benchmark set.

P1 **Noisy Quadratic:** A 100 dimensional stochastic quadratic loss function. 90% of the eigenvalues are drawn from $[0, 1]$, and 10% from $[30, 60]$ creating an ill-conditioned problem with a structured eigenspectrum similar to the one reported by Chaudhari et al. (2017). We train with a batch size of 128 for 100 epochs.

P2 **MNIST — VAE:** A variational autoencoder (Kingma & Welling, 2014) with three convolutional and three deconvolutional layers with dropout layers and a latent space of size 8 on the MNIST data set. Trained with a batch size of 64 for 50 epochs.

P3 **FASHION-MNIST — CNN:** A vanilla convolutional network with two convolutional and two fully connected layers for image classification on the FASHION-MNIST data set. Trained with a batch size of 128 for 100 epochs.

P4 **CIFAR-10 — CNN:** A slightly larger convolutional network with three convolutional and three fully connected layers on CIFAR-10. Trained with a batch size of 128 for 200 epochs.

P5 **FASHION-MNIST — VAE:** A variational autoencoder with three convolutional and three deconvolutional layers with dropout layers and a latent space of size 8 on the FASHION-MNIST data set. Trained for 100 epochs with a batch size of 64.

P6 **STREET VIEW HOUSE NUMBERS — Wide ResNet-16-4:** The wide residual network WRN-16-4 architecture of Zagoruyko & Komodakis (2016) on the STREET VIEW HOUSE NUMBERS data set for image classification. Trained with a batch size of 128 for 128 epochs.

P7 **CIFAR-100 — All-CNN-C:** The all convolutional network All-CNN-C from Springenberg et al. (2015) for image classification on the CIFAR-100 data set. Trained with a batch size of 256 for 350 epochs.

P8 **TOLSTOI — CharRNN:** A two-layer LSTM (Hochreiter & Schmidhuber, 1997) with 128 units per LSTM cell for character-level language modeling on TOLSTOI's WAR AND PEACE. Trained with a sequence length of 50 and batch size of 50 for 200 epochs.