SMOOTHING THE SHIFT: TOWARDS STABLE TEST-TIME ADAPTATION UNDER COMPLEX MULTIMODAL NOISES

Anonymous authors
Paper under double-blind review

ABSTRACT

Test-time adaptation (TTA) aims to tackle distribution shifts using unlabeled test data without access to the source data. In the context of multimodal data, there are more complex noise patterns than unimodal data such as simultaneous corruptions for multiple modalities and missing modalities. Besides, in real-world applications, corruptions from different distribution shifts are always mixed. Existing TTA methods always fail in such multimodal scenario because the abrupt distribution shifts will destroy the prior knowledge from the source model, thus leading to performance degradation. To address this challenging problem, we propose two novel strategies: sample identification with interquartile range **S**moothing and **u**nimodal assistance and **M**utual **i**nformation sharing (SuMi). SuMi smooths the adaptation process by interquartile range which avoids the abrupt distribution shifts. Then, SuMi fully utilizes the unimodal features to select low-entropy samples with rich multimodal information for optimization. Furthermore, mutual information sharing is introduced to align the information, reduce the discrepancies and enhance the information utilization across different modalities. Extensive experiments show the effectiveness and superiority over existing methods under the complex noise patterns in multimodal data. Code will be available.

1 INTRODUCTION

Deep learning has achieved remarkable success and has been widely adopted across a variety of applications (Podell et al., 2024; Touvron et al., 2023). However, these models often struggle when faced with data distributions that differ from their training data. For example, in real-world scenarios, unexpected environmental changes and noises always occur such as weather changes and data corruption. When encountering such domain shifts, model performance can degrade rapidly (Hendrycks & Dietterich, 2019). To address this challenge, many adaptation techniques such as domain adaptation (Zhu et al., 2023) and domain generalization (Zhou et al., 2023a) have been proposed to enhance the robustness of models. One of the most challenging settings is Test-Time Adaptation (TTA) (Wang et al., 2021; Niu et al., 2022), where the model must adapt to a target domain without access to any source domain data and labels of target data. Recently, numerous promising test-time adaptation methods (Niu et al., 2023; Yang et al., 2024; Lee et al., 2024; Chen et al., 2024; Niu et al.) have shown great results.

However, the majority of existing TTA methods have focused on unimodal scenarios. In comparison to unimodal tasks, multimodal tasks often face more complex noise patterns, such as simultaneous noise corruption across multiple modalities or missing modalities. In this work, we broadly categorize multimodal noise scenarios into two types (shown in Figure 1(a)): weak Out-Of-Distribution (OOD) samples, where only one modality is corrupted by noise, and strong OOD samples, where multiple modalities are corrupted by noise or missing modality issues occur. For example, as shown in Figure 1(b) and (c), we observe that the performance of existing TTA methods can degrade significantly when faced with the more complex noise patterns encountered in multimodal scenarios, especially in the case of strong OOD samples. The huge distribution gap between the source domain and the strong OOD data will damage the prior knowledge in the source model, thus leading to performance degradation. Additionally, in real-world dynamic environments where the target domain includes various types of distribution shifts (known as wild TTA), the performance of existing TTA

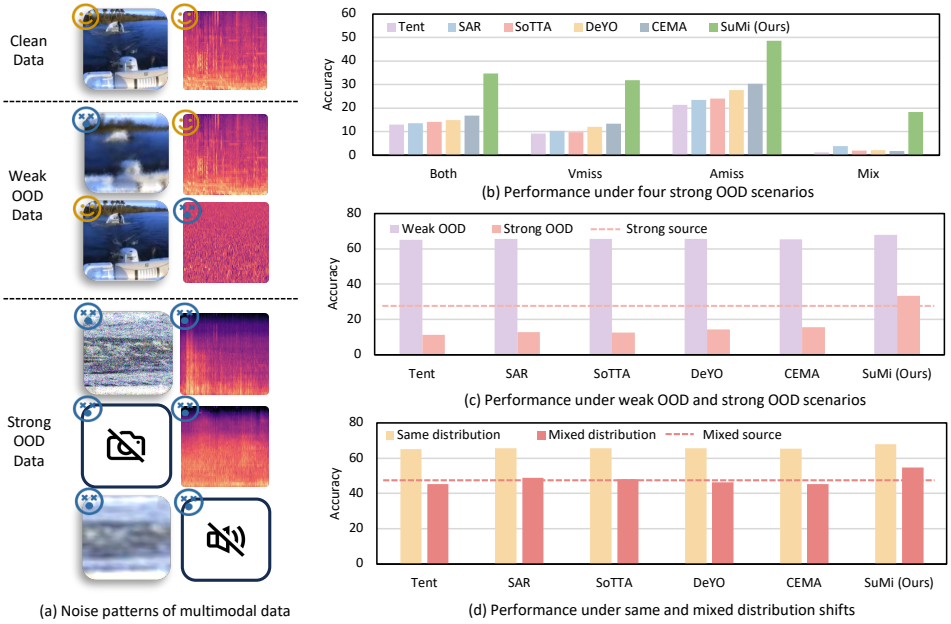

Figure 1: An illustration of multimodal wild TTA task where the target domain includes various distribution shifts including weak OOD and strong OOD samples. The performances of existing methods degrade significantly on this challenging task, even worse than the source model. We get these results on Kinetics50-C.

methods always fail (Niu et al., 2023). To address the challenge in wild TTA, Niu et al. (2023) propose a sharpness-aware and reliable entropy minimization method to further stabilize TTA. However, as shown in Figure 1(d), in the context of multimodal wild TTA where the target domain includes various distribution shifts, the results are still not satisfying. A recent work READ (Yang et al., 2024) explores the reliability bias in multimodal data during test time. READ proposes that when one of the modalities is corrupted, the reliability balance across the modalities will be destroyed, which leads to a heavy performance degradation of the model. However, it only discusses the weak OOD situations and overlooks the more complex noise patterns in multimodal data. Besides, it is based on the mild TTA setting where test samples have the same distribution shift type.

Based on the above observations and the limitations of existing methods, in this paper, we reveal a new challenging task named multimodal wild TTA where the target domain includes various types of distribution shifts including weak OOD samples and strong OOD samples. From Figure 3, we observe that smoothing the adaptation and fully utilize the unimodal entropy of multimodal data can boost the test-time performance. Therefore, we propose two novel strategies: sample identification with interquartile range **S**moothing and **u**nimodal assistance and **M**utual **i**nformation sharing (SuMi). To avoid the abrupt distribution shifts which could destroy the prior knowledge from the source model, we propose to smooth the adaptation process with interquartile range. Besides, we fully utilize the unimodal information to select low-entropy samples with rich multimodal information. Furthermore, we propose the mutual information sharing to align information between different modalities which can reduce the discrepancies across different modalities and enhance the information utilization of different modalities. Our main contributions can be summarized as follows:

- We show that the complex noise patterns in multimodal data will make existing TTA methods fail. To this end, we propose a new practical and challenging task named multimodal wild TTA where the target domain includes various types of distribution shifts including weak OOD samples and strong OOD samples.
- We propose a novel method SuMi, consisting of sample identification with interquartile range smoothing and unimodal assistance and mutual information sharing.
- SuMi outperforms all the baselines consistently and significantly in weak, strong and mixed OOD domains. Additionally, we build two benchmarks for multimodal wild TTA.

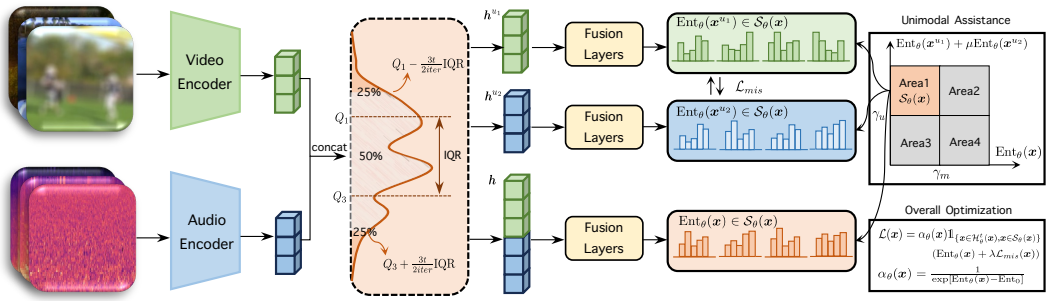

Figure 2: The overview of SuMi.

2 Related Work

Test-time adaptation aims to update the source model without source domain data and labels of the target domain data. Test-time training, such as TTT (Sun et al., 2020) and TTT+ (Liu et al., 2021) trains a source model with both supervised and self-supervised objectives in the training stage to enhance test-time adaptation. These methods depend on proxy tasks and assume that the training process is controllable, which limits the scope of applications. Therefore, fully test-time adaptation methods (Wang et al., 2021; Niu et al., 2022; Zhou et al., 2023b; Yuan et al., 2023; Gong et al., 2023a; Park et al., 2024) are proposed to adapt the model only in test-time, without intervening in the training stage. Tent (Wang et al., 2021) proposes to use entropy minimization to update the normalization layers of the model. Furthermore, EATA (Niu et al., 2022) and SAR (Niu et al., 2023) propose the sample selection criteria for entropy minimization. More recently, Lee et al. (2024) show that using entropy alone as a measure of confidence is insufficient and propose to use a combination of entropy and the proposed PLPD metric to identify samples. Chen et al. (2024) proposes a dynamic unreliable and low-informative sample exclusion method for entropy minimization.

However, existing works focus on the unimodal TTA. Compared to unimodal scenarios, multimodal data face much more complex patterns of noise in real-world applications, such as simultaneous corruptions and missing modalities (Guo et al., 2024). Shin et al. (2022) proposes a framework to generate cross-modal pseudo labels as self-training signals. A recent work (Yang et al., 2024) explores the multimodal TTA and proposes reliable fusion and robust adaptation to address information discrepancies in multimodal data. However, it only discusses the situations where there is only one modality corrupted. When there are multiple modalities corrupted or missing, the huge and abrupt distribution gap between the source domain and the target domain will make the method fail. Additionally, it focuses on the single domain adaptation. In contrast, we explore a more practical and challenging wild TTA where the target domain includes various types of corruption.

3 Methodology

3.1 Problem Formulation

Without loss of generality, we take two modalities as an example for clarity of presentation. Let $\mathcal{M}_\theta = (\phi_{u_1}, \phi_{u_2}, \mathcal{F})$ with parameter θ be the source model pre-trained on the source domain dataset $\mathcal{D}_{source} = \{(\boldsymbol{x}_i, y_i)\}_{i=1}^{N_s}$ where ϕ_{u_1}, ϕ_{u_2} are the encoders of modality u_1 and u_2, $\mathcal{F}$ is the multi-modal fusion layers with prediction head, $\boldsymbol{x}_i = (\boldsymbol{x}_i^{u_1}, \boldsymbol{x}_i^{u_2})$, and N_s is the number of samples. TTA aims to fine-tune the source model $\mathcal{M}_\theta$ on the target domain dataset $\mathcal{D}_{target} = \{\boldsymbol{x}_i\}_{i=1}^{N_t}$ where the labels and the source dataset are unavailable. Existing TTA methods (Niu et al., 2023; Yang et al., 2024) update the parameter θ by minimizing the entropy of test domain data:

$$\text{Ent}_\theta(\boldsymbol{x}) = -\mathbf{p}_\theta(\boldsymbol{x}) \log \mathbf{p}_\theta(\boldsymbol{x}) = -\sum_{i=1}^{C} p_\theta(\boldsymbol{x})_i \log p_\theta(\boldsymbol{x})_i \tag{1}$$

where $\mathbf{p}_\theta = \text{softmax}(\mathcal{M}_\theta(\boldsymbol{x})) = (p_\theta(\boldsymbol{x})_1, p_\theta(\boldsymbol{x})_2, \cdots, p_\theta(\boldsymbol{x})_C)$ is the probabilistic distribution outputted by the model $\mathcal{M}_\theta$ and C is the number of classes.

In this paper, we reveal a new challenging task named multimodal wild TTA. Specifically, we broadly categorize multimodal noise scenarios into two types: weak OOD samples, where only one modality is corrupted by noise, and strong OOD samples, where multiple modalities are corrupted by noise or missing modality issues occur. Multimodal wild TTA considers a more practical and challenging TTA setting where the target datasets contain various types of distribution shifts including both weak OOD samples and strong OOD samples. The overall architecture of SuMi is presented in Figure 2.

3.2 Sample Identification with Interquartile Range Smoothing and Unimodal Assistance

3.2.1 Interquartile Range Smoothing

Many existing TTA methods rely on selecting low-entropy samples for entropy minimization (Niu et al., 2022; Lee et al., 2024; Chen et al., 2024). However, when the target data is a mixture of various types of distribution shifts, including weak OOD samples and strong OOD samples, the performance of the model would degrade significantly. For example, in Figure 3 (a), we present the performance of three different settings of the adaptation process. We can observe that directly adapting the model to the strong OOD domain will yield much poorer performance than a model adapted on weak OOD domain. The main reason is that there is a huge distribution gap between the source domain and the strong OOD domain. Therefore, a direct adaptation would destroy the prior knowledge of the source model and lead to instability. In comparison, when we first perform adaptation on the weak OOD domain before the strong OOD domain, the performance of the model will improve. This phenomenon inspires us that a smoothing adaptation process under the wild TTA and complex noise patterns of multimodal data is much better than an abrupt adaptation process.

Motivated by the above observations, we propose an interquartile range smoothing method for dynamic sample identification during the adaptation process. Interquartile range (IQR) is a measure of statistical dispersion, which is the spread of the data (Dekking et al., 2006). We give a brief definition of IQR below:

Definition 1 *IQR is the difference between the 75th and 25th percentiles of the data. The data is divided into four rank-ordered even parts via linear interpolation which are denoted as Q_1 (lower quartile), Q_2 (median) and Q_3 (upper quartile). IQR is calculated as IQR $= Q_3 - Q_1$.*

IQR is often used to identify unstable samples or outliers in a dataset. Specifically, according to Tukey's rule (Tukey et al., 1977), the stable sample set $\mathcal{X}_s$ is selected as:

$$\mathcal{X}_s = \{x \mid x \geq Q_1 - \frac{3}{2}\text{IQR and } x \leq Q_3 + \frac{3}{2}\text{IQR}\} \tag{2}$$

To smooth the adaptation process, we modify the above equation slightly and select the samples $\mathcal{H}_\theta^t(\boldsymbol{x})$ as:

$$\begin{gathered}\mathcal{H}_\theta^t(\boldsymbol{x}) = \{\boldsymbol{h} \mid \boldsymbol{h} \geq Q_1 - \frac{3t}{2iter}\text{IQR and } \boldsymbol{h} \leq Q_3 + \frac{3t}{2iter}\text{IQR}\} \\ \boldsymbol{h} = [\boldsymbol{h}^{u_1}, \boldsymbol{h}^{u_2}], \boldsymbol{h}^{u_1} = \phi_{u_1}(\boldsymbol{x}^{u_1}), \boldsymbol{h}^{u_2} = \phi_{u_2}(\boldsymbol{x}^{u_2})\end{gathered} \tag{3}$$

where t is the current iteration, θ is the parameter of the model, $iter$ is the total iterations, $[,]$ is the concatenation operation and $\boldsymbol{h}$ is the representation of the sample. We use the representations instead of the raw inputs because the representations are informative dense vectors that contain less noise and unrelated information than the raw inputs. At iteration t, we use the selected data $\mathcal{H}_\theta^t(\boldsymbol{x})$ for adaptation. Details of IQR calculation are in Appendix B. In Figure 3 (b), we visualize the sample identification process using the source model. From the figure, we can observe that at first several iterations, most weak OOD samples are selected. With the increase of t, the data for adaptation is also increasing, including more and more strong OOD samples. This smoothing process enables gradual adaptation to the strong OOD samples and various types of distribution shifts, avoiding the abrupt distribution gaps which could destroy the prior knowledge of the source model. Additionally, $\boldsymbol{h}$ is a vector. Therefore, in practice, we select $\boldsymbol{h}$ for adaptation if $\beta + \frac{(1-\beta)t}{iter}$ percent of the values in $\boldsymbol{h}$ satisfy Equation 3 for stability.

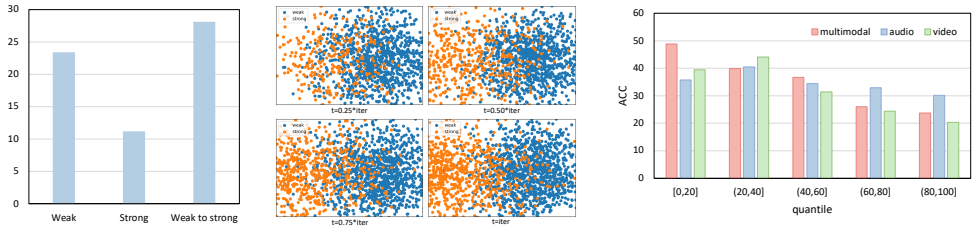

(a) (b) (c)

Figure 3: (a) Performance of different adaptation settings on strong OOD samples. (b) t-SNE visualizations (Van der Maaten & Hinton, 2008) of features during adaptation. (c) Performance using different quantiles multimodal and unimodal entropy. Results are obtained on Kinetics50-C.

3.2.2 Unimodal Assistance

IQR smoothing aims to help the model preserve the prior knowledge in the source model and gradually adapt to the strong OOD samples and various types of distribution shifts. However, this process can not distinguish the high-quality samples that benefit the entropy minimization. Therefore, we introduce a novel sample identification method for multimodal data. As suggested in previous work (Niu et al., 2022; 2023; Chen et al., 2024), low-entropy samples will benefit the entropy minimization while high-entropy samples, due its uncertainty, will adversely affect the process. However, in the context of multimodal data, apart from multimodal entropy, there is unimodal entropy we can utilize to help the adaptation. As shown in Figure 3 (c), we conduct experiments using unimodal entropy and multimodal entropy. We can easily observe that the multimodal low-entropy samples will yield much better performance than high-entropy samples. However, for audio and video modality, the samples of $(20, 40]$ interval yield better results than samples of $[0, 20]$. This indicates that for unimodal entropy, lower entropy does not mean better performance. The reason might be that when only one modality can yield low entropy, it means that this sample does not depend on multimodal data for accurate prediction, indicating the sample is low-informative for multimodal optimization. In contrast, a unimodal sample that yields a little higher entropy demonstrates that the sample needs to depend on the multimodal data for accurate prediction, suggesting it contains rich multimodal information.

Inspired by the above observations, we propose a sample identification method with unimodal assistance to select low-entropy samples with rich multimodal information. Specifically, our method employs the following identification criteria:

$$\mathcal{S}_\theta(\boldsymbol{x}) = \{\boldsymbol{x} \mid \text{Ent}_\theta(\boldsymbol{x}) \leq \gamma_m \text{ and } (\text{Ent}_\theta(\boldsymbol{x}^{u_1}) + \mu \text{Ent}_\theta(\boldsymbol{x}^{u_2})) \geq \gamma_u\} \tag{4}$$

where γ_m and γ_u are the pre-defined threshold for multimodal and unimodal entropy and μ is a trade-off between modalities. By limiting the multimodal entropy, we can select low-entropy samples with high certainty and fewer noises. Meanwhile, by limiting the unimodal entropy, we can ensure the samples selected contain rich multimodal information, excluding low-informative samples.

3.3 Mutual Information Sharing

A recent study (Yang et al., 2024) reveals a challenge in multimodal test-time adaptation, known as reliability bias, which refers to the information discrepancies across different modalities, derived from the distribution shifts between domains. In strong OOD situations, missing modality cases could occur or multiple modalities could be corrupted. Therefore, the reliability bias could be enlarged. How to reduce the discrepancies across different modalities under strong OOD domains (especially missing modality cases) is very important. To address this problem, we propose a simple yet effective method, mutual information sharing, to align information between different modalities. Concretely, for modality u_i, we can obtain its probabilistic distribution as $\mathbf{p}_\theta^{u_i}(\boldsymbol{x}^{u_i}) = \text{softmax}(\mathcal{F}(\phi_{u_i}(\boldsymbol{x}^{u_i})))$. For simplicity, we will use $\mathbf{p}^{u_i}$ to represent $\mathbf{p}_\theta^{u_i}(\boldsymbol{x}^{u_i})$ in the following context. We define the complementary probabilistic distribution of $\mathbf{p}^{u_i}$ as

$$\mathbf{p}^{u_i\prime} = (\sum_{j=1}^{M} \mathbf{p}^{u_j} - \mathbf{p}^{u_i})/(M-1) \tag{5}$$

Algorithm 1 SuMi

Input: Source model $\mathcal{M}_\theta = (\phi_{u_1}, \phi_{u_2}, \mathcal{F})$, target dataset $\mathcal{D}_{target} = \{\boldsymbol{x}_i\}_{i=1}^{N_t}$, adaptation iterations T and a series of hyperparameters.
for $t = 1$ **to** T **do**
  $\boldsymbol{x} = (\boldsymbol{x}^{u_1}, \boldsymbol{x}^{u_2}) \overset{\text{Sample}}{\longleftarrow} D_{target}$;
  Calculate the representations $\boldsymbol{h} = [\boldsymbol{h}^{u_1}, \boldsymbol{h}^{u_2}], \boldsymbol{h}^{u_1} = \phi_{u_1}(\boldsymbol{x}^{u_1}), \boldsymbol{h}^{u_2} = \phi_{u_2}(\boldsymbol{x}^{u_2})$;
  Calculate Q_1 and Q_3: $Q_1 = \text{quantile}(\boldsymbol{h}, 0.25), Q_3 = \text{quantile}(\boldsymbol{h}, 0.75)$;
  Calculate IQR: $\text{IQR} = Q_3 - Q_1$;
  Select samples $\mathcal{H}_\theta^t(\boldsymbol{x})$ using Equation 3;
  Calculate entropy of multimodal outputs and unimodal outputs;
  Select samples $\mathcal{S}_\theta(\boldsymbol{x})$ from $\mathcal{H}_\theta^t(\boldsymbol{x})$ using Equation 4;
  Calculate the entropy in $\mathcal{S}_\theta(\boldsymbol{x})$;
  if $t < t_0$ **then**
    Calculate mutual information sharing loss using Equation 6;
  end if
  Calculate the loss $\mathcal{L}(\boldsymbol{x})$ using Equation 8;
  Update the affine parameters of the model $\mathcal{M}_\theta$;
end for

where M is the number of modalities. For two modalities, $\mathbf{p}^{u_1\prime} = \mathbf{p}^{u_2}$ and $\mathbf{p}^{u_2\prime} = \mathbf{p}^{u_1}$. To improve the alignment between different modalities, we can minimize the *KL divergence* (Kullback & Leibler, 1951) between the probabilistic distribution $\mathbf{p}^{u_i}$ and its complementary distribution $\mathbf{p}^{u_i\prime}$. However, if one modality is severely corrupted, minimizing the KL divergence might influence the clean modality. Therefore, we add multimodal distribution $\mathbf{p}^m = \text{softmax}(\mathcal{M}_\theta(\boldsymbol{x}))$ to improve the robustness and stability. Therefore, we can represent the mutual information sharing loss as:

$$\begin{aligned}\mathcal{L}_{mis}(\boldsymbol{x}) &= D_{KL}(\mathbf{p}^{u_1} \parallel \frac{1}{2}(\mathbf{p}^{u_1\prime} + \mathbf{p}^m)) + D_{KL}(\mathbf{p}^{u_2} \parallel \frac{1}{2}(\mathbf{p}^{u_2\prime} + \mathbf{p}^m)) \\ &= \sum_{i=1}^{C} p_i^{u_1} \log \frac{2p_i^{u_1}}{p_i^{u_1\prime} + p_i^m} + \sum_{i=1}^{C} p_i^{u_2} \log \frac{2p_i^{u_2}}{p_i^{u_2\prime} + p_i^m}\end{aligned} \tag{6}$$

where C is the number of classes and p_i is the i-th value of $\mathbf{p}$. Mutual information sharing can help the model connect and align the information between different modalities. Through mutual information sharing, when there are corrupted modalities including missing modalities, information from other modalities could be utilized to enhance the predictions.

3.4 Overall Optimization

Following previous TTA methods (Niu et al., 2022; Lee et al., 2024), we add a weighting term to emphasize the contributions of samples during adaptation. Specifically, the weighting term is calculated as

$$\alpha_\theta(\boldsymbol{x}) = \frac{1}{\exp[\text{Ent}_\theta(\boldsymbol{x}) - \text{Ent}_0]} \tag{7}$$

where Ent_0 is a pre-defined normalization factor (Niu et al., 2022). In summary, we can denote the overall loss function as:

$$\mathcal{L}(\boldsymbol{x}) = \alpha_\theta(\boldsymbol{x}) \mathbb{1}_{\{\boldsymbol{x} \in \mathcal{H}_\theta^t(\boldsymbol{x}), \boldsymbol{x} \in \mathcal{S}_\theta(\boldsymbol{x})\}} (\text{Ent}_\theta(\boldsymbol{x}) + \lambda \mathcal{L}_{mis}(\boldsymbol{x})) \tag{8}$$

where $\mathbb{1}_{\{\cdot\}}(\cdot)$ is an indicator function and λ is a trade-off between the two losses. One point worth emphasizing is that for strong OOD adaptation, we only add the mutual information sharing loss $\mathcal{L}_{mis}$ in the first t_0 iterations during the adaptation process. The reason is that with the increase of iteration, the IQR smoothing will include more and more strong OOD samples where multiple modalities are corrupted which could damage the information sharing and the performance of the model. For weak OOD adaptation, we add mutual information sharing loss for all the iterations. Overall, Algorithm 1 presents the outline of our method.

Table 1: Accuracy comparison with SOTA methods on Kinetics50-C with corrupted video modality (severity level 5). We report avg$_{\pm \text{std}}$ over five random seeds. **Bold**: best results. Underline: second best results.

	Noise			Blur				Weather				Digital				
	Gauss.	Shot	Impul.	Defoc.	Glass	Motion	Zoom	Snow	Frost	Fog	Brit.	Contr.	Elastic	Pixel	JPEG	Avg.
Source model	47.7	48.8	47.4	67.4	61.0	71.1	66.1	60.7	62.1	45.5	75.9	51.9	65.1	67.8	63.7	60.2
• Tent	48.3$_{\pm 0.4}$	49.3$_{\pm 0.7}$	48.4$_{\pm 0.5}$	67.8$_{\pm 0.3}$	62.2$_{\pm 0.5}$	71.9$_{\pm 0.3}$	67.8$_{\pm 0.5}$	63.1$_{\pm 0.5}$	63.5$_{\pm 0.5}$	23.0$_{\pm 1.0}$	75.9$_{\pm 0.4}$	50.1$_{\pm 0.2}$	67.8$_{\pm 0.3}$	70.5$_{\pm 0.1}$	67.1$_{\pm 0.3}$	59.8
• EATA	49.0$_{\pm 0.2}$	50.3$_{\pm 0.1}$	49.2$_{\pm 0.1}$	67.9$_{\pm 0.1}$	63.9$_{\pm 0.4}$	71.6$_{\pm 0.3}$	67.9$_{\pm 0.3}$	63.4$_{\pm 0.2}$	64.4$_{\pm 0.1}$	47.0$_{\pm 0.3}$	76.1$_{\pm 0.1}$	52.2$_{\pm 0.3}$	67.6$_{\pm 0.2}$	70.3$_{\pm 0.2}$	67.9$_{\pm 0.2}$	61.9
• SAR	48.6$_{\pm 0.3}$	49.8$_{\pm 0.6}$	48.7$_{\pm 0.6}$	67.9$_{\pm 0.2}$	62.7$_{\pm 0.4}$	71.8$_{\pm 0.3}$	67.9$_{\pm 0.5}$	63.4$_{\pm 0.4}$	64.2$_{\pm 0.3}$	24.0$_{\pm 0.9}$	75.9$_{\pm 0.4}$	51.1$_{\pm 0.3}$	68.0$_{\pm 0.4}$	70.6$_{\pm 0.2}$	67.2$_{\pm 0.2}$	60.1
• SoTTA	48.3$_{\pm 0.3}$	49.8$_{\pm 0.2}$	48.5$_{\pm 0.4}$	67.9$_{\pm 0.2}$	62.5$_{\pm 0.3}$	71.9$_{\pm 0.3}$	67.8$_{\pm 0.6}$	63.2$_{\pm 0.5}$	64.0$_{\pm 0.2}$	27.6$_{\pm 1.1}$	75.7$_{\pm 0.3}$	51.3$_{\pm 0.4}$	67.8$_{\pm 0.3}$	70.4$_{\pm 0.2}$	67.5$_{\pm 0.4}$	60.3
• DeYO	48.6$_{\pm 0.3}$	49.8$_{\pm 0.6}$	48.7$_{\pm 0.6}$	68.0$_{\pm 0.3}$	63.0$_{\pm 0.4}$	71.9$_{\pm 0.3}$	68.1$_{\pm 0.5}$	63.5$_{\pm 0.4}$	64.4$_{\pm 0.4}$	21.4$_{\pm 1.0}$	75.9$_{\pm 0.4}$	50.6$_{\pm 0.2}$	68.6$_{\pm 0.4}$	70.8$_{\pm 0.2}$	67.5$_{\pm 0.3}$	60.0
• CEMA	48.4$_{\pm 0.3}$	49.4$_{\pm 0.5}$	48.6$_{\pm 0.6}$	67.8$_{\pm 0.2}$	62.7$_{\pm 0.4}$	71.7$_{\pm 0.3}$	67.8$_{\pm 0.5}$	63.4$_{\pm 0.4}$	64.2$_{\pm 0.3}$	22.8$_{\pm 0.8}$	75.7$_{\pm 0.4}$	50.7$_{\pm 0.3}$	67.9$_{\pm 0.5}$	70.5$_{\pm 0.2}$	67.3$_{\pm 0.3}$	59.9
• READ (LN)	49.4$_{\pm 0.6}$	50.3$_{\pm 0.7}$	49.1$_{\pm 0.6}$	67.9$_{\pm 0.3}$	64.2$_{\pm 0.5}$	71.8$_{\pm 0.2}$	68.4$_{\pm 0.4}$	64.3$_{\pm 0.4}$	65.5$_{\pm 0.7}$	53.1$_{\pm 0.5}$	76.4$_{\pm 0.4}$	53.9$_{\pm 0.6}$	67.5$_{\pm 0.3}$	70.5$_{\pm 0.2}$	68.1$_{\pm 0.5}$	62.7
• READ (SAF)	49.9$_{\pm 0.5}$	**50.8**$_{\pm 0.5}$	49.8$_{\pm 0.7}$	67.9$_{\pm 0.5}$	65.1$_{\pm 0.2}$	**72.2**$_{\pm 0.2}$	69.2$_{\pm 0.6}$	64.8$_{\pm 0.5}$	66.7$_{\pm 0.3}$	**56.8**$_{\pm 0.6}$	76.2$_{\pm 0.3}$	54.8$_{\pm 0.4}$	68.9$_{\pm 0.5}$	70.7$_{\pm 0.2}$	**68.9**$_{\pm 0.2}$	63.5
• SuMi	**50.1**$_{\pm 0.4}$	50.7$_{\pm 0.3}$	**50.4**$_{\pm 0.3}$	**68.2**$_{\pm 0.3}$	**65.6**$_{\pm 0.3}$	**72.2**$_{\pm 0.2}$	**69.7**$_{\pm 0.4}$	**65.7**$_{\pm 0.3}$	**67.0**$_{\pm 0.2}$	56.5$_{\pm 0.5}$	**77.1**$_{\pm 0.2}$	**55.2**$_{\pm 0.4}$	**69.3**$_{\pm 0.2}$	**71.2**$_{\pm 0.2}$	**68.9**$_{\pm 0.2}$	**63.9**

Table 2: Accuracy comparison with SOTA methods on Kinetics50-C with corrupted audio modality and strong OOD scenarios (severity level 5).

	Noise			Weather				Strong OOD				
	Gauss.	Traff.	Crowd	Rain	Thund.	Wind	Avg.	Both	Vmiss	Amiss	Mix	Avg.
Source model	74.9	65.4	67.9	70.0	68.5	70.7	69.6	30.8	27.9	44.5	16.9	30.0
• Tent	74.8$_{\pm 0.5}$	68.2$_{\pm 0.5}$	70.3$_{\pm 0.3}$	71.1$_{\pm 0.4}$	66.7$_{\pm 0.5}$	71.7$_{\pm 0.1}$	70.5	13.1$_{\pm 0.4}$	9.2$_{\pm 0.5}$	21.3$_{\pm 0.4}$	1.2$_{\pm 0.5}$	11.2
• EATA	74.9$_{\pm 0.1}$	68.0$_{\pm 0.2}$	70.0$_{\pm 0.3}$	71.2$_{\pm 0.3}$	70.0$_{\pm 0.3}$	71.3$_{\pm 0.1}$	70.9	32.3$_{\pm 0.2}$	28.6$_{\pm 0.3}$	45.3$_{\pm 0.2}$	14.9$_{\pm 0.3}$	30.3
• SAR	74.8$_{\pm 0.5}$	68.4$_{\pm 0.4}$	70.3$_{\pm 0.3}$	71.2$_{\pm 0.4}$	68.9$_{\pm 0.4}$	71.9$_{\pm 0.1}$	70.9	13.6$_{\pm 0.4}$	10.3$_{\pm 0.4}$	23.5$_{\pm 0.4}$	3.8$_{\pm 0.5}$	12.8
• SoTTA	74.8$_{\pm 0.5}$	68.4$_{\pm 0.4}$	70.1$_{\pm 0.3}$	71.1$_{\pm 0.3}$	69.2$_{\pm 0.3}$	71.8$_{\pm 0.2}$	70.9	14.1$_{\pm 0.4}$	9.8$_{\pm 0.5}$	24.1$_{\pm 0.3}$	1.9$_{\pm 0.5}$	12.5
• DeYO	74.8$_{\pm 0.5}$	68.6$_{\pm 0.4}$	70.3$_{\pm 0.4}$	71.3$_{\pm 0.5}$	70.4$_{\pm 0.3}$	72.0$_{\pm 0.1}$	71.2	14.9$_{\pm 0.4}$	12.1$_{\pm 0.3}$	27.6$_{\pm 0.4}$	2.1$_{\pm 0.5}$	14.2
• CEMA	74.8$_{\pm 0.4}$	67.8$_{\pm 0.4}$	69.5$_{\pm 0.4}$	71.1$_{\pm 0.4}$	70.5$_{\pm 0.3}$	71.6$_{\pm 0.3}$	70.9	16.9$_{\pm 0.4}$	13.4$_{\pm 0.4}$	30.3$_{\pm 0.3}$	1.8$_{\pm 0.6}$	15.6
• READ (LN)	74.6$_{\pm 0.4}$	67.8$_{\pm 0.4}$	70.3$_{\pm 0.2}$	71.4$_{\pm 0.5}$	71.2$_{\pm 0.3}$	71.0$_{\pm 0.1}$	71.6	32.6$_{\pm 0.3}$	28.0$_{\pm 0.3}$	44.8$_{\pm 0.3}$	14.3$_{\pm 0.4}$	29.9
• READ (SAF)	74.9$_{\pm 0.5}$	**69.1**$_{\pm 0.4}$	70.3$_{\pm 0.2}$	71.4$_{\pm 0.4}$	**72.8**$_{\pm 0.5}$	71.3$_{\pm 0.3}$	71.6	31.1$_{\pm 0.3}$	27.5$_{\pm 0.5}$	44.3$_{\pm 0.3}$	13.7$_{\pm 0.3}$	29.1
• SuMi	**75.1**$_{\pm 0.3}$	68.9$_{\pm 0.3}$	**70.6**$_{\pm 0.3}$	**71.6**$_{\pm 0.3}$	**72.8**$_{\pm 0.4}$	**72.1**$_{\pm 0.2}$	**71.9**	**34.8**$_{\pm 0.3}$	**31.8**$_{\pm 0.3}$	**48.6**$_{\pm 0.2}$	**18.4**$_{\pm 0.4}$	**33.4**

Table 3: Accuracy comparison with SOTA methods on VGGSound-C with corrupted video modality (severity level 5).

	Noise			Blur				Weather				Digital				
	Gauss.	Shot	Impul.	Defoc.	Glass	Motion	Zoom	Snow	Frost	Fog	Brit.	Contr.	Elastic	Pixel	JPEG	Avg.
Source model	53.0	52.9	53.0	57.2	57.3	58.6	57.5	56.3	56.5	55.4	59.2	53.7	57.2	56.4	57.3	56.1
• Tent	53.0$_{\pm 0.1}$	53.2$_{\pm 0.1}$	52.9$_{\pm 0.1}$	56.3$_{\pm 0.1}$	56.3$_{\pm 0.1}$	57.6$_{\pm 0.1}$	56.8$_{\pm 0.1}$	55.4$_{\pm 0.1}$	56.0$_{\pm 0.1}$	56.2$_{\pm 0.1}$	58.3$_{\pm 0.1}$	53.5$_{\pm 0.1}$	57.3$_{\pm 0.1}$	56.7$_{\pm 0.1}$	56.8$_{\pm 0.1}$	55.8
• EATA	53.5$_{\pm 0.1}$	53.7$_{\pm 0.1}$	53.5$_{\pm 0.1}$	57.1$_{\pm 0.1}$	57.1$_{\pm 0.0}$	58.2$_{\pm 0.1}$	57.7$_{\pm 0.1}$	56.0$_{\pm 0.1}$	56.6$_{\pm 0.1}$	56.7$_{\pm 0.1}$	**59.4**$_{\pm 0.1}$	54.3$_{\pm 0.1}$	58.1$_{\pm 0.2}$	57.3$_{\pm 0.0}$	57.5$_{\pm 0.1}$	56.5
• SAR	52.9$_{\pm 0.1}$	53.1$_{\pm 0.1}$	52.9$_{\pm 0.1}$	56.3$_{\pm 0.1}$	56.2$_{\pm 0.2}$	57.4$_{\pm 0.1}$	56.7$_{\pm 0.1}$	55.4$_{\pm 0.1}$	56.0$_{\pm 0.1}$	56.2$_{\pm 0.1}$	58.2$_{\pm 0.1}$	53.5$_{\pm 0.1}$	57.4$_{\pm 0.1}$	56.7$_{\pm 0.1}$	56.8$_{\pm 0.1}$	55.7
• SoTTA	52.9$_{\pm 0.1}$	53.2$_{\pm 0.1}$	52.9$_{\pm 0.1}$	56.6$_{\pm 0.1}$	56.8$_{\pm 0.2}$	57.9$_{\pm 0.2}$	57.1$_{\pm 0.1}$	55.7$_{\pm 0.1}$	56.1$_{\pm 0.1}$	56.3$_{\pm 0.1}$	**59.4**$_{\pm 0.1}$	53.8$_{\pm 0.2}$	57.6$_{\pm 0.1}$	56.2$_{\pm 0.1}$	56.7$_{\pm 0.1}$	55.9
• DeYO	53.0$_{\pm 0.1}$	53.1$_{\pm 0.1}$	53.0$_{\pm 0.1}$	56.5$_{\pm 0.1}$	56.5$_{\pm 0.1}$	57.7$_{\pm 0.1}$	56.9$_{\pm 0.1}$	55.4$_{\pm 0.1}$	56.0$_{\pm 0.1}$	56.3$_{\pm 0.2}$	58.5$_{\pm 0.1}$	53.6$_{\pm 0.1}$	57.6$_{\pm 0.1}$	57.0$_{\pm 0.0}$	57.0$_{\pm 0.1}$	55.9
• CEMA	52.8$_{\pm 0.1}$	52.9$_{\pm 0.2}$	52.9$_{\pm 0.1}$	56.5$_{\pm 0.1}$	56.4$_{\pm 0.1}$	57.6$_{\pm 0.1}$	56.8$_{\pm 0.2}$	55.4$_{\pm 0.1}$	56.2$_{\pm 0.1}$	56.2$_{\pm 0.1}$	58.4$_{\pm 0.1}$	56.5$_{\pm 0.1}$	57.8$_{\pm 0.1}$	56.8$_{\pm 0.0}$	56.9$_{\pm 0.1}$	55.8
• READ (LN)	53.7$_{\pm 0.1}$	53.9$_{\pm 0.1}$	53.6$_{\pm 0.1}$	57.4$_{\pm 0.2}$	57.4$_{\pm 0.2}$	58.7$_{\pm 0.2}$	58.1$_{\pm 0.1}$	56.4$_{\pm 0.1}$	57.0$_{\pm 0.1}$	57.1$_{\pm 0.1}$	**59.4**$_{\pm 0.1}$	54.5$_{\pm 0.1}$	58.4$_{\pm 0.1}$	**57.7**$_{\pm 0.1}$	57.8$_{\pm 0.1}$	56.7
• READ (SAF)	52.9$_{\pm 0.1}$	52.8$_{\pm 0.2}$	52.8$_{\pm 0.1}$	57.2$_{\pm 0.2}$	57.3$_{\pm 0.2}$	58.8$_{\pm 0.2}$	58.1$_{\pm 0.2}$	56.4$_{\pm 0.1}$	57.5$_{\pm 0.2}$	57.4$_{\pm 0.1}$	59.3$_{\pm 0.1}$	54.4$_{\pm 0.2}$	57.8$_{\pm 0.1}$	56.6$_{\pm 0.1}$	57.2$_{\pm 0.2}$	56.4
• SuMi	**54.0**$_{\pm 0.1}$	**54.3**$_{\pm 0.1}$	**53.8**$_{\pm 0.1}$	**58.2**$_{\pm 0.2}$	**58.4**$_{\pm 0.1}$	**59.4**$_{\pm 0.2}$	**58.7**$_{\pm 0.1}$	**57.5**$_{\pm 0.1}$	**58.2**$_{\pm 0.1}$	**57.6**$_{\pm 0.1}$	**59.4**$_{\pm 0.1}$	**54.8**$_{\pm 0.1}$	**59.0**$_{\pm 0.1}$	57.5$_{\pm 0.1}$	**58.2**$_{\pm 0.1}$	**57.3**

4 EXPERIMENTS

4.1 EXPERIMENTAL SETTINGS

Datasets. We use two widely used multimodal datasets, Kinetics50 (Kay et al., 2017) and VGGSound (Chen et al., 2020) for evaluation. Following previous work (Hendrycks & Dietterich, 2019; Yang et al., 2024), we introduce 15 different types of corruptions and 6 types for audio to simulate the distribution shifts in real-world applications. Each type of corruption has five levels of severity. For strong OOD samples, we introduce four different types: Both (both modalities are corrupted), Vmiss (video modality is missing), Amiss (audio modality is missing), and Mix (one modality is missing and the other is corrupted). Details of datasets and the corruptions are presented in Appendix A. As a result, we can obtain the corrupted datasets Kinetics50-C and VGGSound-C.

Implementation Details. For the source model, we use the pretrained CAV-MAE (Gong et al., 2023b) following Yang et al. (2024). We use Adam optimizer with a learning rate of 1e-4/1e-5 and batch size of 16/64 for Kinetics50-C and VGGSound-C, respectively. The multimodal threshold γ_m in Equation 4 and the normalization factor Ent_0 in Equation 7 are set to $0.4 \times \ln C$ following Niu et al. (2022) by default where C is the number of task classes. The unimodal threshold γ_u in Equation 4 is set to e^{-1} by default. The smoothing coefficient β is set to 0.6/0.9, the weighting term λ is set to 5.0 and the unimodal assistance μ is set to 1.0 by default for Kinetics50-C and VGGSound-C. For strong OOD adaptation, we set the mutual information sharing term t_0 as $iter/2$. Following previous work (Niu et al., 2023; Gong et al., 2023a; Chen et al., 2024), we update the affine parameters of normalization layers.

Table 4: Accuracy comparison with SOTA methods on VGGsound-C with corrupted audio modality and strong OOD scenarios (severity level 5). We report avg$_{\pm \text{std}}$ over five random seeds. **Bold**: best results. Underline: second best results.

	Noise			Weather				Strong OOD				
	Gauss.	Traff.	Crowd	Rain	Thund.	Wind	Avg.	Both	Vmiss	Amiss	Mix	Avg.
Source model	37.2	21.2	16.9	21.8	27.4	25.6	25.0	9.4	28.0	18.9	6.0	15.6
• Tent	$6.0_{\pm 0.3}$	$1.6_{\pm 0.1}$	$1.1_{\pm 0.0}$	$1.7_{\pm 0.0}$	$3.2_{\pm 0.2}$	$2.3_{\pm 0.1}$	2.6	$0.8_{\pm 0.1}$	$18.3_{\pm 0.2}$	$1.0_{\pm 0.0}$	$0.1_{\pm 0.0}$	5.1
• EATA	$41.2_{\pm 0.1}$	$25.0_{\pm 0.5}$	$\mathbf{28.8}_{\pm 0.6}$	$\mathbf{32.3}_{\pm 0.4}$	$34.5_{\pm 0.2}$	$33.2_{\pm 0.2}$	32.5	$15.2_{\pm 0.4}$	$29.2_{\pm 0.2}$	$19.6_{\pm 0.3}$	$5.8_{\pm 0.1}$	17.4
• SAR	$10.9_{\pm 0.7}$	$2.1_{\pm 0.2}$	$1.0_{\pm 0.0}$	$2.0_{\pm 0.0}$	$3.2_{\pm 0.2}$	$2.3_{\pm 0.1}$	3.6	$1.1_{\pm 0.0}$	$19.8_{\pm 0.1}$	$1.5_{\pm 0.0}$	$0.3_{\pm 0.0}$	5.7
• SoTTA	$13.8_{\pm 0.6}$	$10.1_{\pm 0.3}$	$8.4_{\pm 0.2}$	$4.2_{\pm 0.2}$	$6.4_{\pm 0.2}$	$3.4_{\pm 0.1}$	7.7	$2.4_{\pm 0.1}$	$20.4_{\pm 0.1}$	$4.4_{\pm 0.1}$	$1.1_{\pm 0.0}$	7.1
• DeYO	$7.0_{\pm 0.5}$	$1.5_{\pm 0.1}$	$2.2_{\pm 0.1}$	$3.5_{\pm 0.2}$	$6.8_{\pm 0.2}$	$4.2_{\pm 0.1}$	4.2	$0.6_{\pm 0.0}$	$20.8_{\pm 0.2}$	$2.8_{\pm 0.1}$	$0.4_{\pm 0.0}$	6.2
• CEMA	$6.8_{\pm 0.3}$	$1.9_{\pm 0.1}$	$2.0_{\pm 0.1}$	$2.9_{\pm 0.2}$	$4.4_{\pm 0.2}$	$3.9_{\pm 0.1}$	3.7	$0.9_{\pm 0.0}$	$19.9_{\pm 0.1}$	$1.9_{\pm 0.1}$	$0.1_{\pm 0.0}$	5.7
• READ (LN)	$40.5_{\pm 0.2}$	$24.0_{\pm 0.1}$	$25.4_{\pm 0.1}$	$29.6_{\pm 0.2}$	$32.9_{\pm 0.3}$	$30.2_{\pm 0.1}$	30.4	$7.4_{\pm 0.1}$	$28.5_{\pm 0.2}$	$19.3_{\pm 0.4}$	$5.4_{\pm 0.1}$	15.2
• READ (SAF)	$27.1_{\pm 0.6}$	$22.1_{\pm 0.4}$	$19.0_{\pm 0.2}$	$21.6_{\pm 0.9}$	$23.6_{\pm 1.4}$	$21.0_{\pm 0.5}$	22.4	$10.1_{\pm 0.1}$	$27.9_{\pm 0.2}$	$15.3_{\pm 0.4}$	$4.5_{\pm 0.1}$	14.5
• SuMi	$\mathbf{41.9}_{\pm 0.3}$	$\mathbf{26.3}_{\pm 0.2}$	$27.9_{\pm 0.2}$	$31.6_{\pm 0.3}$	$\mathbf{37.1}_{\pm 0.2}$	$\mathbf{34.1}_{\pm 0.1}$	**33.2**	$\mathbf{18.4}_{\pm 0.2}$	$\mathbf{31.8}_{\pm 0.2}$	$\mathbf{21.7}_{\pm 0.2}$	$\mathbf{6.7}_{\pm 0.1}$	**19.7**

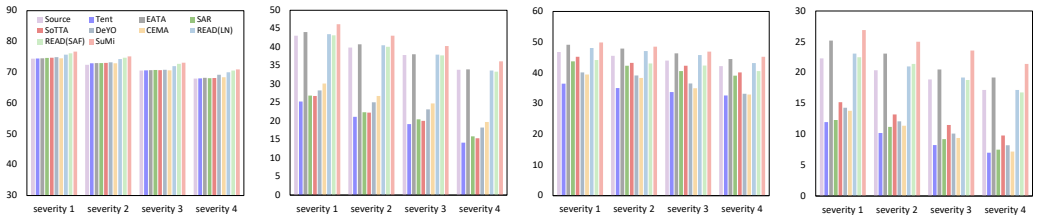

(a) Kinetics50 (weak) (b) Kinetics50 (strong) (c) VGGSound (weak) (d) VGGSound (strong)

Figure 4: Comparison with SOTA methods on corrupted data of different severity levels. weak: average accuracy of 21 different types of weak OOD distribution shifts. strong: average accuracy of 4 different types of strong OOD distribution shifts.

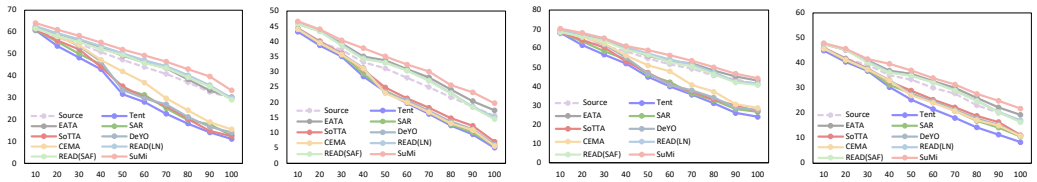

(a) Kinetics50 (sever. 5) (b) VGGSound (sever. 5) (c) Kinetics50 (mixed) (d) VGGSound (mixed)

Figure 5: Comparison with SOTA methods on mixed corrupted data with ten different ratios of strong OOD samples. (a) and (b): severity level 5. (c) and (d): mixed severity.

4.2 Comparison with State-of-the-Arts

We compare our method with Tent (Wang et al., 2021), EATA (Niu et al., 2022), SAR (Niu et al., 2023), SoTTA (Gong et al., 2023a), CEMA (Chen et al., 2024), DeYO (Lee et al., 2024) and READ (Yang et al., 2024).

Single Domain Results. We report the accuracy of 21 different types of weak OOD corruptions and 4 different types of strong OOD corruptions at severity level 5 on Kinetics50 and VGGSound in Table 1, 2, 3 and 4. For weak OOD samples, SuMi outperforms existing SOTA methods on most of the distribution shifts and achieves consistent good performances. For strong OOD samples, most of the existing SOTA methods perform even worse than the source model. On both datasets, only EATA performs better than the source model slightly. On the most noisy distribution Mix where one of the modality is missing and the other is corrupted, EATA also has a performance degradation, performing worse than the source model. In comparison, SuMi outperforms other methods consistently and significantly on all the four distribution scenarios, indicating its effectiveness and superiority in dealing with the complex noise patterns in multimodal data. Furthermore, we compare SuMi with SOTA methods at different severity levels and present the results in Figure 4. From the figure, we can observe that at different severity levels, most of the methods can work well on weak OOD samples while fail on strong OOD samples. However, SuMi can still perform well and

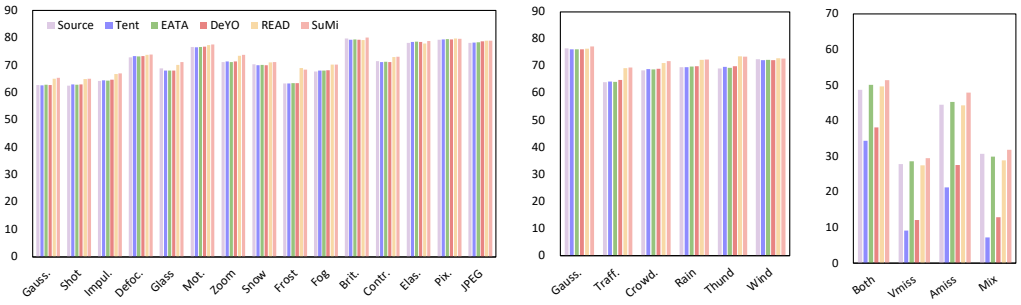

(a) Video Corruptions (b) Audio Corruptions (c) Strong OOD

Figure 6: Comparison with SOTA methods on mixed severity level on Kinetics50-C.

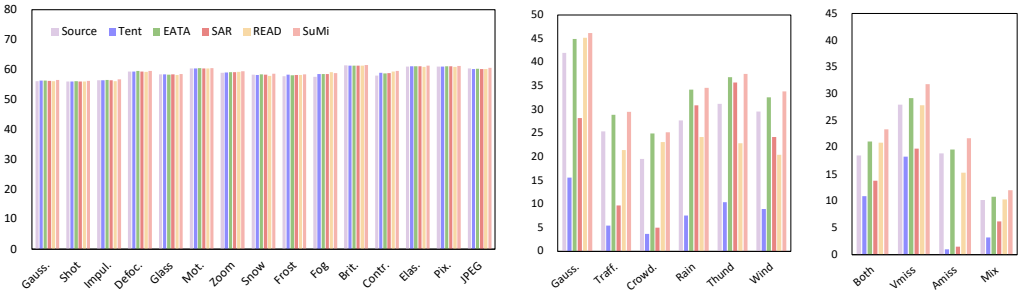

(a) Video Corruptions (b) Audio Corruptions (c) Strong OOD

Figure 7: Comparison with SOTA methods on mixed severity level on VGGSound-C.

achieve the best results on corrupted datasets at all the four severity levels, which demonstrates its generalization ability.

Mixed Domain Results. In Figure 5, we present the results of different methods on datasets with ten different portions of strong OOD samples. Figure 5 (a) and (b) presents the results at severity level 5. We can observe that all the methods can perform well when the ratio of strong OOD samples is low. However, with the ratio increasing, the performance of most of the methods degrade rapidly, performing worse than the source model. The reason is that the huge distribution gap between the source domain and strong OOD domain destroy the prior knowledge of the source model, thus leading to a degradation of the model. In comparison, SuMi smooths the process by interquartile range smoothing and outperforms the SOTA methods consistently. From Figure 5 (c) and (d) where mixed severity level cases are added, we can reach the same conclusion. Moreover, in Figure 6 and 7, we present the results on corrupted data with mixed severity level samples on both datasets. From the table, we can observe that on mixed severity level, SuMi can still achieve consistent improvements, outperforming other SOTA methods in most of the distribution shifts. Additionally, on strong OOD distribution shifts, other methods always fail while SuMi can still perform well. These results indicate the effectiveness of SuMi.

4.3 Ablation Study

Contributions of different components. In Table 5, we present the results of our ablation experiments. We can observe that IQR smoothing brings the most improvements to the model. This is because IQR smoothing can bridge the gap between the source domain and strong domain, avoiding the abrupt distribution shifts which could destroy the prior knowledge from the source model. Unimodal assistance aims to select low-entropy samples with rich multimodal information for optimization and can also enhance the performance of the model. With these strategies combined, the performance of the model is further enhanced.

Table 5: Ablation study of different components in SuMi on corrupted data with a 50% of strong OOD samples at different severity levels. IQR, UA and MIS represents IQR smoothing, unimodal assistance and mutual information sharing, respectively.

			Kinetics50-C			VGGSound-C		
IQR	UA	MIS	severity 3	severity 5	mixed severity	severity 3	severity 5	mixed severity
			37.1	31.7	36.4	25.7	23.5	25.3
✓			52.1	45.1	51.9	33.8	30.4	33.1
	✓		49.4	39.4	46.2	31.1	27.4	31.2
		✓	47.4	38.1	45.6	29.8	26.1	28.4
✓	✓		58.0	51.2	57.4	36.9	34.3	36.5
✓		✓	56.0	49.7	56.7	34.2	32.1	34.0
	✓	✓	54.3	44.6	51.3	33.4	29.8	32.1
✓	✓	✓	59.3	52.0	59.1	38.4	35.1	38.3

Exploration of unimodal assistance. In Equation 4 and Figure 2, we divide the samples into four areas. We can consider the four areas as Area 1 (low-entropy samples with rich multimodal information), Area 2 (high-entropy samples with rich multimodal information), Area 3 (low-entropy samples with little multimodal information) and Area 4 (high-entropy samples with little multimodal information). We present the performance of these four areas on Kinetics50-C in Table 6. From the table, we can observe that selecting low-entropy samples for optimization will yield better results. Based on low-entropy samples, rich multimodal information will further help to optimize the multimodal models and achieve better results. Additionally, we explore the trade-off coefficient μ in Equation 4 and present the results on both datasets in Figure 8. From the figure, we can observe that with the increase of μ, the performance improves on Kinetics50-C and drops on VGGSound-C. This is because Kinetics50 is a video modality dominant dataset and VGGSound is an audio modality dominant dataset. From the results, we know that adding more weight to the dominant modality will yield poorer performance because unimodal assistance aims to select samples with rich multimodal information. Therefore, adding weight to the weak modality will help to utilize the multimodal features. Besides, the performances with different μ are stable, indicating the stability of the strategy.

Table 6: Performance of samples in different areas on Kinetics50-C.

	Ratios	Acc
Area 1	13.1%	39.4
Area 2	78.5%	27.6
Area 3	5.3%	32.1
Area 4	3.1%	24.3

Exploration of λ. To explore the mutual information sharing, we select several λ in Equation 8 and present the results on both datasets in Figure 9. We can observe that increasing the weight term λ will improve the performance slightly. Besides, the results in the table demonstrate the stability of mutual information sharing across varying values of λ.

More ablation experiments can be found in Appendix C.3.

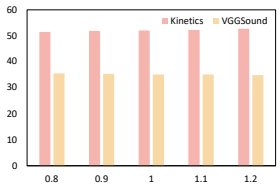

Figure 8: Performance with different μ in Equation 4.

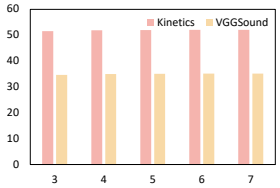

Figure 9: Performance with different λ in Equation 8.

5 Conclusion

In this paper, we propose a new practical and challenging task named multimodal wild TTA. To address this problem, we propose sample identification with interquartile range smoothing and unimodal assistance and mutual information sharing (SuMi). SuMi bridges the gap between the source domain and strong OOD domain by smoothing the adaptation using interquartile range. Besides, SuMi leverages unimodal features to select low-entropy samples with rich multimodal information for optimization. Finally, mutual information sharing is proposed to further align the information and reduce the discrepancies across different modalities. We conduct extensive experiments on two widely used multimodal datasets where SuMi outperforms existing TTA methods significantly and consistently, indicating its effectiveness. Ablation experiments are then conducted to validate the contributions of each component.

REFERENCES

Honglie Chen, Weidi Xie, Andrea Vedaldi, and Andrew Zisserman. Vggsound: A large-scale audio-visual dataset. *ICASSP 2020 - 2020 IEEE International Conference on Acoustics, Speech and Signal Processing (ICASSP)*, pp. 721–725, 2020.

Yaofo Chen, Shuaicheng Niu, Yaowei Wang, Shoukai Xu, Hengjie Song, and Mingkui Tan. Towards robust and efficient cloud-edge elastic model adaptation via selective entropy distillation. In *The Twelfth International Conference on Learning Representations*, 2024. URL https://openreview.net/forum?id=vePdNU3u6n.

Frederik Michel Dekking, Cornelis Kraaikamp, Hendrik Paul Lopuhaä, and Ludolf Erwin Meester. *A Modern Introduction to Probability and Statistics: Understanding why and how*. Springer Science & Business Media, 2006.

Taesik Gong, Yewon Kim, Taeckyung Lee, Sorn Chottananurak, and Sung-Ju Lee. SoTTA: Robust test-time adaptation on noisy data streams. In *Thirty-seventh Conference on Neural Information Processing Systems*, 2023a.

Yuan Gong, Andrew Rouditchenko, Alexander H. Liu, David Harwath, Leonid Karlinsky, Hilde Kuehne, and James R. Glass. Contrastive audio-visual masked autoencoder. In *The Eleventh International Conference on Learning Representations*, 2023b. URL https://openreview.net/forum?id=QPtMRyk5rb.

Zirun Guo, Tao Jin, and Zhou Zhao. Multimodal prompt learning with missing modalities for sentiment analysis and emotion recognition. In Lun-Wei Ku, Andre Martins, and Vivek Srikumar (eds.), *Proceedings of the 62nd Annual Meeting of the Association for Computational Linguistics (Volume 1: Long Papers)*, pp. 1726–1736, Bangkok, Thailand, August 2024. Association for Computational Linguistics. doi: 10.18653/v1/2024.acl-long.94. URL https://aclanthology.org/2024.acl-long.94.

Dan Hendrycks and Thomas Dietterich. Benchmarking neural network robustness to common corruptions and perturbations. In *International Conference on Learning Representations*, 2019. URL https://openreview.net/forum?id=HJz6tiCqYm.

Will Kay, João Carreira, Karen Simonyan, Brian Zhang, Chloe Hillier, Sudheendra Vijayanarasimhan, Fabio Viola, Tim Green, Trevor Back, Apostol Natsev, Mustafa Suleyman, and Andrew Zisserman. The kinetics human action video dataset. *ArXiv*, abs/1705.06950, 2017.

Solomon Kullback and Richard A Leibler. On information and sufficiency. *The annals of mathematical statistics*, 22(1):79–86, 1951.

Jonghyun Lee, Dahuin Jung, Saehyung Lee, Junsung Park, Juhyeon Shin, Uiwon Hwang, and Sungroh Yoon. Entropy is not enough for test-time adaptation: From the perspective of disentangled factors. In *The Twelfth International Conference on Learning Representations*, 2024.

Yuejiang Liu, Parth Kothari, Bastien van Delft, Baptiste Bellot-Gurlet, Taylor Mordan, and Alexandre Alahi. Ttt++: When does self-supervised test-time training fail or thrive? In M. Ranzato, A. Beygelzimer, Y. Dauphin, P.S. Liang, and J. Wortman Vaughan (eds.), *Advances in Neural Information Processing Systems*, volume 34, pp. 21808–21820. Curran Associates, Inc., 2021.

Shuaicheng Niu, Chunyan Miao, Guohao Chen, Pengcheng Wu, and Peilin Zhao. Test-time model adaptation with only forward passes. In *Forty-first International Conference on Machine Learning*.

Shuaicheng Niu, Jiaxiang Wu, Yifan Zhang, Yaofo Chen, Shijian Zheng, Peilin Zhao, and Mingkui Tan. Efficient test-time model adaptation without forgetting. In *International conference on machine learning*, pp. 16888–16905. PMLR, 2022.

Shuaicheng Niu, Jiaxiang Wu, Yifan Zhang, Zhiquan Wen, Yaofo Chen, Peilin Zhao, and Mingkui Tan. Towards stable test-time adaptation in dynamic wild world. In *The Eleventh International Conference on Learning Representations*, 2023. URL https://openreview.net/forum?id=g2YraF75Tj.

Hyejin Park, Jeongyeon Hwang, Sunung Mun, Sangdon Park, and Jungseul Ok. Medbn: Robust test-time adaptation against malicious test samples. In *Proceedings of the IEEE/CVF Conference on Computer Vision and Pattern Recognition*, pp. 5997–6007, 2024.

Dustin Podell, Zion English, Kyle Lacey, Andreas Blattmann, Tim Dockhorn, Jonas Müller, Joe Penna, and Robin Rombach. SDXL: Improving latent diffusion models for high-resolution image synthesis. In *The Twelfth International Conference on Learning Representations*, 2024. URL https://openreview.net/forum?id=di52zR8xgf.

Inkyu Shin, Yi-Hsuan Tsai, Bingbing Zhuang, Samuel Schulter, Buyu Liu, Sparsh Garg, In So Kweon, and Kuk-Jin Yoon. Mm-tta: multi-modal test-time adaptation for 3d semantic segmentation. In *Proceedings of the IEEE/CVF Conference on Computer Vision and Pattern Recognition*, pp. 16928–16937, 2022.

Yu Sun, Xiaolong Wang, Liu Zhuang, John Miller, Moritz Hardt, and Alexei A. Efros. Test-time training with self-supervision for generalization under distribution shifts. In *ICML*, 2020.

Hugo Touvron, Louis Martin, Kevin Stone, Peter Albert, Amjad Almahairi, Yasmine Babaei, Nikolay Bashlykov, Soumya Batra, Prajjwal Bhargava, Shruti Bhosale, et al. Llama 2: Open foundation and fine-tuned chat models. *arXiv preprint arXiv:2307.09288*, 2023.

John Wilder Tukey et al. *Exploratory data analysis*, volume 2. Springer, 1977.

Laurens Van der Maaten and Geoffrey Hinton. Visualizing data using t-sne. *Journal of machine learning research*, 9(11), 2008.

Dequan Wang, Evan Shelhamer, Shaoteng Liu, Bruno Olshausen, and Trevor Darrell. Tent: Fully test-time adaptation by entropy minimization. In *International Conference on Learning Representations*, 2021. URL https://openreview.net/forum?id=uXl3bZLkr3c.

Xin Wang, Devinder Kumar, Nicolas Thome, Matthieu Cord, and Frédéric Precioso. Recipe recognition with large multimodal food dataset. In *2015 IEEE International Conference on Multimedia and Expo Workshops (ICMEW)*, pp. 1–6, 2015. doi: 10.1109/ICMEW.2015.7169757.

Mouxing Yang, Yunfan Li, Changqing Zhang, Peng Hu, and Xi Peng. Test-time adaptation against multi-modal reliability bias. In *The Twelfth International Conference on Learning Representations*, 2024.

Wenmeng Yu, Hua Xu, Fanyang Meng, Yilin Zhu, Yixiao Ma, Jiele Wu, Jiyun Zou, and Kaicheng Yang. CH-SIMS: A Chinese multimodal sentiment analysis dataset with fine-grained annotation of modality. In Dan Jurafsky, Joyce Chai, Natalie Schluter, and Joel Tetreault (eds.), *Proceedings of the 58th Annual Meeting of the Association for Computational Linguistics*, pp. 3718–3727, Online, July 2020. Association for Computational Linguistics. doi: 10.18653/v1/2020.acl-main.343. URL https://aclanthology.org/2020.acl-main.343.

Longhui Yuan, Binhui Xie, and Shuang Li. Robust test-time adaptation in dynamic scenarios. In *Proceedings of the IEEE/CVF Conference on Computer Vision and Pattern Recognition*, pp. 15922–15932, 2023.

Amir Zadeh, Rowan Zellers, Eli Pincus, and Louis-Philippe Morency. Multimodal sentiment intensity analysis in videos: Facial gestures and verbal messages. *IEEE Intelligent Systems*, 31(6): 82–88, 2016. doi: 10.1109/MIS.2016.94.

Kaiyang Zhou, Ziwei Liu, Yu Qiao, Tao Xiang, and Chen Change Loy. Domain generalization: A survey. *IEEE Transactions on Pattern Analysis and Machine Intelligence*, 45(4):4396–4415, 2023a. doi: 10.1109/TPAMI.2022.3195549.

Zhi Zhou, Lan-Zhe Guo, Lin-Han Jia, Dingchu Zhang, and Yu-Feng Li. Ods: Test-time adaptation in the presence of open-world data shift. In *International Conference on Machine Learning*, pp. 42574–42588. PMLR, 2023b.

Jinjing Zhu, Haotian Bai, and Lin Wang. Patch-mix transformer for unsupervised domain adaptation: A game perspective. *2023 IEEE/CVF Conference on Computer Vision and Pattern Recognition (CVPR)*, pp. 3561–3571, 2023.

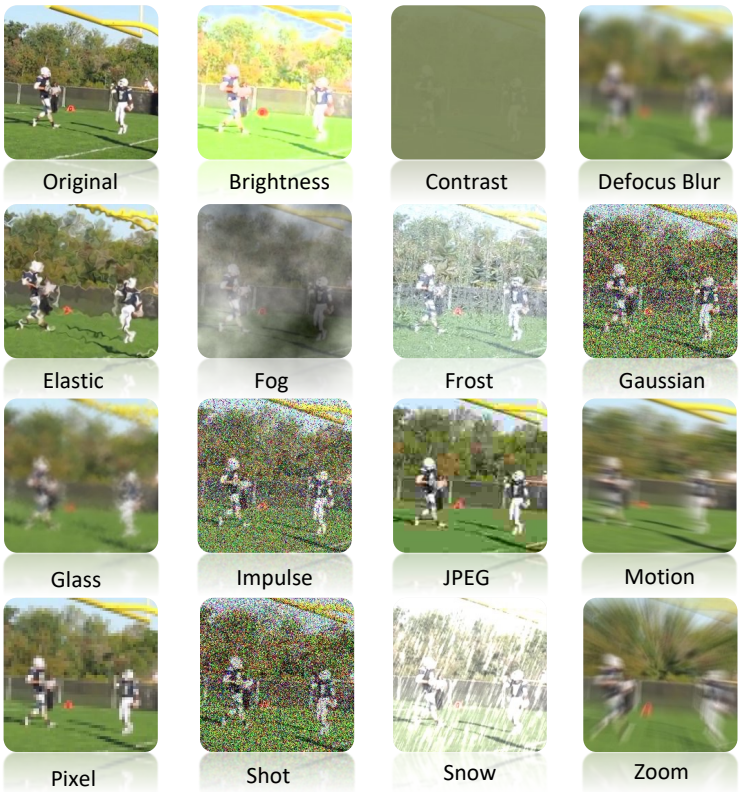

Figure 10: Fifteen different types of noises in videos.

A DETAILS OF DATASETS

Kinetics50 (Kay et al., 2017). The Kinetics dataset is a large-scale and high-quality dataset for human action recognition in videos. The dataset consists of around 500,000 video clips covering 600 human action classes with at least 600 video clips for each action class. Each video clip lasts around 10 seconds and is labeled with a single action class. The videos are collected from YouTube. Following Yang et al. (2024), we use a subset of Kinetics which consists of 50 classes, 29,204 training pairs and 2,466 test pairs.

VGGSound (Chen et al., 2020). VGGSound is a large-scale audio-visual correspondent dataset consisting of short clips of audio sounds, extracted from videos uploaded to YouTube. All videos are captured "in the wild" with audio-visual correspondence in the sense that the sound source is visually evident. Each video in this dataset has a fixed duration of 10 seconds.

To evaluate the performance under different distribution shifts, we introduce a total of 25 different types of distribution shifts. These distribution shifts can be divided into two groups: weak OOD distribution shifts and strong OOD distribution shifts.

For weak distribution shifts, we divide them into video corruptions and audio corruptions. Following previous work (Hendrycks & Dietterich, 2019), we introduce 15 different types of video corruptions as shown in Figure 10. They include "Gaussian Noise" (Gauss.), "Shot Noise" (Shot), "Impulse Noise" (Impul.), "Defocus Blur" (Defoc.), "Glass Blur" (Glass), "Motion Blur" (Motion), "Zoom Blur" (Zoom), "Snow" (Snow), "Frost" (Frost), "Fog" (Fog), "Brightness" (Brit.), "Contrastive" (Contr.), "Elastic" (Elastic), "Pixelate" (Pixel) and "JPEG" (JPEG). Following Yang et al. (2024), we introduce six types of audio corruptions as shown in Figure 11. They include "Gaussian Noise" (Gauss.), "Paris Traffic Noise" (Traff.), "Crowd Noise" (Crowd), "Rainy Noise" (Rain), "Thunder Noise" (Thund.) and "Windy Noise" (Wind).

For strong distribution shifts, in this paper, we introduce four types of corruptions. They include "Both Modality Corruptions" (Both), "Audio Missing" (Amiss), "Video Missing" (Vmiss) and

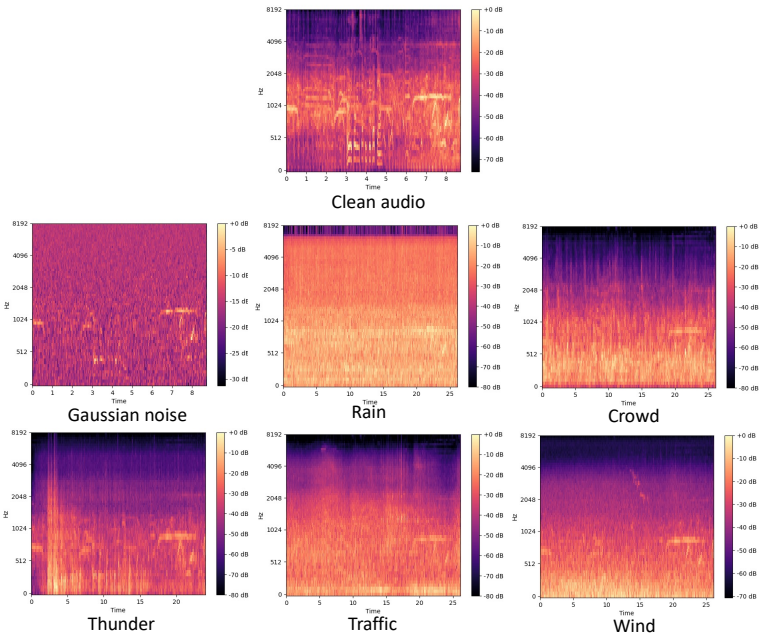

Figure 11: Six different types of noises in audio.

"Missing and Corruption" (Mix). Both represents the both modalities are corrupted. Mix represents that one of the modality is missing and the other is corrupted. For missing modality, we substitute any missing modalities with zero vectors. This allows us to maintain the input dimensions required by the network while enabling it to process the available data effectively.

B Details of IQR

IQR can effectively captures the central tendency and variability of the data. For IQR calculation, we can use different metrics for data ranking such as magnitude (Euclidean Norm) and specific dimension comparison. However, there are some drawbacks of these metrics. For example, large components in the vectors will disproportionately affect the magnitude. Specific dimension comparison ignores other dimensions which may be important and does not represent the overall vector well. To combine multiple dimensions, we calculate the min and max of all the h element by element to obtain h_{min} and h_{max}. Then, we obtain the Q_1 and Q_3 through linear interpolation.

C More Experimental Results

C.1 Generalization Ability of SuMi

To further validate the generalization ability and robustness of SuMi, we conduct experiments on two additional datasets. The first dataset is CMU-MOSI (Zadeh et al., 2016). MOSI encompasses three modalities (text, image, and audio), enabling us to evaluate the performance of SuMi across a dataset with more than two modalities. The other dataet is UPMC-Food101 (Wang et al., 2015), which is a image-text dataset for food classification.

We introduce four types of corruptions for text modality. Specifically, we introduce random deletion of word or character (RD), random insertion of word or character (RI), word shuffling (WS) and

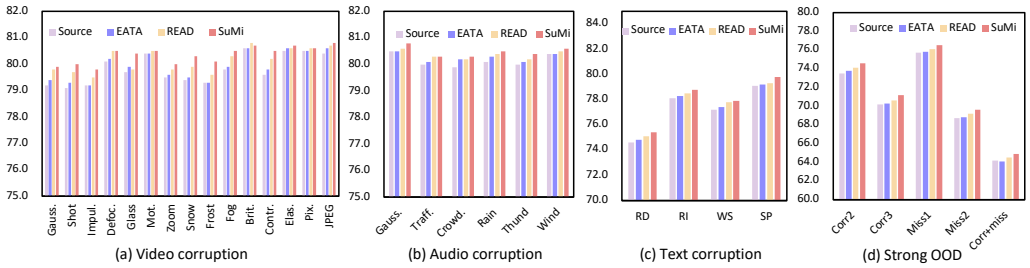

Figure 12: Performance comparisons on CMU-MOSI.

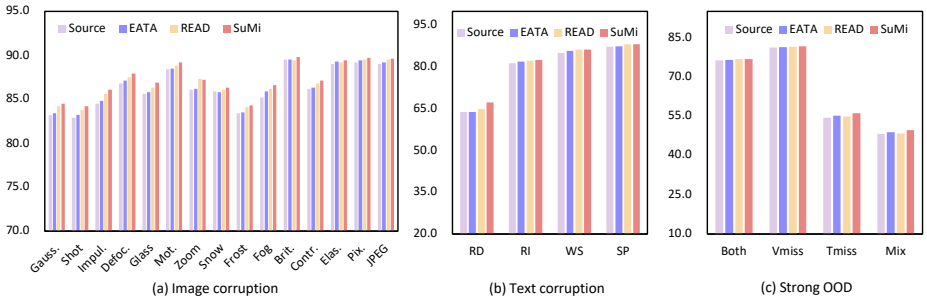

Figure 13: Performance comparisons on UPMC-Food 101.

sentence permutation (SP). Specifically, random deletion of word or character randomly removes words or characters from sentences to simulate noise in the data. Random insertion inserts random words or characters into sentences, which can disrupt the original meaning. Word shuffling randomly shuffle words within a sentence to change the sentence structure while retaining some semantic meaning. Sentence permutation changes the order of sentences in a paragraph to simulate context shifts. For strong OOD on MOSI, we use Corrn to denote that n modalities are corrupted, missn to denote n modalities are missing and corr+miss to denote both missing modalities and corruption modalities are present.

We use the stacked transformer blocks trained on MOSI dataset. Then, we fine-tune the model on corrupted MOSI. For Food 101, we the CLIP image encoder and text encoder as the modality-specific encoders followed by a fusion classification head. Then we train the model on Food 101 and adapt the model on the corrupted Food 101. The results are presented in Figure 12 and Figure 13. We can observe that in dataset with more modalities and in the common vision-language task, SuMi can also outperform existing methods, demonstrating its effectiveness.

Table 7: Results on real-world distribution shifts.

Method	MOSI→ SIMS		SIMS→ MOSI	
	ACC	F1	ACC	F1
Source	39.2	39.1	40.1	45.5
EATA	40.5	41.2	40.4	45.7
READ	42.0	42.5	40.9	46.9
SuMi	44.2	44.7	41.6	47.8

Table 8: Comparisons of sample identification strategies on Kinetics50-C of mixed severity level.

Method	video-c	audio-c	strong OOD
DeYo	71.3	70.4	22.7
EATA	71.2	70.1	38.5
IQR+UA	72.4	72.1	39.6

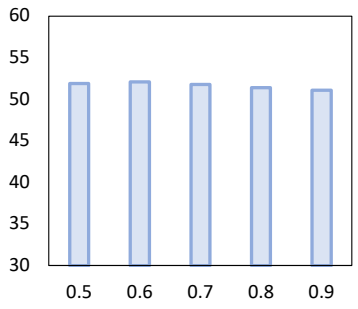

Figure 14: Performance with different β on Kinetics50-C.

C.2 Real-world Distribution Shifts

To evaluate the robustness of SuMi in addressing real-world distribution shift, we conduct experiments on two datasets (CMU-MOSI (Zadeh et al., 2016) and CH-SIMS (Yu et al., 2020)). Specifically, CMU-MOSI and CH-SIMS are multimodal sentiment analysis datasets which include three modalities. They contain different topics of conversations, different speakers, and different recording environments which can all be seen as real-world distribution shifts. We use stacked Transformer blocks as the backbone and pre-train the model on CMU-MOSI and CH-SIMS as the source model for the setting MOSI→ SIMS and SIMS→ MOSI, respectively. Table 7 presents the results. We can observe that in real-world distribution shifts, SuMi can still outperform existing methods, showing its robustness.

C.3 More Ablation Experiments

Comparisons of sample identification. To validate the superiority of our sample identification strategy, we conduct experiments of using different sample identification strategies. We present the results in Table 8. Our sample identification method outperforms other strategies, highlighting the effectiveness of the smoothing process and unimodal assistance. The combination of IQR smoothing and unimodal assistance allows for the selection of high-confidence samples enriched with multimodal information, effectively mitigating abrupt distribution shifts that other strategies struggle to manage in multimodal contexts. As a result, the IQR + UA approach significantly outperforms these alternative strategies.

Exploration of β in IQR smoothing. In interquartile range smoothing, we set β for more stable selection. Here, we select different values of β and present the results in Figure 14. From the figure, we can observe that the performances across varying β are stable.

Exploration of t_0 in mutual information sharing. For strong OOD adaptation, we add mutual information sharing in the first t_0 iterations to avoid the impact of strong OOD samples which could damage the mutual information sharing. We select several different t_0 to conduct experiments and present the results on Kinetics50-C in Figure 15. From the figure, we can observe that the performances are all better than the model without mutual information sharing which indicates the effectiveness of mutual information sharing strategy. Besides, with the increase of t_0, the performance improves before dropping when $t_0 = \frac{3iter}{4}$. This shows that with the adaptation process, the strong OOD samples also increase which could bring many noises and damage the mutual information sharing. Moreover, the performances across varying t_0 are stable, demonstrating the stability of our method.

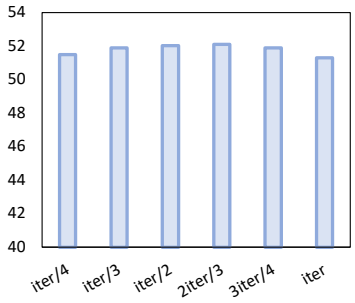

Figure 15: Performance with different t_0 on Kinetics50-C.

Table 9: Performance with different smoothing functions on Kinetics50-C.

$f(t)$	Linear	Exponential	Logarithmic
Acc	59.1	59.5	58.7

Exploration of smoothing process. In Equation 3, we opt for a simple linear smoothing process for clarity. Here, we provide a deeper analysis of the smoothing process. In addition to the linear smoothing, we provide the results of the logarithmic and exponential functions. Specifically, for logarithmic function, we use $f(t) = \log(\frac{(e-1)t}{iter} + 1)$ and for exponential function we use $f(t) = \exp(\frac{t \ln 2}{iter}) - 1$. We present the results in Table 9. From the table, we can observe that using $f(t) = \exp(\frac{t \ln 2}{iter}) - 1$ function can improve the performance of the model slightly. From the properties of the exponential function, it can be seen that the function grows slowly when the variable t is small and quickly when the variable is large. For logarithmic function, it grows quickly when the variable t is small and slowly when the variable is large. This indicates that slowing down the smoothing process in the initial phase helps the model's performance. Additionally, we can observe that the function will not affect the performance drastically, indicating the effectiveness of smoothing process itself.