Distributionally Adaptive Meta Reinforcement Learning

Anonymous Author(s)
Affiliation
Address
email

Abstract

Meta-reinforcement learning algorithms provide a data-driven way to acquire policies that quickly adapt to many tasks with varying rewards or dynamics functions. However, learned meta-policies are often effective only on the exact task distribution on which they were trained and struggle in the presence of distribution shift of test-time rewards or transition dynamics. In this work, we develop a framework for meta-RL algorithms that are able to behave appropriately under test-time distribution shifts in the space of tasks. Our framework centers on an adaptive approach to distributional robustness that trains a population of meta-policies to be robust to varying levels of distribution shift. When evaluated on a potentially shifted test-time distribution of tasks, this allows us to choose the meta-policy with the most appropriate level of robustness, and use it to perform fast adaptation. We formally show how our framework allows for improved regret under distribution shift, and empirically show its efficacy on simulated robotics problems under a wide range of distribution shifts.

1 Introduction

The diversity and dynamism of the real world require reinforcement learning (RL) agents that can quickly adapt and learn new behaviors when placed in novel situations. Meta reinforcement learning provides a framework for conferring this ability to RL agents, by learning a "meta-policy" trained to adapt as quickly as possible to tasks from a provided training distribution [40, 10, 34, 49]. Unfortunately, meta-RL agents are prone to overfitting to the distribution of tasks they are trained on, and have been shown to behave erratically when asked to adapt to tasks beyond the training distribution [5, 8]. As an example of this negative transfer, consider using meta-learning to teach a robot to navigate to goals quickly (illustrated in Figure 1). The resulting meta-policy learns to quickly adapt and walk to any target location specified in the training distribution, but explores poorly and fails to adapt to any location not in that distribution. Overfitting is particularly problematic for the meta-learning setting, since the scenarios where we need the ability to learn quickly are usually exactly those where the agent experiences distribution shift. This type of meta-distribution shift afflicts a number of real-world problems including autonomous vehicle driving [9], in-hand manipulation [17, 1], and quadruped locomotion [25, 23, 19], where the test-time task distribution may not be well represented during training.

In this work, we study meta-RL algorithms that learn meta-policies resilient to task distribution shift at test time. One approach to enable this resiliency is to leverage the framework of distributional robustness [38], training meta-policies that prepare for distribution shifts by optimizing the *worst-case* empirical risk against a set of task distributions which lie within a bounded distance from the original training task distribution (often referred to as an *uncertainty set*)). This allows meta-policies to deal with potential test-time task distribution shift, bounding their worst-case test-time regret for

Submitted to 36th Conference on Neural Information Processing Systems (NeurIPS 2022). Do not distribute.

distributional shifts within the chosen uncertainty set. However, choosing an appropriate uncertainty set can be quite challenging without further information about the test environment, significantly impacting the test-time performance of algorithms under distribution shift. Large uncertainty sets allow resiliency to a wider range of distribution shifts, but the resulting meta-policy adapts very slowly at test time; smaller uncertainty sets enable faster test-time adaptation, but leave the meta-policy brittle to task distribution shifts. Can we get the best of both worlds?

Our key insight is that we can prepare for a variety of potential test-time distribution shifts by constructing and training against different uncertainty sets at training time. By preparing for adaptation against each of these uncertainty sets, an agent is able to adapt to a variety of potential test-time distribution shifts by adaptively choosing the most appropriate level of distributional robustness for the test distribution at hand. We introduce a conceptual framework called distributionally adaptive meta reinforcement learning formalizing this idea. At train time, the agent learns robust meta-policies with widening uncertainty sets, preemptively accounting for different levels of test-time distribution shift that may be encountered (Figure 2). At test time, the agent infers the level of distribution shift it is faced with, and then uses the corresponding meta-policy to adapt to the new task (Figure 3). In doing so, the agent is able to adaptively choose the best level of robustness for the test-time task distribution, preserving the fast adaptation benefits of meta RL, while also ensuring good asymptotic performance under distribution shift. We instantiate a practical algorithm in this framework (DiAMetR), using learned generative models to imagine new task distributions close to the provided training tasks that can be used to train robust meta-policies.

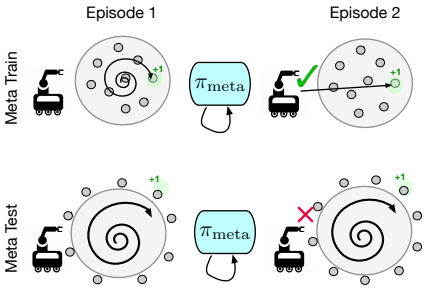

Figure 1: **Failure of Typical Meta-RL.** On meta-training tasks, π_{meta} explores effectively and quickly learns the optimal behavior (top row). When test tasks come from a slightly larger task distribution, exploration fails catastrophically, resulting in poor adaptation behavior (bottom row).

The contribution of this paper is to propose a framework for making meta-reinforcement learning resilient to a variety of task distribution shifts, and DiAMetR, a practical algorithm instantiating the framework. DiAMetR trains a population of meta-policies to be robust to different degrees of distribution shifts and then adaptively chooses a meta-policy to deploy based on the inferred test-time distribution shift. Our experiments verify the utility of adaptive distributional robustness under test-time task distribution shift in a number of simulated robotics domains.

2 Related Work

Meta-reinforcement learning algorithms aim to leverage a distribution of training tasks to "learn a reinforcement learning algorithm", that is able to learn as quickly on new tasks drawn from the same distribution. A variety of algorithms have been proposed for meta-RL, including memory-based [7, 26], gradient-based [10, 36, 13] and latent-variable based [34, 49, 48, 11] schemes. These algorithms show the ability to generalize to new tasks drawn from the same distribution, and have been applied to problems ranging from robotics [28, 48, 19] to computer science education [44]. This line of work has been extended to operate in scenarios without requiring any pre-specified task distribution [12, 16], in offline settings [6, 29, 27] or in hard (meta-)exploration settings [50, 47], making them more broadly applicable to a wider class of problems. However, most meta-RL algorithms assume source and target tasks are drawn from the same distribution, an assumption rarely met in practice. Our work shows how the machinery of meta-RL can be made compatible with distribution shift at test time, using ideas from distributional robustness. Some recent work shows that model based meta-reinforcement learning can be made to be robust to a particular level distribution shift [24, 21] by learning a shared dynamics model against adversarially chosen task distributions. We show that we can build model-free meta-reinforcement learning algorithms, which are not just robust to a particular level of distribution shift, but can adapt to various levels of shift.

Distributional robustness methods have been studied in the context of building supervised learning systems that are robust to the test distribution being different than the training one. The key idea is to train a model to not just minimize empirical risk, but instead learn a model that has the lowest worst-case empirical risk among an "uncertainty-set" of distributions that are boundedly close to the empirical training distribution [38, 22, 2, 15]. If the uncertainty set and optimization are

chosen carefully, these methods have been shown to obtain models that are robust to small amounts of distribution shift at test time [38, 22, 2, 15], finding applications in problems like federated learning [15] and image classification [22]. This has been extended to the min-max robustness setting for specific algorithms like model-agnostic meta-learning [3], but are critically dependent on correct specification of the appropriate uncertainty set and applicable primarily in supervised learning settings. Alternatively, several RL techniques aim to directly tackle the robustness problem, aiming to learn policies robust to adversarial perturbations [42, 46, 33, 32]. [45] conditions the policy on uncertainty sets to make it robust to different perturbation sets. While these methods are able to learn conservative, robust policies, they are unable to adapt to new tasks as DiAMetR does in the meta-reinforcement learning setting. In our work, rather than choosing a single uncertainty set, we learn many meta-policies for widening uncertainty sets, thereby accounting for different levels of test-time distribution shift.

3 Preliminaries

Meta-Reinforcement Learning aims to learn a fast reinforcement learning algorithm or a "meta-policy" that can quickly maximize performance on tasks $\mathcal{T}$ from some distribution $p(\mathcal{T})$. Formally, each task $\mathcal{T}$ is a Markov decision process (MDP) $\mathcal{M} = (\mathcal{S}, \mathcal{A}, \mathcal{P}, \mathcal{R}, \gamma, \mu_0)$; the goal is to exploit regularities in the structure of rewards and environment dynamics across tasks in $p(\mathcal{T})$ to acquire effective exploration and adaptation mechanisms that enable learning on new tasks much faster than learning the task naively from scratch. A meta-policy (or fast learning algorithm) π_{meta} maps a history of environment experience $h \in (\mathcal{S} \times \mathcal{A} \times \mathcal{R})^*$ in a new task to an action a, and is trained to acquire optimal behaviors on tasks from $p(\mathcal{T})$ within k episodes:

$$\min_{\pi_{\text{meta}}} \mathbb{E}_{\mathcal{T}\sim p(\mathcal{T})} \left[\text{Regret}(\pi_{\text{meta}}, \mathcal{T})\right],$$

$$\text{Regret}(\pi_{\text{meta}}, \mathcal{T}) = J(\pi^*_{\mathcal{T}}) - \mathbb{E}_{a_t^{(i)}\sim\pi_{\text{meta}}(\cdot|h_t^{(i)}),\mathcal{T}} \left[\frac{1}{k}\sum_{i=1}^{k}\sum_{t=1}^{T} r_t^{(i)}\right], \quad J(\pi^*_{\mathcal{T}}) = \max_{\pi} \mathbb{E}_{\pi,\mathcal{T}}[\sum_t r_t]$$

$$\text{where } h_t^{(i)} = (s_{1:t}^{(i)}, r_{1:t}^{(i)}, a_{1:t-1}^{(i)}) \cup (s_{1:T}^{(j)}, r_{1:T}^{(j)}, a_{1:T}^{(j)})_{j=1}^{i-1}. \tag{1}$$

Intuitively, the meta-policy has two components: an exploration mechanism that ensures that appropriate reward signal is found for all tasks in the training distribution, and an adaptation mechanism that uses the collected exploratory data to generate optimal actions for the current task. In practice, the meta-policy may be represented explicitly as an exploration policy conjoined with a policy update[10, 34], or implicitly as a black-box RNN [7, 49]. We use the terminology "meta-policies" interchangeably with that of "fast-adaptation" algorithms, since our practical implementation builds on [31] (which represents the adaptation mechanism using a black-box RNN). Our work focuses on the setting where there is potential drift between $p_{\text{train}}(\mathcal{T})$, the task distribution we have access to during training, and $p_{\text{test}}(\mathcal{T})$, the task distribution of interest during evaluation.

Distributional robustness [38] learns models that do not minimize empirical risk against the training distribution, but instead prepare for distribution shift by optimizing the *worst-case* empirical risk against a set of data distributions close to the training distribution (called an *uncertainty set*):

$$\min_{\theta} \max_{\phi} \mathbb{E}_{x\sim q_\phi(x)}[l(x;\theta)] \quad \text{s.t.} \quad D(p_{\text{train}}(x)||q_\phi(x)) \leq \epsilon \tag{2}$$

This optimization finds the model parameters θ that minimizes worst case risk l over distributions $q_\phi(x)$ in an ϵ-ball (measured by an f-divergence) from the training distribution $p_{\text{train}}(x)$.

4 Distributionally Adaptive Meta-Reinforcement Learning

In this section, we develop a framework for learning meta-policies, that given access to a training distribution of tasks $p_{\text{train}}(\mathcal{T})$, is still able to adapt to tasks from a test-time distribution $p_{\text{test}}(\mathcal{T})$ that is similar but not identical to the training distribution. We introduce a framework for distributionally adaptive meta-RL below and instantiate it as a practical method in Section 5.

4.1 Known Level of Test-Time Distribution Shift

We begin by studying a simplified problem where we can exactly quantify the degree to which the test distribution deviates from the training distribution. Suppose we know that p_{test} satisfies

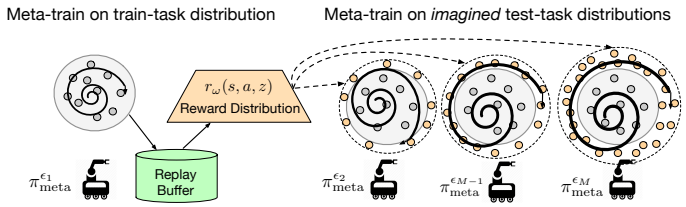

Figure 2: DiAMetR first learns a meta-policy $\pi^{\epsilon_1}_{\text{meta}}$ and reward distribution $r_\omega(s, a, z)$ on train task distribution. Then, it uses the reward distribution to imagine different shifted test task distributions (orange dots) on which it learns different meta-policies $\{\pi^{\epsilon_i}_{\text{meta}}\}_{i=2}^{M}$, each corresponding to a different level of robustness .

$D(p_{\text{test}}(\mathcal{T})||p_{\text{train}}(\mathcal{T})) < \epsilon$ for some $\epsilon > 0$, where $D(\cdot\|\cdot)$ is a probability divergence on the set of task distributions (e.g. an f-divergence [35] or a Wasserstein distance [41]). A natural learning objective to learn a meta-policy under this assumption is to minimize the *worst-case* test-time regret across any test task distribution $q(\mathcal{T})$ that is within some ϵ divergence of the train distribution:

$$\min_{\pi_{\text{meta}}} \mathcal{R}(\pi_{\text{meta}}, p_{\text{train}}(\mathcal{T}), \epsilon),$$
$$\mathcal{R}(\pi_{\text{meta}}, p_{\text{train}}(\mathcal{T}), \epsilon) = \max_{q(\mathcal{T})} \mathbb{E}_{\mathcal{T}\sim q(\mathcal{T})} \left[\text{Regret}(\pi_{\text{meta}}, \mathcal{T})\right] \qquad \text{s.t. } D(p_{\text{train}}(\mathcal{T})\|q(\mathcal{T})) \leq \epsilon \tag{3}$$

Solving this optimization problem results in a meta-policy that has been trained to adapt to tasks from a *wider* task distribution than the original training distribution. It is worthwhile distinguishing this robust meta-objective, which incentivizes a *robust adaptation mechanism* to a wider set of tasks, from robust objectives in standard RL, which produce base policies robust to a wider set of dynamics conditions. The objective in Eq 3 incentivizes an agent to explore and adapt more broadly, not act more conservatively as standard robust RL methods [33] would encourage. Naturally, the quality of the robust meta-policy depends on the size of the uncertainty set. If ϵ is large, or the geometry of the divergence poorly reflect natural task variations, then the robust policy will have to adapt to an overly large set of tasks, potentially degrading the speed of adaptation.

4.2 Handling Arbitrary Levels of Distribution Shift

In practice, it is not known how the test distribution p_{test} deviates from the training distribution, and consequently it is challenging to determine what ϵ to use in the meta-robustness objective. We propose to overcome this via an adaptive strategy: to train meta-policies for *varying* degrees of distribution shift, and at test-time, inferring which distribution shift is most appropriate through experience.

We train a population of meta-policies $\{\pi^{(i)}_{\text{meta}}\}_{i=1}^{M}$, each solving the distributionally robust meta-RL objective (eq 3) for a different level of robustness ϵ_i:

$$\left\{\pi^{\epsilon_i}_{\text{meta}} := \arg\min_{\pi_{\text{meta}}} \mathcal{R}(\pi_{\text{meta}}, p_{\text{train}}(\mathcal{T}), \epsilon_i)\right\}_{i=1}^{M} \qquad \text{where } \epsilon_M > \epsilon_{M-1} > \ldots > \epsilon_1 = 0 \tag{4}$$

In choosing a spectrum of ϵ_i, we learn a set of meta-policies that have been trained on increasingly large set of tasks: at one end ($i = 1$), the meta-policy is trained only on the original training distribution, and at the other ($i = M$), the meta-policy trained to adapt to any possible task within the parametric family of tasks. These policies span a tradeoff between being robust to a wider set of task distributions with larger ϵ (allowing for larger distribution shifts), and being able to adapt quickly to any given task with smaller ϵ (allowing for better per-task regret minimization).

With a set of meta-policies in hand, we must now decide how to leverage test-time experience to discover the right one to use for the actual test distribution p_{test}. We recognize that the problem of policy selection can be treated as a stochastic multi-armed bandit problem (precise formulation in Appendix A), where pulling arm i corresponds to running the meta-policy $\pi^{\epsilon_i}_{\text{meta}}$ for an entire meta-episode (k task episodes). If a zero-regret bandit algorithm (eg: Thompson's sampling [43]) is used , then after a certain number of test-time meta episodes, we can guarantee that the meta-policy selection mechanism will converge to the meta-policy that best balances the tradeoff between adapting quickly while still being able to adapt to all the tasks from $p_{\text{test}}(\mathcal{T})$.

To summarize our framework for distributionally adaptive meta-RL, we train a population of meta-policies at varying levels of robustness on a distributionally robust objective that forces the learned

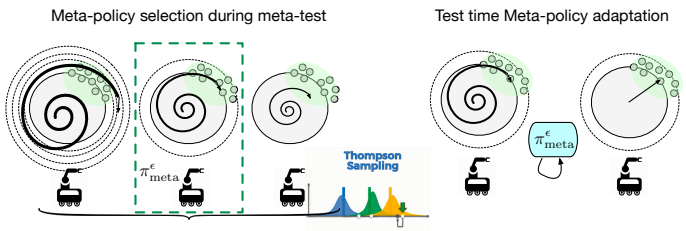

Figure 3: DiAMetR chooses appropriate meta-policy based on inferred distribution shift with Thompson's sampling and then quickly adapts the selected meta-policy to individual tasks during meta-test.

adaptation mechanism to also be robust to tasks not in the training task distribution. At test-time, we use a bandit algorithm to select the meta-policy whose adaptation mechanism has the best tradeoff between robustness and speed of adaptation specifically on the test task distribution. Combining distributional robustness with test-time adaptation allows the adaptation mechanism to work even if distribution shift is present, while obviating the decreased performance that usually accompanies overly conservative, distributionally robust solutions.

4.3 Analysis

To provide some intuition on the properties of this algorithm, we formally analyze adaptive distributional robustness in a simplified meta RL problem involving tasks $\mathcal{T}_g$ corresponding to reaching some unknown goal g in a deterministic MDP $\mathcal{M}$, exactly at the final timestep of an episode. We assume that all goals are reachable, and use the family of meta-policies that use a stochastic exploratory policy π until the goal is discovered and return to the discovered goal in all future episodes. The performance of a meta-policy on a task $\mathcal{T}_g$ under this model can be expressed in terms of the state distribution of the exploratory policy: $\text{Regret}(\pi_{\text{meta}}, \mathcal{T}_g) = \frac{1}{d^T_\pi(g)}$. This particular framework has been studied in [12, 20], and is a simple, interpretable framework for analysis.

We seek to understand performance under distribution shift when the original training task distribution is relatively concentrated on a subset of possible tasks. We choose the training distribution $p_{\text{train}}(\mathcal{T}_g) = (1-\beta)\text{Uniform}(\mathcal{S}_0) + \beta\text{Uniform}(\mathcal{S}\backslash\mathcal{S}_0)$, so that p_{train} is concentrated on tasks involving a subset of the state space $\mathcal{S}_0 \subset \mathcal{S}$, with β a parameter dictating the level of concentration, and consider test distributions that perturb under the TV metric. Our main result compares the performance of a meta-policy trained to an ϵ_2-level of robustness when the true test distribution deviates by ϵ_1.

Proposition 4.1. *Let $\overline{\epsilon_i} = \min\{\epsilon_i + \beta, 1 - \frac{|\mathcal{S}_0|}{|\mathcal{S}|}\}$. There exists $q(\mathcal{T})$ satisfying $D_{TV}(p_{train}, q) \leq \epsilon_1$ where an ϵ_2-robust meta policy incurs excess regret over the optimal ϵ_1-robust meta-policy:*

$$\mathbb{E}_{q(\mathcal{T})}[\text{Regret}(\pi^{\epsilon_2}_{meta}, \mathcal{T}) - \text{Regret}(\pi^{\epsilon_1}_{meta}, \mathcal{T})] \geq \left(c(\epsilon_1, \epsilon_2) + \frac{1}{c(\epsilon_1, \epsilon_2)} - 2\right)\sqrt{\overline{\epsilon_1}(1-\overline{\epsilon_1})|\mathcal{S}_0|(|\mathcal{S}| - \mathcal{S}_0|)} \tag{5}$$

The scale of regret depends on $c(\epsilon_1, \epsilon_2) = \sqrt{\frac{\overline{\epsilon_2}^{-1}-1}{\overline{\epsilon_1}^{-1}-1}}$, a measure of the mismatch between ϵ_1 and ϵ_2.

We first compare robust and non-robust solutions by analyzing the bound when $\epsilon_2 = 0$. In the regime of $\beta \ll 1$, excess regret scales as $\mathcal{O}(\epsilon_1\sqrt{\frac{1}{\beta}})$, meaning that the robust solution is most necessary when the training distribution is highly concentrated in a subset of the task space. At one extreme, if the training distribution contains no examples of tasks outside $\mathcal{S}_0$ ($\beta = 0$), the non-robust solution incurs *infinite excess regret*; at the other extreme, if the training distribution is uniform on the set of all possible tasks ($\beta = 1 - \frac{|\mathcal{S}_0|}{|\mathcal{S}|}$), *robustness provides no benefit*.

We next quantify the effect of mis-specifying the level of robustness in the meta-robustness objective, and what benefits *adaptive* distributional robustness can confer. For small β and fixed ϵ_1, the excess regret of an ϵ_2-robust policy scales as $\mathcal{O}(\sqrt{\max\{\frac{\epsilon_2}{\epsilon_1}, \frac{\epsilon_1}{\epsilon_2}\}})$, meaning that excess regret gets incurred if the meta-policy is trained either to be too robust ($\epsilon_2 \gg \epsilon_1$) or not robust enough $\epsilon_1 \gg \epsilon_2$. Compared to a fixed robustness level, our strategy of training meta-policies for a sequence of robustness levels

Algorithm 1 DiAMetR: Meta-training phase

Given: $p_{\text{train}}(\mathcal{T})$, Return: Π
$\pi^{\epsilon_1}_{\text{meta},\theta}$, $\mathcal{D}_{\text{Replay-Buffer}} \leftarrow$ Solve equation 1 with off-policy RL^2
Reward distribution r_ω, prior $p_{\text{train}}(z) \leftarrow$ Solve eq 6 using $\mathcal{D}_{\text{Replay-Buffer}}$
for ϵ in $\{\epsilon_2, \ldots, \epsilon_M\}$ **do**
  Initialize $q_\phi(z)$, $\pi^{\epsilon}_{\text{meta},\theta}$ and $\lambda \geq 0$.
  for iteration $n = 1, 2, \ldots$ **do**
    Meta-policy: Update $\pi^{\epsilon}_{\text{meta},\theta}$ using off-policy RL^2 [31]

$$\theta := \theta + \alpha \nabla_\theta \mathbb{E}_{z \sim q_\phi(z)} (\mathbb{E}_{\pi^{\epsilon}_{\text{meta},\theta}, \mathcal{P}} (\frac{1}{k} \sum_{i=1}^{k} \sum_{t=1}^{T} r_\omega(s_t^{(i)}, a_t^{(i)}, z)))$$

    Adversarial task distribution: Update q_ϕ using Reinforce [39]

$$\phi := \phi - \alpha \nabla_\phi (\mathbb{E}_{z \sim q_\phi(z)} [\mathbb{E}_{\pi^{\epsilon}_{\text{meta},\theta}, \mathcal{P}} [\frac{1}{k} \sum_{i=1}^{k} \sum_{t=1}^{T} r_\omega(s_t^{(i)}, a_t^{(i)}, z)]] + \lambda D_{\text{KL}}(p_{\text{train}}(z) \| q_\phi(z))$$

    Lagrange constraint multiplier: Update λ to enforce $D_{\text{KL}}(p_{\text{train}}(z) \| q_\phi(z)) < \epsilon$,

$$\lambda :=_{\lambda \geq 0} \lambda + \alpha (D_{\text{KL}}(p_{\text{train}}(z) \| q_\phi(z)) - \epsilon)$$

  end for
end for

$\{\epsilon_i\}_{i=1}^{M}$ ensures that this misspecification constant is at most the relative spacing between robustness levels: $\max_i \frac{\epsilon_i}{\epsilon_{i-1}}$. This enables the distributionally adaptive approach to *control* the amount of excess regret by making the sequence more fine-grained, while a fixed choice of robustness incurs larger regret (as we verify empirically in our experiments as well).

5 DiAMetR: A Practical Algorithm for Meta-Distribution Shift

In order to instantiate our distributionally adaptive framework into a practical algorithm, we must address how task distributions should be parameterized and optimized over, and also how the robust meta-RL problem can be solved with stochastic gradient methods. For simplicity, in the remainder of the paper, we focus on the setting where tasks share transition dynamics, but have different reward functions. We first introduce the individual components of task parameterization and robust optimization, and describe the overall algorithm in Algorithm 1 and 2.

Parameterizing Task Distributions: Since we assume that variations in tasks correspond to changes in the reward function, the problem of representing a task distribution reduces to learning distributions over reward functions. We propose to learn a probabilistic model of the task reward functions seen in the training task distribution, and use the learned latent representation as a space on which to parameterize uncertainty sets over new task distributions. Specifically, we jointly train a reward encoder $q_\psi(z|h)$ that encodes reward samples from an environment history into the latent space, and a decoder $r_\omega(s, a, z)$ mapping a latent vector z to a reward function using a dataset of trajectories collected from the training tasks. This generative model over reward functions can be trained as a standard latent variable model by maximizing a standard evidence lower bound (ELBO), trading off reward prediction and matching a prior $p_{\text{train}}(z)$ (chosen to be the unit gaussian).

$$\min_{\omega, \psi} \mathbb{E}_{h \sim \mathcal{D}} \left[\mathbb{E}_{z \sim q_\psi(z|h)} \left[\sum_{t=1}^{T} (r_\omega(s_t, a_t, z) - r_t)^2 \right] + D_{\text{KL}}(q_\psi(z|h) || \mathcal{N}(0, I)) \right] \tag{6}$$

Having learned a latent space, we can parameterize new task distributions $q(\mathcal{T})$ as distributions $q_\phi(z)$ (the original training distribution corresponds to $p_{\text{train}}(z) = \mathcal{N}(0, I)$, and measure the divergence between task distributions as well using the KL divergence in this latent space $D(p_{\text{train}}(z) \| q_\phi(z))$.

Learning Robust Meta-Policies: Given this task parameterization, the next question becomes how to actually perform the robust optimization laid out in Eq:3. The distributional meta-robustness objective can be modelled as an adversarial game between a meta-policy $\pi^{\epsilon}_{\text{meta}}$ and a task proposal distribution $q(\mathcal{T})$. As described above, this task proposal distribution is parameterized as a distribution over latent

Environment	Task reward	r_{train}	$\{r^i_{\text{test}}\}_{i=1}^K$	Θ
`*-navigation`	$1[\|\|\text{agent} - \text{target}\|\|_2 \leq \delta]$	0.50	$\{0.55, 0.60, 0.65, 0.70\}$	2π
`Fetch reach`	$1[\|\|\text{gripper} - \text{target}\|\|_2 \leq \delta]$	0.10	$\{0.12, 0.14, 0.16, 0.18, 0.20\}$	2π
`Block push`	$1[\|\|\text{block} - \text{target}\|\|_2 \leq \delta]$	0.50	$\{0.60, 0.70, 0.80, 0.90, 1.0\}$	$\pi/2$

Table 1: Parameters for train task distribution $p_{\text{train}}(s_t) = \{(\Delta\cos\theta, \Delta\sin\theta) \mid \Delta \sim \mathcal{U}(0, r_{\text{train}}), \theta \sim \mathcal{U}(0, \Theta)\}$ and test task distributions $\{p^i_{\text{test}}(s_t) = \{(\Delta\cos\theta, \Delta\sin\theta) \mid \Delta \sim \mathcal{U}(r^{i-1}_{\text{test}}, r^i_{\text{test}}), \theta \sim \mathcal{U}(0, \Theta)\}\}_{i=1}^K$ (where $r^0_{\text{test}} = r_{\text{train}}$) for different environments

space $q_\phi(z)$, while $\pi^\epsilon_{\text{meta}}$ is parameterized a typical recurrent neural network policy as in [31]. We parameterize $\{\pi^{\epsilon_i}_{\text{meta}}\}_{i=1}^M$ as a discrete set of meta-policies, with one for each chosen value of ϵ.

This leads to a simple alternating optimization scheme (see Algorithm 1), where the meta-policy is trained using a standard meta-RL algorithm (we use off-policy RL^2 [31] as a base learner), and the task proposal distribution with an constrained optimization method (we use dual gradient descent [30]). Each iteration n, three updates are performed: 1) the meta-policy π_{meta} updated to improve performance on the current task distribution, 2) the task distribution $q(z)$ updated to increase weight on tasks where the current meta-policy adapts poorly and decreases weight on tasks that the current meta-policy can learn, while staying close to the original training distribution, and 3) a penalty coefficient λ is updated to ensure that $q(z)$ satsifies the divergence constraint.

Test-time meta-policy selection: Since test-time meta-policy selection can be framed as a multi-armed bandit problem, we use a generic Thompson's sampling [43] algorithm (see Algorithm 2). Each meta-episode n, we sample a meta-policy $\pi^\epsilon_{\text{meta}}$ with probability proportional to its estimated average episodic reward, run the sampled meta-policy $\pi^\epsilon_{\text{meta}}$ for an meta-episode (k environment episodes) and then update the estimate of the average episodic reward. Since Thompson's sampling is a zero-regret bandit algorithm, it will converge to the meta-policy that achieves the highest average episodic reward and lowest regret on the test task distribution.

Algorithm 2 DiAMetR: Meta-test phase

1: Given: $p_{\text{test}}(\mathcal{T})$, $\Pi = \{\pi^{\epsilon_i}_{\text{meta},\theta}\}_{i=1}^M$
2: Initialize `TS = Thompson-Sampler()`
3: **for** meta-episode $n = 1, 2, \ldots$ **do**
4: Choose meta-policy i = `TS.sample()`
5: Run $\pi^{\epsilon_i}_{\text{meta},\theta}$ for meta-episode
6: `TS.update(`
`arm=i,`
`reward=meta-episode return)`
7: **end for**

6 Experimental Evaluation

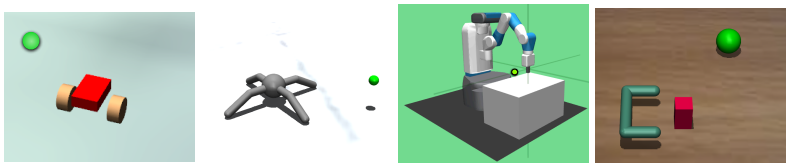

(a) Wheeled navigation (b) Ant navigation (c) Fetch reach (d) Block push

Figure 4: The agent needs to either navigate, move its gripper or push the block to an unobserved target location, indicated by green sphere, by exploring its environment and experiencing reward.

We aim to comprehensively evaluate DiAMetR and answer the following questions: **(1)** Do meta-policies learned via DiAMetR allow for quick adaptation under different distribution shifts in the test-time task distribution? **(2)** Does learning for multiple levels of robustness actually help the algorithm adapt more effectively than a particular chosen uncertainty level? **(3)** Does proposing uncertainty sets via generative modeling provide useful distributions of tasks for robustness?

Setup. We train DiAMetR on four continuous control environments: `Wheeled navigation` [13] (Wheeled driving a differential drive robot), `Ant navigation` (Ant controlling a four legged robotic quadruped), `Fetch reach` and `Block push` [13] (Figures 4a to 4d) (see Appendix H for more details). Each environment has a train task distribution $\mathcal{T}_i \sim p_{\text{train}}(\mathcal{T})$ such that each task $\mathcal{T}_i$ parameterizes a reward function $r_i(s, a) := r(s, a, \mathcal{T}_i)$. $\mathcal{T}_i$ itself remains unobserved, the agent

simply has access to reward values and executing actions in the environment. The meta-policies are evaluated on train task distribution $p_{\text{train}}(\mathcal{T})$ and on different distributionally shifted test task distribution $\{p^i_{\text{test}}(\mathcal{T})\}_{i=1}^K$. We use 4 random seeds for all our experiments and include the standard error bars in our plots. In all of these problems, the distribution of train and test tasks is determined by the distribution of the underlying target locations s_t, which determines the reward function (exact distributions in Table 1). Since these environments have sparse rewards, DiAMetR uses a structured VAE to model reward distributions (see Appendix C for more details).

6.1 Adaptation to Varying Levels of Distribution Shift

During meta test, given a test task distribution $p_{\text{test}}(\mathcal{T})$, DiAMetR uses Thompson sampling to select the appropriate meta-policy $\pi^{\epsilon}_{\text{meta},\theta}$ within $N = 250$ meta episodes. $\pi^{\epsilon}_{\text{meta},\theta}$ can then solve any task $\mathcal{T} \sim p_{\text{test}}(\mathcal{T})$ within 1 meta episode ($k = 2$ environment episode). Since DiAMetR adaptively chooses a meta-policy during test time, we compare it to RL^2 with test time finetuning. Figure 5 shows that RL^2's performance more or less remains the same after test time finetuning showing that 10 iteration (with 25 meta-episodes per iteration) isn't enough for RL^2 to learn an meta-policy for a new task distribution. For comparison, RL^2 takes 1500 iterations (with 25 meta-episodes per iteration) during training to learn a meta-policy for train task distribution.

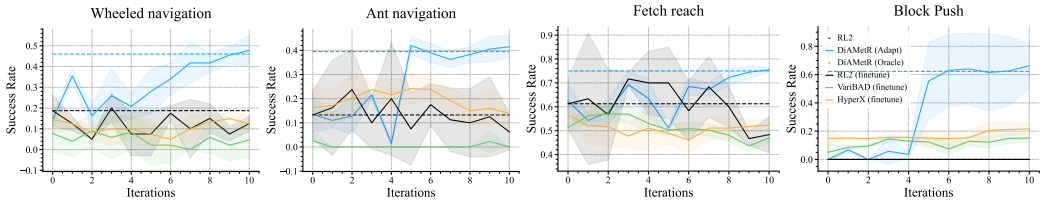

Figure 5: We compare test time adaptation of DiAMetR with test time finetuning of RL^2 on different environments. We run the adaptation procedure for 10 iterations collecting 25 meta-episodes per iteration. The test target distance distribution for `{Wheeled,Ant}-navigation` is $\mathcal{U}(0.65, 0.70)$, for `Fetch reach` is $\mathcal{U}(0.65, 0.70)$ and for `Block push` is $\mathcal{U}(0.9, 1.0)$. We provide test time adaptation comparisons on other test target distance distributions in Appendix G.

To test DiAMetR's ability to adapt to varying levels of distribution shift, we evaluate it on the above mentioned test task distributions. We compare DiAMetR with meta RL algorithms such as (off-policy) RL^2 [31], VariBAD [49] and HyperX [50]. Figure 6 shows that DiAMetR outperforms RL^2, VariBAD and HyperX on test task distributions. Furthermore, the performance gap between DiAMetR and other baselines increase as distribution shift between test task distribution and train task distribution increases. Naturally, the performance of DiAMetR also deteriorates as the distribution shift is increased, but as shown in Fig 6, it does so much more slowly than other algorithms. We also evaluate DiAMetR on train task distribution to see if it incurs any performance loss. Figure 6 shows that DiAMetR either matches or outperforms RL^2, VariBAD, and HyperX on the train task distribution. We refer readers to Appendix D for results on `point-navigation` environment and Appendix E for ablation studies and further experimental evaluations.

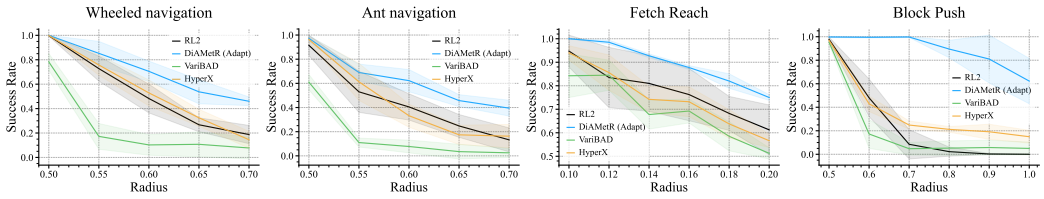

Figure 6: We evaluate DiAMetR and meta RL algorithms (RL^2, VariBAD and HyperX) on training task distribution and different test task distributions. DiAMetR outperforms RL^2, VariBAD and HyperX on train distributions and different test distributions. The first point r_{train} on the horizontal axis indicates the training target distance Δ distribution $\mathcal{U}(0, r_{\text{train}})$ and the subsequent points r^i_{test} indicate the shifted test target Δ distribution $\mathcal{U}(r^{i-1}_{\text{test}}, r^i_{\text{test}})$.

6.2 Analysis of Tasks Proposed by Latent Conditional Uncertainty Sets

We visualize the imagined test reward distribution for various distribution shifts. Specifically, we create a heatmap of imagined test reward functions. Figure 7 visualizes the imagined test reward distribution in `Ant-navigation` environment in increasing order of distribution shifts with respect to train reward distribution (with distribution shift parameter ϵ increasing from left to right). The train distribution of rewards has uniformly distributed target locations within the red circle. As clearly seen in Figure 7, as we increase the distribution shifts, the learned reward distribution model imagines more target locations outside the red circle.

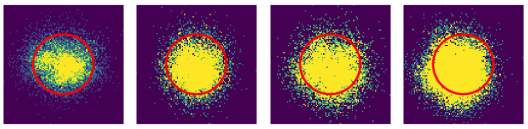

(a) $\epsilon = 0.1$ (b) $\epsilon = 0.2$ (c) $\epsilon = 0.4$ (d) $\epsilon = 0.8$

Figure 7: Imagined test reward distributions in `Ant-navigation` environment in increasing order of distribution shifts. Train reward distribution is uniform within the red circle.

6.3 Analysis of Importance of Multiple Uncertainty Sets

DiAMetR meta-learns a family of adaptation policies, each conditioned on different uncertainty set. As discussed in section 4, selecting a policy conditioned on a large uncertainty set would lead to overly conservative behavior. Furthermore, selecting a policy conditioned on a small uncertainty set would result in failure if the test time distribution shift is high. Therefore, we need to adaptively select an uncertainty set during test time. To validate this phenomenon empirically, we performed an ablation study in Figure 8. As clearly visible, adaptively choosing an uncertainty set during test time allows for better test time distribution adaptation when compared to selecting an uncertainty set beforehand or selecting a large uncertainty set. These results suggest that a combination of training robust meta-learners and constructing various uncertainty sets allows for effective test-time adaptation under distribution shift. DiAMetR is able to avoid both overly conservative behavior and under-exploration at test-time.

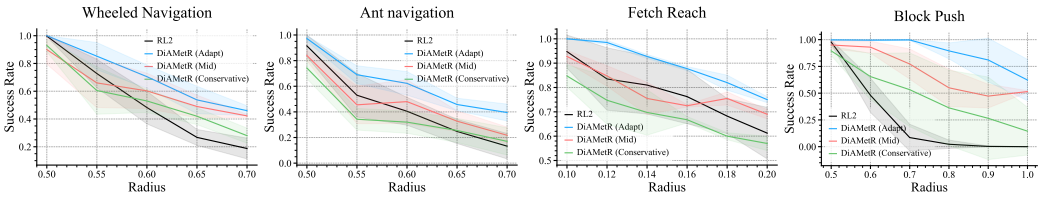

Figure 8: Adaptively choosing an uncertainty set for DiAMetR policy (Adapt) during test time allows it to better adapt to test time distribution shift than choosing an uncertainty set beforehand (Mid). Choosing a large uncertainty set for DiAMetR policy (Conservative) leads to a conservative behavior and hurts its performance when test time distribution shift is low. The first point r_{train} on the horizontal axis indicates the training target distance Δ distribution $\mathcal{U}(0, r_{\text{train}})$ and the subsequent points r^i_{test} indicate the shifted test target distance Δ distribution $\mathcal{U}(r^{i-1}_{\text{test}}, r^i_{\text{test}})$.

7 Discussion

In this work, we discussed the challenge of distribution shift in meta-reinforcement learning and showed how we can build meta-reinforcement learning algorithms that are robust to varying levels of distribution shift. We show how we can build distributionally "adaptive" reinforcement learning algorithms that can adapt to varying levels of distribution shift, retaining a tradeoff between fast learning and maintaining asymptotic performance. We then show we can instantiate this algorithm practically by parameterizing uncertainty sets with a learned generative model. We empirically showed that this allows for learning meta-learners robust to changes in task distribution.

There are several avenues for future work we are keen on exploring, for instance extending adaptive distributional robustness to more complex meta RL tasks, including those with differing transition dynamics. Another interesting direction would be to develop a more formal theory providing adaptive robustness guarantees in meta-RL problems under these inherent distribution shifts.

References

[1] T. Chen, J. Xu, and P. Agrawal. A system for general in-hand object re-orientation. In A. Faust, D. Hsu, and G. Neumann, editors, *Proceedings of the 5th Conference on Robot Learning*, volume 164 of *Proceedings of Machine Learning Research*, pages 297–307. PMLR, 08–11 Nov 2022. URL https://proceedings.mlr.press/v164/chen22a.html.

[2] J. Cohen, E. Rosenfeld, and Z. Kolter. Certified adversarial robustness via randomized smoothing. In *International Conference on Machine Learning*, pages 1310–1320. PMLR, 2019.

[3] L. Collins, A. Mokhtari, and S. Shakkottai. Distribution-agnostic model-agnostic meta-learning. *CoRR*, abs/2002.04766, 2020. URL https://arxiv.org/abs/2002.04766.

[4] P.-T. De Boer, D. P. Kroese, S. Mannor, and R. Y. Rubinstein. A tutorial on the cross-entropy method. *Annals of operations research*, 134(1):19–67, 2005.

[5] T. Deleu and Y. Bengio. The effects of negative adaptation in model-agnostic meta-learning. *arXiv preprint arXiv:1812.02159*, 2018.

[6] R. Dorfman, I. Shenfeld, and A. Tamar. Offline meta learning of exploration. *arXiv preprint arXiv:2008.02598*, 2020.

[7] Y. Duan, J. Schulman, X. Chen, P. L. Bartlett, I. Sutskever, and P. Abbeel. Rl2: Fast reinforcement learning via slow reinforcement learning. *arXiv preprint arXiv:1611.02779*, 2016.

[8] A. Fallah, A. Mokhtari, and A. Ozdaglar. Generalization of model-agnostic meta-learning algorithms: Recurring and unseen tasks. *Advances in Neural Information Processing Systems*, 34, 2021.

[9] A. Filos, P. Tigkas, R. McAllister, N. Rhinehart, S. Levine, and Y. Gal. Can autonomous vehicles identify, recover from, and adapt to distribution shifts? In *International Conference on Machine Learning*, pages 3145–3153. PMLR, 2020.

[10] C. Finn, P. Abbeel, and S. Levine. Model-agnostic meta-learning for fast adaptation of deep networks. In *International conference on machine learning*, pages 1126–1135. PMLR, 2017.

[11] H. Fu, H. Tang, J. Hao, C. Chen, X. Feng, D. Li, and W. Liu. Towards effective context for meta-reinforcement learning: an approach based on contrastive learning. In *Proceedings of the AAAI Conference on Artificial Intelligence*, volume 35, pages 7457–7465, 2021.

[12] A. Gupta, B. Eysenbach, C. Finn, and S. Levine. Unsupervised meta-learning for reinforcement learning. *arXiv preprint arXiv:1806.04640*, 2018.

[13] A. Gupta, R. Mendonca, Y. Liu, P. Abbeel, and S. Levine. Meta-reinforcement learning of structured exploration strategies. *Advances in neural information processing systems*, 31, 2018.

[14] T. Haarnoja, A. Zhou, P. Abbeel, and S. Levine. Soft actor-critic: Off-policy maximum entropy deep reinforcement learning with a stochastic actor. *arXiv preprint arXiv:1801.01290*, 2018.

[15] J. Hong, H. Wang, Z. Wang, and J. Zhou. Federated robustness propagation: Sharing adversarial robustness in federated learning. *arXiv preprint arXiv:2106.10196*, 2021.

[16] A. Jabri, K. Hsu, A. Gupta, B. Eysenbach, S. Levine, and C. Finn. Unsupervised curricula for visual meta-reinforcement learning. *Advances in Neural Information Processing Systems*, 32, 2019.

[17] L. Ke, J. Wang, T. Bhattacharjee, B. Boots, and S. Srinivasa. Grasping with chopsticks: Combating covariate shift in model-free imitation learning for fine manipulation. In *2021 IEEE International Conference on Robotics and Automation (ICRA)*, pages 6185–6191. IEEE, 2021.

[18] D. P. Kingma and M. Welling. Auto-encoding variational bayes. *arXiv preprint arXiv:1312.6114*, 2013.

[19] A. Kumar, Z. Fu, D. Pathak, and J. Malik. Rma: Rapid motor adaptation for legged robots. *arXiv preprint arXiv:2107.04034*, 2021.

[20] L. Lee, B. Eysenbach, E. Parisotto, E. P. Xing, S. Levine, and R. Salakhutdinov. Efficient exploration via state marginal matching. *CoRR*, abs/1906.05274, 2019. URL http://arxiv.org/abs/1906.05274.

[21] Z. Lin, G. Thomas, G. Yang, and T. Ma. Model-based adversarial meta-reinforcement learning. In H. Larochelle, M. Ranzato, R. Hadsell, M. Balcan, and H. Lin, editors, *Advances in Neural Information Processing Systems 33: Annual Conference on Neural Information Processing Systems 2020, NeurIPS 2020, December 6-12, 2020, virtual*, 2020. URL https://proceedings.neurips.cc/paper/2020/hash/73634c1dcbe056c1f7dcf5969da406c8-Abstract.html.

[22] A. Madry, A. Makelov, L. Schmidt, D. Tsipras, and A. Vladu. Towards deep learning models resistant to adversarial attacks. *arXiv preprint arXiv:1706.06083*, 2017.

[23] G. B. Margolis, G. Yang, K. Paigwar, T. Chen, and P. Agrawal. Rapid locomotion via reinforcement learning. *arXiv preprint arXiv:2205.02824*, 2022.

[24] R. Mendonca, X. Geng, C. Finn, and S. Levine. Meta-reinforcement learning robust to distributional shift via model identification and experience relabeling. *CoRR*, abs/2006.07178, 2020. URL https://arxiv.org/abs/2006.07178.

[25] T. Miki, J. Lee, J. Hwangbo, L. Wellhausen, V. Koltun, and M. Hutter. Learning robust perceptive locomotion for quadrupedal robots in the wild. *Science Robotics*, 7(62):eabk2822, 2022.

[26] N. Mishra, M. Rohaninejad, X. Chen, and P. Abbeel. A simple neural attentive meta-learner. *arXiv preprint arXiv:1707.03141*, 2017.

[27] E. Mitchell, R. Rafailov, X. B. Peng, S. Levine, and C. Finn. Offline meta-reinforcement learning with advantage weighting. In *International Conference on Machine Learning*, pages 7780–7791. PMLR, 2021.

[28] A. Nagabandi, I. Clavera, S. Liu, R. S. Fearing, P. Abbeel, S. Levine, and C. Finn. Learning to adapt in dynamic, real-world environments through meta-reinforcement learning. *arXiv preprint arXiv:1803.11347*, 2018.

[29] A. Nair, A. Gupta, M. Dalal, and S. Levine. Awac: Accelerating online reinforcement learning with offline datasets. *arXiv preprint arXiv:2006.09359*, 2020.

[30] Y. Nesterov. Primal-dual subgradient methods for convex problems. *Mathematical programming*, 120(1):221–259, 2009.

[31] T. Ni, B. Eysenbach, S. Levine, and R. Salakhutdinov. Recurrent model-free RL is a strong baseline for many POMDPs, 2022. URL https://openreview.net/forum?id=E0zOKxQsZhN.

[32] T. P. Oikarinen, W. Zhang, A. Megretski, L. Daniel, and T. Weng. Robust deep reinforcement learning through adversarial loss. In M. Ranzato, A. Beygelzimer, Y. N. Dauphin, P. Liang, and J. W. Vaughan, editors, *Advances in Neural Information Processing Systems 34: Annual Conference on Neural Information Processing Systems 2021, NeurIPS 2021, December 6-14, 2021, virtual*, pages 26156–26167, 2021. URL https://proceedings.neurips.cc/paper/2021/hash/dbb422937d7ff56e049d61da730b3e11-Abstract.html.

[33] L. Pinto, J. Davidson, R. Sukthankar, and A. Gupta. Robust adversarial reinforcement learning. In D. Precup and Y. W. Teh, editors, *Proceedings of the 34th International Conference on Machine Learning, ICML 2017, Sydney, NSW, Australia, 6-11 August 2017*, volume 70 of *Proceedings of Machine Learning Research*, pages 2817–2826. PMLR, 2017. URL http://proceedings.mlr.press/v70/pinto17a.html.

[34] K. Rakelly, A. Zhou, C. Finn, S. Levine, and D. Quillen. Efficient off-policy meta-reinforcement learning via probabilistic context variables. In *International conference on machine learning*, pages 5331–5340. PMLR, 2019.

[35] A. Rényi. On measures of entropy and information. In *Proceedings of the Fourth Berkeley Symposium on Mathematical Statistics and Probability, Volume 1: Contributions to the Theory of Statistics*, volume 4, pages 547–562. University of California Press, 1961.

[36] J. Rothfuss, D. Lee, I. Clavera, T. Asfour, and P. Abbeel. Promp: Proximal meta-policy search. *arXiv preprint arXiv:1810.06784*, 2018.

[37] J. Schulman, F. Wolski, P. Dhariwal, A. Radford, and O. Klimov. Proximal policy optimization algorithms. *CoRR*, abs/1707.06347, 2017. URL http://dblp.uni-trier.de/db/journals/corr/corr1707.html#SchulmanWDRK17.

[38] A. Sinha, H. Namkoong, R. Volpi, and J. Duchi. Certifying some distributional robustness with principled adversarial training. *arXiv preprint arXiv:1710.10571*, 2017.

[39] R. S. Sutton, D. McAllester, S. Singh, and Y. Mansour. Policy gradient methods for reinforcement learning with function approximation. *Advances in neural information processing systems*, 12, 1999.

[40] S. Thrun and L. Y. Pratt, editors. *Learning to Learn*. Springer, 1998. ISBN 978-1-4613-7527-2. doi: 10.1007/978-1-4615-5529-2. URL https://doi.org/10.1007/978-1-4615-5529-2.

[41] L. N. Vaserstein. Markov processes over denumerable products of spaces, describing large systems of automata. *Problemy Peredachi Informatsii*, 5(3):64–72, 1969.

[42] E. Vinitsky, Y. Du, K. Parvate, K. Jang, P. Abbeel, and A. M. Bayen. Robust reinforcement learning using adversarial populations. *CoRR*, abs/2008.01825, 2020. URL https://arxiv.org/abs/2008.01825.

[43] D. Wolpert and W. Macready. No free lunch theorems for optimization. *IEEE Transactions on Evolutionary Computation*, 1(1):67–82, 1997. doi: 10.1109/4235.585893.

[44] M. Wu, N. Goodman, C. Piech, and C. Finn. Prototransformer: A meta-learning approach to providing student feedback. *arXiv preprint arXiv:2107.14035*, 2021.

[45] A. Xie, S. Sodhani, C. Finn, J. Pineau, and A. Zhang. Robust policy learning over multiple uncertainty sets. *arXiv preprint arXiv:2202.07013*, 2022.

[46] H. Zhang, H. Chen, D. S. Boning, and C. Hsieh. Robust reinforcement learning on state observations with learned optimal adversary. In *9th International Conference on Learning Representations, ICLR 2021, Virtual Event, Austria, May 3-7, 2021*. OpenReview.net, 2021. URL https://openreview.net/forum?id=sCZbhBvqQaU.

[47] J. Zhang, J. Wang, H. Hu, T. Chen, Y. Chen, C. Fan, and C. Zhang. Metacure: Meta reinforcement learning with empowerment-driven exploration. In *International Conference on Machine Learning*, pages 12600–12610. PMLR, 2021.

[48] T. Z. Zhao, A. Nagabandi, K. Rakelly, C. Finn, and S. Levine. Meld: Meta-reinforcement learning from images via latent state models. *arXiv preprint arXiv:2010.13957*, 2020.

[49] L. Zintgraf, K. Shiarlis, M. Igl, S. Schulze, Y. Gal, K. Hofmann, and S. Whiteson. Varibad: A very good method for bayes-adaptive deep rl via meta-learning. *arXiv preprint arXiv:1910.08348*, 2019.

[50] L. M. Zintgraf, L. Feng, C. Lu, M. Igl, K. Hartikainen, K. Hofmann, and S. Whiteson. Exploration in approximate hyper-state space for meta reinforcement learning. In *International Conference on Machine Learning*, pages 12991–13001. PMLR, 2021.

Checklist

1. For all authors...
   (a) Do the main claims made in the abstract and introduction accurately reflect the paper's contributions and scope? [Yes]
   (b) Did you describe the limitations of your work? [Yes] See Section 7
   (c) Did you discuss any potential negative societal impacts of your work? [N/A] Our work is done in simulation and won't have any negative societal impact.
   (d) Have you read the ethics review guidelines and ensured that your paper conforms to them? [Yes] This work does not actually use human subjects, and is done in simulation. We have reviewed ethics guidelines and ensured that our paper conforms to them.
2. If you are including theoretical results...
   (a) Did you state the full set of assumptions of all theoretical results? [N/A] Math is used as a theory/formalism, but we don't make any provable claims about it.
   (b) Did you include complete proofs of all theoretical results? [N/A]
3. If you ran experiments...
   (a) Did you include the code, data, and instructions needed to reproduce the main experimental results (either in the supplemental material or as a URL)? [Yes] We have included the code along with a README in the supplemental material
   (b) Did you specify all the training details (e.g., data splits, hyperparameters, how they were chosen)? [Yes] See Appendix I
   (c) Did you report error bars (e.g., with respect to the random seed after running experiments multiple times)? [Yes] All plots were created with 4 random seeds with std error bars.
   (d) Did you include the total amount of compute and the type of resources used (e.g., type of GPUs, internal cluster, or cloud provider)? [Yes] See Appendix I
4. If you are using existing assets (e.g., code, data, models) or curating/releasing new assets...
   (a) If your work uses existing assets, did you cite the creators? [Yes] Environments we used are cited in section 6. Codebase used are cited in Appendix I
   (b) Did you mention the license of the assets? [N/A]
   (c) Did you include any new assets either in the supplemental material or as a URL? [Yes] We published the code and included all environments and assets as a part of this
   (d) Did you discuss whether and how consent was obtained from people whose data you're using/curating? [Yes] Environments and codebases we used are open-source.
   (e) Did you discuss whether the data you are using/curating contains personally identifiable information or offensive content? [N/A]
5. If you used crowdsourcing or conducted research with human subjects...
   (a) Did you include the full text of instructions given to participants and screenshots, if applicable? [N/A]
   (b) Did you describe any potential participant risks, with links to Institutional Review Board (IRB) approvals, if applicable? [N/A]
   (c) Did you include the estimated hourly wage paid to participants and the total amount spent on participant compensation? [N/A]