A Unified Linear Speedup Analysis of Stochastic and Nesterov Federated Averaging

Anonymous authors
Paper under double-blind review

Abstract

Federated learning (FL) learns a model jointly from a set of participating devices without sharing each other's privately held data. The characteristics of non-*i.i.d.* data across the network, low device participation, high communication costs, and the mandate that data remain private bring challenges in understanding the convergence of FL algorithms, particularly regarding how convergence scales with the number of participating devices. In this paper, we focus on Federated Averaging (FedAvg), one of the most popular and effective FL algorithms in use today, and conduct a systematic study of how its convergence scales with the number of participating devices under non-*i.i.d.* data and partial participation in convex settings. We provide a unified analysis that establishes convergence guarantees for FedAvg under strongly convex, convex, and overparameterized strongly convex problems. We show that FedAvg enjoys linear speedup in each case, although with different convergence rates and communication efficiencies. For strongly convex and convex problems, we also characterize the corresponding convergence rates for the Nesterov accelerated FedAvg algorithm, which are the first linear speedup guarantees for momentum variants of FedAvg in convex settings. Empirical studies of the algorithms in various settings have supported our theoretical results.

1 Introduction

Federated learning (FL) is a machine learning paradigm where many clients (e.g., mobile devices or organizations) collaboratively train a model under the orchestration of a central server (e.g., service provider), while keeping the training data decentralized in order to preserve privacy (Konečný et al., 2016; McMahan et al., 2017; Smith et al., 2017; Li et al., 2020a; Kairouz et al., 2021; Wang et al., 2021). In recent years, FL has swiftly emerged as an important learning paradigm, enjoying widespread success in such diverse applications as personalized recommendation (Chen et al., 2018), virtual assistant (Lam et al., 2019), keyboard prediction (Hard et al., 2018), and digital health (Rieke et al., 2020), to name a few. There are at least three reasons for its popularity: First, the rapid proliferation of smart devices that are equipped with both computing power and data-capturing capabilities provided the infrastructure core for FL. Second, the rising awareness of privacy and the explosive growth of computational power in mobile devices have made it increasingly attractive to push the computation to the edge. Third, the empirical success of *communication-efficient* FL algorithms has enabled increasingly larger-scale parallel computing and learning with less communication overhead.

Despite its promise and broad applicability, the potential value FL delivers is coupled with the unique challenges it brings. In particular, when FL learns a single statistical model using data from across all the devices while keeping each individual device's data isolated, it faces two challenges that are absent in centralized optimization and distributed (stochastic) optimization (Zhou & Cong, 2018; Woodworth et al., 2018; Jiang & Agrawal, 2018; Woodworth et al., 2020b; Charles & Konečný, 2021):

1) **Data heterogeneity (non-*i.i.d.* data):** data distributions on local devices/servers are different, and data cannot be shared across devices;

Participation \ Objective function	Strongly Convex	Convex	Overparameterized
Full	$\mathcal{O}(\frac{1}{NT} + \frac{E^2}{T^2})$	$\mathcal{O}\left(\frac{1}{\sqrt{NT}} + \frac{NE^2}{T}\right)$	$\mathcal{O}(\exp(-\frac{NT}{E\kappa}))$
Partial	$\mathcal{O}\left(\frac{E}{KT} + \frac{E^2}{T^2}\right)$	$\mathcal{O}\left(\frac{E}{\sqrt{KT}} + \frac{KE^2}{T}\right)$	$\mathcal{O}(\exp(-\frac{KT}{E\kappa}))$

Table 1: Our convergence results for FedAvg and accelerated FedAvg in this paper. Throughout the paper, N is the total number of local devices, and $K \leq N$ is the number of devices that are accessible to the central server during each communication. T is the total number of stochastic updates performed by each local device, E is the local steps between two consecutive server communications (and hence T/E is the number of communications).† Depending on the particular overparameterized setting, κ is a type of condition number defined in Section 5 and Appendix G.

2) **System heterogeneity (partial participation):** only a subset of devices may access the central server at each time, which happens because the communication bandwidth profiles vary across devices and there is no central server that has control over when a device is active (the presence of "stragglers").

To address these challenges, Federated Averaging (FedAvg) (McMahan et al., 2017) was proposed as a particularly effective heuristic, which has enjoyed great empirical success. This success has since motivated a growing line of research efforts into understanding its theoretical convergence guarantees in various settings (Stich, 2019; Khaled et al., 2019; Haddadpour & Mahdavi, 2019; Li et al., 2020b; Wang et al., 2019; Yu et al., 2019a;b; Wang & Joshi, 2018; Koloskova et al., 2020; Woodworth et al., 2020a; Khaled et al., 2020; Yang et al., 2021). Of these, Li et al. (2020b) was among the first to establish an $\mathcal{O}(\frac{1}{T})$ convergence rate for FedAvg for strongly convex smooth FL problems with both data and system heterogeneities. When only data heterogeneity is present, Khaled et al. (2020) provides tight convergence results with linear speedup analysis in convex settings. In non-convex settings, Yang et al. (2021) obtained linear speedup convergence results for FedAvg under both non-*i.i.d.* data and partial participation.

Despite the recent fruitful efforts to understand the theoretical convergence properties of FedAvg, the question of how the number of participating devices affects the convergence speed remains to be answered fully when both data and system heterogeneity are present. In particular, is linear speedup of FedAvg a universal phenomenon across different settings and for any number of devices? What about when FedAvg is accelerated with momentum updates? Does the presence of both data and system heterogeneity in FL imply different communication complexities and require technical novelties over results in distributed and decentralized optimization? Linear speedup is a desirable property of distributed optimization systems, including FedAvg, as it characterizes the impact of scale on such systems. Here we provide affirmative answers to these questions.

Our Contributions. First, we establish an $\mathcal{O}(1/KT)$ convergence rate for FedAvg for strongly convex and smooth problems and an $\mathcal{O}(1/\sqrt{KT})$ convergence rate for convex and smooth problems, where K is the number of participating devices at each communication round (can take lower bound if not fixed), confirming that FedAvg enjoys the desirable linear speedup property with both non-*i.i.d.* data and partial participation. In previous works, the best and most related convergence analyses are given by Li et al. (2020b), which established an $\mathcal{O}(\frac{1}{T})$ convergence rate for strongly convex smooth problems under FedAvg, and by Khaled et al. (2020), which established *linear speedup* in the number of participating local servers under data heterogeneity. Our rate matches the same (and optimal) dependence on T, but also establishes the linear speedup dependence on K, for any $K \leq N$, where N is the total number of devices, whereas Li et al. (2020b) does not have linear speedup analysis, and Khaled et al. (2020) focuses on full participation $K = N$. The concurrent work of Karimireddy et al. (2020) also established linear speedup convergence under partial participation, using a modified version of the FedAvg with distinct learning rates for local steps and communication rounds. Compared to their work, our analyses are carried out for the original FedAvg algorithm that utilizes a decaying rate independent of local vs. communication rounds. Our unified analysis highlights the common elements and distinctions between the strongly convex and convex settings, as well as the communication complexity differences between the full and partial participation settings.

Second, we establish the same convergence rates–$\mathcal{O}(1/KT)$ for strongly convex and smooth problems and $\mathcal{O}(1/\sqrt{KT})$ for convex and smooth problems–for Nesterov accelerated FedAvg. We analyze the accelerated version of FedAvg here because empirically it tends to perform better; yet, its theoretical convergence guarantee is unknown. To the best of our knowledge, these are the first results that provide a linear speedup

characterization of Nesterov accelerated FedAvg in the two convex problem classes. The fact that FedAvg and Nesterov accelerated FedAvg share the same convergence rate is to be expected: this is the case even for general centralized stochastic optimization problems. Prior to our results, the most relevant results only concern the non-convex setting (Yu et al., 2019a; Li et al., 2020a; Huo et al., 2020), where convergence is measured with respect to stationary points (vanishing of gradient norms, rather than optimality gaps). Our unified analysis of Nesterov FedAvg also illustrates the technical similarities and distinctions compared to the original FedAvg algorithm, whereas prior works in the non-convex setting used different frameworks with distinct proof techniques.

Third, we study a subclass of strongly convex smooth problems where the objective is over-parameterized and establish a faster $\mathcal{O}(\exp(-\frac{KT}{\kappa}))$ geometric convergence rate for FedAvg, in contrast to the $\mathcal{O}(\exp(-\frac{T}{\kappa}))$ rate for individual solvers (Ma et al., 2018). Within this class, we further consider the linear regression problem and establish an even sharper rate for FedAvg. To our knowledge, these bounds are among the first to extend the geometric convergence results in the non-distributed overparameterized setting to the federated learning setting with a linear speedup in the number of local servers.

Connections with Distributed and Decentralized Optimization Federated learning is closely related to distributed and decentralized optimization, and as such it is important to discuss connections and distinctions between our work and related results from that literature. First, when there is neither system heterogeneity, i.e., all devices participate in parameter averaging during a communication round, nor data heterogeneity, i.e., all devices have access to a common set of stochastic gradients, FedAvg coincides with the "Local SGD" of Stich (2019), which showed the linear speedup rate $\mathcal{O}(1/NT)$ for strongly convex and smooth functions. Woodworth et al. (2020b;a) further improved the communication complexity that guarantees the linear speedup rate. When there is only data heterogeneity, some works such as Khaled et al. (2020) have continued to use the term Local SGD to refer to FedAvg, while others subsume it in more general frameworks that include decentralized model averaging based on a network topology or a mixing matrix. They have provided linear speedup analyses for strongly convex and convex problems, e.g., Khaled et al. (2020); Koloskova et al. (2020) as well as non-convex problems, e.g., Jiang & Agrawal (2018); Yu et al. (2019b); Wang & Joshi (2018). However, most of these results do not consider system heterogeneity, i.e., the presence of stragglers in the device network. Even with decentralized model averaging, the assumptions usually imply that model averages over all devices is the same as decentralized model averages based on network topology (e.g., Koloskova et al. (2020) Proposition 1), which precludes system heterogeneity as defined in this paper and prevalent in FL problems. For momentum accelerated FedAvg, Yu et al. (2019a) provided linear speedup analysis for non-convex problems, while results for strongly convex and convex settings are entirely lacking, even without system heterogeneity. In contrast, our linear speedup analyses for FedAvg and consider both types of heterogeneity present in the full federated learning setting, and are valid for almost any number of participating devices. We also highlight a distinction in communication efficiency when system heterogeneity is present. Moreover, our results for Nesterov accelerated FedAvg completes the picture for strongly convex and convex problems. For a detailed comparison with related works, please refer to Table 2 in Appendix Section B.

2 Setup

In this paper, we study the following federated learning problem:

$$\min_{\mathbf{w}} \left\{ F(\mathbf{w}) \triangleq \sum\nolimits_{k=1}^{N} p_k F_k(\mathbf{w}) \right\}, \tag{1}$$

where N is the number of local devices (users/nodes/workers) and p_k is the k-th device's weight satisfying $p_k \geq 0$ and $\sum_{k=1}^{N} p_k = 1$. In the k-th local device, there are n_k data points: $\mathbf{x}_k^1, \mathbf{x}_k^2, \ldots, \mathbf{x}_k^{n_k}$. The local objective $F_k(\cdot)$ is defined as: $F_k(\mathbf{w}) \triangleq \frac{1}{n_k} \sum_{j=1}^{n_k} \ell\left(\mathbf{w}; \mathbf{x}_k^j\right)$, where ℓ denotes a user-specified loss function. Each device only has access to its local data, which gives rise to its own local objective F_k. Note that we do not make any assumptions on the data distributions of each local device. The local minimum $F_k^* = \min_{\mathbf{w}} F_k(\mathbf{w})$ can be far from the global minimum of Eq (1) (data heterogeneity).

2.1 The Federated Averaging (FedAvg) Algorithm

We first introduce the standard Federated Averaging (FedAvg) algorithm which was first proposed by McMahan et al. (2017). FedAvg updates the model in each device by local Stochastic Gradient Descent (SGD) and sends the latest model to the central server every E steps. The central server conducts a weighted average over the model parameters received from active devices and broadcasts the latest averaged model to all devices. Formally, the updates of FedAvg at round t is described as follows:

$$\mathbf{v}_{t+1}^k = \mathbf{w}_t^k - \alpha_t \mathbf{g}_{t,k}, \quad \mathbf{w}_{t+1}^k = \begin{cases} \mathbf{v}_{t+1}^k & \text{if } t+1 \notin \mathcal{I}_E, \\ \sum_{k \in \mathcal{S}_{t+1}} q_k \mathbf{v}_{t+1}^k & \text{if } t+1 \in \mathcal{I}_E, \end{cases} \tag{2}$$

where $\mathbf{w}_t^k$ is the local model parameter maintained in the k-th device at the t-th iteration and $\mathbf{g}_{t,k} := \nabla F_k(\mathbf{w}_t^k, \xi_t^k)$ is the stochastic gradient based on ξ_t^k, the data point sampled from k-th device's local data uniformly at random. $\mathcal{I}_E = \{E, 2E, \dots\}$ is the set of global communication steps, when local parameters from a set of active devices are averaged and broadcast to all devices. We use $\mathcal{S}_{t+1}$ to represent the (random) set of active devices at $t+1$. q_k is a set of averaging weights that are specific to the sampling procedure used to obtain the set of active devices $\mathcal{S}_{t+1}$.

Since federated learning usually involves an enormous amount of local devices, it is often more realistic to assume only a subset of local devices is active at each communication round (system heterogeneity). In this work, we consider both the case of **full participation** where the model is averaged over all devices at each communication round, in which case $q_k = p_k$ for all k and $\mathbf{w}_{t+1}^k = \sum_{k=1}^N p_k \mathbf{v}_{t+1}^k$ if $t+1 \in \mathcal{I}_E$, and the case of **partial participation** where $|\mathcal{S}_{t+1}| < N$.

With partial participation, we follow Li et al. (2020a); Karimireddy et al. (2020); Li et al. (2020b) and assume that $\mathcal{S}_{t+1}$ is obtained by one of two types of sampling schemes to simulate practical scenarios. One scheme establishes $\mathcal{S}_{t+1}$ by *i.i.d.* sampling the devices with probability p_k with replacement, and uses $q_k = \frac{1}{K}$, where $K = |\mathcal{S}_{t+1}|$, while the other scheme samples $\mathcal{S}_{t+1}$ uniformly *i.i.d.* from all devices without replacement, and uses $q_k = p_k \frac{N}{K}$. Both schemes guarantee that gradient updates in FedAvg are unbiased stochastic versions of updates in FedAvg with full participation, which is important in the theoretical analysis of convergence. Because the original sampling scheme and weights proposed by McMahan et al. (2017) lacks this desirable property, it is not considered in this paper. An interesting recent work (Chen et al., 2022) proposes a new client selection procedure based on importance sampling that achieves better communication complexities than *i.i.d.* sampling. For more details on the notations and setup as well as properties of the two sampling schemes, please refer to Section A in the appendix.

2.2 Assumptions

We make the following standard assumptions on the objective function $F_1, \dots, F_N$. Assumptions 1 and 2 are commonly satisfied by a range of popular objective functions, such as ℓ^2-regularized logistic regression and cross-entropy loss functions.

Assumption 1 (L-smooth)**.** *$F_1, \cdots, F_N$ are all L-smooth: for all $\mathbf{v}$ and $\mathbf{w}$, $F_k(\mathbf{v}) \leq F_k(\mathbf{w}) + (\mathbf{v} - \mathbf{w})^T \nabla F_k(\mathbf{w}) + \frac{L}{2}\|\mathbf{v} - \mathbf{w}\|_2^2$.*

Assumption 2 (Strongly-convex)**.** *$F_1, \cdots, F_N$ are all μ -strongly convex: for all v and $\mathbf{w}, F_k(\mathbf{v}) \geq F_k(\mathbf{w}) + (\mathbf{v} - \mathbf{w})^T \nabla F_k(\mathbf{w}) + \frac{\mu}{2}\|\mathbf{v} - \mathbf{w}\|_2^2$*

Assumption 3 (Bounded local variance)**.** *Let ξ_t^k be sampled from the k-th device's local data uniformly at random. The variance of stochastic gradients in each device is bounded: $\mathbb{E}\left\|\nabla F_k\left(\mathbf{w}_t^k, \xi_t^k\right) - \nabla F_k\left(\mathbf{w}_t^k\right)\right\|^2 \leq \sigma_k^2$, for $k = 1, \cdots, N$ and any $\mathbf{w}_t^k$. Let $\sigma^2 := \sum_{k=1}^N p_k \sigma_k^2$.*

Assumption 4 (Bounded local gradient)**.** *The expected squared norm of stochastic gradients is uniformly bounded. i.e., $\mathbb{E}\left\|\nabla F_k\left(\mathbf{w}_t^k, \xi_t^k\right)\right\|^2 \leq G^2$, for all $k = 1, ..., N$ and $t = 0, \dots, T-1$.*

Assumptions 3 and 4 have been made in many previous works in federated learning, e.g. Yu et al. (2019b); Li et al. (2020b); Stich (2019). We provide further justification for their generality. As model average parameters become closer to $\mathbf{w}^*$, the L-smoothness property implies that $\mathbb{E}\|\nabla F_k(\mathbf{w}_t^k, \xi_t^k)\|^2$ and

$\mathbb{E}\|\nabla F_k(\mathbf{w}_t^k, \xi_t^k) - \nabla F_k(\mathbf{w}_t^k)\|^2$ approach $\mathbb{E}\|\nabla F_k(\mathbf{w}^*, \xi_t^k)\|^2$ and $\mathbb{E}\|\nabla F_k(\mathbf{w}^*, \xi_t^k) - \nabla F_k(\mathbf{w}^*)\|^2$. Therefore, there is no substantial difference between these assumptions and assuming the bounds at $\mathbf{w}^*$ only Koloskova et al. (2020). Furthermore, compared to assuming *bounded gradient diversity* as in related work Haddadpour & Mahdavi (2019); Li et al. (2020a), Assumption 4 is much less restrictive. When the optimality gap converges to zero, bounded gradient diversity restricts local objectives to have the same minimizer as the global objective, contradicting the heterogeneous data setting. For detailed discussions of our assumptions, please refer to Appendix Section B.

3 Linear Speedup Analysis of Federated Averaging

In this section, we provide convergence analyses of FedAvg for convex objectives in the general setting with both heterogeneous data (statistical heterogeneity) and partial participation (system heterogeneity). We show that for strongly convex and smooth objectives, the convergence of the optimality gap of averaged parameters across devices is $\mathcal{O}(1/KT)$, while for convex and smooth objectives, the rate is $\mathcal{O}(1/\sqrt{KT})$. Our results improve upon Li et al. (2020b) by showing linear speedup for any number of participating devices, and upon Khaled et al. (2020); Koloskova et al. (2020) by allowing system heterogeneity. The proofs also highlight similarities and distinctions between the strongly convex and convex settings. Detailed proofs are deferred to Appendix Section E.

3.1 Strongly Convex and Smooth Objectives

We first show that FedAvg has an $\mathcal{O}(1/KT)$ convergence rate for μ-strongly convex and L-smooth objectives. The result relies on a technical improvement over the analysis in Li et al. (2020b). Moreover, it implies a distinction in communication efficiency that guarantees this linear speedup for FedAvg with full and partial device participation. With full participation, E can be chosen as large as $\mathcal{O}(\sqrt{T/N})$ without degrading the linear speedup in the number of workers. On the other hand, with partial participation, E must be $\mathcal{O}(1)$ to guarantee $\mathcal{O}(1/KT)$ convergence.

Theorem 1. *Let $\overline{\mathbf{w}}_T = \sum_{k=1}^N p_k \mathbf{w}_T^k$ in FedAvg, $\nu_{\max} = \max_k N p_k$, and set decaying learning rates $\alpha_t = \frac{4}{\mu(\gamma+t)}$ with $\gamma = \max\{32\kappa, E\}$ and $\kappa = \frac{L}{\mu}$. Then under Assumptions 1 to 4 with full device participation,*

$$\mathbb{E}F(\overline{\mathbf{w}}_T) - F^* = \mathcal{O}\left(\frac{\kappa \nu_{\max} \sigma^2/\mu}{NT} + \frac{\kappa^2 E^2 G^2/\mu}{T^2}\right),$$

and with partial device participation with at least K sampled devices at each communication round,

$$\mathbb{E}F(\overline{\mathbf{w}}_T) - F^* = \mathcal{O}\left(\frac{\kappa E G^2/\mu}{KT} + \frac{\kappa \nu_{\max} \sigma^2/\mu}{NT} + \frac{\kappa^2 E^2 G^2/\mu}{T^2}\right).$$

Proof sketch. Because our unified analyses of results in the main text follow the same framework with variations in technical details, we first give an outline of proof for Theorem 1 to illustrate the main ideas. For full participation, the main ingredient is a recursive contraction bound

$$\mathbb{E}\|\overline{\mathbf{w}}_{t+1} - \mathbf{w}^*\|^2 \leq (1 - \mu\alpha_t)\mathbb{E}\|\overline{\mathbf{w}}_t - \mathbf{w}^*\|^2 + \alpha_t^2 \frac{1}{N}\nu_{\max}\sigma^2 + 6\alpha_t^3 L E^2 G^2$$

where the $\mathcal{O}(\alpha_t^3 E^2 G^2)$ term is the key improvement over the bound in Li et al. (2020b), which has $\mathcal{O}(\alpha_t^2 E^2 G^2)$ instead. We then use induction to obtain a non-recursive bound on $\mathbb{E}\|\overline{\mathbf{w}}_T - \mathbf{w}^*\|^2$, which is converted to a bound on $\mathbb{E}F(\overline{\mathbf{w}}_T) - F^*$ using L-smoothness. For partial participation, an additional term $\mathcal{O}(\frac{1}{K}\alpha_t^2 E^2 G^2)$ of leading order resulting from sampling variance is added to the contraction bound, but only every E steps. To facilitate the understanding of our analysis, please refer to a high-level summary in Appendix C.

Linear speedup. We compare our bound with that in Li et al. (2020b), which is $\mathcal{O}(\frac{1}{NT} + \frac{E^2}{KT} + \frac{E^2 G^2}{T})$. Because the term $\frac{E^2 G^2}{T}$ is also $\mathcal{O}(1/T)$ without a dependence on N, for any choice of E their bound cannot

achieve linear speedup. The improvement of our bound comes from the term $\frac{\kappa^2 E^2 G^2/\mu}{T^2}$, which now is $\mathcal{O}(E^2/T^2)$ and so is not of leading order. As a result, all leading terms scale with $1/N$ in the full device participation setting, and with $1/K$ in the partial participation setting. This implies that in both settings, there is a *linear speedup* in the number of active workers during a communication round. We also emphasize that the reason one cannot recover the full participation bound by setting $K = N$ in the partial participation bound is due to the variance generated by sampling.

Discussion on $\nu_{\max}$. The parameter $\nu_{\max}$ is a measure of how unbalanced different local servers are, and is also discussed in Li et al. (2020b). Recall that $\nu_{\max} = N \max_k p_k$, where p_k is the weight of the local objective of server k in the FL objective. Often, p_k is the proportion of data stored on server k relative to the total amount of data across all servers, and is therefore small, i.e., $\mathcal{O}(1/N)$. This is a reasonable assumption in many FL applications, e.g., mobile computing. In this case, $\nu_{\max} = \mathcal{O}(1)$ and linear speedup in the number of local servers is guaranteed. However, when some local servers dominate the FL objective, i.e., $\max_k p_k = \Theta(1)$, those local servers will become bottlenecks in the convergence of FedAvg, and linear speedup is not guaranteed. This is already observed in Li et al. (2020b), where the convergence of FedAvg is shown empirically to slow down significantly when $\nu_{\max}$ is large. Thus, linear speedup convergence depends on the balance parameter $\nu_{\max}$, and is only guaranteed when $\nu_{\max} = \mathcal{O}(1)$.

Communication Complexity. Our bound implies a distinction in the choice of E between the full and partial participation settings. With full participation, the term involving E, $\mathcal{O}(E^2/T^2)$, is not of leading order $\mathcal{O}(1/T)$, so we can increase E and reduce the number of communication rounds without degrading the linear speedup in iteration complexity $\mathcal{O}(1/NT)$, as long as $E = \mathcal{O}(\sqrt{T/N})$, since then $\mathcal{O}(E^2/T^2) = \mathcal{O}(1/NT)$ matches the leading term. This corresponds to a communication complexity of $T/E = \mathcal{O}(\sqrt{NT})$. In contrast, the bound in Li et al. (2020b) does not allow E to scale with $\sqrt{T}$ to preserve $\mathcal{O}(1/T)$ rate, even for full participation. On the other hand, with partial participation, $\frac{\kappa E G^2/\mu}{KT}$ is also a leading term, and so E must be $\mathcal{O}(1)$. In this case, our bound still yields a linear speedup in K, which is also confirmed by experiments. The requirement that $E = \mathcal{O}(1)$ in order to achieve linear speedup in partial participation cannot be removed for our sampling schemes, as the term $\frac{\kappa E G^2/\mu}{KT}$ comes from variance in the sampling process.

Comparison with related works. To better understand the significance of the obtained bound, we compare our rates to the best-known results in related settings. Haddadpour & Mahdavi (2019) proves a linear speedup $\mathcal{O}(1/KT)$ result for strongly convex and smooth objectives[1], with $\mathcal{O}(K^{1/3}T^{2/3})$ communication complexity with non-*i.i.d.* data and partial participation. However, their results build on the bounded gradient diversity assumption, which implies the existence of $\mathbf{w}^*$ that minimizes all local objectives (see discussions in Section 2.2 and Appendix B), effectively removing statistical heterogeneity. The bound in Koloskova et al. (2020) matches our bound in the full participation case, but their framework excludes partial participation (Koloskova et al., 2020, Proposition 1). Karimireddy et al. (2020) considers both types of heterogeneities for FL and establishes linear speedup using a modified version of FedAvg with distinct learning rates for local steps and communication rounds that are $\mathcal{O}(1/T)$. In contrast, our linear speedup result is for the standard FedAvg that does not use different learning rates for local and aggregation steps. Moreover, our learning rate decays with the iteration number, and is thus larger in practice. When there is no data heterogeneity, i.e. in the classical distributed optimization paradigm, communication complexity can be further improved, e.g. Woodworth et al. (2020a;b), but such results are not directly comparable to ours since we consider the setting where individual devices have access to different datasets. Yang et al. (2021) obtains linear speedup results under both data and system heterogeneity for non-convex problems, so can be viewed as complementary results.

3.2 Convex Smooth Objectives

Next we provide linear speedup analysis of FedAvg with convex and smooth objectives and show that the optimality gap is $\mathcal{O}(1/\sqrt{KT})$. This result complements the strongly convex case in the previous part, as well as the non-convex smooth setting in Jiang & Agrawal (2018); Yu et al. (2019b); Haddadpour & Mahdavi (2019), where $\mathcal{O}(1/\sqrt{KT})$ results are given in terms of averaged gradient norm, and it also extends the result in Khaled et al. (2020), which has the best linear speedup result in the convex setting with full participation.

[1]Their result applies to a larger class of non-convex objectives that satisfy the Polyak-Lojasiewicz condition.

Theorem 2. *Under Assumptions 1,3,4 and constant learning rate $\alpha_t = \mathcal{O}(\sqrt{\frac{N}{T}})$, FedAvg satisfies*

$$\min_{t\le T} F(\overline{\mathbf{w}}_t) - F(\mathbf{w}^*) = \mathcal{O}\left(\frac{\nu_{\max}\sigma^2}{\sqrt{NT}} + \frac{NE^2LG^2}{T}\right)$$

with full participation, and with partial device participation with K sampled devices at each communication round and learning rate $\alpha_t = \mathcal{O}(\sqrt{\frac{K}{T}})$,

$$\min_{t\le T} F(\overline{\mathbf{w}}_t) - F(\mathbf{w}^*) = \mathcal{O}\left(\frac{\nu_{\max}\sigma^2}{\sqrt{KT}} + \frac{EG^2}{\sqrt{KT}} + \frac{KE^2LG^2}{T}\right).$$

The analysis again relies on a recursive bound, but without contraction:

$$\mathbb{E}\|\overline{\mathbf{w}}_{t+1} - \mathbf{w}^*\|^2 + \alpha_t(F(\overline{\mathbf{w}}_t) - F(\mathbf{w}^*)) \le \mathbb{E}\|\overline{\mathbf{w}}_t - \mathbf{w}^*\|^2 + \alpha_t^2\frac{1}{N}\nu_{\max}\sigma^2 + 6\alpha_t^3E^2LG^2$$

which is then summed over time steps to give the desired bound, with $\alpha_t = \mathcal{O}(\sqrt{\frac{N}{T}})$.

Choice of E and linear speedup. With full participation, as long as $E = \mathcal{O}(T^{1/4}/N^{3/4})$, the convergence rate is $\mathcal{O}(1/\sqrt{NT})$ with $\mathcal{O}(N^{3/4}T^{3/4})$ communication rounds. In the partial participation setting, E must be $O(1)$ in order to achieve linear speedup of $\mathcal{O}(1/\sqrt{KT})$. This is again due to the fact that the sampling variance $\mathbb{E}\|\overline{\mathbf{w}}_t - \overline{\mathbf{v}}_t\|^2 = \mathcal{O}(\alpha_t^2E^2G^2)$ cannot be made independent of E, as illustrated by Proposition 1. See also the proof in Section E for how the sampling variance and the term $EG^2/\sqrt{KT}$ are related. Our result again demonstrates the difference in communication complexities between full and partial participation.

4 Linear Speedup Analysis of Nesterov Accelerated Federated Averaging

A natural extension of the FedAvg algorithm is to use momentum-based local updates instead of local SGD updates in order to accelerate FedAvg. As we know from stochastic optimization, Nesterov and other momentum updates fail to provably accelerate over SGD in general (Liu & Belkin, 2020; Kidambi et al., 2018; Yuan & Ma, 2020). This is in contrast to the classical acceleration result of Nesterov-accelerated gradient descent over GD. See, however, Jain et al. (2017); Even et al. (2021) for acceleration results for quadratic objectives. Thus in the FL setting, the best provable convergence rate for FedAvg with Nesterov updates is the same as FedAvg with SGD updates. Nevertheless, Nesterov and other momentum updates are frequently used in practice, in both non-FL and FL settings, and are observed to perform better empirically. In fact, previous works such as Stich (2019) on FedAvg with vanilla SGD uses FedAvg with Nesterov or other momentum updates in their experiments to achieve target accuracy. Because of the popularity of Nesterov and other momentum-based methods, understanding the linear speedup behavior of FedAvg with such local updates is important. To our knowledge, most convergence analyses of FedAvg with momentum-based stochastic updates focus on the non-convex smooth case (Huo et al., 2020; Yu et al., 2019a; Li et al., 2020a), and no results existed in convex smooth settings, except for the work of Even et al. (2021), whose results can be adapted to prove acceleration of Nesterov FedAvg for *quadratic* objectives, and Yang et al. (2022b), which establishes a $\mathcal{O}(1/\sqrt{T})$ rate for convex smooth objectives under full participation without linear speedup. In this section, we complete the picture by providing the first $\mathcal{O}(1/KT)$ and $\mathcal{O}(1/\sqrt{KT})$ convergence results for Nesterov-accelerated FedAvg for general convex objectives that match the rates for FedAvg with SGD updates. Detailed proofs of convergence results in this section are deferred to Appendix Section F.

4.1 Strongly Convex and Smooth Objectives

The Nesterov Accelerated FedAvg algorithm follows the updates:

$$\mathbf{v}_{t+1}^k = \mathbf{w}_t^k - \alpha_t\mathbf{g}_{t,k}, \quad \mathbf{w}_{t+1}^k = \begin{cases} \mathbf{v}_{t+1}^k + \beta_t(\mathbf{v}_{t+1}^k - \mathbf{v}_t^k) & \text{if } t+1 \notin \mathcal{I}_E, \\ \sum_{k\in\mathcal{S}_{t+1}} q_k\left[\mathbf{v}_{t+1}^k + \beta_t(\mathbf{v}_{t+1}^k - \mathbf{v}_t^k)\right] & \text{if } t+1 \in \mathcal{I}_E, \end{cases}$$

where $\mathbf{g}_{t,k} := \nabla F_k(\mathbf{w}_t^k, \xi_t^k)$ is the stochastic gradient sampled on the k-th device at time t, and q_k again depends on participation and sampling schemes.

Theorem 3. *Let $\overline{\mathbf{v}}_T = \sum_{k=1}^N p_k \mathbf{v}_T^k$ in Nesterov accelerated FedAvg, and set learning rates $\alpha_t = \frac{6}{\mu}\frac{1}{t+\gamma}$, $\beta_{t-1} = \frac{3}{14(t+\gamma)(1-\frac{6}{t+\gamma})\max\{\mu,1\}}$. Then under Assumptions 1,2,3,4 with full device participation,*

$$\mathbb{E}F(\overline{\mathbf{v}}_T) - F^* = \mathcal{O}\left(\frac{\kappa\nu_{\max}\sigma^2/\mu}{NT} + \frac{\kappa^2 E^2 G^2/\mu}{T^2}\right),$$

and with partial device participation with K sampled devices at each communication round,

$$\mathbb{E}F(\overline{\mathbf{v}}_T) - F^* = \mathcal{O}\left(\frac{\kappa\nu_{\max}\sigma^2/\mu}{NT} + \frac{\kappa E G^2/\mu}{KT} + \frac{\kappa^2 E^2 G^2/\mu}{T^2}\right).$$

Similar to FedAvg, the key step in the proof of this result is a recursive contraction bound, but different in that it involves three time steps, due to the update format of Nesterov SGD (see Lemma 7 in Appendix F.1). Then we can again use induction and L-smoothness to obtain the desired bound. To our knowledge, this is the first convergence result for Nesterov accelerated FedAvg in the strongly convex and smooth setting. The same discussion about linear speedup of FedAvg applies to the Nesterov accelerated variant. In particular, to achieve $\mathcal{O}(1/NT)$ linear speedup, T iterations of the algorithm require only $\mathcal{O}(\sqrt{NT})$ communication rounds with full participation.

4.2 Convex Smooth Objectives

We now show that the optimality gap of Nesterov-accelerated FedAvg has $\mathcal{O}(1/\sqrt{KT})$ rate for convex and smooth objectives. This result complements the strongly convex case in the previous part, as well as the non-convex smooth setting in Huo et al. (2020); Yu et al. (2019a); Li et al. (2020a), where a similar $\mathcal{O}(1/\sqrt{KT})$ rate is given in terms of averaged gradient norm. A later work (Yang et al., 2022b) establishes an $\mathcal{O}(1/\sqrt{T})$ rate in the convex smooth setting for FedAvg with Nesterov updates, but only under full participation and without linear speedup in N. In contrast, we establish linear speedup convergence for both the full and partial participation settings.

Theorem 4. *Set learning rates $\alpha_t = \beta_t = \mathcal{O}(\sqrt{\frac{N}{T}})$. Then under Assumptions 1,3,4 Nesterov accelerated FedAvg with full device participation has rate*

$$\min_{t\le T} F(\overline{\mathbf{v}}_t) - F^* = \mathcal{O}\left(\frac{\nu_{\max}\sigma^2}{\sqrt{NT}} + \frac{NE^2LG^2}{T}\right),$$

and with partial device participation with K sampled devices at each communication round and learning rates $\alpha_t = \beta_t = \mathcal{O}(\sqrt{\frac{K}{T}})$,

$$\min_{t\le T} F(\overline{\mathbf{v}}_t) - F^* = \mathcal{O}\left(\frac{\nu_{\max}\sigma^2}{\sqrt{KT}} + \frac{EG^2}{\sqrt{KT}} + \frac{KE^2LG^2}{T}\right).$$

We emphasize again that in the stochastic optimization setting with general objectives, the optimal convergence rate that FedAvg with Nesterov udpates can achieve is the same as FedAvg with SGD updates. When objectives are quadratic, Jain et al. (2017); Even et al. (2021) provide acceleration results for Nesterov SGD in the centralized and decentralized settings. Nevertheless, due to the popularity and superior performance of momentum methods in practice, it is still important to understand the linear speedup behavior of such FedAvg variants. Our results in this section fill exactly this gap.

5 Geometric Convergence of FedAvg in Overparameterized Settings

Overparameterization is a prevalent machine learning setting where the statistical model has much more parameters than the number of training samples and the existence of parameter choices with zero training loss is ensured (Allen-Zhu et al., 2019; Zhang et al., 2021). Due to the property of *automatic variance reduction* in overparameterization, a line of recent works proved that SGD and accelerated methods achieve geometric convergence (Ma et al., 2018; Moulines & Bach, 2011; Needell et al., 2014; Schmidt & Roux, 2013; Strohmer

& Vershynin, 2009). A natural question is whether such a result still holds in the federated learning setting. In this section, we establish the geometric convergence of FedAvg for overparameterized strongly convex and smooth problems, and show that it preserves linear speedup at the same time. We then sharpen this result in the special case of linear regression. Detailed proofs are deferred to Section G. In particular, we do not need Assumptions 3 and 4 and use modified versions of Assumptions 1 and 2 detailed in this section.

5.1 Geometric Convergence of FedAvg in the Overparameterized Setting

Recall the FL problem $\min_w \sum_{k=1}^N p_k F_k(\mathbf{w})$ with $F_k(\mathbf{w}) = \frac{1}{n_k}\sum_{j=1}^{n_k} \ell(\mathbf{w}; \mathbf{x}_k^j)$. In this section, we consider the standard Empirical Risk Minimization (ERM) setting where ℓ is non-negative, l-smooth, and convex, and as before, each $F_k(\mathbf{w})$ is L-smooth and μ-strongly convex. Note that $l \geq L$. This setup includes many important problems in practice. In the overparameterized setting, there exists $\mathbf{w}^* \in \arg\min_w \sum_{k=1}^N p_k F_k(\mathbf{w})$ such that $\ell(\mathbf{w}^*; \mathbf{x}_k^j) = 0$ for all $\mathbf{x}_k^j$. We first show that FedAvg achieves geometric convergence with linear speedup in the number of workers.

Theorem 5. *In the overparameterized setting, FedAvg with communication every E iterations and constant step size $\overline{\alpha} = \mathcal{O}(\frac{1}{E}\frac{N}{l\nu_{\max} + L(N-\nu_{\min})})$ has geometric convergence:*

$$\mathbb{E}F(\overline{\mathbf{w}}_T) \leq \frac{L}{2}(1-\overline{\alpha})^T \|\mathbf{w}_0 - \mathbf{w}^*\|^2 = \mathcal{O}\left(L \exp\left(-\frac{\mu}{E}\frac{NT}{l\nu_{\max} + L(N-\nu_{\min})}\right) \cdot \|\mathbf{w}_0 - \mathbf{w}^*\|^2\right).$$

Linear speedup and Communication Complexity The linear speedup factor is on the order of $\mathcal{O}(N/E)$ for $N \leq \mathcal{O}(\frac{l}{L})$, i.e. FedAvg with N workers and communication every E iterations provides a geometric convergence speedup factor of $\mathcal{O}(N/E)$, for $N \leq \mathcal{O}(\frac{l}{L})$. In this regime, the convergence rate is of order $\mathcal{O}(\exp(-\frac{N}{E\kappa}T))$ where $\kappa = \frac{l}{\mu}$ is the "condition number" of the objective. When N is above this threshold, however, the speedup is almost constant in the number of workers. This matches the findings in Ma et al. (2018). Our result also illustrates that E can be taken $\mathcal{O}(T^\beta)$ for any $\beta < 1$ to achieve geometric convergence, achieving better communication efficiency than the standard FL setting. We emphasize again that compared to the single-server results in Ma et al. (2018), the difference of our result lies in the factor of N in the speedup, which cannot be obtained if one simply applied the single-server result to each device in our problem. Recently, Qin et al. (2022) provided a convergence bound independent of the number E of local steps by using a larger learning rate and under a strong growth condition on the local gradients. However, their bound does not exhibit linear speedup in the number of local servers.

5.2 Overparameterized Linear Regression Problems

We now turn to quadratic problems and show that the bound in Theorem 5 can be improved to $\mathcal{O}(\exp(-\frac{N}{E\kappa_1}T))$ for a larger range of N. The local device objectives are now given by the sum of squares $F_k(\mathbf{w}) = \frac{1}{2n_k}\sum_{j=1}^{n_k}(\mathbf{w}^T\mathbf{x}_k^j - z_k^j)^2$, and there exists $\mathbf{w}^*$ such that $F(\mathbf{w}^*) \equiv 0$. A notion of condition number is important in our result: κ_1 which is based on local Hessians (Liu & Belkin, 2020). See Section G for a detailed definition of κ_1. The larger range of N for which linear speedup holds is due to $\kappa_1 > \kappa$ where κ is the condition number used in Theorem 5.

Theorem 6. *For the overparamterized linear regression problem, FedAvg with communication every E iterations with constant step size $\overline{\alpha} = \mathcal{O}(\frac{1}{E}\frac{N}{l\nu_{\max} + \mu(N-\nu_{\min})})$ has geometric convergence:*

$$\mathbb{E}F(\overline{\mathbf{w}}_T) \leq \mathcal{O}\left(L\exp(-\frac{NT}{E(\nu_{\max}\kappa_1 + (N-\nu_{\min}))})\|\mathbf{w}_0 - \mathbf{w}^*\|^2\right).$$

When $N = \mathcal{O}(\kappa_1)$, the convergence rate is $\mathcal{O}((1-\frac{N}{E\kappa_1})^T) = \mathcal{O}(\exp(-\frac{NT}{E\kappa_1}))$, which exhibits linear speedup in the number of workers, as well as a $1/\kappa_1$ dependence on the condition number κ_1.

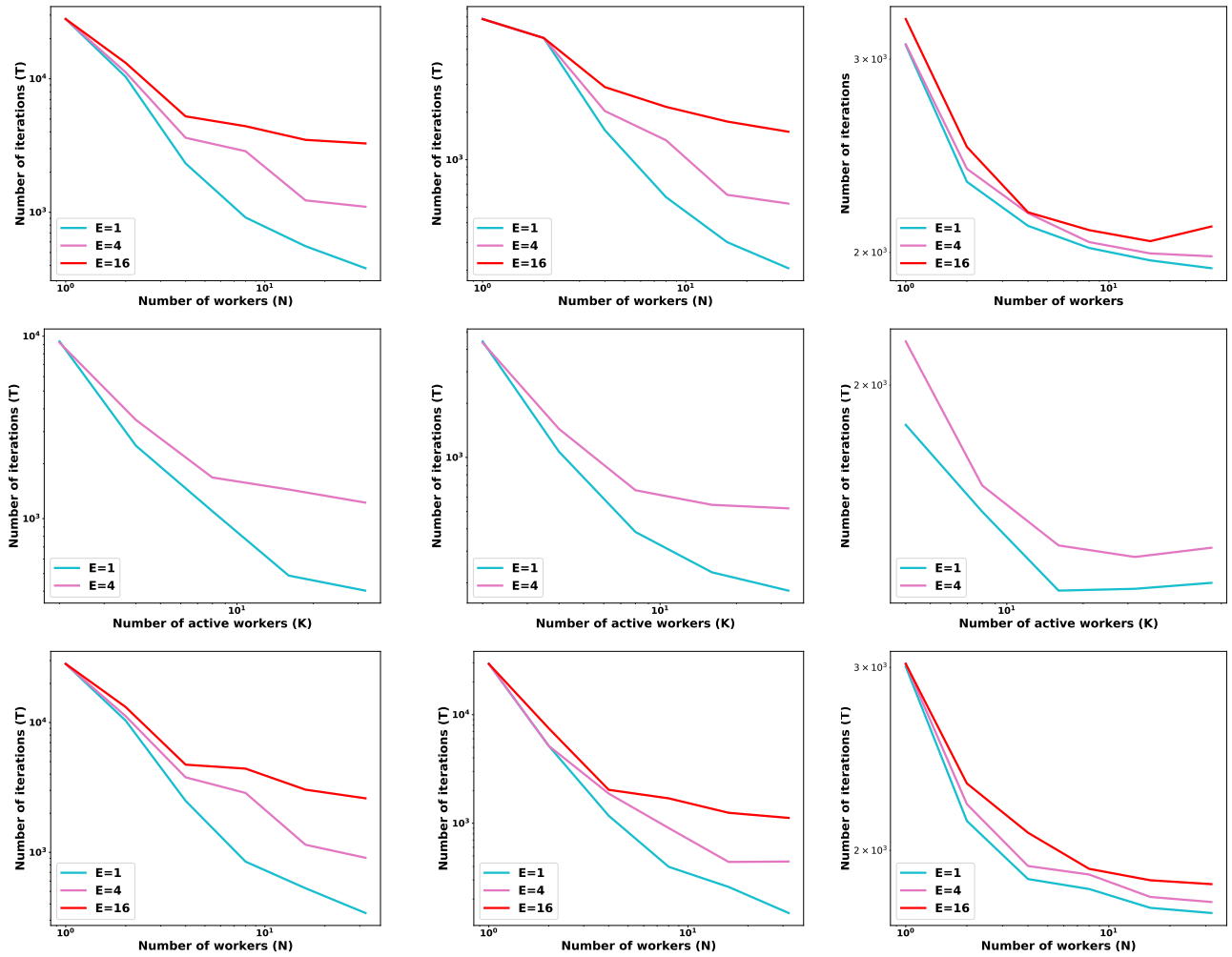

(a) Strongly convex objective (b) Convex smooth objective (c) Linear regression

Figure 1: The linear speedup of FedAvg in full participation, partial participation, and the linear speedup of Nesterov accelerated FedAvg, respectively.

6 Numerical Experiments

In this section, we empirically examine the linear speedup convergence of FedAvg and Nesterov accelerated FedAvg in various settings, including strongly convex function, convex smooth function, and overparameterized objectives.

Setup. Following the experimental setting in Stich (2019), we conduct experiments on both synthetic datasets and real-world dataset w8a (Platt, 1999) ($d = 300, n = 49749$). We consider the distributed objectives $F(\mathbf{w}) = \sum_{k=1}^{N} p_k F_k(\mathbf{w})$, and the objective function on the k-th local device includes three cases: 1) **Strongly convex objective**: the regularized binary logistic regression problem, $F_k(\mathbf{w}) = \frac{1}{N_k}\sum_{i=1}^{N_k} \log(1+\exp(-y_i^k \mathbf{w}^T \mathbf{x}_i^k) + \frac{\lambda}{2}\|\mathbf{w}\|^2$. The regularization parameter is set to $\lambda = 1/n \approx 2e{-}5$. 2) **Convex smooth objective**: the binary logistic regression problem without regularization. 3) **Overparameterized setting**: the linear regression problem without adding noise to the label, $F_k(\mathbf{w}) = \frac{1}{N_k}\sum_{i=1}^{N_k}(\mathbf{w}^T\mathbf{x}_i^k + b - y_i^k)^2$.

Linear speedup of FedAvg and Nesterov accelerated FedAvg. To verify the linear speedup convergence as shown in Theorems 1 2 3 4, we evaluate the number of iterations needed to reach ϵ-accuracy in three objectives. We initialize all runs with $\mathbf{w}_0 = \mathbf{0}_d$ and measure the number of iterations to reach the target accuracy ϵ. For each configuration (E, K), we extensively search the learning rate from $\min(\eta_0, \frac{nc}{1+t})$, where $\eta_0 \in \{0.1, 0.12, 1, 32\}$ according to different problems and c can take the values $c = 2^i$ $\forall i \in \mathbb{Z}$. As the results

shown in Figure 1, the number of iterations decreases as the number of (active) workers increasing, which is consistent for FedAvg and Nesterov accelerated FedAvg across all scenarios. For additional experiments on the impact of E, detailed experimental setup, and hyperparameter setting, please refer to the Appendix Section H.

Partial participation. We verify the linear speedup in the partial participation settings, where we set 50% of devices are active. As the results are shown in Figure 1 (2nd row), FedAvg enjoys linear speedup in various settings even with partial device participation.

Nesterov accelerated FedAvg. In the third row of Figure 1, we report the last iteration to converge to ϵ-accuracy of Nesterov accelerated FedAvg. The empirical observations align with Theorems 3 4 that the accelerated version of FedAvg can also achieve the linear speedup w.r.t the number of workers.

7 Concluding Remarks

In this paper, we provided a unified linear speedup analysis of the convergence of stochastic FedAvg and Nesterov accelerated FedAvg in convex smooth, strongly convex smooth, and overparameterized regimes in the presence of both system and data heterogeneity, while also highlighting the distinct communication efficiency differences between full and partial participation of local devices. It is well known that Nesterov and other momentum variants fail to accelerate over SGD in both the overparameterized and convex settings. Thus in general one cannot hope to obtain theoretical acceleration results for the FedAvg algorithm with stochastic Nesterov updates, unless objectives are quadratic (Even et al., 2021). We refer to recent works such as Yuan & Ma (2020) for new federated learning algorithms that provably accelerate over stochastic FedAvg. Lastly, we remark that the desirable linear speedup property has been studied in other federated versions of classical learning environments, such as federated reinforcement learning (Khodadadian et al., 2022), and in entirely new federated learning regimes, such as the so-called anarchic federated learning (Yang et al., 2022a).

References

Zeyuan Allen-Zhu, Yuanzhi Li, and Zhao Song. A convergence theory for deep learning via over-parameterization. In *International Conference on Machine Learning*, pp. 242–252. PMLR, 2019.

Zachary Charles and Jakub Konečnỳ. Convergence and accuracy trade-offs in federated learning and meta-learning. In *International Conference on Artificial Intelligence and Statistics*, pp. 2575–2583. PMLR, 2021.

Fei Chen, Zhenhua Dong, Zhenguo Li, and Xiuqiang He. Federated meta-learning for recommendation. *arXiv preprint arXiv:1802.07876*, 2018.

Wenlin Chen, Samuel Horváth, and Peter Richtárik. Optimal client sampling for federated learning. *Transactions on Machine Learning Research*, 2022. URL `https://openreview.net/forum?id=8GvRCWKHIL`.

Mathieu Even, Raphaël Berthier, Francis Bach, Nicolas Flammarion, Hadrien Hendrikx, Pierre Gaillard, Laurent Massoulié, and Adrien Taylor. Continuized accelerations of deterministic and stochastic gradient descents, and of gossip algorithms. *Advances in Neural Information Processing Systems*, 34:28054–28066, 2021.

Farzin Haddadpour and Mehrdad Mahdavi. On the convergence of local descent methods in federated learning. *arXiv preprint arXiv:1910.14425*, 2019.

Andrew Hard, Chloé M Kiddon, Daniel Ramage, Francoise Beaufays, Hubert Eichner, Kanishka Rao, Rajiv Mathews, and Sean Augenstein. Federated learning for mobile keyboard prediction, 2018. URL `https://arxiv.org/abs/1811.03604`.

Zhouyuan Huo, Qian Yang, Bin Gu, Lawrence Carin Huang, et al. Faster on-device training using new federated momentum algorithm. *arXiv preprint arXiv:2002.02090*, 2020.

Prateek Jain, Sham M Kakade, Rahul Kidambi, Praneeth Netrapalli, and Aaron Sidford. Accelerating stochastic gradient descent. In *Proc. STAT*, volume 1050, pp. 26, 2017.

Peng Jiang and Gagan Agrawal. A linear speedup analysis of distributed deep learning with sparse and quantized communication. In *Advances in Neural Information Processing Systems*, pp. 2525–2536, 2018.

Peter Kairouz, H Brendan McMahan, Brendan Avent, Aurélien Bellet, Mehdi Bennis, Arjun Nitin Bhagoji, Kallista Bonawitz, Zachary Charles, Graham Cormode, Rachel Cummings, et al. Advances and open problems in federated learning. *Foundations and Trends® in Machine Learning*, 14(1–2):1–210, 2021.

Sai Praneeth Karimireddy, Satyen Kale, Mehryar Mohri, Sashank Reddi, Sebastian Stich, and Ananda Theertha Suresh. Scaffold: Stochastic controlled averaging for federated learning. In *International Conference on Machine Learning*, pp. 5132–5143. PMLR, 2020.

A Khaled, K Mishchenko, and P Richtárik. Tighter theory for local sgd on identical and heterogeneous data. In *The 23rd International Conference on Artificial Intelligence and Statistics (AISTATS 2020)*, 2020.

Ahmed Khaled, Konstantin Mishchenko, and Peter Richtárik. First analysis of local gd on heterogeneous data. *NeurIPS Workshop on Federated Learning for Data Privacy and Confidentiality*, 2019.

Sajad Khodadadian, Pranay Sharma, Gauri Joshi, and Siva Theja Maguluri. Federated reinforcement learning: Linear speedup under markovian sampling. In *International Conference on Machine Learning*, pp. 10997–11057. PMLR, 2022.

Rahul Kidambi, Praneeth Netrapalli, Prateek Jain, and Sham Kakade. On the insufficiency of existing momentum schemes for stochastic optimization. In *2018 Information Theory and Applications Workshop (ITA)*, pp. 1–9. IEEE, 2018.

Anastasia Koloskova, Nicolas Loizou, Sadra Boreiri, Martin Jaggi, and Sebastian Stich. A unified theory of decentralized sgd with changing topology and local updates. In *International Conference on Machine Learning*, pp. 5381–5393. PMLR, 2020.

Jakub Konečnỳ, H Brendan McMahan, Felix X Yu, Peter Richtárik, Ananda Theertha Suresh, and Dave Bacon. Federated learning: Strategies for improving communication efficiency. *arXiv preprint arXiv:1610.05492*, 2016.

Monica S Lam, Giovanni Campagna, Silei Xu, Michael Fischer, and Mehrad Moradshahi. Protecting privacy and open competition with almond: an open-source virtual assistant. *XRDS: Crossroads, The ACM Magazine for Students*, 26(1):40–44, 2019.

Tian Li, Anit Kumar Sahu, Manzil Zaheer, Maziar Sanjabi, Ameet Talwalkar, and Virginia Smith. Federated optimization in heterogeneous networks. *Proceedings of Machine Learning and Systems*, 2:429–450, 2020a.

Xiang Li, Kaixuan Huang, Wenhao Yang, Shusen Wang, and Zhihua Zhang. On the convergence of fedavg on non-iid data. *ICLR*, 2020b.

Chaoyue Liu and Mikhail Belkin. Accelerating sgd with momentum for over-parameterized learning. *ICLR*, 2020.

Siyuan Ma, Raef Bassily, and Mikhail Belkin. The power of interpolation: Understanding the effectiveness of sgd in modern over-parametrized learning. In *International Conference on Machine Learning*, pp. 3325–3334. PMLR, 2018.

H Brendan McMahan, Eider Moore, Daniel Ramage, Seth Hampson, et al. Communication-efficient learning of deep networks from decentralized data. *Proceedings of the 20 th International Conference on Artificial Intelligence and Statistics (AISTATS)*, 2017.

Eric Moulines and Francis R Bach. Non-asymptotic analysis of stochastic approximation algorithms for machine learning. In *Advances in Neural Information Processing Systems*, pp. 451–459, 2011.

Deanna Needell, Rachel Ward, and Nati Srebro. Stochastic gradient descent, weighted sampling, and the randomized kaczmarz algorithm. In *Advances in neural information processing systems*, pp. 1017–1025, 2014.

John C Platt. Sequential minimal optimization: A fast algorithm for training support vector machines. In *Advances in Kernel Methods-Support Vector Learning*, 1999.

Tiancheng Qin, S Rasoul Etesami, and César A Uribe. Faster convergence of local sgd for over-parameterized models. *arXiv preprint arXiv:2201.12719*, 2022.

Nicola Rieke, Jonny Hancox, Wenqi Li, Fausto Milletari, Holger R Roth, Shadi Albarqouni, Spyridon Bakas, Mathieu N Galtier, Bennett A Landman, Klaus Maier-Hein, et al. The future of digital health with federated learning. *NPJ digital medicine*, 3(1):1–7, 2020.

R Tyrrell Rockafellar. *Convex analysis*. Number 28. Princeton university press, 1970.

Mark Schmidt and Nicolas Le Roux. Fast convergence of stochastic gradient descent under a strong growth condition. *arXiv preprint arXiv:1308.6370*, 2013.

Virginia Smith, Chao-Kai Chiang, Maziar Sanjabi, and Ameet S Talwalkar. Federated multi-task learning. In *Advances in Neural Information Processing Systems*, pp. 4424–4434, 2017.

Sebastian U Stich. Local sgd converges fast and communicates little. *ICLR*, 2019.

Thomas Strohmer and Roman Vershynin. A randomized kaczmarz algorithm with exponential convergence. *Journal of Fourier Analysis and Applications*, 15(2):262, 2009.

Jianyu Wang and Gauri Joshi. Cooperative sgd: A unified framework for the design and analysis of communication-efficient sgd algorithms. *arXiv preprint arXiv:1808.07576*, 2018.

Jianyu Wang, Zachary Charles, Zheng Xu, Gauri Joshi, H Brendan McMahan, Maruan Al-Shedivat, Galen Andrew, Salman Avestimehr, Katharine Daly, Deepesh Data, et al. A field guide to federated optimization. *arXiv preprint arXiv:2107.06917*, 2021.

Shiqiang Wang, Tiffany Tuor, Theodoros Salonidis, Kin K Leung, Christian Makaya, Ting He, and Kevin Chan. Adaptive federated learning in resource constrained edge computing systems. *IEEE Journal on Selected Areas in Communications*, 37(6):1205–1221, 2019.

Blake Woodworth, Kumar Kshitij Patel, Sebastian Stich, Zhen Dai, Brian Bullins, Brendan Mcmahan, Ohad Shamir, and Nathan Srebro. Is local sgd better than minibatch sgd? In *International Conference on Machine Learning*, pp. 10334–10343. PMLR, 2020a.

Blake E Woodworth, Jialei Wang, Adam Smith, Brendan McMahan, and Nati Srebro. Graph oracle models, lower bounds, and gaps for parallel stochastic optimization. In *Advances in neural information processing systems*, pp. 8496–8506, 2018.

Blake E Woodworth, Kumar Kshitij Patel, and Nati Srebro. Minibatch vs local sgd for heterogeneous distributed learning. *Advances in Neural Information Processing Systems*, 33:6281–6292, 2020b.

Haibo Yang, Minghong Fang, and Jia Liu. Achieving linear speedup with partial worker participation in non-iid federated learning. *arXiv preprint arXiv:2101.11203*, 2021.

Haibo Yang, Xin Zhang, Prashant Khanduri, and Jia Liu. Anarchic federated learning. In *International Conference on Machine Learning*, pp. 25331–25363. PMLR, 2022a.

Zhengjie Yang, Wei Bao, Dong Yuan, Nguyen H Tran, and Albert Y Zomaya. Federated learning with nesterov accelerated gradient. *IEEE Transactions on Parallel and Distributed Systems*, 33(12):4863–4873, 2022b.

Hao Yu, Rong Jin, and Sen Yang. On the linear speedup analysis of communication efficient momentum sgd for distributed non-convex optimization. In *International Conference on Machine Learning*, pp. 7184–7193. PMLR, 2019a.

Hao Yu, Sen Yang, and Shenghuo Zhu. Parallel restarted sgd with faster convergence and less communication: Demystifying why model averaging works for deep learning. In *Proceedings of the AAAI Conference on Artificial Intelligence*, volume 33, pp. 5693–5700, 2019b.

Honglin Yuan and Tengyu Ma. Federated accelerated stochastic gradient descent. *Advances in Neural Information Processing Systems*, 33, 2020.

Chiyuan Zhang, Samy Bengio, Moritz Hardt, Benjamin Recht, and Oriol Vinyals. Understanding deep learning (still) requires rethinking generalization. *Communications of the ACM*, 64(3):107–115, 2021.

Fan Zhou and Guojing Cong. On the convergence properties of a k-step averaging stochastic gradient descent algorithm for nonconvex optimization. *IJCAI*, 2018.

A Additional Notations and Bounds for Sampling Schemes

In this section, we introduce additional notations that are used throughout the proofs. Following common practice, e.g. Stich (2019); Li et al. (2020b), we define two virtual sequences $\overline{\mathbf{v}}_t = \sum_{k=1}^N p_k \mathbf{v}_t^k$ and $\overline{\mathbf{w}}_t = \sum_{k=1}^N p_k \mathbf{w}_t^k$, where we recall the FedAvg updates from (2):

$$\mathbf{v}_{t+1}^k = \mathbf{w}_t^k - \alpha_t \mathbf{g}_{t,k}, \quad \mathbf{w}_{t+1}^k = \begin{cases} \mathbf{v}_{t+1}^k & \text{if } t+1 \notin \mathcal{I}_E, \\ \sum_{k \in \mathcal{S}_{t+1}} q_k \mathbf{v}_{t+1}^k & \text{if } t+1 \in \mathcal{I}_E. \end{cases}$$

The following observations apply to FedAvg updates, while Nesterov accelerated FedAvg requires modifications. For full device participation or partial participation with $t \notin \mathcal{I}_E$, note that $\overline{\mathbf{v}}_t = \overline{\mathbf{w}}_t = \sum_{k=1}^N p_k \mathbf{v}_t^k$. For partial participation with $t \in \mathcal{I}_E$, $\overline{\mathbf{w}}_t \neq \overline{\mathbf{v}}_t$ since $\overline{\mathbf{v}}_t = \sum_{k=1}^N p_k \mathbf{v}_t^k$ while $\overline{\mathbf{w}}_t = \sum_{k \in \mathcal{S}_t} q_k \mathbf{w}_t^k$. However, we can use unbiased sampling strategies such that $\mathbb{E}_{\mathcal{S}_t} \overline{\mathbf{w}}_t = \overline{\mathbf{v}}_t$. Note that $\overline{\mathbf{v}}_{t+1}$ is one-step SGD from $\overline{\mathbf{w}}_t$.

$$\overline{\mathbf{v}}_{t+1} = \overline{\mathbf{w}}_t - \alpha_t \mathbf{g}_t, \tag{3}$$

where $\mathbf{g}_t = \sum_{k=1}^N p_k \mathbf{g}_{t,k}$ is the one-step stochastic gradient averaged over all devices.

$$\mathbf{g}_{t,k} = \nabla F_k \left(\mathbf{w}_t^k, \xi_t^k \right),$$

Similarly, we denote the expected one-step gradient $\overline{\mathbf{g}}_t = \mathbb{E}_{\xi_t}[\mathbf{g}_t] = \sum_{k=1}^N p_k \mathbb{E}_{\xi_t^k} \mathbf{g}_{t,k}$, where

$$\mathbb{E}_{\xi_t^k} \mathbf{g}_{t,k} = \nabla F_k \left(\mathbf{w}_t^k \right), \tag{4}$$

and $\xi_t = \{\xi_t^k\}_{k=1}^N$ denotes random samples at all devices at time step t.
Since in this work we also consider the case of partial participation, the sampling strategy to approximate the system heterogeneity can also affect the convergence. Here we follow the prior works Li et al. (2020b) and Li et al. (2020a) and consider two types of sampling schemes that guarantee $\mathbb{E}_{\mathcal{S}_t} \overline{\mathbf{w}}_t = \overline{\mathbf{v}}_t$. The sampling scheme I establishes $\mathcal{S}_{t+1}$ by *i.i.d.* sampling the devices according to probabilities p_k with replacement, and setting $q_k = \frac{1}{K}$. In this case the upper bound of expected square norm of $\overline{\mathbf{w}}_{t+1} - \overline{\mathbf{v}}_{t+1}$ is given by (Li et al., 2020b, Lemma 5):

$$\mathbb{E}_{\mathcal{S}_{t+1}} \left\| \overline{\mathbf{w}}_{t+1} - \overline{\mathbf{v}}_{t+1} \right\|^2 \leq \frac{4}{K} \alpha_t^2 E^2 G^2. \tag{5}$$

The sampling scheme II establishes $\mathcal{S}_{t+1}$ by uniformly sampling all devices without replacement and setting $q_k = p_k \frac{N}{K}$, in which case we have

$$\mathbb{E}_{\mathcal{S}_{t+1}} \left\| \overline{\mathbf{w}}_{t+1} - \overline{\mathbf{v}}_{t+1} \right\|^2 \leq \frac{4(N-K)}{K(N-1)} \alpha_t^2 E^2 G^2. \tag{6}$$

We summarize these upper bounds as follows:

$$\mathbb{E}_{\mathcal{S}_{t+1}} \left\| \overline{\mathbf{w}}_{t+1} - \overline{\mathbf{v}}_{t+1} \right\|^2 \leq \frac{4}{K} \alpha_t^2 E^2 G^2. \tag{7}$$

and this bound will be used in the convergence proof of the partial participation result.

B Comparison of Convergence Rates with Related Works

In this section, we compare our convergence rate with the best-known results in the literature (see Table 2). In Haddadpour & Mahdavi (2019), the authors provide $\mathcal{O}(1/NT)$ convergence rate of non-convex problems under Polyak-Łojasiewicz (PL) condition, which means their results can directly apply to the strongly convex problems. However, their assumption is based on bounded gradient diversity, defined as follows:

$$\Lambda(\mathbf{w}) = \frac{\sum_k p_k \|\nabla F_k(\mathbf{w})\|_2^2}{\|\sum_k p_k \nabla F_k(\mathbf{w})\|_2^2} \leq B$$

This is a more restrictive assumption comparing to assuming bounded gradient under the case of target accuracy $\epsilon \to 0$ and PL condition. To see this, consider the gradient diversity at the global optimal $\mathbf{w}^*$, i.e., $\Lambda(\mathbf{w}^*) = \frac{\sum_k p_k \|\nabla F_k(\mathbf{w})\|_2^2}{\|\sum_k p_k \nabla F_k(\mathbf{w})\|_2^2}$. For $\Lambda(\mathbf{w}^*)$ to be bounded, it requires $\|\nabla F_k(\mathbf{w}^*)\|_2^2 = 0, \forall\ k$. This indicates $\mathbf{w}^*$ is also the minimizer of each local objective, which contradicts to the practical setting of heterogeneous data. Therefore, their bound is not effective for arbitrary small ϵ-accuracy under general heterogeneous data while our convergence results still hold in this case.

Reference	Convergence rate	E	NonIID	Participation	Extra Assumptions	Setting
FedAvgLi et al. (2020b)	$\mathcal{O}(\frac{E^2}{T})$	$\mathcal{O}(1)$	✓	Partial	Bounded gradient	Strongly convex
FedAvgHaddadpour & Mahdavi (2019)	$\mathcal{O}(\frac{1}{KT})$	$\mathcal{O}(K^{-1/3}T^{2/3})^{\dagger}$	✓‡‡	Partial	Bounded gradient diversity	Strongly convex§
FedAvgKoloskova et al. (2020)	$\mathcal{O}(\frac{1}{NT})$	$\mathcal{O}(N^{-1/2}T^{1/2})$	✓	Full	Bounded gradient	Strongly convex
FedAvgKarimireddy et al. (2020)	$\mathcal{O}(\frac{1}{KT})$	$\mathcal{O}(N^{-1/2}T^{1/2})$	✓	Partial	Bounded gradient dissimilarity	Strongly convex
FedAvg/N-FedAvg (our analysis)	$\mathcal{O}(\frac{1}{KT})$	$\mathcal{O}(N^{-1/2}T^{1/2})^{\ddagger}$	✓	Partial	Bounded gradient	Strongly convex
FedAvgKhaled et al. (2020)	$\mathcal{O}(\frac{1}{\sqrt{NT}})$	$\mathcal{O}(N^{-3/2}T^{1/2})$	✓	Full	Bounded gradient	Convex
FedAvgKoloskova et al. (2020)	$\mathcal{O}(\frac{1}{\sqrt{NT}})$	$\mathcal{O}(N^{-3/4}T^{1/4})$	✓	Full	Bounded gradient	Convex
FedAvgKarimireddy et al. (2020)	$\mathcal{O}(\frac{1}{\sqrt{KT}})$	$\mathcal{O}(N^{-3/4}T^{1/4})$	✓	Partial	Bounded gradient dissimilarity	Convex
FedAvg/N-FedAvg (our analysis)	$\mathcal{O}\left(\frac{1}{\sqrt{KT}}\right)$	$\mathcal{O}(N^{-3/4}T^{1/4})^{\ddagger}$	✓	Partial	Bounded gradient	Convex
FedAvg (our analysis)	$\mathcal{O}\left(\exp(-\frac{NT}{E\kappa_1})\right)$	$\mathcal{O}(T^{\beta})$	✓	Partial	Bounded gradient	Overparameterized

Table 2: A high-level summary of the convergence results in this paper compared to prior state-of-the-art FL algorithms. This table only highlights the dependence on T (number of iterations), E (the maximal number of local steps), N (the total number of devices), and $K \leq N$ the number of participated devices. κ is the condition number of the system and $\beta \in (0, 1)$. We denote Nesterov accelerated FedAvg as N-FedAvg in this table.
† This E is obtained under i.i.d. setting.
‡ This E is obtained under full participation setting.
§ In Haddadpour & Mahdavi (2019), the convergence rate is for non-convex smooth problems with PL condition, which also applies to strongly convex problems. Therefore, we compare it with our strongly convex results here.
‡‡ The bounded gradient diversity assumption is not applicable for general heterogeneous data when converging to arbitrarily small ϵ-accuracy (see discussions in Sec B).

C A High-level Summary of FedAvg analysis

To facilitate the understanding of our analysis and highlight the improvement of our work comparing to prior arts, we summarize the general steps used in the proofs across the various settings. In this section, we take the strongly convex case as an example to illustrate our analysis. The corresponding proof for general convex functions follows the same framework.

Algorithm 1 FEDAVG: Federated Averaging

Server input: initial model $\mathbf{w}_0$, initial step size α_0, local steps E.
Client input:
for each round $r = 0, 1, ..., R$, where $r = t * E$ **do**
  Sample clients $\mathcal{S}_t \subseteq \{1, ..., N\}$
  Broadcast $\mathbf{w}$ to all clients $k \in \mathcal{S}_t$
  for each client $k \subseteq \mathcal{S}_t$ **do**
    initialize local model $\mathbf{w}_t^k = \mathbf{w}$
    for $t = r * E + 1, \ldots, (r + 1) * E$ **do**
      $\mathbf{w}_{t+1}^k = \mathbf{w}_t^k - \alpha_t \mathbf{g}_{t,k}$
    end for
  end for
  Average the local models at server end: $\overline{\mathbf{w}}_t = \sum_{k \in \mathcal{S}_t} \mathbf{w}_t^k$.
end for

One step progress bound
This step establishes the progress of distance ($\|\overline{\mathbf{w}}_t - \mathbf{w}^*\|^2$) to optimal solution after one step SGD update (see line 9, Alg 1), as the following equation shows:

$$\mathbb{E}\|\overline{\mathbf{w}}_{t+1} - \mathbf{w}^*\|^2 \leq \mathcal{O}(\eta_t \mathbb{E}\|\overline{\mathbf{w}}_t - \mathbf{w}^*\|^2 + \alpha_t^2\sigma^2/N + \alpha_t^3 E^2 G^2).$$

The above bound consists of three main ingredients, the distance to optima in previous step (with $\eta_t \in (0,1)$ to obtained a contraction bound), the variance of stochastic gradients in local clients (second term), the variance across different clients (third term). Notice that the third term in this bound is the primary source of improvement in the rate. Comparing to the bound in Li et al. (2020b), we improve the third term from $\mathcal{O}(\alpha_t^2 E^2 G^2)$ to $\mathcal{O}(\alpha_t^2 E^2 G^2)$, which enables the linear speedup in the convergence rate.

Iterating the one-step bound
This step uses the *one step progress bound* iteratively to connect the the current distance to optimal solution with the initial distance ($\|\overline{\mathbf{w}}_0 - \mathbf{w}^*\|^2$), as follows:

$$\mathbb{E}\|\overline{\mathbf{w}}_{t+1} - \mathbf{w}^*\|^2 \leq \mathcal{O}(\mathbb{E}\|\overline{\mathbf{w}}_0 - \mathbf{w}^*\|^2 \frac{1}{T}).$$

Then we can use the distance to optima to upper bound the optimality gap ($F(\mathbf{w}_t) - F^* \leq \mathcal{O}(1/T)$), as follows:

$$\mathbb{E}(F(\overline{\mathbf{w}}_t)) - F^* \leq \mathcal{O}(\mathbb{E}\|\overline{\mathbf{w}}_t - \mathbf{w}^*\|^2).$$

The convergence rate of the optimality gap is equally obtained as the convergence rate of the distance to optima.

From full participation to partial participation
There are three sources of variances that affect the convergence rate. The first two sources come from the variances of within local clients and across clients (second and third term in one step progress bound). The partial participation, which involves a sampling procedure, is the third source of variance. Therefore, comparing to the rate in full participation, this will add another term of variance into the convergence rate, where we follow a similar derivation as in Li et al. (2020b).

D Technical lemmas

To facilitate reading, we first summarize some basic properties of L-smooth and μ-strongly convex functions, found in e.g. Rockafellar (1970), which are used in various steps of proofs in the appendix.

Lemma 1. *Let F be a convex L-smooth function. Then we have the following inequalities:*

1. *Quadratic upper bound:* $0 \leq F(\mathbf{w}) - F(\mathbf{w}') - \langle \nabla F(\mathbf{w}'), \mathbf{w} - \mathbf{w}' \rangle \leq \frac{L}{2}\|\mathbf{w} - \mathbf{w}'\|^2$.
2. *Coercivity:* $\frac{1}{L}\|\nabla F(\mathbf{w}) - \nabla F(\mathbf{w}')\|^2 \leq \langle \nabla F(\mathbf{w}) - \nabla F(\mathbf{w}'), \mathbf{w} - \mathbf{w}' \rangle$.
3. *Lower bound:* $F(\mathbf{w}) \geq F(\mathbf{w}') + \langle \nabla F(\mathbf{w}'), \mathbf{w} - \mathbf{w}' \rangle + \frac{1}{2L}\|\nabla F(\mathbf{w}) - \nabla F(\mathbf{w}')\|^2$. *In particular,* $\|\nabla F(\mathbf{w})\|^2 \leq 2L(F(\mathbf{w}) - F(\mathbf{w}^*))$.
4. *Optimality gap:* $F(\mathbf{w}) - F(\mathbf{w}^*) \leq \langle \nabla F(\mathbf{w}), \mathbf{w} - \mathbf{w}^* \rangle$.

Lemma 2. *Let F be a μ-strongly convex function. Then*

$$F(\mathbf{w}) \leq F(\mathbf{w}') + \langle \nabla F(\mathbf{w}'), \mathbf{w} - \mathbf{w}' \rangle + \frac{1}{2\mu}\|\nabla F(\mathbf{w}) - \nabla F(\mathbf{w}')\|^2$$

$$F(\mathbf{w}) - F(\mathbf{w}^*) \leq \frac{1}{2\mu}\|\nabla F(\mathbf{w})\|^2$$

E Proof of Convergence Results for FedAvg

E.1 Strongly Convex Smooth Objectives

To organize our proofs more effectively and highlight the significance of our results compared to prior works, we first state the following key lemmas used in proofs of main results and defer their proofs to later.

Lemma 3 (**One step progress, strongly convex**). *Let $\overline{\mathbf{w}}_t = \sum_{k=1}^N p_k \mathbf{w}_t^k$, and suppose our functions satisfy Assumptions 1,2,3,4, and set step size $\alpha_t = \frac{4}{\mu(\gamma+t)}$ with $\gamma = \max\{32\kappa, E\}$ and $\kappa = \frac{L}{\mu}$, then the updates of FedAvg with full participation satisfy*

$$\mathbb{E}\|\overline{\mathbf{w}}_{t+1} - \mathbf{w}^*\|^2 \leq (1-\mu\alpha_t)\mathbb{E}\|\overline{\mathbf{w}}_t - \mathbf{w}^*\|^2 + \alpha_t^2 \frac{1}{N}\nu_{\max}\sigma^2 + 6E^2 L\alpha_t^3 G^2.$$

We emphasize that the above lemma is the key step that allows us to obtain a bound that improves on the convergence result of Li et al. (2020b) with linear speedup. Its proof will make use of the following two results.

Lemma 4 (**Bounding gradient variance (Lemma 2 Li et al. (2020b))**). *Given Assumption 3, the upper bound of gradient variance is given as follows,*

$$\mathbb{E}\|\mathbf{g}_t - \overline{\mathbf{g}}_t\|^2 \leq \sum_{k=1}^N p_k^2 \sigma_k^2.$$

Lemma 5 (**Bounding the divergence of $\mathbf{w}_t^k$ (Lemma 3 Li et al. (2020b))**). *Given Assumption 4, and assume that α_t is non-increasing and $\alpha_t \leq 2\alpha_{t+E}$ for all $t \geq 0$, we have*

$$\mathbb{E}\left[\sum_{k=1}^N p_k \|\overline{\mathbf{w}}_t - \mathbf{w}_t^k\|^2\right] \leq 4E^2\alpha_t^2 G^2.$$

We now restate Theorem 1 from the main text and then prove it using Lemma 3.

Theorem 1. *Let $\overline{\mathbf{w}}_T = \sum_{k=1}^N p_k \mathbf{w}_T^k$ in FedAvg, $\nu_{\max} = \max_k N p_k$, and set decaying learning rates $\alpha_t = \frac{4}{\mu(\gamma+t)}$ with $\gamma = \max\{32\kappa, E\}$ and $\kappa = \frac{L}{\mu}$. Then under Assumptions 1,2,3,4 with full device participation,*

$$\mathbb{E}F(\overline{\mathbf{w}}_T) - F^* = \mathcal{O}\left(\frac{\kappa\nu_{\max}\sigma^2/\mu}{NT} + \frac{\kappa^2 E^2 G^2/\mu}{T^2}\right)$$

and with partial device participation with at most K sampled devices at each communication round,

$$\mathbb{E}F(\overline{\mathbf{w}}_T) - F^* = \mathcal{O}\left(\frac{\kappa E G^2/\mu}{KT} + \frac{\kappa\nu_{\max}\sigma^2/\mu}{NT} + \frac{\kappa^2 E^2 G^2/\mu}{T^2}\right)$$

Proof. The road map of the proof for full device participation contains three steps. First, we establish a recursive relationship between $\mathbb{E}\|\overline{\mathbf{w}}_{t+1} - \mathbf{w}^*\|^2$ and $\mathbb{E}\|\overline{\mathbf{w}}_t - \mathbf{w}^*\|^2$, upper bounding the progress of FedAvg from step t to step $t+1$. Second, we show that $\mathbb{E}\|\overline{\mathbf{w}}_t - \mathbf{w}^*\|^2 = \mathcal{O}(\frac{\nu_{\max}\sigma^2/\mu}{tN} + \frac{E^2 L G^2/\mu^2}{t^2})$ by induction using the recursive relationship from the previous step. Third, we use the property of L-smoothness to bound the optimality gap by $\mathbb{E}\|\overline{\mathbf{w}}_t - \mathbf{w}^*\|^2$.

By Lemma 3, we have the following upper bound for the one step progress:

$$\mathbb{E}\|\overline{\mathbf{w}}_{t+1} - \mathbf{w}^*\|^2 \leq (1-\mu\alpha_t)\mathbb{E}\|\overline{\mathbf{w}}_t - \mathbf{w}^*\|^2 + \alpha_t^2 \frac{1}{N}\nu_{\max}\sigma^2 + 6E^2 L\alpha_t^3 G^2.$$

We show next that $\mathbb{E}\|\overline{\mathbf{w}}_t - \mathbf{w}^*\|^2 = \mathcal{O}(\frac{\nu_{\max}\sigma^2/\mu}{tN} + \frac{E^2 L G^2/\mu^2}{t^2})$ using induction. To simplify the presentation, we denote $C \equiv 6E^2 L G^2$ and $D \equiv \frac{1}{N}\nu_{\max}\sigma^2$. Suppose that we have the bound $\mathbb{E}\|\overline{\mathbf{w}}_t - \mathbf{w}^*\|^2 \leq b \cdot (\alpha_t D + \alpha_t^2 C)$ for some constant b and learning rates α_t. Then the one step progress from Lemma 3 becomes:

$$\mathbb{E}\|\overline{\mathbf{w}}_{t+1} - \mathbf{w}^*\|^2 \leq (b(1-\mu\alpha_t) + \alpha_t)\alpha_t D + (b(1-\mu\alpha_t) + \alpha_t)\alpha_t^2 C$$

To establish the result at step $t+1$, it remains to choose α_t and b such that $(b(1-\mu\alpha_t)+\alpha_t)\alpha_t \leq b\alpha_{t+1}$ and $(b(1-\mu\alpha_t)+\alpha_t)\alpha_t^2 \leq b\alpha_{t+1}^2$. If we let $\alpha_t = \frac{4}{\mu(t+\gamma)}$ where $\gamma = \max\{E, 32\kappa\}$ (choice of γ required to guarantee the one step progress) and set $b = \frac{4}{\mu}$, we have:

$$(b(1-\mu\alpha_t)+\alpha_t)\alpha_t = \left(b(1-\frac{4}{t+\gamma}) + \frac{4}{\mu(t+\gamma)}\right)\frac{4}{\mu(t+\gamma)} \leq b\frac{4}{\mu(t+\gamma+1)} = b\alpha_{t+1}$$
$$(b(1-\mu\alpha_t)+\alpha_t)\alpha_t^2 = b(\frac{t+\gamma-2}{t+\gamma})\frac{16}{\mu^2(t+\gamma)^2} \leq b\frac{16}{\mu^2(t+\gamma+1)^2} = b\alpha_{t+1}^2$$

where we have used the following inequalities:

$$\frac{t+\gamma-1}{(t+\gamma)^2} \leq \frac{1}{(t+\gamma+1)} \qquad \frac{t+\gamma-2}{(t+\gamma)^3} \leq \frac{1}{(t+\gamma+1)^2} \qquad \forall\, \gamma \geq 1$$

Thus we have established the result at step $t+1$ assuming the result is correct at step t:

$$\mathbb{E}\|\overline{\mathbf{w}}_{t+1} - \mathbf{w}^*\|^2 \leq b \cdot (\alpha_{t+1}D + \alpha_{t+1}^2 C)$$

At step $t=0$, we can ensure the following inequality by scaling b with $c\|\mathbf{w}_0 - \mathbf{w}^*\|^2$ for a sufficiently large constant c:

$$\|\mathbf{w}_0 - \mathbf{w}^*\|^2 \leq b \cdot (\alpha_0 D + \alpha_0^2 C) = b \cdot (\frac{4}{\mu\gamma}D + \frac{16}{\mu^2\gamma^2}C)$$

It follows that

$$\mathbb{E}\|\overline{\mathbf{w}}_t - \mathbf{w}^*\|^2 \leq c\|\mathbf{w}_0 - \mathbf{w}^*\|^2 \frac{4}{\mu}(D\alpha_t + C\alpha_t^2) \tag{8}$$

for all $t \geq 0$.

Finally, the L-smoothness of F implies

$$\begin{aligned}
\mathbb{E}(F(\overline{\mathbf{w}}_T)) - F^* &\leq \frac{L}{2}\mathbb{E}\|\overline{\mathbf{w}}_T - \mathbf{w}^*\|^2 \\
&\leq \frac{L}{2}c\|\mathbf{w}_0 - \mathbf{w}^*\|^2 \frac{4}{\mu}(D\alpha_T + C\alpha_T^2) \\
&= 2c\|\mathbf{w}_0 - \mathbf{w}^*\|^2 \kappa (D\alpha_T + C\alpha_T^2) \\
&\leq 2c\|\mathbf{w}_0 - \mathbf{w}^*\|^2 \kappa \left[\frac{4}{\mu(T+\gamma)} \cdot \frac{1}{N}\nu_{\max}\sigma^2 + 6E^2LG^2 \cdot (\frac{4}{\mu(T+\gamma)})^2\right] \\
&= \mathcal{O}(\frac{\kappa}{\mu}\frac{1}{N}\nu_{\max}\sigma^2 \cdot \frac{1}{T} + \frac{\kappa^2}{\mu}E^2G^2 \cdot \frac{1}{T^2})
\end{aligned}$$

where in the first line, we use the property of L-smooth function (see Lemma 1), and in the second line, we use the conclusion in Eq (8).

With partial participation, the update at each communication round is now given by weighted averages over a subset of sampled devices. When $t+1 \notin \mathcal{I}_E$, $\overline{\mathbf{v}}_{t+1} = \overline{\mathbf{w}}_{t+1}$, while when $t+1 \in \mathcal{I}_E$, we have $\mathbb{E}\overline{\mathbf{w}}_{t+1} = \overline{\mathbf{v}}_{t+1}$ by design of the sampling schemes (Li et al. (2020b), Lemma 4).

Let $t+1$ and $t+1+E$ be two consecutive communication rounds. Using $\mathbb{E}\overline{\mathbf{w}}_{t+E+1} = \overline{\mathbf{v}}_{t+E+1}$, we can write

$$\begin{aligned}
\mathbb{E}\|\overline{\mathbf{w}}_{t+E+1} - \mathbf{w}^*\|^2 &= \mathbb{E}\|\overline{\mathbf{w}}_{t+E+1} - \overline{\mathbf{v}}_{t+E+1} + \overline{\mathbf{v}}_{t+E+1} - \mathbf{w}^*\|^2 \\
&= \mathbb{E}\|\overline{\mathbf{v}}_{t+E+1} - \mathbf{w}^*\|^2 + \mathbb{E}\|\overline{\mathbf{w}}_{t+E+1} - \overline{\mathbf{v}}_{t+E+1}\|^2
\end{aligned}$$

We note that applying the one step progress consecutively to the sequence $\overline{\mathbf{v}}_t$ with full participation setting starting from round $t+1$ and stopping at round $t+1+E$, we can bound the first term as

$$\mathbb{E}\|\overline{\mathbf{v}}_{t+E+1} - \mathbf{w}^*\|^2 \leq (1-\mu\alpha_{t+1})\mathbb{E}\|\overline{\mathbf{w}}_{t+1} - \mathbf{w}^*\|^2 + E\alpha_{t+1}^2\frac{1}{N}\nu_{\max}\sigma^2 + 6E^3L\alpha_{t+1}^3G^2$$

The bound for $\mathbb{E}\|\overline{\mathbf{w}}_{t+E+1} - \overline{\mathbf{v}}_{t+E+1}\|^2$ for the two sampling schemes we consider is provided in Eq (7) as

$$\begin{aligned}\mathbb{E}\|\overline{\mathbf{w}}_{t+E+1} - \overline{\mathbf{v}}_{t+E+1}\|^2 &\leq \mathbb{E}\|\overline{\mathbf{w}}_{t+E+1} - \overline{\mathbf{w}}_{t+1}\|^2 \\ &\leq \frac{4}{K}\alpha_t^2 E^2 G^2\end{aligned}$$

which yields

$$\mathbb{E}\|\overline{\mathbf{w}}_{t+E+1} - \mathbf{w}^*\|^2 \leq (1-\mu\alpha_{t+1})\mathbb{E}\|\overline{\mathbf{w}}_{t+1} - \mathbf{w}^*\|^2 + E\alpha_{t+1}^2\frac{1}{N}\nu_{\max}\sigma^2 + 6E^3L\alpha_{t+1}^3G^2 + \frac{4}{K}\alpha_t^2E^2G^2$$

We note that this is similar to the one-step progress bound in Karimireddy et al. (2020) for two consecutive communication rounds. From here, using the same induction argument (effectively T/E times instead of T times) and L-smoothness as the full participation case implies

$$\mathbb{E}F(\overline{\mathbf{w}}_T) - F^* = \mathcal{O}(\frac{\kappa\nu_{\max}\sigma^2/\mu}{NT} + \frac{\kappa EG^2/\mu}{KT} + \frac{\kappa^2E^2G^2/\mu}{T^2})$$

The advantage of bounding the square distance to optimum between consecutive communication rounds is that it results in bounding the sampling variance $\mathbb{E}\|\overline{\mathbf{w}}_t - \overline{\mathbf{v}}_t\|^2$ T/E instead of T times, which gives an $\mathcal{O}(E/KT)$ term instead of $\mathcal{O}(E^2/KT)$ in the convergence result. □

E.1.1 Deferred proofs of key lemmas

Here we first rewrite the proofs of lemmas 4 and 5 from Li et al. (2020b) with slight modifications for the consistency and completeness of this work, since later we will use modified versions of these results in the convergence proof for Nesterov accelerated FedAvg.

Proof of lemma 4.

$$\mathbb{E}\|\mathbf{g}_t - \overline{\mathbf{g}}_t\|^2 = \mathbb{E}\|\mathbf{g}_t - \mathbb{E}\mathbf{g}_t\|^2 = \sum_{k=1}^N p_k^2\|\mathbf{g}_{t,k} - \mathbb{E}\mathbf{g}_{t,k}\|^2 \leq \sum_{k=1}^N p_k^2\sigma_k^2$$

□

Proof of lemma 5. Now we bound $\mathbb{E}\sum_{k=1}^N p_k\|\overline{\mathbf{w}}_t - \mathbf{w}_t^k\|^2$ following Li et al. (2020b). Since communication is done every E steps, for any $t \geq 0$, we can find a $t_0 \leq t$ such that $t - t_0 \leq E-1$ and $\mathbf{w}_{t_0}^k = \overline{\mathbf{w}}_{t_0}$for all k. Moreover, using α_t is non-increasing and $\alpha_{t_0} \leq 2\alpha_t$ for any $t - t_0 \leq E-1$, we have

$$\begin{aligned}&\mathbb{E}\sum_{k=1}^N p_k\|\overline{\mathbf{w}}_t - \mathbf{w}_t^k\|^2 \\ =&\mathbb{E}\sum_{k=1}^N p_k\|\mathbf{w}_t^k - \overline{\mathbf{w}}_{t_0} - (\overline{\mathbf{w}}_t - \overline{\mathbf{w}}_{t_0})\|^2 \\ \leq&\mathbb{E}\sum_{k=1}^N p_k\|\mathbf{w}_t^k - \overline{\mathbf{w}}_{t_0}\|^2 \\ =&\mathbb{E}\sum_{k=1}^N p_k\|\mathbf{w}_t^k - \mathbf{w}_{t_0}^k\|^2 \\ =&\mathbb{E}\sum_{k=1}^N p_k\|-\sum_{i=t_0}^{t-1}\alpha_i\mathbf{g}_{i,k}\|^2 \\ \leq&2\sum_{k=1}^N p_k\mathbb{E}\sum_{i=t_0}^{t-1}E\alpha_i^2\|\mathbf{g}_{i,k}\|^2\end{aligned}$$

$$
\begin{aligned}
&\leq 2\sum_{k=1}^{N} p_k E^2 \alpha_{t_0}^2 G^2 \\
&\leq 4E^2\alpha_t^2 G^2
\end{aligned}
$$

□

Based on the results of Lemma 4, 5, we now prove the upper bound of one step SGD progress. This proof improves on the previous work Li et al. (2020b) and is the first to reveal the linear speedup of convergence of FedAvg.

Proof of lemma 3. We have

$$
\begin{aligned}
\|\overline{\mathbf{w}}_{t+1} - \mathbf{w}^*\|^2 &= \|(\overline{\mathbf{w}}_t - \alpha_t \mathbf{g}_t) - \mathbf{w}^*\|^2 = \|(\overline{\mathbf{w}}_t - \alpha_t \overline{\mathbf{g}}_t - \mathbf{w}^*) - \alpha_t(\mathbf{g}_t - \overline{\mathbf{g}}_t)\|^2 \\
&= \underbrace{\|\overline{\mathbf{w}}_t - \mathbf{w}^* - \alpha_t \overline{\mathbf{g}}_t\|^2}_{A_1} + \underbrace{2\alpha_t \langle \overline{\mathbf{w}}_t - \mathbf{w}^* - \alpha_t \overline{\mathbf{g}}_t, \overline{\mathbf{g}}_t - \mathbf{g}_t\rangle}_{A_2} + \underbrace{\alpha_t^2 \|\mathbf{g}_t - \overline{\mathbf{g}}_t\|^2}_{A_3}
\end{aligned}
$$

where we denote:

$$
\begin{aligned}
A_1 &= \|\overline{\mathbf{w}}_t - \mathbf{w}^* - \alpha_t \overline{\mathbf{g}}_t\|^2 \\
A_2 &= 2\alpha_t \langle \overline{\mathbf{w}}_t - \mathbf{w}^* - \alpha_t \overline{\mathbf{g}}_t, \overline{\mathbf{g}}_t - \mathbf{g}_t\rangle \\
A_3 &= \alpha_t^2 \|\mathbf{g}_t - \overline{\mathbf{g}}_t\|^2
\end{aligned}
$$

By definition of $\mathbf{g}_t$ and $\overline{\mathbf{g}}_t$ (see Eq (4)), we have $\mathbb{E}A_2 = 0$. For A_3, we have the following upper bound (see Lemma 4):

$$
\alpha_t^2 \mathbb{E}\|\mathbf{g}_t - \overline{\mathbf{g}}_t\|^2 \leq \alpha_t^2 \sum_{k=1}^{N} p_k^2 \sigma_k^2
$$

Next we bound A_1:

$$
\|\overline{\mathbf{w}}_t - \mathbf{w}^* - \alpha_t \overline{\mathbf{g}}_t\|^2 = \|\overline{\mathbf{w}}_t - \mathbf{w}^*\|^2 + 2\langle \overline{\mathbf{w}}_t - \mathbf{w}^*, -\alpha_t \overline{\mathbf{g}}_t\rangle + \|\alpha_t \overline{\mathbf{g}}_t\|^2
$$

and we will show that the third term $\|\alpha_t \overline{\mathbf{g}}_t\|^2$ can be canceled by an upper bound of the second term, which is one of major improvement comparing to prior art Li et al. (2020b). The upper bound of second term can be derived as follows, using the strong convexity and L-smoothness of F_k:

$$
\begin{aligned}
&-2\alpha_t \langle \overline{\mathbf{w}}_t - \mathbf{w}^*, \overline{\mathbf{g}}_t\rangle \\
=&-2\alpha_t \sum_{k=1}^{N} p_k \langle \overline{\mathbf{w}}_t - \mathbf{w}^*, \nabla F_k(\mathbf{w}_t^k)\rangle \\
=&-2\alpha_t \sum_{k=1}^{N} p_k \langle \overline{\mathbf{w}}_t - \mathbf{w}_t^k, \nabla F_k(\mathbf{w}_t^k)\rangle - 2\alpha_t \sum_{k=1}^{N} p_k \langle \mathbf{w}_t^k - \mathbf{w}^*, \nabla F_k(\mathbf{w}_t^k)\rangle \\
\leq&-2\alpha_t \sum_{k=1}^{N} p_k \langle \overline{\mathbf{w}}_t - \mathbf{w}_t^k, \nabla F_k(\mathbf{w}_t^k)\rangle + 2\alpha_t \sum_{k=1}^{N} p_k (F_k(\mathbf{w}^*) - F_k(\mathbf{w}_t^k)) - \alpha_t \mu \sum_{k=1}^{N} p_k \|\mathbf{w}_t^k - \mathbf{w}^*\|^2 \\
\leq&2\alpha_t \sum_{k=1}^{N} p_k \left[F_k(\mathbf{w}_t^k) - F_k(\overline{\mathbf{w}}_t) + \frac{L}{2}\|\overline{\mathbf{w}}_t - \mathbf{w}_t^k\|^2 + F_k(\mathbf{w}^*) - F_k(\mathbf{w}_t^k)\right] - \alpha_t \mu \|\sum_{k=1}^{N} p_k \mathbf{w}_t^k - \mathbf{w}^*\|^2 \\
=&\alpha_t L \sum_{k=1}^{N} p_k \|\overline{\mathbf{w}}_t - \mathbf{w}_t^k\|^2 + 2\alpha_t \sum_{k=1}^{N} p_k \left[F_k(\mathbf{w}^*) - F_k(\overline{\mathbf{w}}_t)\right] - \alpha_t \mu \|\overline{\mathbf{w}}_t - \mathbf{w}^*\|^2
\end{aligned}
$$

We record the bound we have obtained so far, as it will also be used in the proof for convex case:

$$\begin{aligned}\mathbb{E}\|\overline{\mathbf{w}}_{t+1}-\mathbf{w}^*\|^2 \leq & \mathbb{E}(1-\mu\alpha_t)\|\overline{\mathbf{w}}_t-\mathbf{w}^*\|^2+\alpha_t L\sum_{k=1}^N p_k\|\overline{\mathbf{w}}_t-\mathbf{w}_t^k\|^2 \\ & +2\alpha_t\sum_{k=1}^N p_k\left[F_k(\mathbf{w}^*)-F_k(\overline{\mathbf{w}}_t)\right]+\alpha_t^2\sum_{k=1}^N p_k^2\sigma_k^2+\alpha_t^2\|\overline{\mathbf{g}}_t\|^2 \end{aligned} \tag{9}$$

For the term $2\alpha_t\sum_{k=1}^N p_k\left[F_k(\mathbf{w}^*)-F_k(\overline{\mathbf{w}}_t)\right]$, which is negative, we can ignore it, but this yields a suboptimal bound that fails to provide the desired linear speedup. Instead, we upper bound it using the following derivation:

$$\begin{aligned}& 2\alpha_t\sum_{k=1}^N p_k\left[F_k(\mathbf{w}^*)-F_k(\overline{\mathbf{w}}_t)\right] \\ \leq & 2\alpha_t\left[F(\overline{\mathbf{w}}_{t+1})-F(\overline{\mathbf{w}}_t)\right] \\ \leq & 2\alpha_t\mathbb{E}\langle\nabla F(\overline{\mathbf{w}}_t),\overline{\mathbf{w}}_{t+1}-\overline{\mathbf{w}}_t\rangle+\alpha_t L\mathbb{E}\|\overline{\mathbf{w}}_{t+1}-\overline{\mathbf{w}}_t\|^2 \\ = & -2\alpha_t^2\mathbb{E}\langle\nabla F(\overline{\mathbf{w}}_t),\mathbf{g}_t\rangle+\alpha_t^3 L\mathbb{E}\|\mathbf{g}_t\|^2 \\ = & -2\alpha_t^2\mathbb{E}\langle\nabla F(\overline{\mathbf{w}}_t),\overline{\mathbf{g}}_t\rangle+\alpha_t^3 L\mathbb{E}\|\mathbf{g}_t\|^2 \\ = & -\alpha_t^2\left[\|\nabla F(\overline{\mathbf{w}}_t)\|^2+\|\overline{\mathbf{g}}_t\|^2-\|\nabla F(\overline{\mathbf{w}}_t)-\overline{\mathbf{g}}_t\|^2\right]+\alpha_t^3 L\mathbb{E}\|\mathbf{g}_t\|^2 \\ = & -\alpha_t^2\left[\|\nabla F(\overline{\mathbf{w}}_t)\|^2+\|\overline{\mathbf{g}}_t\|^2-\|\nabla F(\overline{\mathbf{w}}_t)-\sum_k p_k\nabla F(\mathbf{w}_t^k)\|^2\right]+\alpha_t^3 L\mathbb{E}\|\mathbf{g}_t\|^2 \\ \leq & -\alpha_t^2\left[\|\nabla F(\overline{\mathbf{w}}_t)\|^2+\|\overline{\mathbf{g}}_t\|^2-\sum_k p_k\|\nabla F(\overline{\mathbf{w}}_t)-\nabla F(\mathbf{w}_t^k)\|^2\right]+\alpha_t^3 L\mathbb{E}\|\mathbf{g}_t\|^2 \\ \leq & -\alpha_t^2\left[\|\nabla F(\overline{\mathbf{w}}_t)\|^2+\|\overline{\mathbf{g}}_t\|^2-L^2\sum_k p_k\|\overline{\mathbf{w}}_t-\mathbf{w}_t^k\|^2\right]+\alpha_t^3 L\mathbb{E}\|\mathbf{g}_t\|^2 \\ \leq & -\alpha_t^2\|\overline{\mathbf{g}}_t\|^2+\alpha_t^2 L^2\sum_k p_k\|\overline{\mathbf{w}}_t-\mathbf{w}_t^k\|^2+\alpha_t^3 L\mathbb{E}\|\mathbf{g}_t\|^2-\alpha_t^2\|\nabla F(\overline{\mathbf{w}}_t)\|^2\end{aligned}$$

where we have used the smoothness of F twice.

Note that the term $-\alpha_t^2\|\overline{\mathbf{g}}_t\|^2$ exactly cancels the $\alpha_t^2\|\overline{\mathbf{g}}_t\|^2$ in the bound in Eq (9), so that plugging in the bound for $-2\alpha_t\langle\overline{\mathbf{w}}_t-\mathbf{w}^*,\overline{\mathbf{g}}_t\rangle$, we have so far proved

$$\begin{aligned}\mathbb{E}\|\overline{\mathbf{w}}_{t+1}-\mathbf{w}^*\|^2 \leq & \mathbb{E}(1-\mu\alpha_t)\|\overline{\mathbf{w}}_t-\mathbf{w}^*\|^2+\alpha_t L\sum_{k=1}^N p_k\|\overline{\mathbf{w}}_t-\mathbf{w}_t^k\|^2+\alpha_t^2\sum_{k=1}^N p_k^2\sigma_k^2 \\ & +\alpha_t^2 L^2\sum_{k=1}^N p_k\|\overline{\mathbf{w}}_t-\mathbf{w}_t^k\|^2+\alpha_t^3 L\mathbb{E}\|\mathbf{g}_t\|^2-\alpha_t^2\|\nabla F(\overline{\mathbf{w}}_t)\|^2\end{aligned} \tag{10}$$

Under Assumption 4, we have $\mathbb{E}\|\mathbf{g}_t\|^2\leq G^2$. Furthermore, we can check that our choice of α_t satisfies α_t is non-increasing and $\alpha_t\leq 2\alpha_{t+E}$, so we may plug in the bound $\mathbb{E}\sum_{k=1}^N p_k\|\overline{\mathbf{w}}_t-\mathbf{w}_t^k\|^2\leq 4E^2\alpha_t^2G^2$ to the above inequality (see Lemma 5).

Therefore, we can conclude that, with $\nu_{\max}:=N\cdot\max_k p_k$ and $\nu_{\min}:=N\cdot\min_k p_k$,

$$\begin{aligned}& \mathbb{E}\|\overline{\mathbf{w}}_{t+1}-\mathbf{w}^*\|^2 \\ \leq & \mathbb{E}(1-\mu\alpha_t)\|\overline{\mathbf{w}}_t-\mathbf{w}^*\|^2+4E^2L\alpha_t^3G^2+4E^2L^2\alpha_t^4G^2+\alpha_t^2\sum_{k=1}^N p_k^2\sigma_k^2+\alpha_t^3LG^2 \\ = & \mathbb{E}(1-\mu\alpha_t)\|\overline{\mathbf{w}}_t-\mathbf{w}^*\|^2+4E^2L\alpha_t^3G^2+4E^2L^2\alpha_t^4G^2+\alpha_t^2\frac{1}{N}\sum_{k=1}^N(p_kN)p_k\sigma_k^2+\alpha_t^3LG^2\end{aligned}$$

$$\leq \mathbb{E}(1-\mu\alpha_t)\|\overline{\mathbf{w}}_t - \mathbf{w}^*\|^2 + 4E^2L\alpha_t^3G^2 + 4E^2L^2\alpha_t^4G^2 + \alpha_t^2\frac{1}{N}\nu_{\max}\sum_{k=1}^N p_k\sigma_k^2 + \alpha_t^3LG^2$$
$$\leq \mathbb{E}(1-\mu\alpha_t)\|\overline{\mathbf{w}}_t - \mathbf{w}^*\|^2 + 6E^2L\alpha_t^3G^2 + \alpha_t^2\frac{1}{N}\nu_{\max}\sigma^2$$

where in the last inequality we use $\sigma^2 = \sum_{k=1}^N p_k\sigma_k^2$, and that by construction α_t satisfies $L\alpha_t \leq \frac{1}{8}$. □

One may ask whether the dependence on E in the term $\frac{\kappa E^2G^2/\mu}{KT}$ can be removed, or equivalently whether $\sum_k p_k\|\mathbf{w}_t^k - \overline{\mathbf{w}}_t\|^2 = \mathcal{O}(1/T^2)$ can be independent of E. We provide a simple counterexample that shows that this is not possible in general.

Proposition 1. *There exists a dataset such that if $E = \mathcal{O}(T^\beta)$ for any $\beta > 0$ then $\sum_k p_k\|\mathbf{w}_t^k - \overline{\mathbf{w}}_t\|^2 = \Omega(\frac{1}{T^{2-2\beta}})$.*

Proof. Suppose that we have an even number of devices and each $F_k(\mathbf{w}) = \frac{1}{n_k}\sum_{j=1}^{n_k}(\mathbf{x}_k^j - \mathbf{w})^2$ contains data points $\mathbf{x}_k^j = \mathbf{w}^{*,k}$, with $n_k \equiv n$. Moreover, the $\mathbf{w}^{*,k}$'s come in pairs around the origin. As a result, the global objective F is minimized at $\mathbf{w}^* = 0$. Moreover, if we start from $\overline{\mathbf{w}}_0 = 0$, then by design of the dataset the updates in local steps exactly cancel each other at each iteration, resulting in $\overline{\mathbf{w}}_t = 0$ for all t. On the other hand, if $E = T^\beta$, then starting from any $t = \mathcal{O}(T)$ with constant step size $\mathcal{O}(\frac{1}{T})$, after E iterations of local steps, the local parameters are updated towards $\mathbf{w}^{*,k}$ with $\|\mathbf{w}_{t+E}^k\|^2 = \Omega((T^\beta\cdot\frac{1}{T})^2) = \Omega(\frac{1}{T^{2-2\beta}})$. This implies that

$$\sum_k p_k\|\mathbf{w}_{t+E}^k - \overline{\mathbf{w}}_{t+E}\|^2 = \sum_k p_k\|\mathbf{w}_{t+E}^k\|^2$$
$$= \Omega(\frac{1}{T^{2-2\beta}})$$

which is at a slower rate than $\frac{1}{T^2}$ for any $\beta > 0$. Thus the sampling variance $\mathbb{E}\|\overline{\mathbf{w}}_{t+1} - \overline{\mathbf{v}}_{t+1}\|^2 = \Omega(\sum_k p_k\mathbb{E}\|\mathbf{w}_{t+1}^k - \overline{\mathbf{w}}_{t+1}\|^2)$ decays at a slower rate than $\frac{1}{T^2}$, resulting in a convergence rate slower than $\mathcal{O}(\frac{1}{T})$ with partial participation. □

E.2 Convex Smooth Objectives

In this section we provide the proof of the convergence result for FedAvg with convex and smooth objectives. The key step is a one step progress result analogous to that in the strongly convex case, and their proofs share identical components as well.

Lemma 6 (**One step progress, convex case**)**.** *Let $\overline{\mathbf{w}}_t = \sum_{k=1}^N p_k\mathbf{w}_t^k$ in FedAvg. Under assumptions 1,3,4, the following bound holds for all t:*

$$\mathbb{E}\|\overline{\mathbf{w}}_{t+1} - \mathbf{w}^*\|^2 + \alpha_t(F(\overline{\mathbf{w}}_t) - F(\mathbf{w}^*)) \leq \mathbb{E}\|\overline{\mathbf{w}}_t - \mathbf{w}^*\|^2 + \alpha_t^2\frac{1}{N}\nu_{\max}\sigma^2 + 6\alpha_t^3E^2LG^2$$

Proof. The first part of the proof follows directly from Eq (9) in the proof of Lemma 3. Setting $\mu = 0$ in Eq (9) (since we are in the convex setting instead of strongly convex), we obtain

$$\|\overline{\mathbf{w}}_{t+1} - \mathbf{w}^*\|^2 \leq \|\overline{\mathbf{w}}_t - \mathbf{w}^*\|^2 + \alpha_tL\sum_{k=1}^N p_k\|\overline{\mathbf{w}}_t - \mathbf{w}_t^k\|^2$$
$$+ 2\alpha_t\sum_{k=1}^N p_k\left[F_k(\mathbf{w}^*) - F_k(\overline{\mathbf{w}}_t)\right] + \alpha_t^2\|\overline{\mathbf{g}}_t\|^2 + \alpha_t^2\sum_{k=1}^N p_k^2\sigma_k^2$$

The difference of this bound with that in the strongly convex case is that we no longer have a contraction factor of $1-\mu\alpha_t$ in front of $\|\overline{\mathbf{w}}_t - \mathbf{w}^*\|^2$. In the strongly convex case, we were able to cancel $\alpha_t^2\|\overline{\mathbf{g}}_t\|^2$ with

$2\alpha_t \sum_{k=1}^N p_k \left[F_k(\mathbf{w}^*) - F_k(\overline{\mathbf{w}}_t)\right]$ and obtain only lower order terms. In the convex case, we use a different strategy and preserve $\sum_{k=1}^N p_k \left[F_k(\mathbf{w}^*) - F_k(\overline{\mathbf{w}}_t)\right]$ in order to obtain the desired optimality gap.

More precisely, we have

$$\begin{aligned}
\|\overline{\mathbf{g}}_t\|^2 &= \|\sum_k p_k \nabla F_k(\mathbf{w}_t^k)\|^2 \\
&= \|\sum_k p_k \nabla F_k(\mathbf{w}_t^k) - \sum_k p_k \nabla F_k(\overline{\mathbf{w}}_t) + \sum_k p_k \nabla F_k(\overline{\mathbf{w}}_t)\|^2 \\
&\leq 2\|\sum_k p_k \nabla F_k(\mathbf{w}_t^k) - \sum_k p_k \nabla F_k(\overline{\mathbf{w}}_t)\|^2 + 2\|\sum_k p_k \nabla F_k(\overline{\mathbf{w}}_t)\|^2 \\
&\leq 2L^2 \sum_k p_k \|\mathbf{w}_t^k - \overline{\mathbf{w}}_t\|^2 + 2\|\sum_k p_k \nabla F_k(\overline{\mathbf{w}}_t)\|^2 \\
&= 2L^2 \sum_k p_k \|\mathbf{w}_t^k - \overline{\mathbf{w}}_t\|^2 + 2\|\nabla F(\overline{\mathbf{w}}_t)\|^2
\end{aligned}$$

using $\nabla F(\mathbf{w}^*) = 0$. Now using the L smoothness of F, we have $\|\nabla F(\overline{\mathbf{w}}_t)\|^2 \leq 2L(F(\overline{\mathbf{w}}_t) - F(\mathbf{w}^*))$, so that

$$\begin{aligned}
&\|\overline{\mathbf{w}}_{t+1} - \mathbf{w}^*\|^2 \\
\leq &\|\overline{\mathbf{w}}_t - \mathbf{w}^*\|^2 + \alpha_t L \sum_{k=1}^N p_k \|\overline{\mathbf{w}}_t - \mathbf{w}_t^k\|^2 + 2\alpha_t \sum_{k=1}^N p_k \left[F_k(\mathbf{w}^*) - F_k(\overline{\mathbf{w}}_t)\right] \\
&+ 2\alpha_t^2 L^2 \sum_k p_k \|\mathbf{w}_t^k - \overline{\mathbf{w}}_t\|^2 + 4\alpha_t^2 L(F(\overline{\mathbf{w}}_t) - F(\mathbf{w}^*)) + \alpha_t^2 \sum_{k=1}^N p_k^2 \sigma_k^2 \\
= &\|\overline{\mathbf{w}}_t - \mathbf{w}^*\|^2 + (2\alpha_t^2 L^2 + \alpha_t L) \sum_{k=1}^N p_k \|\overline{\mathbf{w}}_t - \mathbf{w}_t^k\|^2 + \alpha_t \sum_{k=1}^N p_k \left[F_k(\mathbf{w}^*) - F_k(\overline{\mathbf{w}}_t)\right] \\
&+ \alpha_t^2 \sum_{k=1}^N p_k^2 \sigma_k^2 + \alpha_t(1 - 4\alpha_t L)(F(\mathbf{w}^*) - F(\overline{\mathbf{w}}_t))
\end{aligned}$$

Since $F(\mathbf{w}^*) \leq F(\overline{\mathbf{w}}_t)$, as long as $4\alpha_t L \leq 1$, we can ignore the last term, and rearrange the inequality to obtain

$$\begin{aligned}
&\|\overline{\mathbf{w}}_{t+1} - \mathbf{w}^*\|^2 + \alpha_t(F(\overline{\mathbf{w}}_t) - F(\mathbf{w}^*)) \\
\leq &\|\overline{\mathbf{w}}_t - \mathbf{w}^*\|^2 + (2\alpha_t^2 L^2 + \alpha_t L) \sum_{k=1}^N p_k \|\overline{\mathbf{w}}_t - \mathbf{w}_t^k\|^2 + \alpha_t^2 \sum_{k=1}^N p_k^2 \sigma_k^2 \\
\leq &\|\overline{\mathbf{w}}_t - \mathbf{w}^*\|^2 + \frac{3}{2}\alpha_t L \sum_{k=1}^N p_k \|\overline{\mathbf{w}}_t - \mathbf{w}_t^k\|^2 + \alpha_t^2 \sum_{k=1}^N p_k^2 \sigma_k^2
\end{aligned}$$

The same argument as before yields $\mathbb{E} \sum_{k=1}^N p_k \|\overline{\mathbf{w}}_t - \mathbf{w}_t^k\|^2 \leq 4E^2 \alpha_t^2 G^2$ which gives

$$\begin{aligned}
\|\overline{\mathbf{w}}_{t+1} - \mathbf{w}^*\|^2 + \alpha_t(F(\overline{\mathbf{w}}_t) - F(\mathbf{w}^*)) &\leq \|\overline{\mathbf{w}}_t - \mathbf{w}^*\|^2 + \alpha_t^2 \sum_{k=1}^N p_k^2 \sigma_k^2 + 6\alpha_t^3 E^2 L G^2 \\
&\leq \|\overline{\mathbf{w}}_t - \mathbf{w}^*\|^2 + \alpha_t^2 \frac{1}{N} \nu_{\max} \sigma^2 + 6\alpha_t^3 E^2 L G^2
\end{aligned}$$

□

With the one step progress result, we can now prove the convergence result in the convex setting, which we restate below.

Theorem 2. *Under assumptions 1,3,4 and constant learning rate $\alpha_t = \mathcal{O}(\sqrt{\frac{N}{T}})$, FedAvg satisfies*

$$\min_{t\leq T} F(\overline{\mathbf{w}}_t) - F(\mathbf{w}^*) = \mathcal{O}\left(\frac{\nu_{\max}\sigma^2}{\sqrt{NT}} + \frac{NE^2LG^2}{T}\right)$$

with full participation, and with partial device participation with K sampled devices at each communication round and learning rate $\alpha_t = \mathcal{O}(\sqrt{\frac{K}{T}})$,

$$\min_{t\leq T} F(\overline{\mathbf{w}}_t) - F(\mathbf{w}^*) = \mathcal{O}\left(\frac{\nu_{\max}\sigma^2}{\sqrt{KT}} + \frac{EG^2}{\sqrt{KT}} + \frac{KE^2LG^2}{T}\right)$$

Proof. We first prove the bound for full participation. Applying Lemma 6, we have

$$\|\overline{\mathbf{w}}_{t+1} - \mathbf{w}^*\|^2 + \alpha_t(F(\overline{\mathbf{w}}_t) - F(\mathbf{w}^*)) \leq \|\overline{\mathbf{w}}_t - \mathbf{w}^*\|^2 + \alpha_t^2\frac{1}{N}\nu_{\max}\sigma^2 + 6\alpha_t^3E^2LG^2$$

Summing the inequalities from $t = 0$ to $t = T$, we obtain

$$\sum_{t=0}^{T}\alpha_t(F(\overline{\mathbf{w}}_t) - F(\mathbf{w}^*)) \leq \|\mathbf{w}_0 - \mathbf{w}^*\|^2 + \sum_{t=0}^{T}\alpha_t^2\cdot\frac{1}{N}\nu_{\max}\sigma^2 + \sum_{t=0}^{T}\alpha_t^3\cdot 6E^2LG^2$$

so that

$$\min_{t\leq T} F(\overline{\mathbf{w}}_t) - F(\mathbf{w}^*) \leq \frac{1}{\sum_{t=0}^{T}\alpha_t}\left(\|\mathbf{w}_0 - \mathbf{w}^*\|^2 + \sum_{t=0}^{T}\alpha_t^2\cdot\frac{1}{N}\nu_{\max}\sigma^2 + \sum_{t=0}^{T}\alpha_t^3\cdot 6E^2LG^2\right)$$

By setting the constant learning rate $\alpha_t \equiv \sqrt{\frac{N}{T}}$, we have

$$\begin{aligned}
\min_{t\leq T} F(\overline{\mathbf{w}}_t) - F(\mathbf{w}^*) &\leq \frac{1}{\sqrt{NT}}\cdot\|\mathbf{w}_0 - \mathbf{w}^*\|^2 + \frac{1}{\sqrt{NT}}T\cdot\frac{N}{T}\cdot\frac{1}{N}\nu_{\max}\sigma^2 + \frac{1}{\sqrt{NT}}T(\sqrt{\frac{N}{T}})^3 6E^2LG^2 \\
&\leq \frac{1}{\sqrt{NT}}\cdot\|\mathbf{w}_0 - \mathbf{w}^*\|^2 + \frac{1}{\sqrt{NT}}T\cdot\frac{N}{T}\cdot\frac{1}{N}\nu_{\max}\sigma^2 + \frac{N}{T}6E^2LG^2 \\
&= (\|\mathbf{w}_0 - \mathbf{w}^*\|^2 + \nu_{\max}\sigma^2)\frac{1}{\sqrt{NT}} + \frac{N}{T}6E^2LG^2 \\
&= \mathcal{O}(\frac{\nu_{\max}\sigma^2}{\sqrt{NT}} + \frac{NE^2LG^2}{T})
\end{aligned}$$

For partial participation, the one step progress bound in Lemma 6 is updated in a similar manner as the strongly convex case to incorporate the sampling variance. More precisely, with partial participation, we consider two consecutive communication rounds $t+1$ and $t+1+E$. Using $\mathbb{E}\overline{\mathbf{w}}_{t+E+1} = \overline{\mathbf{v}}_{t+E+1}$, we can write

$$\begin{aligned}
\mathbb{E}\|\overline{\mathbf{w}}_{t+E+1} - \mathbf{w}^*\|^2 &= \mathbb{E}\|\overline{\mathbf{w}}_{t+E+1} - \overline{\mathbf{v}}_{t+E+1} + \overline{\mathbf{v}}_{t+E+1} - \mathbf{w}^*\|^2 \\
&= \mathbb{E}\|\overline{\mathbf{v}}_{t+E+1} - \mathbf{w}^*\|^2 + \mathbb{E}\|\overline{\mathbf{w}}_{t+E+1} - \overline{\mathbf{v}}_{t+E+1}\|^2
\end{aligned}$$

Again, the first term can be bounded by applying the one-step bound E times and summing it up, giving

$$\mathbb{E}\|\overline{\mathbf{v}}_{t+E+1} - \mathbf{w}^*\|^2 + \sum_{t+1}^{t+E}\alpha_t(F(\overline{\mathbf{v}}_t) - F(\mathbf{w}^*)) \leq \mathbb{E}\|\overline{\mathbf{w}}_{t+1} - \mathbf{w}^*\|^2 + \sum_{t+1}^{t+E}\alpha_t^2\frac{1}{N}\nu_{\max}\sigma^2 + 6\sum_{t+1}^{t+E}\alpha_t^3E^2LG^2$$

The bound for $\mathbb{E}\|\overline{\mathbf{w}}_{t+E+1} - \overline{\mathbf{v}}_{t+E+1}\|^2$ for the two sampling schemes we consider is again provided in Eq (7), giving the following E-step progress bound

$$\mathbb{E}\|\overline{\mathbf{w}}_{t+E+1} - \mathbf{w}^*\|^2 + \sum_{t+1}^{t+E}\alpha_t(F(\overline{\mathbf{v}}_t) - F(\mathbf{w}^*)) \leq \mathbb{E}\|\overline{\mathbf{w}}_{t+1} - \mathbf{w}^*\|^2 + \sum_{t+1}^{t+E}\alpha_t^2\frac{1}{N}\nu_{\max}\sigma^2 + 6\sum_{t+1}^{t+E}\alpha_t^3E^2LG^2 + \frac{4}{K}\alpha_{t+1}^2E^2G^2$$

Summing up the above bounds T/E times,

$$\min_{t\leq T} F(\overline{\mathbf{w}}_t) - F(\mathbf{w}^*) \leq \frac{1}{\sum_{t=0}^{T}\alpha_t}\left(\|\mathbf{w}_0 - \mathbf{w}^*\|^2 + \sum_{t=0}^{T}\alpha_t^2\frac{1}{N}\nu_{\max}\sigma^2 + \sum_{t=E,2E,\ldots}\frac{4}{K}\alpha_{t+1}^2E^2G^2 + \sum_{t=0}^{T}\alpha_t^3\cdot 6E^2LG^2\right),$$

so that with $\alpha_t = \sqrt{\frac{K}{T}}$, we have

$$\min_{t\leq T} F(\overline{\mathbf{w}}_t) - F(\mathbf{w}^*) = \mathcal{O}(\frac{\nu_{\max}\sigma^2}{\sqrt{KT}} + \frac{EG^2}{\sqrt{KT}} + \frac{KE^2LG^2}{T}).$$

□

F Proof of Convergence Results for Nesterov Accelerated FedAvg

F.1 Strongly Convex Smooth Objectives

Recall that the Nesterov accelerated FedAvg follows the updates

$$\mathbf{v}_{t+1}^k = \mathbf{w}_t^k - \alpha_t\mathbf{g}_{t,k}, \quad \mathbf{w}_{t+1}^k = \begin{cases}\mathbf{v}_{t+1}^k + \beta_t(\mathbf{v}_{t+1}^k - \mathbf{v}_t^k) & \text{if } t+1\notin\mathcal{I}_E,\\ \sum_{k\in\mathcal{S}_{t+1}} q_k\left[\mathbf{v}_{t+1}^k + \beta_t(\mathbf{v}_{t+1}^k - \mathbf{v}_t^k)\right] & \text{if } t+1\in\mathcal{I}_E.\end{cases}$$

The proofs of convergence results for Nesterov Accelerated FedAvg consists of components that are direct analogues of the FedAvg case. We first state these analogue results before proving the main theorem. Like before, the proofs of the lemmas are deferred to after the main proof.

Lemma 7 (**One step progress, Nesterov**). *Let $\overline{\mathbf{v}}_t = \sum_{k=1}^N p_k\mathbf{v}_t^k$ in Nesterov accelerated FedAvg, and suppose our functions satisfy Assumptions 1,2,3,4, and set step sizes $\alpha_t = \frac{6}{\mu}\frac{1}{t+\gamma}$, $\beta_{t-1} = \frac{3}{14(t+\gamma)(1-\frac{6}{t+\gamma})\max\{\mu,1\}}$ with $\gamma = \max\{32\kappa, E\}$ and $\kappa = \frac{L}{\mu}$, the updates of Nesterov accelerated FedAvg satisfy*

$$\begin{aligned}\mathbb{E}\|\overline{\mathbf{v}}_{t+1} - \mathbf{w}^*\|^2 \leq{}& \mathbb{E}(1-\mu\alpha_t)(1+\beta_{t-1})^2\|\overline{\mathbf{v}}_t - \mathbf{w}^*\|^2 + 20E^2L\alpha_t^3G^2 + (1-\alpha_t\mu)\beta_{t-1}^2\|(\overline{\mathbf{v}}_{t-1} - \mathbf{w}^*)\|^2\\ &+ \alpha_t^2\frac{1}{N}\nu_{\max}\sigma^2 + 2\beta_{t-1}(1+\beta_{t-1})(1-\alpha_t\mu)\|\overline{\mathbf{v}}_t - \mathbf{w}^*\|\cdot\|\overline{\mathbf{v}}_{t-1} - \mathbf{w}^*\|\end{aligned}$$

The one step progress result makes use of the same bound on the gradient variance in Lemma 4, as well as a divergence bound analogous to Lemma 5, which we state below.

Lemma 8 (**Bounding the divergence of $\mathbf{w}_t^k$, Nesterov**). *Given Assumption 4, and assume that α_t is non-increasing, $\alpha_t \leq 2\alpha_{t+E}$, and $2\beta_{t-1}^2 + 2\alpha_t^2 \leq 1/2$ for all $t\geq 0$, $\overline{\mathbf{w}}_t = \sum_{k=1}^N p_k\mathbf{w}_t^k$ in Nesterov accelerated FedAvg satisfies*

$$\mathbb{E}\left[\sum_{k=1}^N p_k\|\overline{\mathbf{w}}_t - \mathbf{w}_t^k\|^2\right] \leq 16(E-1)^2\alpha_t^2G^2.$$

Theorem 3. *Let $\overline{\mathbf{v}}_T = \sum_{k=1}^N p_k\mathbf{v}_T^k$ in Nesterov accelerated FedAvg and set learning rates $\alpha_t = \frac{6}{\mu}\frac{1}{t+\gamma}$, $\beta_{t-1} = \frac{3}{14(t+\gamma)(1-\frac{6}{t+\gamma})\max\{\mu,1\}}$. Then under Assumptions 1,2,3,4 with full device participation,*

$$\mathbb{E}F(\overline{\mathbf{v}}_T) - F^* = \mathcal{O}\left(\frac{\kappa\nu_{\max}\sigma^2/\mu}{NT} + \frac{\kappa^2E^2G^2/\mu}{T^2}\right),$$

and with partial device participation with K sampled devices at each communication round,

$$\mathbb{E}F(\overline{\mathbf{v}}_T) - F^* = \mathcal{O}\left(\frac{\kappa\nu_{\max}\sigma^2/\mu}{NT} + \frac{\kappa E^2G^2/\mu}{KT} + \frac{\kappa^2E^2G^2/\mu}{T^2}\right).$$

Proof. We first prove the result for full participation. Applying the one step progress bound in Lemma 7, we have

$$\mathbb{E}\|\overline{\mathbf{v}}_{t+1}-\mathbf{w}^*\|^2 \leq \mathbb{E}(1-\mu\alpha_t)(1+\beta_{t-1})^2\|\overline{\mathbf{v}}_t-\mathbf{w}^*\|^2 + 20E^2L\alpha_t^3G^2 + (1-\alpha_t\mu)\beta_{t-1}^2\|(\overline{\mathbf{v}}_{t-1}-\mathbf{w}^*)\|^2 + \alpha_t^2\frac{1}{N}\nu_{\max}\sigma^2 + 2\beta_{t-1}(1+\beta_{t-1})(1-\alpha_t\mu)\|\overline{\mathbf{v}}_t-\mathbf{w}^*\|\cdot\|\overline{\mathbf{v}}_{t-1}-\mathbf{w}^*\|$$

Recall that we require $\alpha_{t_0} \leq 2\alpha_t$ for any $t-t_0 \leq E-1$, $L\alpha_t \leq \frac{1}{5}$, and $2\beta_{t-1}^2 + 2\alpha_t^2 \leq 1/2$ in order for Lemmas 8 and 7 to hold, which we can check by definition of α_t and β_t.
We show next that $\mathbb{E}\|\overline{\mathbf{v}}_t-\mathbf{w}^*\|^2 = \mathcal{O}(\frac{\nu_{\max}\sigma^2/\mu}{tN} + \frac{E^2LG^2/\mu^2}{t^2})$ by induction. Assume that we have shown

$$\mathbb{E}\|\overline{\mathbf{v}}_t-\mathbf{w}^*\|^2 \leq b(C\alpha_t^2 + D\alpha_t)$$

for all iterations until t, where $C = 20E^2LG^2$, $D = \frac{1}{N}\nu_{\max}\sigma^2$, and b is some constant to be chosen later. For step sizes recall that we choose $\alpha_t = \frac{6}{\mu}\frac{1}{t+\gamma}$ and $\beta_{t-1} = \frac{3}{14(t+\gamma)(1-\frac{6}{t+\gamma})\max\{\mu,1\}}$ where $\gamma = \max\{32\kappa, E\}$, so that $\beta_{t-1} \leq \alpha_t$ and

$$\begin{aligned}(1-\mu\alpha_t)(1+14\beta_{t-1}) &\leq (1-\frac{6}{t+\gamma})(1+\frac{3}{(t+\gamma)(1-\frac{6}{t+\gamma})}) \\ &= 1-\frac{6}{t+\gamma}+\frac{3}{t+\gamma} = 1-\frac{3}{t+\gamma} = 1-\frac{\mu\alpha_t}{2}\end{aligned}$$

Moreover, $\mathbb{E}\|\overline{\mathbf{v}}_{t-1}-\mathbf{w}^*\|^2 \leq b(C\alpha_{t-1}^2 + D\alpha_{t-1}) \leq 4b(C\alpha_t^2 + D\alpha_t)$ with the chosen step sizes. Therefore the bound for $\mathbb{E}\|\overline{\mathbf{v}}_{t+1}-\mathbf{w}^*\|^2$ can be further simplified with

$$2\beta_{t-1}(1+\beta_{t-1})(1-\alpha_t\mu)\mathbb{E}\|\overline{\mathbf{v}}_t-\mathbf{w}^*\|\cdot\|\overline{\mathbf{v}}_{t-1}-\mathbf{w}^*\| \leq 4\beta_{t-1}(1+\beta_{t-1})(1-\alpha_t\mu)\cdot b(C\alpha_t^2+D\alpha_t)$$

and

$$(1-\alpha_t\mu)\beta_{t-1}^2\mathbb{E}\|(\overline{\mathbf{v}}_{t-1}-\mathbf{w}^*)\|^2 \leq 4(1-\alpha_t\mu)\beta_{t-1}^2\cdot b(C\alpha_t^2+D\alpha_t)$$

so that

$$\begin{aligned}\mathbb{E}\|\overline{\mathbf{v}}_{t+1}-\mathbf{w}^*\|^2 &\leq (1-\mu\alpha_t)((1+\beta_{t-1})^2 + 4\beta_{t-1}(1+\beta_{t-1}) + 4\beta_{t-1}^2)\cdot b(C\alpha_t^2+D\alpha_t) \\ &\quad + 20E^2L\alpha_t^3G^2 + \alpha_t^2\frac{1}{N}\nu_{\max}\sigma^2 \\ &\leq \mathbb{E}(1-\mu\alpha_t)(1+14\beta_{t-1})\cdot b(C\alpha_t^2+D\alpha_t) + 20E^2L\alpha_t^3G^2 + \alpha_t^2\frac{1}{N}\nu_{\max}\sigma^2 \\ &\leq b(1-\frac{\mu\alpha_t}{2})(C\alpha_t^2+D\alpha_t) + C\alpha_t^3 + D\alpha_t^2 \\ &= (b(1-\frac{\mu\alpha_t}{2})+\alpha_t)\alpha_t^2C + (b(1-\frac{\mu\alpha_t}{2})+\alpha_t)\alpha_tD\end{aligned}$$

and so it remains to choose b such that

$$\begin{aligned}(b(1-\frac{\mu\alpha_t}{2})+\alpha_t)\alpha_t &\leq b\alpha_{t+1} \\ (b(1-\frac{\mu\alpha_t}{2})+\alpha_t)\alpha_t^2 &\leq b\alpha_{t+1}^2\end{aligned}$$

from which we can conclude $\mathbb{E}\|\overline{\mathbf{v}}_{t+1}-\mathbf{w}^*\|^2 \leq \alpha_{t+1}^2C + \alpha_{t+1}D$.

With $b = \frac{6}{\mu}$, we have

$$(b(1-\frac{\mu\alpha_t}{2})+\alpha_t)\alpha_t = (b(1-(\frac{3}{t+\gamma})+\frac{6}{\mu(t+\gamma)})\frac{6}{\mu(t+\gamma)}$$

$$
\begin{aligned}
&= (b\frac{t+\gamma-3}{t+\gamma} + \frac{6}{\mu(t+\gamma)})\frac{6}{\mu(t+\gamma)} \\
&\leq b(\frac{t+\gamma-1}{t+\gamma})\frac{6}{\mu(t+\gamma)} \\
&\leq b\frac{6}{\mu(t+\gamma+1)} = b\alpha_{t+1}
\end{aligned}
$$

where we have used $\frac{t+\gamma-1}{(t+\gamma)^2} \leq \frac{1}{t+\gamma+1}$.

Similarly

$$
\begin{aligned}
(b(1-\frac{\mu\alpha_t}{2})+\alpha_t)\alpha_t^2 &= (b(1-(\frac{3}{t+\gamma}) + \frac{6}{\mu(t+\gamma)})(\frac{6}{\mu(t+\gamma)})^2 \\
&= (b\frac{t+\gamma-3}{t+\gamma} + \frac{6}{\mu(t+\gamma)})(\frac{6}{\mu(t+\gamma)})^2 \\
&= b(\frac{t+\gamma-2}{t+\gamma})(\frac{6}{\mu(t+\gamma)})^2 \\
&\leq b\frac{36}{\mu^2(t+\gamma+1)^2} = b\alpha_{t+1}^2
\end{aligned}
$$

where we have used $\frac{t+\gamma-2}{(t+\gamma)^3} \leq \frac{1}{(t+\gamma+1)^2}$.

Finally, to ensure $\|\mathbf{v}_0 - \mathbf{w}^*\|^2 \leq b(C\alpha_0^2 + D\alpha_0)$, we can rescale b by $c\|\mathbf{v}_0 - \mathbf{w}^*\|^2$ for some c. It follows that $\mathbb{E}\|\overline{\mathbf{v}}_t - \mathbf{w}^*\|^2 \leq b(C\alpha_t^2 + D\alpha_t)$ for all $t \geq 0$. Using the L-smooothness of F,

$$
\begin{aligned}
\mathbb{E}(F(\overline{\mathbf{v}}_T)) - F^* &= \mathbb{E}(F(\overline{\mathbf{v}}_T) - F(\mathbf{w}^*)) \\
&\leq \frac{L}{2}\mathbb{E}\|\overline{\mathbf{v}}_T - \mathbf{w}^*\|^2 \leq \frac{L}{2}c\|\mathbf{v}_0 - \mathbf{w}^*\|^2\frac{6}{\mu}(D\alpha_T + C\alpha_T^2) \\
&= 3c\|\mathbf{v}_0 - \mathbf{w}^*\|^2\kappa(D\alpha_T + C\alpha_T^2) \\
&\leq 3c\|\mathbf{v}_0 - \mathbf{w}^*\|^2\kappa\left[\frac{6}{\mu(T+\gamma)}\cdot\frac{1}{N}\nu_{\max}\sigma^2 + 20E^2LG^2\cdot(\frac{6}{\mu(T+\gamma)})^2\right] \\
&= \mathcal{O}(\frac{\kappa}{\mu}\frac{1}{N}\nu_{\max}\sigma^2\cdot\frac{1}{T} + \frac{\kappa^2}{\mu}E^2G^2\cdot\frac{1}{T^2})
\end{aligned}
$$

With partial participation, the same argument as in the FedAvg case in Theorem 1 by adding a term for sampling error every E steps yields

$$
\mathbb{E}F(\overline{\mathbf{w}}_T) - F^* = \mathcal{O}(\frac{\kappa\nu_{\max}\sigma^2/\mu}{NT} + \frac{\kappa EG^2/\mu}{KT} + \frac{\kappa^2E^2G^2/\mu}{T^2})
$$

□

F.1.1 Deferred proofs of key lemmas

Proof of lemma 8. The proof of bound for $\mathbb{E}\sum_{k=1}^N p_k\|\overline{\mathbf{w}}_t - \mathbf{w}_t^k\|^2$ in the Nesterov accelerated FedAvg follows a similar logic as in Lemma 5, but requires extra reasoning. Since communication is done every E steps, for any $t \geq 0$, we can find a $t_0 \leq t$ such that $t - t_0 \leq E-1$ and $w_{t_0}^k = \overline{\mathbf{w}}_{t_0}$for all k. Moreover, using α_t is non-increasing, $\alpha_{t_0} \leq 2\alpha_t$, and $\beta_t \leq \alpha_t$ for any $t - t_0 \leq E-1$, we have

$$
\begin{aligned}
\mathbb{E}\sum_{k=1}^N p_k\|\overline{\mathbf{w}}_t - \mathbf{w}_t^k\|^2 &= \mathbb{E}\sum_{k=1}^N p_k\|\mathbf{w}_t^k - \overline{\mathbf{w}}_{t_0} - (\overline{\mathbf{w}}_t - \overline{\mathbf{w}}_{t_0})\|^2 \\
&\leq \mathbb{E}\sum_{k=1}^N p_k\|\mathbf{w}_t^k - \overline{\mathbf{w}}_{t_0}\|^2
\end{aligned}
$$

$$
\begin{aligned}
&= \mathbb{E}\sum_{k=1}^{N} p_k \|\mathbf{w}_t^k - \mathbf{w}_{t_0}^k\|^2 \\
&= \mathbb{E}\sum_{k=1}^{N} p_k \|\sum_{i=t_0}^{t-1} \beta_i(\mathbf{v}_{i+1}^k - \mathbf{v}_i^k) - \sum_{i=t_0}^{t-1} \alpha_i \mathbf{g}_{i,k}\|^2 \\
&\leq 2\sum_{k=1}^{N} p_k \mathbb{E}\sum_{i=t_0}^{t-1}(E-1)\alpha_i^2 \|\mathbf{g}_{i,k}\|^2 + 2\sum_{k=1}^{N} p_k \mathbb{E}\sum_{i=t_0}^{t-1}(E-1)\beta_i^2 \|(\mathbf{v}_{i+1}^k - \mathbf{v}_i^k)\|^2 \\
&\leq 2\sum_{k=1}^{N} p_k \mathbb{E}\sum_{i=t_0}^{t-1}(E-1)\alpha_i^2 (\|\mathbf{g}_{i,k}\|^2 + \|(\mathbf{v}_{i+1}^k - \mathbf{v}_i^k)\|^2) \\
&\leq 4\sum_{k=1}^{N} p_k \mathbb{E}\sum_{i=t_0}^{t-1}(E-1)\alpha_i^2 G^2 \\
&\leq 4(E-1)^2 \alpha_{t_0}^2 G^2 \leq 16(E-1)^2 \alpha_t^2 G^2
\end{aligned}
$$

where we have used $\mathbb{E}\|\mathbf{v}_t^k - \mathbf{v}_{t-1}^k\|^2 \leq G^2$. To see this identity for appropriate α_t, β_t, note the recursion

$$
\begin{aligned}
\mathbf{v}_{t+1}^k - \mathbf{v}_t^k &= \mathbf{w}_t^k - \mathbf{w}_{t-1}^k - (\alpha_t \mathbf{g}_{t,k} - \alpha_{t-1}\mathbf{g}_{t-1,k}) \\
\mathbf{w}_{t+1}^k - \mathbf{w}_t^k &= -\alpha_t \mathbf{g}_{t,k} + \beta_t(\mathbf{v}_{t+1}^k - \mathbf{v}_t^k)
\end{aligned}
$$

so that

$$
\begin{aligned}
\mathbf{v}_{t+1}^k - \mathbf{v}_t^k &= -\alpha_{t-1}\mathbf{g}_{t-1,k} + \beta_{t-1}(\mathbf{v}_t^k - \mathbf{v}_{t-1}^k) - (\alpha_t \mathbf{g}_{t,k} - \alpha_{t-1}\mathbf{g}_{t-1,k}) \\
&= \beta_{t-1}(\mathbf{v}_t^k - \mathbf{v}_{t-1}^k) - \alpha_t \mathbf{g}_{t,k}
\end{aligned}
$$

Since the identity $\mathbf{v}_{t+1}^k - \mathbf{v}_t^k = \beta_{t-1}(\mathbf{v}_t^k - \mathbf{v}_{t-1}^k) - \alpha_t \mathbf{g}_{t,k}$ implies

$$
\mathbb{E}\|\mathbf{v}_{t+1}^k - \mathbf{v}_t^k\|^2 \leq 2\beta_{t-1}^2 \mathbb{E}\|\mathbf{v}_t^k - \mathbf{v}_{t-1}^k\|^2 + 2\alpha_t^2 G^2
$$

as long as α_t, β_{t-1} satisfy $2\beta_{t-1}^2 + 2\alpha_t^2 \leq 1/2$, we can guarantee that $\mathbb{E}\|\mathbf{v}_t^k - \mathbf{v}_{t-1}^k\|^2 \leq G^2$ for all k by induction. This together with Jensen's inequality also gives $\mathbb{E}\|\overline{\mathbf{v}}_t - \overline{\mathbf{v}}_{t-1}\|^2 \leq G^2$ for all t. □

Now we are ready to prove the one step progress result for Nesterov accelerated FedAvg. The first part of the proof is identical to that of the FedAvg case, while the main recursion takes a different form.

Proof of lemma 7. We again have

$$
\|\overline{\mathbf{v}}_{t+1} - \mathbf{w}^*\|^2 = \|(\overline{\mathbf{w}}_t - \alpha_t \mathbf{g}_t) - \mathbf{w}^*\|^2
$$

and using exactly the same derivation as the FedAvg case, we can obtain the following bound (same as Eq (10) in the proof of Lemma 3):

$$
\begin{aligned}
\mathbb{E}\|\overline{\mathbf{w}}_{t+1} - \mathbf{w}^*\|^2 \leq \mathbb{E}(1-\mu\alpha_t)\|\overline{\mathbf{w}}_t - \mathbf{w}^*\|^2 + \alpha_t L \sum_{k=1}^{N} p_k \|\overline{\mathbf{w}}_t - \mathbf{w}_t^k\|^2 + \alpha_t^2 \sum_{k=1}^{N} p_k^2 \sigma_k^2 \\
+ \alpha_t^2 L^2 \sum_{k=1}^{N} p_k \|\overline{\mathbf{w}}_t - \mathbf{w}_t^k\|^2 + \alpha_t^3 L \mathbb{E}\|\mathbf{g}_t\|^2 - \alpha_t^2 \|\nabla F(\overline{\mathbf{w}}_t)\|^2
\end{aligned}
$$

Different from the FedAvg case, we no longer have $\overline{\mathbf{w}}_t = \overline{\mathbf{v}}_t$. Instead,

$$
\begin{aligned}
\|\overline{\mathbf{w}}_t - \mathbf{w}^*\|^2 &= \|\overline{\mathbf{v}}_t + \beta_{t-1}(\overline{\mathbf{v}}_t - \overline{\mathbf{v}}_{t-1}) - \mathbf{w}^*\|^2 \\
&= \|(1+\beta_{t-1})(\overline{\mathbf{v}}_t - \mathbf{w}^*) - \beta_{t-1}(\overline{\mathbf{v}}_{t-1} - \mathbf{w}^*)\|^2
\end{aligned}
$$

$$= (1+\beta_{t-1})^2\|\overline{\mathbf{v}}_t - \mathbf{w}^*\|^2 - 2\beta_{t-1}(1+\beta_{t-1})\langle \overline{\mathbf{v}}_t - \mathbf{w}^*, \overline{\mathbf{v}}_{t-1} - \mathbf{w}^*\rangle + \beta_{t-1}^2\|(\overline{\mathbf{v}}_{t-1} - \mathbf{w}^*)\|^2$$
$$\leq (1+\beta_{t-1})^2\|\overline{\mathbf{v}}_t - \mathbf{w}^*\|^2 + 2\beta_{t-1}(1+\beta_{t-1})\|\overline{\mathbf{v}}_t - \mathbf{w}^*\| \cdot \|\overline{\mathbf{v}}_{t-1} - \mathbf{w}^*\| + \beta_{t-1}^2\|(\overline{\mathbf{v}}_{t-1} - \mathbf{w}^*)\|^2$$

which gives a recursion involving both $\overline{\mathbf{v}}_t$ and $\overline{\mathbf{v}}_{t-1}$:

$$\|\overline{\mathbf{v}}_{t+1} - \mathbf{w}^*\|^2 \leq (1-\alpha_t\mu)(1+\beta_{t-1})^2\|\overline{\mathbf{v}}_t - \mathbf{w}^*\|^2 + 2(1-\alpha_t\mu)\beta_{t-1}(1+\beta_{t-1})\|\overline{\mathbf{v}}_t - \mathbf{w}^*\| \cdot \|\overline{\mathbf{v}}_{t-1} - \mathbf{w}^*\| + \alpha_t^2\sum_{k=1}^N p_k^2\sigma_k^2$$
$$+ \beta_{t-1}^2(1-\alpha_t\mu)\|(\overline{\mathbf{v}}_{t-1} - \mathbf{w}^*)\|^2 + \alpha_t L\sum_{k=1}^N p_k\|\overline{\mathbf{w}}_t - \mathbf{w}_t^k\|^2 + \alpha_t^2 L^2\sum_k p_k\|\overline{\mathbf{w}}_t - \mathbf{w}_t^k\|^2 + \alpha_t^3 LG^2$$

and we will using this recursive relation to obtain the desired bound.

We can check that our choice of α_t and β_t satisfy α_t is non-increasing, $\alpha_t \leq 2\alpha_{t+E}$, and $2\beta_{t-1}^2 + 2\alpha_t^2 \leq 1/2$ for all $t \geq 0$, so that we can apply the bound from Lemma 8 on $\mathbb{E}\sum_{k=1}^N p_k\|\overline{\mathbf{w}}_t - \mathbf{w}_t^k\|^2$ to conclude that, with $\nu_{\max} := N \cdot \max_k p_k$,

$$\mathbb{E}\|\overline{\mathbf{v}}_{t+1} - \mathbf{w}^*\|^2 \leq \mathbb{E}(1-\mu\alpha_t)(1+\beta_{t-1})^2\|\overline{\mathbf{v}}_t - \mathbf{w}^*\|^2 + 16E^2L\alpha_t^3G^2 + 16E^2L^2\alpha_t^4G^2 + \alpha_t^3LG^2$$
$$+ (1-\alpha_t\mu)\beta_{t-1}^2\|(\overline{\mathbf{v}}_{t-1} - \mathbf{w}^*)\|^2 + \alpha_t^2\sum_{k=1}^N p_k^2\sigma_k^2 + 2\beta_{t-1}(1+\beta_{t-1})(1-\alpha_t\mu)\|\overline{\mathbf{v}}_t - \mathbf{w}^*\| \cdot \|\overline{\mathbf{v}}_{t-1} - \mathbf{w}^*\|$$
$$\leq \mathbb{E}(1-\mu\alpha_t)(1+\beta_{t-1})^2\|\overline{\mathbf{v}}_t - \mathbf{w}^*\|^2 + 20E^2L\alpha_t^3G^2 + (1-\alpha_t\mu)\beta_{t-1}^2\|(\overline{\mathbf{v}}_{t-1} - \mathbf{w}^*)\|^2$$
$$+ \alpha_t^2\frac{1}{N}\nu_{\max}\sigma^2 + 2\beta_{t-1}(1+\beta_{t-1})(1-\alpha_t\mu)\|\overline{\mathbf{v}}_t - \mathbf{w}^*\| \cdot \|\overline{\mathbf{v}}_{t-1} - \mathbf{w}^*\|$$

where we have used $\sigma^2 = \sum_k p_k\sigma_k^2$, and by construction our α_t satisfies $L\alpha_t \leq \frac{1}{5}$. □

F.2 Convex Smooth Objectives

In this section we provide proof of the convergence result for Nesterov accelerated FedAvg with convex and smooth objectives. Unlike with the FedAvg algorithm, where convex and strongly convex results share identical components, the proof for the convergence result in the convex setting for Nesterov FedAvg uses a change of variables, although the general ideas are in the same vein: we have a one step progress bound for $\mathbb{E}\|\overline{\mathbf{w}}_{t+1} - \mathbf{w}^*\|^2 + \eta_t(F(\overline{\mathbf{w}}_t) - F(\mathbf{w}^*))$, which is then used to form a telescoping sum that gives an upper bound on $\min_{t\leq T} F(\overline{\mathbf{w}}_t) - F(\mathbf{w}^*)$.

Lemma 9 (**One step progress, convex case, Nesterov**). *Let $\overline{\mathbf{w}}_t = \sum_{k=1}^N p_k\mathbf{w}_t^k$ in Nesterov accelerated FedAvg, and define $\eta_t = \frac{\alpha_t}{1-\beta_t}$. Under assumptions 1,3,4, the following bound holds for all t:*

$$\mathbb{E}\|\overline{\mathbf{w}}_{t+1} - \mathbf{w}^*\|^2 + \eta_t(F(\overline{\mathbf{w}}_t) - F(\mathbf{w}^*)) \leq \mathbb{E}\|\overline{\mathbf{w}}_t - \mathbf{w}^*\|^2 + 32LE^2\alpha_t^2\eta_tG^2 + \eta_t^2\nu_{\max}\frac{1}{N}\sigma^2 + 2\eta_t\frac{\beta_t^2}{1-\beta_t}G^2$$

Theorem 4. *Set learning rates $\alpha_t = \beta_t = \mathcal{O}(\sqrt{\frac{N}{T}})$. Then under Assumptions 1,3,4 Nesterov accelerated FedAvg with full device participation has rate*

$$\min_{t\leq T} F(\overline{\mathbf{w}}_t) - F^* = \mathcal{O}\left(\frac{\nu_{\max}\sigma^2}{\sqrt{NT}} + \frac{NE^2LG^2}{T}\right),$$

and with partial device participation with K sampled devices at each communication round and learning rates $\alpha_t = \beta_t = \mathcal{O}(\sqrt{\frac{K}{T}})$,

$$\min_{t\leq T} F(\overline{\mathbf{w}}_t) - F^* = \mathcal{O}\left(\frac{\nu_{\max}\sigma^2}{\sqrt{KT}} + \frac{EG^2}{\sqrt{KT}} + \frac{KE^2LG^2}{T}\right).$$

Proof. Applying the bound from Lemma 9, with $\eta_t = \frac{\alpha_t}{1-\beta_t}$ we have

$$\mathbb{E}\|\overline{\mathbf{w}}_{t+1} - \mathbf{w}^*\|^2 + \eta_t(F(\overline{\mathbf{w}}_t) - F(\mathbf{w}^*)) \leq \mathbb{E}\|\overline{\mathbf{w}}_t - \mathbf{w}^*\|^2 + 32LE^2\alpha_t^2\eta_t G^2 + \eta_t^2\nu_{\max}\frac{1}{N}\sigma^2 + 2\eta_t\frac{\beta_t^2}{1-\beta_t}G^2$$

Summing the inequalities from $t = 0$ to $t = T$, we obtain

$$\sum_{t=0}^{T}\eta_t(F(\overline{\mathbf{w}}_t) - F(\mathbf{w}^*)) \leq \|\mathbf{w}_0 - \mathbf{w}^*\|^2 + \sum_{t=0}^{T}\eta_t^2 \cdot \frac{1}{N}\nu_{\max}\sigma^2 + \sum_{t=0}^{T}\eta_t\alpha_t^2 \cdot 32LE^2G^2 + \sum_{t=0}^{T}2\eta_t\frac{\beta_t^2}{1-\beta_t}G^2$$

so that

$$\min_{t\leq T} F(\overline{\mathbf{w}}_t) - F(\mathbf{w}^*) \leq \frac{1}{\sum_{t=0}^{T}\eta_t}\left(\|\mathbf{w}_0 - \mathbf{w}^*\|^2 + \sum_{t=0}^{T}\eta_t^2 \cdot \frac{1}{N}\nu_{\max}\sigma^2 + \sum_{t=0}^{T}\eta_t\alpha_t^2 \cdot 32LE^2G^2 + \sum_{t=0}^{T}2\eta_t\frac{\beta_t^2}{1-\beta_t}G^2\right)$$

By setting the constant learning rates $\alpha_t \equiv \sqrt{\frac{N}{T}}$ and $\beta_t \equiv c\sqrt{\frac{N}{T}}$ so that $\eta_t = \frac{\alpha_t}{1-\beta_t} = \frac{\sqrt{\frac{N}{T}}}{1-c\sqrt{\frac{N}{T}}} \leq 2\sqrt{\frac{N}{T}}$, we have

$$\begin{aligned}
&\min_{t\leq T} F(\overline{\mathbf{w}}_t) - F(\mathbf{w}^*) \\
&\leq \frac{1}{2\sqrt{NT}} \cdot \|\mathbf{w}_0 - \mathbf{w}^*\|^2 + \frac{2}{\sqrt{NT}}T \cdot \frac{N}{T} \cdot \frac{1}{N}\nu_{\max}\sigma^2 + \frac{1}{\sqrt{NT}}T(\sqrt{\frac{N}{T}})^3 32LE^2G^2 + \frac{2}{\sqrt{NT}}T(\sqrt{\frac{N}{T}})^3G^2 \\
&= (\frac{1}{2}\|\mathbf{w}_0 - \mathbf{w}^*\|^2 + 2\nu_{\max}\sigma^2)\frac{1}{\sqrt{NT}} + \frac{N}{T}(32LE^2G^2 + 2G^2) \\
&= O(\frac{\nu_{\max}\sigma^2}{\sqrt{NT}} + \frac{NE^2LG^2}{T})
\end{aligned}$$

Similarly, for partial participation, using the same argument to get the E-step bound in the proof of Theorem 2, we have

$$\min_{t\leq T} F(\overline{\mathbf{w}}_t) - F(\mathbf{w}^*) = \mathcal{O}(\frac{\nu_{\max}\sigma^2}{\sqrt{KT}} + \frac{EG^2}{\sqrt{KT}} + \frac{KE^2LG^2}{T})$$

□

F.2.1 Deferred proofs of key lemmas

Proof of lemma 9. Define $\overline{\mathbf{p}}_t := \frac{\beta_t}{1-\beta_t}\left[\overline{\mathbf{w}}_t - \overline{\mathbf{w}}_{t-1} + \alpha_t\mathbf{g}_{t-1}\right] = \frac{\beta_t^2}{1-\beta_t}(\overline{\mathbf{v}}_t - \overline{\mathbf{v}}_{t-1})$ for $t \geq 1$ and 0 for $t = 0$. We can check that

$$\overline{\mathbf{w}}_{t+1} + \overline{\mathbf{p}}_{t+1} = \overline{\mathbf{w}}_t + \overline{\mathbf{p}}_t - \frac{\alpha_t}{1-\beta_t}\mathbf{g}_t$$

Now we define $\overline{\mathbf{z}}_t := \overline{\mathbf{w}}_t + \overline{\mathbf{p}}_t$ and $\eta_t = \frac{\alpha_t}{1-\beta_t}$ for all t, so that we have the recursive relation

$$\overline{\mathbf{z}}_{t+1} = \overline{\mathbf{z}}_t - \eta_t\mathbf{g}_t$$

Now

$$\begin{aligned}
\|\overline{\mathbf{z}}_{t+1} - \mathbf{w}^*\|^2 &= \|(\overline{\mathbf{z}}_t - \eta_t\mathbf{g}_t) - \mathbf{w}^*\|^2 \\
&= \|(\overline{\mathbf{z}}_t - \eta_t\overline{\mathbf{g}}_t - \mathbf{w}^*) - \eta_t(\mathbf{g}_t - \overline{\mathbf{g}}_t)\|^2 \\
&= A_1 + A_2 + A_3
\end{aligned}$$

where

$$A_1 = \|\overline{\mathbf{z}}_t - \mathbf{w}^* - \eta_t\overline{\mathbf{g}}_t\|^2$$

$$A_2 = 2\eta_t \langle \overline{\mathbf{z}}_t - \mathbf{w}^* - \eta_t \overline{\mathbf{g}}_t, \overline{\mathbf{g}}_t - \mathbf{g}_t \rangle$$
$$A_3 = \eta_t^2 \|\mathbf{g}_t - \overline{\mathbf{g}}_t\|^2$$

where again $\mathbb{E}A_2 = 0$ and $\mathbb{E}A_3 \leq \eta_t^2 \sum_k p_k^2 \sigma_k^2$. For A_1 we have

$$\|\overline{\mathbf{z}}_t - \mathbf{w}^* - \eta_t \overline{\mathbf{g}}_t\|^2 = \|\overline{\mathbf{z}}_t - \mathbf{w}^*\|^2 + 2\langle \overline{\mathbf{z}}_t - \mathbf{w}^*, -\eta_t \overline{\mathbf{g}}_t \rangle + \|\eta_t \overline{\mathbf{g}}_t\|^2$$

Using the convexity and L-smoothness of F_k,

$$\begin{aligned}
&- 2\eta_t \langle \overline{\mathbf{z}}_t - \mathbf{w}^*, \overline{\mathbf{g}}_t \rangle \\
&= -2\eta_t \sum_{k=1}^N p_k \langle \overline{\mathbf{z}}_t - \mathbf{w}^*, \nabla F_k(\mathbf{w}_t^k) \rangle \\
&= -2\eta_t \sum_{k=1}^N p_k \langle \overline{\mathbf{z}}_t - \mathbf{w}_t^k, \nabla F_k(\mathbf{w}_t^k) \rangle - 2\eta_t \sum_{k=1}^N p_k \langle \mathbf{w}_t^k - \mathbf{w}^*, \nabla F_k(\mathbf{w}_t^k) \rangle \\
&= -2\eta_t \sum_{k=1}^N p_k \langle \overline{\mathbf{z}}_t - \overline{\mathbf{w}}_t, \nabla F_k(\mathbf{w}_t^k) \rangle - 2\eta_t \sum_{k=1}^N p_k \langle \overline{\mathbf{w}}_t - \mathbf{w}_t^k, \nabla F_k(\mathbf{w}_t^k) \rangle - 2\eta_t \sum_{k=1}^N p_k \langle \mathbf{w}_t^k - \mathbf{w}^*, \nabla F_k(\mathbf{w}_t^k) \rangle \\
&\leq -2\eta_t \sum_{k=1}^N p_k \langle \overline{\mathbf{z}}_t - \overline{\mathbf{w}}_t, \nabla F_k(\mathbf{w}_t^k) \rangle - 2\eta_t \sum_{k=1}^N p_k \langle \overline{\mathbf{w}}_t - \mathbf{w}_t^k, \nabla F_k(\mathbf{w}_t^k) \rangle + 2\eta_t \sum_{k=1}^N p_k (F_k(\mathbf{w}^*) - F_k(\mathbf{w}_t^k)) \\
&\leq 2\eta_t \sum_{k=1}^N p_k \left[F_k(\mathbf{w}_t^k) - F_k(\overline{\mathbf{w}}_t) + \frac{L}{2} \|\overline{\mathbf{w}}_t - \mathbf{w}_t^k\|^2 + F_k(\mathbf{w}^*) - F_k(\mathbf{w}_t^k) \right] \\
&- 2\eta_t \sum_{k=1}^N p_k \langle \overline{\mathbf{z}}_t - \overline{\mathbf{w}}_t, \nabla F_k(\mathbf{w}_t^k) \rangle \\
&= \eta_t L \sum_{k=1}^N p_k \|\overline{\mathbf{w}}_t - \mathbf{w}_t^k\|^2 + 2\eta_t \sum_{k=1}^N p_k \left[F_k(\mathbf{w}^*) - F_k(\overline{\mathbf{w}}_t) \right] - 2\eta_t \sum_{k=1}^N p_k \langle \overline{\mathbf{z}}_t - \overline{\mathbf{w}}_t, \nabla F_k(\mathbf{w}_t^k) \rangle
\end{aligned}$$

which results in

$$\begin{aligned}
\mathbb{E}\|\overline{\mathbf{w}}_{t+1} - \mathbf{w}^*\|^2 \leq \mathbb{E}\|\overline{\mathbf{w}}_t - \mathbf{w}^*\|^2 &+ \eta_t L \sum_{k=1}^N p_k \|\overline{\mathbf{w}}_t - \mathbf{w}_t^k\|^2 + 2\eta_t \sum_{k=1}^N p_k \left[F_k(\mathbf{w}^*) - F_k(\overline{\mathbf{w}}_t) \right] \\
&+ \eta_t^2 \|\overline{\mathbf{g}}_t\|^2 + \eta_t^2 \sum_{k=1}^N p_k^2 \sigma_k^2 - 2\eta_t \sum_{k=1}^N p_k \langle \overline{\mathbf{z}}_t - \overline{\mathbf{w}}_t, \nabla F_k(\mathbf{w}_t^k) \rangle
\end{aligned}$$

As before, $\|\overline{\mathbf{g}}_t\|^2 \leq 2L^2 \sum_k p_k \|\mathbf{w}_t^k - \overline{\mathbf{w}}_t\|^2 + 4L(F(\overline{\mathbf{w}}_t) - F(\mathbf{w}^*))$, so that

$$\begin{aligned}
\eta_t^2 \|\overline{\mathbf{g}}_t\|^2 + \eta_t \sum_{k=1}^N p_k \left[F_k(\mathbf{w}^*) - F_k(\overline{\mathbf{w}}_t) \right] &\leq 2L^2 \eta_t^2 \sum_k p_k \|\mathbf{w}_t^k - \overline{\mathbf{w}}_t\|^2 + \eta_t (1 - 4\eta_t L)(F(\mathbf{w}^*) - F(\overline{\mathbf{w}}_t)) \\
&\leq 2L^2 \eta_t^2 \sum_k p_k \|\mathbf{w}_t^k - \overline{\mathbf{w}}_t\|^2
\end{aligned}$$

for $\eta_t \leq 1/4L$. Using $\sum_{k=1}^N p_k \|\overline{\mathbf{w}}_t - \mathbf{w}_t^k\|^2 \leq 16E^2 \alpha_t^2 G^2$ and $\sum_{k=1}^N p_k^2 \sigma_k^2 \leq \nu_{\max} \frac{1}{N} \sigma^2$, it follows that

$$\begin{aligned}
\mathbb{E}\|\overline{\mathbf{w}}_{t+1} - \mathbf{w}^*\|^2 + \eta_t (F(\overline{\mathbf{w}}_t) - F(\mathbf{w}^*)) \leq \mathbb{E}\|\overline{\mathbf{w}}_t - \mathbf{w}^*\|^2 &+ (\eta_t L + 2L^2 \eta_t^2) \sum_{k=1}^N p_k \|\overline{\mathbf{w}}_t - \mathbf{w}_t^k\|^2 + \eta_t^2 \sum_{k=1}^N p_k^2 \sigma_k^2 \\
&- 2\eta_t \sum_{k=1}^N p_k \langle \overline{\mathbf{z}}_t - \overline{\mathbf{w}}_t, \nabla F_k(\mathbf{w}_t^k) \rangle
\end{aligned}$$

$$\leq \mathbb{E}\|\overline{\mathbf{w}}_t - \mathbf{w}^*\|^2 + 32LE^2\alpha_t^2\eta_t G^2 + \eta_t^2\nu_{\max}\frac{1}{N}\sigma^2$$
$$- 2\eta_t \sum_{k=1}^N p_k \langle \overline{\mathbf{z}}_t - \overline{\mathbf{w}}_t, \nabla F_k(\mathbf{w}_t^k)\rangle$$

if $\eta_t \leq \frac{1}{2L}$. It remains to bound $\mathbb{E}\sum_{k=1}^N p_k\langle \overline{\mathbf{z}}_t - \overline{\mathbf{w}}_t, \nabla F_k(\mathbf{w}_t^k)\rangle$. Recall that $\overline{\mathbf{z}}_t - \overline{\mathbf{w}}_t = \frac{\beta_t}{1-\beta_t}[\overline{\mathbf{w}}_t - \overline{\mathbf{w}}_{t-1} + \alpha_t \mathbf{g}_{t-1}] = \frac{\beta_t^2}{1-\beta_t}(\overline{\mathbf{v}}_t - \overline{\mathbf{v}}_{t-1})$ and $\mathbb{E}\|\overline{\mathbf{v}}_t - \overline{\mathbf{v}}_{t-1}\|^2 \leq G^2$, $\mathbb{E}\|\nabla F_k(\mathbf{w}_t^k)\|^2 \leq G^2$.
Cauchy-Schwarz gives

$$\mathbb{E}\sum_{k=1}^N p_k\langle \overline{\mathbf{z}}_t - \overline{\mathbf{w}}_t, \nabla F_k(\mathbf{w}_t^k)\rangle \leq \sum_{k=1}^N p_k \sqrt{\mathbb{E}\|\overline{\mathbf{z}}_t - \overline{\mathbf{w}}_t\|^2}\cdot\sqrt{\mathbb{E}\|\nabla F_k(\mathbf{w}_t^k)\|^2}$$
$$\leq \frac{\beta_t^2}{1-\beta_t}G^2$$

Thus

$$\mathbb{E}\|\overline{\mathbf{w}}_{t+1} - \mathbf{w}^*\|^2 + \eta_t(F(\overline{\mathbf{w}}_t) - F(\mathbf{w}^*)) \leq \mathbb{E}\|\overline{\mathbf{w}}_t - \mathbf{w}^*\|^2 + 32LE^2\alpha_t^2\eta_t G^2 + \eta_t^2\nu_{\max}\frac{1}{N}\sigma^2 + 2\eta_t\frac{\beta_t^2}{1-\beta_t}G^2$$

□

G Proof of Geometric Convergence Results for Overparameterized Problems

G.1 Geometric Convergence of FedAvg for general strongly convex and smooth objectives

Theorem 5. *For the overparameterized setting with general strongly convex and smooth objectives, FedAvg with local SGD updates and communication every E iterations with constant step size $\overline{\alpha} = \frac{1}{2E}\frac{N}{l\nu_{\max} + L(N-\nu_{\min})}$ gives the exponential convergence guarantee*

$$\mathbb{E}F(\overline{\mathbf{w}}_t) \leq \frac{L}{2}(1-\mu\overline{\alpha})^t\|\mathbf{w}_0 - \mathbf{w}^*\|^2 = O(\exp(-\frac{\mu}{2E}\frac{N}{l\nu_{\max} + L(N-\nu_{\min})}t)\cdot\|\mathbf{w}_0 - \mathbf{w}^*\|^2)$$

Proof. To illustrate the main ideas of the proof, we first present the proof for $E = 2$. Let $t-1$ be a communication round, so that $\mathbf{w}_{t-1}^k = \overline{\mathbf{w}}_{t-1}$. We show that

$$\|\overline{\mathbf{w}}_{t+1} - \mathbf{w}^*\|^2 \leq (1-\alpha_t\mu)(1-\alpha_{t-1}\mu)\|\overline{\mathbf{w}}_{t-1} - \mathbf{w}^*\|^2$$

for appropriately chosen constant step sizes α_t, α_{t-1}. We have

$$\|\overline{\mathbf{w}}_{t+1} - \mathbf{w}^*\|^2 = \|(\overline{\mathbf{w}}_t - \alpha_t\mathbf{g}_t) - \mathbf{w}^*\|^2$$
$$= \|\overline{\mathbf{w}}_t - \mathbf{w}^*\|^2 - 2\alpha_t\langle\overline{\mathbf{w}}_t - \mathbf{w}^*, \mathbf{g}_t\rangle + \alpha_t^2\|\mathbf{g}_t\|^2$$

and the cross term can be bounded as usual using μ-convexity and L-smoothness of F_k:

$$- 2\alpha_t\mathbb{E}_t\langle\overline{\mathbf{w}}_t - \mathbf{w}^*, \mathbf{g}_t\rangle$$
$$= -2\alpha_t\sum_{k=1}^N p_k\langle\overline{\mathbf{w}}_t - \mathbf{w}^*, \nabla F_k(\mathbf{w}_t^k)\rangle$$
$$= -2\alpha_t\sum_{k=1}^N p_k\langle\overline{\mathbf{w}}_t - \mathbf{w}_t^k, \nabla F_k(\mathbf{w}_t^k)\rangle - 2\alpha_t\sum_{k=1}^N p_k\langle\mathbf{w}_t^k - \mathbf{w}^*, \nabla F_k(\mathbf{w}_t^k)\rangle$$

$$
\begin{aligned}
&\leq -2\alpha_t \sum_{k=1}^{N} p_k \langle \overline{\mathbf{w}}_t - \mathbf{w}_t^k, \nabla F_k(\mathbf{w}_t^k) \rangle + 2\alpha_t \sum_{k=1}^{N} p_k (F_k(\mathbf{w}^*) - F_k(\mathbf{w}_t^k)) - \alpha_t \mu \sum_{k=1}^{N} p_k \|\mathbf{w}_t^k - \mathbf{w}^*\|^2 \\
&\leq 2\alpha_t \sum_{k=1}^{N} p_k \left[F_k(\mathbf{w}_t^k) - F_k(\overline{\mathbf{w}}_t) + \frac{L}{2} \|\overline{\mathbf{w}}_t - \mathbf{w}_t^k\|^2 + F_k(\mathbf{w}^*) - F_k(\mathbf{w}_t^k) \right] - \alpha_t \mu \| \sum_{k=1}^{N} p_k (\mathbf{w}_t^k - \mathbf{w}^*) \|^2 \\
&= \alpha_t L \sum_{k=1}^{N} p_k \|\overline{\mathbf{w}}_t - \mathbf{w}_t^k\|^2 + 2\alpha_t \sum_{k=1}^{N} p_k \left[F_k(\mathbf{w}^*) - F_k(\overline{\mathbf{w}}_t) \right] - \alpha_t \mu \|\overline{\mathbf{w}}_t - \mathbf{w}^*\|^2 \\
&= \alpha_t L \sum_{k=1}^{N} p_k \|\overline{\mathbf{w}}_t - \mathbf{w}_t^k\|^2 - 2\alpha_t \sum_{k=1}^{N} p_k F_k(\overline{\mathbf{w}}_t) - \alpha_t \mu \|\overline{\mathbf{w}}_t - \mathbf{w}^*\|^2
\end{aligned}
$$

and so

$$
\mathbb{E}\|\overline{\mathbf{w}}_{t+1} - \mathbf{w}^*\|^2 \leq \mathbb{E}(1 - \alpha_t \mu) \|\overline{\mathbf{w}}_t - \mathbf{w}^*\|^2 - 2\alpha_t F(\overline{\mathbf{w}}_t) + \alpha_t^2 \|\mathbf{g}_t\|^2 + \alpha_t L \sum_{k=1}^{N} p_k \|\overline{\mathbf{w}}_t - \mathbf{w}_t^k\|^2
$$

Applying this recursive relation to $\|\overline{\mathbf{w}}_t - \mathbf{w}^*\|^2$ and using $\|\overline{\mathbf{w}}_{t-1} - \mathbf{w}_{t-1}^k\|^2 \equiv 0$, we further obtain

$$
\begin{aligned}
\mathbb{E}\|\overline{\mathbf{w}}_{t+1} - \mathbf{w}^*\|^2 \leq \mathbb{E}(1 - \alpha_t \mu) \left((1 - \alpha_{t-1}\mu) \|\overline{\mathbf{w}}_{t-1} - \mathbf{w}^*\|^2 - 2\alpha_{t-1} F(\overline{\mathbf{w}}_{t-1}) + \alpha_{t-1}^2 \|\mathbf{g}_{t-1}\|^2 \right) \\
- 2\alpha_t F(\overline{\mathbf{w}}_t) + \alpha_t^2 \|\mathbf{g}_t\|^2 + \alpha_t L \sum_{k=1}^{N} p_k \|\overline{\mathbf{w}}_t - \mathbf{w}_t^k\|^2
\end{aligned}
$$

Now instead of bounding $\sum_{k=1}^{N} p_k \|\overline{\mathbf{w}}_t - \mathbf{w}_t^k\|^2$ using the arguments in the general convex case, we follow Ma et al. (2018) and use the fact that in the overparameterized setting, $\mathbf{w}^*$ is a minimizer of each $\ell(\mathbf{w}, x_k^j)$ and that each ℓ is l-smooth to obtain $\|\nabla F_k(\overline{\mathbf{w}}_{t-1}, \xi_{t-1}^k)\|^2 \leq 2l(F_k(\overline{\mathbf{w}}_{t-1}, \xi_{t-1}^k) - F_k(\mathbf{w}^*, \xi_{t-1}^k))$, where recall $F_k(\mathbf{w}, \xi_{t-1}^k) = \ell(\mathbf{w}, \xi_{t-1}^k)$, so that

$$
\begin{aligned}
\sum_{k=1}^{N} p_k \|\overline{\mathbf{w}}_t - \mathbf{w}_t^k\|^2 &= \sum_{k=1}^{N} p_k \|\overline{\mathbf{w}}_{t-1} - \alpha_{t-1}\mathbf{g}_{t-1} - \mathbf{w}_{t-1}^k + \alpha_{t-1}\mathbf{g}_{t-1,k}\|^2 \\
&= \sum_{k=1}^{N} p_k \alpha_{t-1}^2 \|\mathbf{g}_{t-1} - \mathbf{g}_{t-1,k}\|^2 \\
&= \alpha_{t-1}^2 \sum_{k=1}^{N} p_k (\|\mathbf{g}_{t-1,k}\|^2 - \|\mathbf{g}_{t-1}\|^2) \\
&= \alpha_{t-1}^2 \sum_{k=1}^{N} p_k \|\nabla F_k(\overline{\mathbf{w}}_{t-1}, \xi_{t-1}^k)\|^2 - \alpha_{t-1}^2 \|\mathbf{g}_{t-1}\|^2 \\
&\leq \alpha_{t-1}^2 \sum_{k=1}^{N} p_k 2l(F_k(\overline{\mathbf{w}}_{t-1}, \xi_{t-1}^k) - F_k(\mathbf{w}^*, \xi_{t-1}^k)) - \alpha_{t-1}^2 \|\mathbf{g}_{t-1}\|^2
\end{aligned}
$$

again using $\overline{\mathbf{w}}_{t-1} = \mathbf{w}_{t-1}^k$. Taking expectation with respect to ξ_{t-1}^k's and using the fact that $F(\mathbf{w}^*) = 0$, we have

$$
\begin{aligned}
\mathbb{E}_{t-1} \sum_{k=1}^{N} p_k \|\overline{\mathbf{w}}_t - \mathbf{w}_t^k\|^2 &\leq 2l\alpha_{t-1}^2 \sum_{k=1}^{N} p_k F_k(\overline{\mathbf{w}}_{t-1}) - \alpha_{t-1}^2 \|\mathbf{g}_{t-1}\|^2 \\
&= 2l\alpha_{t-1}^2 F(\overline{\mathbf{w}}_{t-1}) - \alpha_{t-1}^2 \|\mathbf{g}_{t-1}\|^2
\end{aligned}
$$

Note also that

$$
\|\mathbf{g}_{t-1}\|^2 = \| \sum_{k=1}^{N} p_k \nabla F_k(\overline{\mathbf{w}}_{t-1}, \xi_{t-1}^k) \|^2
$$

while

$$\|\mathbf{g}_t\|^2 = \|\sum_{k=1}^N p_k \nabla F_k(\mathbf{w}_t^k, \xi_t^k)\|^2 \leq 2\|\sum_{k=1}^N p_k \nabla F_k(\overline{\mathbf{w}}_t, \xi_t^k)\|^2 + 2\|\sum_{k=1}^N p_k (\nabla F_k(\overline{\mathbf{w}}_t, \xi_t^k) - \nabla F_k(\mathbf{w}_t^k, \xi_t^k))\|^2$$
$$\leq 2\|\sum_{k=1}^N p_k \nabla F_k(\overline{\mathbf{w}}_t, \xi_t^k)\|^2 + 2\sum_{k=1}^N p_k l^2 \|\overline{\mathbf{w}}_t - \mathbf{w}_t^k\|^2$$

Substituting these into the bound for $\|\overline{\mathbf{w}}_{t+1} - \mathbf{w}^*\|^2$, we have

$$\begin{aligned}
\mathbb{E}\|\overline{\mathbf{w}}_{t+1} - \mathbf{w}^*\|^2 &\leq \mathbb{E}(1-\alpha_t\mu)((1-\alpha_{t-1}\mu)\|\overline{\mathbf{w}}_{t-1} - \mathbf{w}^*\|^2 - 2\alpha_{t-1}F(\overline{\mathbf{w}}_{t-1}) + \alpha_{t-1}^2\|\mathbf{g}_{t-1}\|^2) \\
&- 2\alpha_t F(\overline{\mathbf{w}}_t) + 2\alpha_t^2\|\sum_{k=1}^N p_k \nabla F_k(\overline{\mathbf{w}}_t, \xi_t^k)\|^2 + \left(2l^2\alpha_{t-1}^2\alpha_t^2 + \alpha_t\alpha_{t-1}^2 L\right)\left(2lF(\overline{\mathbf{w}}_{t-1}) - \|\mathbf{g}_{t-1}\|^2\right) \\
&= \mathbb{E}(1-\alpha_t\mu)(1-\alpha_{t-1}\mu)\|\overline{\mathbf{w}}_{t-1} - \mathbf{w}^*\|^2 \\
&- 2\alpha_t(F(\overline{\mathbf{w}}_t) - \alpha_t\|\sum_{k=1}^N p_k \nabla F_k(\overline{\mathbf{w}}_t, \xi_t^k)\|^2) \\
&- 2\alpha_{t-1}(1-\alpha_t\mu)\left((1 - \frac{l\alpha_{t-1}(2l^2\alpha_t^2 + \alpha_t L)}{1-\alpha_t\mu})F(\overline{\mathbf{w}}_{t-1}) - \frac{\alpha_{t-1}}{2}\|\sum_{k=1}^N p_k \nabla F_k(\overline{\mathbf{w}}_{t-1}, \xi_{t-1}^k)\|^2\right)
\end{aligned}$$

from which we can conclude that

$$\mathbb{E}\|\overline{\mathbf{w}}_{t+1} - \mathbf{w}^*\|^2 \leq (1-\alpha_t\mu)(1-\alpha_{t-1}\mu)\mathbb{E}\|\overline{\mathbf{w}}_{t-1} - \mathbf{w}^*\|^2$$

if we can choose α_t, α_{t-1} to guarantee

$$\mathbb{E}(F(\overline{\mathbf{w}}_t) - \alpha_t\|\sum_{k=1}^N p_k \nabla F_k(\overline{\mathbf{w}}_t, \xi_t^k)\|^2) \geq 0$$
$$\mathbb{E}\left((1 - \frac{l\alpha_{t-1}(2l^2\alpha_t^2 + \alpha_t L)}{1-\alpha_t\mu})F(\overline{\mathbf{w}}_{t-1}) - \frac{\alpha_{t-1}}{2}\|\sum_{k=1}^N p_k \nabla F_k(\overline{\mathbf{w}}_{t-1}, \xi_{t-1}^k)\|^2\right) \geq 0$$

Note that

$$\begin{aligned}
\mathbb{E}_t\|\sum_{k=1}^N p_k \nabla F_k(\overline{\mathbf{w}}_t, \xi_t^k)\|^2 &= \mathbb{E}_t\langle\sum_{k=1}^N p_k \nabla F_k(\overline{\mathbf{w}}_t, \xi_t^k), \sum_{k=1}^N p_k \nabla F_k(\overline{\mathbf{w}}_t, \xi_t^k)\rangle \\
&= \sum_{k=1}^N p_k^2 \mathbb{E}_t\|\nabla F_k(\overline{\mathbf{w}}_t, \xi_t^k)\|^2 + \sum_{k=1}^N\sum_{j\neq k} p_j p_k \mathbb{E}_t\langle\nabla F_k(\overline{\mathbf{w}}_t, \xi_t^k), \nabla F_j(\overline{\mathbf{w}}_t, \xi_t^j)\rangle \\
&= \sum_{k=1}^N p_k^2 \mathbb{E}_t\|\nabla F_k(\overline{\mathbf{w}}_t, \xi_t^k)\|^2 + \sum_{k=1}^N\sum_{j\neq k} p_j p_k \langle\nabla F_k(\overline{\mathbf{w}}_t), \nabla F_j(\overline{\mathbf{w}}_t)\rangle \\
&= \sum_{k=1}^N p_k^2 \mathbb{E}_t\|\nabla F_k(\overline{\mathbf{w}}_t, \xi_t^k)\|^2 + \sum_{k=1}^N\sum_{j=1}^N p_j p_k \langle\nabla F_k(\overline{\mathbf{w}}_t), \nabla F_j(\overline{\mathbf{w}}_t)\rangle - \sum_{k=1}^N p_k^2\|\nabla F_k(\overline{\mathbf{w}}_t)\|^2 \\
&\leq \sum_{k=1}^N p_k^2 \mathbb{E}_t\|\nabla F_k(\overline{\mathbf{w}}_t, \xi_t^k)\|^2 + \|\sum_k p_k \nabla F_k(\overline{\mathbf{w}}_t)\|^2 - \frac{1}{N}\nu_{\min}\|\sum_k p_k \nabla F_k(\overline{\mathbf{w}}_t)\|^2 \\
&= \sum_{k=1}^N p_k^2 \mathbb{E}_t\|\nabla F_k(\overline{\mathbf{w}}_t, \xi_t^k)\|^2 + (1 - \frac{1}{N}\nu_{\min})\|\nabla F(\overline{\mathbf{w}}_t)\|^2
\end{aligned}$$

and so following Ma et al. (2018) if we let $\alpha_t = \min\{\frac{qN}{2l\nu_{\max}}, \frac{1-q}{2L(1-\frac{1}{N}\nu_{\min})}\}$ for a $q \in [0,1]$ to be optimized later, we have

$$\begin{aligned}
&\mathbb{E}_t(F(\overline{\mathbf{w}}_t) - \alpha_t \|\sum_{k=1}^N p_k \nabla F_k(\overline{\mathbf{w}}_t, \xi_t^k)\|^2) \\
&\geq \mathbb{E}_t \sum_{k=1}^N p_k F_k(\overline{\mathbf{w}}_t) - \alpha_t \left[\sum_{k=1}^N p_k^2 \mathbb{E}_t \|\nabla F_k(\overline{\mathbf{w}}_t, \xi_t^k)\|^2 + (1 - \frac{1}{N}\nu_{\min})\|\nabla F(\overline{\mathbf{w}}_t)\|^2\right] \\
&\geq \mathbb{E}_t \sum_{k=1}^N p_k (qF_k(\overline{\mathbf{w}}_t, \xi_t^k) - \alpha_t \frac{1}{N}\nu_{\max}\|\nabla F_k(\overline{\mathbf{w}}_t, \xi_t^k)\|^2) + ((1-q)F(\overline{\mathbf{w}}_t) - \alpha_t(1 - \frac{1}{N}\nu_{\min})\|\nabla F(\overline{\mathbf{w}}_t)\|^2) \\
&\geq q\mathbb{E}_t \sum_{k=1}^N p_k (F_k(\overline{\mathbf{w}}_t, \xi_t^k) - \frac{1}{2l}\|\nabla F_k(\overline{\mathbf{w}}_t, \xi_t^k)\|^2) + (1-q)(F(\overline{\mathbf{w}}_t) - \frac{1}{2L}\|\nabla F(\overline{\mathbf{w}}_t)\|^2) \\
&\geq 0
\end{aligned}$$

again using $\mathbf{w}^*$ optimizes $F_k(\mathbf{w}, \xi_t^k)$ with $F_k(\mathbf{w}^*, \xi_t^k) = 0$.

Maximizing $\alpha_t = \min\{\frac{qN}{2l\nu_{\max}}, \frac{1-q}{2L(1-\frac{1}{N}\nu_{\min})}\}$ over $q \in [0,1]$, we see that $q = \frac{l\nu_{\max}}{l\nu_{\max}+L(N-\nu_{\min})}$ results in the fastest convergence, and this translates to $\alpha_t = \frac{1}{2}\frac{N}{l\nu_{\max}+L(N-\nu_{\min})}$. Next we claim that $\alpha_{t-1} = c\frac{1}{2}\frac{N}{l\nu_{\max}+L(N-\nu_{\min})}$ also guarantees

$$\mathbb{E}(1 - \frac{l\alpha_{t-1}(2l^2\alpha_t^2 + \alpha_t L)}{1-\alpha_t\mu})F(\overline{\mathbf{w}}_{t-1}) - \frac{\alpha_{t-1}}{2}\|\sum_{k=1}^N p_k \nabla F_k(\overline{\mathbf{w}}_{t-1}, \xi_{t-1}^k)\|^2 \geq 0$$

Note that by scaling α_{t-1} by a constant $c \leq 1$ if necessary, we can guarantee $\frac{l\alpha_{t-1}(2l^2\alpha_t^2+\alpha_t L)}{1-\alpha_t\mu} \leq \frac{1}{2}$, and so the condition is equivalent to

$$F(\overline{\mathbf{w}}_{t-1}) - \alpha_{t-1}\|\sum_{k=1}^N p_k \nabla F_k(\overline{\mathbf{w}}_{t-1}, \xi_{t-1}^k)\|^2 \geq 0$$

which was shown to hold with $\alpha_{t-1} \leq \frac{1}{2}\frac{N}{l\nu_{\max}+L(N-\nu_{\min})}$.

For the proof of general $E \geq 2$, we use the following two identities:

$$\|\mathbf{g}_t\|^2 \leq 2\|\sum_{k=1}^N p_k \nabla F_k(\overline{\mathbf{w}}_t, \xi_t^k)\|^2 + 2\sum_{k=1}^N p_k l^2 \|\overline{\mathbf{w}}_t - \mathbf{w}_t^k\|^2$$

$$\mathbb{E}\sum_{k=1}^N p_k \|\overline{\mathbf{w}}_t - \mathbf{w}_t^k\|^2 \leq \mathbb{E}2(1+2l^2\alpha_{t-1}^2)\sum_{k=1}^N p_k \|\overline{\mathbf{w}}_{t-1} - \mathbf{w}_{t-1}^k\|^2 + 8\alpha_{t-1}^2 l F(\overline{\mathbf{w}}_{t-1}) - 2\alpha_{t-1}^2\|\mathbf{g}_{t-1}\|^2$$

where the first inequality has been established before. To establish the second inequality, note that

$$\begin{aligned}
\sum_{k=1}^N p_k \|\overline{\mathbf{w}}_t - \mathbf{w}_t^k\|^2 &= \sum_{k=1}^N p_k \|\overline{\mathbf{w}}_{t-1} - \alpha_{t-1}\mathbf{g}_{t-1} - \mathbf{w}_{t-1}^k + \alpha_{t-1}\mathbf{g}_{t-1,k}\|^2 \\
&\leq 2\sum_{k=1}^N p_k \left(\|\overline{\mathbf{w}}_{t-1} - \mathbf{w}_{t-1}^k\|^2 + \|\alpha_{t-1}\mathbf{g}_{t-1} - \alpha_{t-1}\mathbf{g}_{t-1,k}\|^2\right)
\end{aligned}$$

and

$$\sum_k p_k \|\mathbf{g}_{t-1,k} - \mathbf{g}_{t-1}\|^2 = \sum_k p_k (\|\mathbf{g}_{t-1,k}\|^2 - \|\mathbf{g}_{t-1}\|^2)$$

$$
\begin{aligned}
&= \sum_k p_k \|\nabla F_k(\overline{\mathbf{w}}_{t-1}, \xi_{t-1}^k) + \nabla F_k(\mathbf{w}_{t-1}^k, \xi_{t-1}^k) - \nabla F_k(\overline{\mathbf{w}}_{t-1}, \xi_{t-1}^k)\|^2 - \|\mathbf{g}_{t-1}\|^2 \\
&\leq 2 \sum_k p_k \left(\|\nabla F_k(\overline{\mathbf{w}}_{t-1}, \xi_{t-1}^k)\|^2 + l^2 \|\mathbf{w}_{t-1}^k - \overline{\mathbf{w}}_{t-1}\|^2 \right) - \|\mathbf{g}_{t-1}\|^2
\end{aligned}
$$

so that using the l-smoothness of ℓ,

$$
\begin{aligned}
&\mathbb{E} \sum_{k=1}^N p_k \|\overline{\mathbf{w}}_t - \mathbf{w}_t^k\|^2 \\
&\leq \mathbb{E} 2(1 + 2l^2 \alpha_{t-1}^2) \sum_{k=1}^N p_k \|\overline{\mathbf{w}}_{t-1} - \mathbf{w}_{t-1}^k\|^2 + 4\alpha_{t-1}^2 \sum_k p_k \|\nabla F_k(\overline{\mathbf{w}}_{t-1}, \xi_{t-1}^k)\|^2 - 2\alpha_{t-1}^2 \|\mathbf{g}_{t-1}\|^2 \\
&\leq \mathbb{E} 2(1 + 2l^2 \alpha_{t-1}^2) \sum_{k=1}^N p_k \|\overline{\mathbf{w}}_{t-1} - \mathbf{w}_{t-1}^k\|^2 + 4\alpha_{t-1}^2 2l \sum_k p_k (F_k(\overline{\mathbf{w}}_{t-1}, \xi_{t-1}^k) - F_k(\mathbf{w}^*, \xi_{t-1}^k)) - 2\alpha_{t-1}^2 \|\mathbf{g}_{t-1}\|^2 \\
&= \mathbb{E} 2(1 + 2l^2 \alpha_{t-1}^2) \sum_{k=1}^N p_k \|\overline{\mathbf{w}}_{t-1} - \mathbf{w}_{t-1}^k\|^2 + 8\alpha_{t-1}^2 l F(\overline{\mathbf{w}}_{t-1}) - 2\alpha_{t-1}^2 \|\mathbf{g}_{t-1}\|^2
\end{aligned}
$$

Using the first inequality, we have

$$
\begin{aligned}
\mathbb{E}\|\overline{\mathbf{w}}_{t+1} - \mathbf{w}^*\|^2 \leq\ & \mathbb{E}(1 - \alpha_t \mu) \|\overline{\mathbf{w}}_t - \mathbf{w}^*\|^2 \\
& - 2\alpha_t F(\overline{\mathbf{w}}_t) + 2\alpha_t^2 \| \sum_{k=1}^N p_k \nabla F_k(\overline{\mathbf{w}}_t, \xi_t^k)\|^2 \\
& + (2\alpha_t^2 l^2 + \alpha_t L) \sum_{k=1}^N p_k \|\overline{\mathbf{w}}_t - \mathbf{w}_t^k\|^2
\end{aligned}
$$

and we choose α_t and α_{t-1} such that $\mathbb{E}(F(\overline{\mathbf{w}}_t) - \alpha_t \| \sum_{k=1}^N p_k \nabla F_k(\overline{\mathbf{w}}_t, \xi_t^k)\|^2) \geq 0$ and $(2\alpha_t^2 l^2 + \alpha_t L) \leq (1 - \alpha_t \mu)(2\alpha_{t-1}^2 l^2 + \alpha_{t-1} L)/3$. This gives

$$
\begin{aligned}
\mathbb{E}\|\overline{\mathbf{w}}_{t+1} - \mathbf{w}^*\|^2 \leq\ & \mathbb{E}(1 - \alpha_t \mu)[(1 - \alpha_{t-1}\mu) \|\overline{\mathbf{w}}_{t-1} - \mathbf{w}^*\|^2 - 2\alpha_{t-1} F(\overline{\mathbf{w}}_{t-1}) + 2\alpha_{t-1}^2 \| \sum_{k=1}^N p_k \nabla F_k(\overline{\mathbf{w}}_{t-1}, \xi_{t-1}^k)\|^2 \\
& + (2\alpha_{t-1}^2 l^2 + \alpha_{t-1} L)(\sum_{k=1}^N p_k \|\overline{\mathbf{w}}_{t-1} - \mathbf{w}_{t-1}^k\|^2 + \sum_{k=1}^N p_k \|\overline{\mathbf{w}}_t - \mathbf{w}_t^k\|^2)/3]
\end{aligned}
$$

Using the second inequality

$$
\sum_{k=1}^N p_k \|\overline{\mathbf{w}}_t - \mathbf{w}_t^k\|^2 \leq \mathbb{E} 2(1 + 2l^2 \alpha_{t-1}^2) \sum_{k=1}^N p_k \|\overline{\mathbf{w}}_{t-1} - \mathbf{w}_{t-1}^k\|^2 + 8\alpha_{t-1}^2 l F(\overline{\mathbf{w}}_{t-1}) - 2\alpha_{t-1}^2 \|\mathbf{g}_{t-1}\|^2
$$

and that $2(1 + 2l^2 \alpha_{t-1}^2) \leq 3$, $2\alpha_{t-1}^2 l^2 + \alpha_{t-1} L \leq 1$, we have

$$
\begin{aligned}
\mathbb{E}\|\overline{\mathbf{w}}_{t+1} - \mathbf{w}^*\|^2 \leq\ & \mathbb{E}(1 - \alpha_t \mu)[(1 - \alpha_{t-1}\mu) \|\overline{\mathbf{w}}_{t-1} - \mathbf{w}^*\|^2 \\
& - 2\alpha_{t-1} F(\overline{\mathbf{w}}_{t-1}) + 2\alpha_{t-1}^2 \| \sum_{k=1}^N p_k \nabla F_k(\overline{\mathbf{w}}_{t-1}, \xi_{t-1}^k)\|^2 + 8\alpha_{t-1}^2 l F(\overline{\mathbf{w}}_{t-1}) \\
& + (2\alpha_{t-1}^2 l^2 + \alpha_{t-1} L)(2 \sum_{k=1}^N p_k \|\overline{\mathbf{w}}_{t-1} - \mathbf{w}_{t-1}^k\|^2)]
\end{aligned}
$$

and if α_{t-1} is chosen such that

$$(F(\overline{\mathbf{w}}_{t-1}) - 4\alpha_{t-1}lF(\overline{\mathbf{w}}_{t-1})) - \alpha_{t-1}\|\sum_{k=1}^{N} p_k \nabla F_k(\overline{\mathbf{w}}_{t-1}, \xi_{t-1}^k)\|^2 \geq 0$$

and

$$(2\alpha_{t-1}^2 l^2 + \alpha_{t-1}L)(1 - \alpha_{t-1}\mu) \leq (2\alpha_{t-2}^2 l^2 + \alpha_{t-2}L)/3$$

we again have

$$\mathbb{E}\|\overline{\mathbf{w}}_{t+1} - \mathbf{w}^*\|^2 \leq \mathbb{E}(1-\alpha_t\mu)(1-\alpha_{t-1}\mu)[\|\overline{\mathbf{w}}_{t-1} - \mathbf{w}^*\|^2 + (2\alpha_{t-2}^2 l^2 + \alpha_{t-2}L) \cdot (2\sum_{k=1}^{N} p_k \|\overline{\mathbf{w}}_{t-1} - \mathbf{w}_{t-1}^k\|^2)/3]$$

Applying the above derivation iteratively $\tau < E$ times, we have

$$\begin{aligned}
\mathbb{E}\|\overline{\mathbf{w}}_{t+1} - \mathbf{w}^*\|^2 \leq \mathbb{E}(1-\alpha_t\mu)\cdots(1-\alpha_{t-\tau+1}\mu)[&(1-\alpha_{t-\tau}\mu)\|\overline{\mathbf{w}}_{t-\tau} - \mathbf{w}^*\|^2 \\
&- 2\alpha_{t-\tau}F(\overline{\mathbf{w}}_{t-\tau}) + 2\alpha_{t-\tau}^2\|\sum_{k=1}^{N} p_k \nabla F_k(\overline{\mathbf{w}}_{t-\tau}, \xi_{t-\tau}^k)\|^2 + 8\tau\alpha_{t-\tau}^2 lF(\overline{\mathbf{w}}_{t-\tau}) \\
&+ (2\alpha_{t-\tau}^2 l^2 + \alpha_{t-\tau}L)((\tau+1)\sum_{k=1}^{N} p_k \|\overline{\mathbf{w}}_{t-\tau} - \mathbf{w}_{t-\tau}^k\|^2)]
\end{aligned}$$

as long as the step sizes $\alpha_{t-\tau}$ are chosen such that the following inequalities hold

$$\begin{aligned}
(2\alpha_{t-\tau}^2 l^2 + \alpha_{t-\tau}L)(1-\alpha_{t-\tau}\mu) &\leq (2\alpha_{t-\tau-1}^2 l^2 + \alpha_{t-\tau-1}L)/3 \\
2(1 + 2l^2\alpha_{t-\tau}^2) &\leq 3 \\
2\alpha_{t-\tau}^2 l^2 + \alpha_{t-\tau}L &\leq 1 \\
(F(\overline{\mathbf{w}}_{t-\tau}) - 4\tau\alpha_{t-\tau}lF(\overline{\mathbf{w}}_{t-\tau})) - \alpha_{t-\tau}\|\sum_{k=1}^{N} p_k \nabla F_k(\overline{\mathbf{w}}_{t-\tau}, \xi_{t-\tau}^k)\|^2 &\geq 0
\end{aligned}$$

We can check that setting $\alpha_{t-\tau} = c\frac{1}{\tau+1}\frac{N}{l\nu_{\max} + L(N-\nu_{\min})}$ for some small constant c satisfies the requirements.

Since communication is done every E iterations, $\overline{\mathbf{w}}_{t_0} = \mathbf{w}_{t_0}^k$ for some $t_0 > t - E$, from which we can conclude that

$$\begin{aligned}
\mathbb{E}\|\overline{\mathbf{w}}_t - \mathbf{w}^*\|^2 &\leq (\prod_{\tau=1}^{t-t_0-1}(1-\mu\alpha_{t-\tau}))\|\mathbf{w}_{t_0} - \mathbf{w}^*\|^2 \\
&\leq (1 - c\frac{\mu}{E}\frac{N}{l\nu_{\max} + L(N-\nu_{\min})})^{t-t_0}\|\mathbf{w}_{t_0} - \mathbf{w}^*\|^2
\end{aligned}$$

and applying this inequality to iterations between each communication round,

$$\begin{aligned}
\mathbb{E}\|\overline{\mathbf{w}}_t - \mathbf{w}^*\|^2 &\leq (1 - c\frac{\mu}{E}\frac{N}{l\nu_{\max} + L(N-\nu_{\min})})^{t}\|\mathbf{w}_0 - \mathbf{w}^*\|^2 \\
&= O(\exp(\frac{\mu}{E}\frac{N}{l\nu_{\max} + L(N-\nu_{\min})}t))\|\mathbf{w}_0 - \mathbf{w}^*\|^2
\end{aligned}$$

With partial participation, we note that

$$\mathbb{E}\|\overline{\mathbf{w}}_{t+1} - \mathbf{w}^*\|^2 = \mathbb{E}\|\overline{\mathbf{w}}_{t+1} - \overline{\mathbf{v}}_{t+1} + \overline{\mathbf{v}}_{t+1} - \mathbf{w}^*\|^2$$

$$= \mathbb{E}\|\overline{\mathbf{w}}_{t+1} - \overline{\mathbf{v}}_{t+1}\|^2 + \mathbb{E}\|\overline{\mathbf{v}}_{t+1} - \mathbf{w}^*\|^2$$
$$= \frac{1}{K}\sum_k p_k \mathbb{E}\|\mathbf{w}_{t+1}^k - \overline{\mathbf{w}}_{t+1}\|^2 + \mathbb{E}\|\overline{\mathbf{v}}_{t+1} - \mathbf{w}^*\|^2$$

and so the recursive identity becomes

$$\begin{aligned}\mathbb{E}\|\overline{\mathbf{w}}_{t+1} - \mathbf{w}^*\|^2 \leq\ & \mathbb{E}(1-\alpha_t\mu)\cdots(1-\alpha_{t-\tau+1}\mu)[(1-\alpha_{t-\tau}\mu)\|\overline{\mathbf{w}}_{t-\tau} - \mathbf{w}^*\|^2 \\ & - 2\alpha_{t-\tau}F(\overline{\mathbf{w}}_{t-\tau}) + 2\alpha_{t-\tau}^2\|\sum_{k=1}^N p_k\nabla F_k(\overline{\mathbf{w}}_{t-\tau}, \xi_{t-\tau}^k)\|^2 + 8\tau\alpha_{t-\tau}^2 lF(\overline{\mathbf{w}}_{t-\tau}) \\ & + (2\alpha_{t-\tau}^2 l^2 + \alpha_{t-\tau}L + \frac{1}{K})((\tau+1)\sum_{k=1}^N p_k\|\overline{\mathbf{w}}_{t-\tau} - \mathbf{w}_{t-\tau}^k\|^2)]\end{aligned}$$

which requires

$$\begin{aligned}(2\alpha_{t-\tau}^2 l^2 + \alpha_{t-\tau}L + \frac{1}{K})(1-\alpha_{t-\tau}\mu) &\leq (2\alpha_{t-\tau-1}^2 l^2 + \alpha_{t-\tau-1}L + \frac{1}{K})/3 \\ 2(1+2l^2\alpha_{t-\tau}^2) &\leq 3 \\ 2\alpha_{t-\tau}^2 l^2 + \alpha_{t-\tau}L + \frac{1}{K} &\leq 1 \\ (F(\overline{\mathbf{w}}_{t-\tau}) - 4\tau\alpha_{t-\tau}lF(\overline{\mathbf{w}}_{t-\tau})) - \alpha_{t-\tau}\|\sum_{k=1}^N p_k\nabla F_k(\overline{\mathbf{w}}_{t-\tau}, \xi_{t-\tau}^k)\|^2 &\geq 0\end{aligned}$$

to hold. Again setting $\alpha_{t-\tau} = c\frac{1}{\tau+1}\frac{N}{l\nu_{\max}+L(N-\nu_{\min})}$ for a possibly different constant from before satisfies the requirements.

Finally, using the L-smoothness of F,

$$F(\overline{\mathbf{w}}_T) - F(\mathbf{w}^*) \leq \frac{L}{2}\mathbb{E}\|\overline{\mathbf{w}}_T - \mathbf{w}^*\|^2 = O(L\exp(-\frac{\mu}{E}\frac{N}{l\nu_{\max}+L(N-\nu_{\min})}T))\|\mathbf{w}_0 - \mathbf{w}^*\|^2$$

□

G.2 Geometric Convergence of FedAvg for Overparameterized Linear Regression

We first provide details on quantities used in the proof of results on linear regression in Section 5. Recall that the local device objectives are now given by the sum of squares $F_k(\mathbf{w}) = \frac{1}{2n_k}\sum_{j=1}^{n_k}(\mathbf{w}^T\mathbf{x}_k^j - \mathbf{z}_k^j)^2$, and there exists $\mathbf{w}^*$ such that $F(\mathbf{w}^*) \equiv 0$. Define the local Hessian matrix as $\mathbf{H}^k := \frac{1}{n_k}\sum_{j=1}^{n_k}\mathbf{x}_k^j(\mathbf{x}_k^j)^T$, and the stochastic Hessian matrix as $\tilde{\mathbf{H}}_t^k := \xi_t^k(\xi_t^k)^T$, where ξ_t^k is the stochastic sample on the kth device at time t. Define l to be the smallest positive number such that $\mathbb{E}\|\xi_t^k\|^2\xi_t^k(\xi_t^k)^T \preceq l\mathbf{H}^k$ for all k. Note that $l \leq \max_{k,j}\|\mathbf{x}_k^j\|^2$. Let L and μ be lower and upper bounds of non-zero eigenvalues of $\mathbf{H}^k$. Define $\kappa_1 := l/\mu$ and $\kappa := L/\mu$. The condition number κ_1 is important in the characterization of convergence rates for FedAvg algorithms. Note that $\kappa_1 > \kappa$.

Let $\mathbf{H} = \sum_k p_k\mathbf{H}^k$. In general $\mathbf{H}$ has zero eigenvalues. However, because the null space of $\mathbf{H}$ and range of $\mathbf{H}$ are orthogonal, in our subsequence analysis it suffices to project $\overline{\mathbf{w}}_t - \mathbf{w}^*$ onto the range of $\mathbf{H}$, thus we may restrict to the non-zero eigenvalue of $\mathbf{H}$.

A useful observation is that we can use $\mathbf{w}^{*T}\mathbf{x}_k^j - \mathbf{z}_k^j \equiv 0$ to rewrite the local objectives as $F_k(\mathbf{w}) = \frac{1}{2}\langle\mathbf{w}-\mathbf{w}^*, \mathbf{H}^k(\mathbf{w}-\mathbf{w}^*)\rangle \equiv \frac{1}{2}\|\mathbf{w}-\mathbf{w}^*\|_{\mathbf{H}^k}^2$:

$$\begin{aligned}F_k(\mathbf{w}) &= \frac{1}{2n_k}\sum_{j=1}^{n_k}(\mathbf{w}^T\mathbf{x}_{k,j} - \mathbf{z}_{k,j} - (\mathbf{w}^{*T}\mathbf{x}_{k,j} - \mathbf{z}_{k,j}))^2 = \frac{1}{2n_k}\sum_{j=1}^{n_k}((\mathbf{w}-\mathbf{w}^*)^T\mathbf{x}_{k,j})^2 \\ &= \frac{1}{2}\langle\mathbf{w}-\mathbf{w}^*, \mathbf{H}^k(\mathbf{w}-\mathbf{w}^*)\rangle = \frac{1}{2}\|\mathbf{w}-\mathbf{w}^*\|_{\mathbf{H}^k}^2\end{aligned}$$

so that $F(\mathbf{w}) = \frac{1}{2}\|\mathbf{w} - \mathbf{w}^*\|_H^2$.

Finally, note that $\mathbb{E}\tilde{\mathbf{H}}_t^k = \frac{1}{n_k}\sum_{j=1}^{n_k} \mathbf{x}_k^j (\mathbf{x}_k^j)^T = \mathbf{H}^k$ and $\mathbf{g}_{t,k} = \nabla F_k(\mathbf{w}_t^k, \xi_t^k) = \tilde{\mathbf{H}}_t^k(\mathbf{w}_t^k - \mathbf{w}^*)$ while $\mathbf{g}_t = \sum_{k=1}^N p_k \nabla F_k(\mathbf{w}_t^k, \xi_t^k) = \sum_{k=1}^N p_k \tilde{\mathbf{H}}_t^k(\mathbf{w}_t^k - \mathbf{w}^*)$ and $\overline{\mathbf{g}}_t = \sum_{k=1}^N p_k \mathbf{H}^k(\mathbf{w}_t^k - \mathbf{w}^*)$

Theorem 6. *For the overparamterized linear regression problem, FedAvg with communication every E iterations with constant step size $\overline{\alpha} = \mathcal{O}(\frac{1}{E}\frac{N}{l\nu_{\max} + \mu(N - \nu_{\min})})$ has geometric convergence:*

$$\mathbb{E}F(\overline{\mathbf{w}}_T) \leq \mathcal{O}\left(L\exp(-\frac{NT}{E(\nu_{\max}\kappa_1 + (N - \nu_{\min}))})\|\mathbf{w}_0 - \mathbf{w}^*\|^2\right).$$

Proof. We again show the result first when $E = 2$ and $t - 1$ is a communication round. We have

$$\begin{aligned}\|\overline{\mathbf{w}}_{t+1} - \mathbf{w}^*\|^2 &= \|(\overline{\mathbf{w}}_t - \alpha_t \mathbf{g}_t) - \mathbf{w}^*\|^2 \\ &= \|\overline{\mathbf{w}}_t - \mathbf{w}^*\|^2 - 2\alpha_t\langle \overline{\mathbf{w}}_t - \mathbf{w}^*, \mathbf{g}_t\rangle + \alpha_t^2\|\mathbf{g}_t\|^2\end{aligned}$$

and

$$\begin{aligned}
&- 2\alpha_t \mathbb{E}_t\langle \overline{\mathbf{w}}_t - \mathbf{w}^*, \mathbf{g}_t\rangle \\
&= -2\alpha_t \sum_{k=1}^N p_k \langle \overline{\mathbf{w}}_t - \mathbf{w}^*, \nabla F_k(\mathbf{w}_t^k)\rangle \\
&= -2\alpha_t \sum_{k=1}^N p_k \langle \overline{\mathbf{w}}_t - \mathbf{w}_t^k, \nabla F_k(\mathbf{w}_t^k)\rangle - 2\alpha_t \sum_{k=1}^N p_k \langle \mathbf{w}_t^k - \mathbf{w}^*, \nabla F_k(\mathbf{w}_t^k)\rangle \\
&= -2\alpha_t \sum_{k=1}^N p_k \langle \overline{\mathbf{w}}_t - \mathbf{w}_t^k, \nabla F_k(\mathbf{w}_t^k)\rangle - 2\alpha_t \sum_{k=1}^N p_k \langle \mathbf{w}_t^k - \mathbf{w}^*, \mathbf{H}^k(\mathbf{w}_t^k - \mathbf{w}^*)\rangle \\
&= -2\alpha_t \sum_{k=1}^N p_k \langle \overline{\mathbf{w}}_t - \mathbf{w}_t^k, \nabla F_k(\mathbf{w}_t^k)\rangle - 4\alpha_t \sum_{k=1}^N p_k F_k(\mathbf{w}_t^k) \\
&\leq 2\alpha_t \sum_{k=1}^N p_k (F_k(\mathbf{w}_t^k) - F_k(\overline{\mathbf{w}}_t) + \frac{L}{2}\|\overline{\mathbf{w}}_t - \mathbf{w}_t^k\|^2) - 4\alpha_t \sum_{k=1}^N p_k F_k(\mathbf{w}_t^k) \\
&= \alpha_t L \sum_{k=1}^N p_k \|\overline{\mathbf{w}}_t - \mathbf{w}_t^k\|^2 - 2\alpha_t \sum_{k=1}^N p_k F_k(\overline{\mathbf{w}}_t) - 2\alpha_t \sum_{k=1}^N p_k F_k(\mathbf{w}_t^k) \\
&= \alpha_t L \sum_{k=1}^N p_k \|\overline{\mathbf{w}}_t - \mathbf{w}_t^k\|^2 - \alpha_t \sum_{k=1}^N p_k \langle (\overline{\mathbf{w}}_t - \mathbf{w}^*), \mathbf{H}^k(\overline{\mathbf{w}}_t - \mathbf{w}^*)\rangle - 2\alpha_t \sum_{k=1}^N p_k F_k(\mathbf{w}_t^k)
\end{aligned}$$

and

$$\begin{aligned}\|\mathbf{g}_t\|^2 &= \|\sum_{k=1}^N p_k \tilde{\mathbf{H}}_t^k(\mathbf{w}_t^k - \mathbf{w}^*)\|^2 \\ &= \|\sum_{k=1}^N p_k \tilde{\mathbf{H}}_t^k(\overline{\mathbf{w}}_t - \mathbf{w}^*) + \sum_{k=1}^N p_k \tilde{\mathbf{H}}_t^k(\mathbf{w}_t^k - \overline{\mathbf{w}}_t)\|^2 \\ &\leq 2\|\sum_{k=1}^N p_k \tilde{\mathbf{H}}_t^k(\overline{\mathbf{w}}_t - \mathbf{w}^*)\|^2 + 2\|\sum_{k=1}^N p_k \tilde{\mathbf{H}}_t^k(\mathbf{w}_t^k - \overline{\mathbf{w}}_t)\|^2\end{aligned}$$

which gives

$$\mathbb{E}\|\overline{\mathbf{w}}_{t+1} - \mathbf{w}^*\|^2 \leq \mathbb{E}\|\overline{\mathbf{w}}_t - \mathbf{w}^*\|^2 - \alpha_t \sum_{k=1}^N p_k \langle \overline{\mathbf{w}}_t - \mathbf{w}^*, \mathbf{H}^k\overline{\mathbf{w}}_t - \mathbf{w}^*\rangle + 2\alpha_t^2\|\sum_{k=1}^N p_k \tilde{\mathbf{H}}_t^k(\overline{\mathbf{w}}_t - \mathbf{w}^*)\|^2$$

$$+ \alpha_t L \sum_{k=1}^{N} p_k \|\overline{\mathbf{w}}_t - \mathbf{w}_t^k\|^2 + 2\alpha_t^2 \|\sum_{k=1}^{N} p_k \tilde{\mathbf{H}}_t^k (\mathbf{w}_t^k - \overline{\mathbf{w}}_t)\|^2 - 2\alpha_t \sum_{k=1}^{N} p_k F_k(\mathbf{w}_t^k)$$

following Ma et al. (2018) we first prove that

$$\mathbb{E}\|\overline{\mathbf{w}}_t - \mathbf{w}^*\|^2 - \alpha_t \sum_{k=1}^{N} p_k \langle (\overline{\mathbf{w}}_t - \mathbf{w}^*), \mathbf{H}^k(\overline{\mathbf{w}}_t - \mathbf{w}^*)\rangle + 2\alpha_t^2 \|\sum_{k=1}^{N} p_k \tilde{\mathbf{H}}_t^k (\overline{\mathbf{w}}_t - \mathbf{w}^*)\|^2$$
$$\leq (1 - \frac{N}{8(\nu_{\max}\kappa_1 + (N - \nu_{\min}))})\mathbb{E}\|\overline{\mathbf{w}}_t - \mathbf{w}^*\|^2$$

with appropriately chosen α_t. Compared to the rate $O(\frac{\mu N}{l\nu_{\max} + L(N-\nu_{\min})}) = O(\frac{N}{\nu_{\max}\kappa_1 + (N-\nu_{\min})\kappa})$ for general strongly convex and smooth objectives, this is an improvement as linear speedup is now available for a larger range of N.

We have

$$\begin{aligned}
&\mathbb{E}_t \|\sum_{k=1}^{N} p_k \tilde{\mathbf{H}}_t^k (\overline{\mathbf{w}}_t - \mathbf{w}^*)\|^2 \\
&= \mathbb{E}_t \langle \sum_{k=1}^{N} p_k \tilde{\mathbf{H}}_t^k (\overline{\mathbf{w}}_t - \mathbf{w}^*), \sum_{k=1}^{N} p_k \tilde{\mathbf{H}}_t^k (\overline{\mathbf{w}}_t - \mathbf{w}^*)\rangle \\
&= \sum_{k=1}^{N} p_k^2 \mathbb{E}_t \|\tilde{\mathbf{H}}_t^k (\overline{\mathbf{w}}_t - \mathbf{w}^*)\|^2 + \sum_{k=1}^{N} \sum_{j \neq k} p_j p_k \mathbb{E}_t \langle \tilde{\mathbf{H}}_t^k (\overline{\mathbf{w}}_t - \mathbf{w}^*), \tilde{\mathbf{H}}_t^j (\overline{\mathbf{w}}_t - \mathbf{w}^*)\rangle \\
&= \sum_{k=1}^{N} p_k^2 \mathbb{E}_t \|\tilde{\mathbf{H}}_t^k (\overline{\mathbf{w}}_t - \mathbf{w}^*)\|^2 + \sum_{k=1}^{N} \sum_{j \neq k} p_j p_k \mathbb{E}_t \langle \mathbf{H}^k (\overline{\mathbf{w}}_t - \mathbf{w}^*), \mathbf{H}^j (\overline{\mathbf{w}}_t - \mathbf{w}^*)\rangle \\
&= \sum_{k=1}^{N} p_k^2 \mathbb{E}_t \|\tilde{\mathbf{H}}_t^k (\overline{\mathbf{w}}_t - \mathbf{w}^*)\|^2 + \sum_{k=1}^{N} \sum_{j=1}^{N} p_j p_k \mathbb{E}_t \langle \mathbf{H}^k (\overline{\mathbf{w}}_t - \mathbf{w}^*), \mathbf{H}^j (\overline{\mathbf{w}}_t - \mathbf{w}^*)\rangle - \sum_{k=1}^{N} p_k^2 \|\mathbf{H}^k (\overline{\mathbf{w}}_t - \mathbf{w}^*)\|^2 \\
&= \sum_{k=1}^{N} p_k^2 \mathbb{E}_t \|\tilde{\mathbf{H}}_t^k (\overline{\mathbf{w}}_t - \mathbf{w}^*)\|^2 + \|\sum_{k} p_k \mathbf{H}^k (\overline{\mathbf{w}}_t - \mathbf{w}^*)\|^2 - \sum_{k=1}^{N} p_k^2 \|\mathbf{H}^k (\overline{\mathbf{w}}_t - \mathbf{w}^*)\|^2 \\
&\leq \sum_{k=1}^{N} p_k^2 \mathbb{E}_t \|\tilde{\mathbf{H}}_t^k (\overline{\mathbf{w}}_t - \mathbf{w}^*)\|^2 + \|\sum_{k} p_k \mathbf{H}^k (\overline{\mathbf{w}}_t - \mathbf{w}^*)\|^2 - \frac{1}{N}\nu_{\min} \|\sum_{k} p_k \mathbf{H}^k (\overline{\mathbf{w}}_t - \mathbf{w}^*)\|^2 \\
&\leq \frac{1}{N}\nu_{\max} \sum_{k=1}^{N} p_k \mathbb{E}_t \|\tilde{\mathbf{H}}_t^k (\overline{\mathbf{w}}_t - \mathbf{w}^*)\|^2 + (1 - \frac{1}{N}\nu_{\min}) \|\sum_{k} p_k \mathbf{H}^k (\overline{\mathbf{w}}_t - \mathbf{w}^*)\|^2 \\
&\leq \frac{1}{N}\nu_{\max} l \sum_{k=1}^{N} p_k \langle (\overline{\mathbf{w}}_t - \mathbf{w}^*), \mathbf{H}^k (\overline{\mathbf{w}}_t - \mathbf{w}^*)\rangle + (1 - \frac{1}{N}\nu_{\min}) \|\sum_{k} p_k \mathbf{H}^k (\overline{\mathbf{w}}_t - \mathbf{w}^*)\|^2 \\
&= \frac{1}{N}\nu_{\max} l \langle (\overline{\mathbf{w}}_t - \mathbf{w}^*), \mathbf{H} (\overline{\mathbf{w}}_t - \mathbf{w}^*)\rangle + (1 - \frac{1}{N}\nu_{\min}) \langle \overline{\mathbf{w}}_t - \mathbf{w}^*, \mathbf{H}^2 (\overline{\mathbf{w}}_t - \mathbf{w}^*)\rangle
\end{aligned}$$

using $\|\tilde{\mathbf{H}}_t^k\| \leq l$.

Now we have

$$\mathbb{E}\|\overline{\mathbf{w}}_t - \mathbf{w}^*\|^2 - \alpha_t \sum_{k=1}^{N} p_k \langle (\overline{\mathbf{w}}_t - \mathbf{w}^*), \mathbf{H}^k (\overline{\mathbf{w}}_t - \mathbf{w}^*)\rangle + 2\alpha_t^2 \|\sum_{k=1}^{N} p_k \tilde{\mathbf{H}}_t^k (\overline{\mathbf{w}}_t - \mathbf{w}^*)\|^2 =$$
$$\langle \overline{\mathbf{w}}_t - \mathbf{w}^*, (I - \alpha_t \mathbf{H} + 2\alpha_t^2 (\frac{\nu_{\max} l}{N}\mathbf{H} + \frac{N - \nu_{\min}}{N}\mathbf{H}^2))(\overline{\mathbf{w}}_t - \mathbf{w}^*)\rangle$$

and it remains to bound the maximum eigenvalue of

$$(I - \alpha_t \mathbf{H} + 2\alpha_t^2(\frac{\nu_{\max} l}{N}\mathbf{H} + \frac{N - \nu_{\min}}{N}\mathbf{H}^2))$$

and we bound this following Ma et al. (2018). If we choose $\alpha_t < \frac{N}{2(\nu_{\max} l + (N-\nu_{\min})L)}$, then

$$-\alpha_t \mathbf{H} + 2\alpha_t^2(\frac{\nu_{\max} l}{N}\mathbf{H} + \frac{N - \nu_{\min}}{N}\mathbf{H}^2) \prec 0$$

and the convergence rate is given by the maximum of $1 - \alpha_t\lambda + 2\alpha_t^2(\frac{\nu_{\max} l}{N}\lambda + \frac{N-\nu_{\min}}{N}\lambda^2)$ maximized over the non-zero eigenvalues λ of $\mathbf{H}$. To select the step size α_t that gives the smallest upper bound, we then minimize over α_t, resulting in

$$\min_{\alpha_t < \frac{N}{2(\nu_{\max} l + (N-\nu_{\min})L)}} \max_{\lambda > 0 : \exists v, \mathbf{H}v = \lambda v} \left\{ 1 - \alpha_t \lambda + 2\alpha_t^2(\frac{\nu_{\max} l}{N}\lambda + \frac{N - \nu_{\min}}{N}\lambda^2) \right\}$$

Since the objective is quadratic in λ, the maximum is achieved at either the largest eigenvalue $\lambda_{\max}$ of $\mathbf{H}$ or the smallest non-zero eigenvalue $\lambda_{\min}$ of $\mathbf{H}$.

When $N \leq \frac{4\nu_{\max} l}{L - \lambda_{\min}} + 4\nu_{\min}$, i.e. when $N = O(l/\lambda_{\min}) = O(\kappa_1)$, the optimal objective value is achieved at $\lambda_{\min}$ and the optimal step size is given by $\alpha_t = \frac{N}{4(\nu_{\max} l + (N-\nu_{\min})\lambda_{\min})}$. The optimal convergence rate (i.e. the optimal objective value) is equal to $1 - \frac{1}{8}\frac{N\lambda_{\min}}{(\nu_{\max} l + (N-\nu_{\min})\lambda_{\min})} = 1 - \frac{1}{8}\frac{N}{(\nu_{\max}\kappa_1 + (N-\nu_{\min}))}$. This implies that when $N = O(\kappa_1)$, the optimal convergence rate has a linear speedup in N. When N is larger, this step size is no longer optimal, but we still have $1 - \frac{1}{8}\frac{N}{(\nu_{\max}\kappa_1 + (N-\nu_{\min}))}$ as an upper bound on the convergence rate.

Now we have proved

$$\begin{aligned}
\mathbb{E}\|\overline{\mathbf{w}}_{t+1} - \mathbf{w}^*\|^2 \leq & (1 - \frac{1}{8}\frac{N}{(\nu_{\max}\kappa_1 + (N - \nu_{\min}))})\mathbb{E}\|\overline{\mathbf{w}}_t - \mathbf{w}^*\|^2 \\
& + \alpha_t L \sum_{k=1}^N p_k \|\overline{\mathbf{w}}_t - \mathbf{w}_t^k\|^2 + 2\alpha_t^2 \|\sum_{k=1}^N p_k \tilde{\mathbf{H}}_t^k(\mathbf{w}_t^k - \overline{\mathbf{w}}_t)\|^2 - 2\alpha_t \sum_{k=1}^N p_k F_k(\mathbf{w}_t^k)
\end{aligned}$$

Next we bound terms in the second line using a similar argument as the general case. We have

$$2\alpha_t^2 \|\sum_{k=1}^N p_k \tilde{\mathbf{H}}_t^k(\mathbf{w}_t^k - \overline{\mathbf{w}}_t)\|^2 \leq 2\alpha_t^2 l^2 \sum_{k=1}^N p_k \|\overline{\mathbf{w}}_t - \mathbf{w}_t^k\|^2$$

and

$$\begin{aligned}
\mathbb{E}\sum_{k=1}^N p_k \|\overline{\mathbf{w}}_t - \mathbf{w}_t^k\|^2 &\leq \mathbb{E}2(1 + 2l^2\alpha_{t-1}^2)\sum_{k=1}^N p_k \|\overline{\mathbf{w}}_{t-1} - \mathbf{w}_{t-1}^k\|^2 + 8\alpha_{t-1}^2 l F(\overline{\mathbf{w}}_{t-1}) \\
&= 4\alpha_{t-1}^2 l \langle \overline{\mathbf{w}}_{t-1} - \mathbf{w}^*, \mathbf{H}(\overline{\mathbf{w}}_{t-1} - \mathbf{w}^*)\rangle
\end{aligned}$$

and if α_t, α_{t-1} satisfy

$$\begin{aligned}
\alpha_t L + 2\alpha_t^2 &\leq (1 - \frac{1}{8}\frac{N}{(\nu_{\max}\kappa_1 + (N - \nu_{\min}))})(\alpha_{t-1} L + 2\alpha_{t-1}^2)/3 \\
2(1 + 2l^2\alpha_{t-1}^2) &\leq 3 \\
\alpha_t L + 2\alpha_t^2 &\leq 1
\end{aligned}$$

we have

$\mathbb{E}\|\overline{\mathbf{w}}_{t+1} - \mathbf{w}^*\|^2$

$$\leq (1-\frac{1}{8}\frac{N}{(\nu_{\max}\kappa_1+(N-\nu_{\min}))})[\mathbb{E}\|\overline{\mathbf{w}}_{t-1}-\mathbf{w}^*\|^2-\alpha_t\langle\overline{\mathbf{w}}_{t-1}-\mathbf{w}^*,\mathbf{H}\overline{\mathbf{w}}_{t-1}-\mathbf{w}^*\rangle+2\alpha_t^2\|\sum_{k=1}^N p_k\tilde{\mathbf{H}}_t^k(\overline{\mathbf{w}}_t-\mathbf{w}^*)\|^2$$

$$+(\alpha_{t-1}L+2\alpha_{t-1}^2)\cdot 2\sum_{k=1}^N p_k\|\overline{\mathbf{w}}_{t-1}-\mathbf{w}_{t-1}^k\|^2+4\alpha_{t-1}^2 l\langle\overline{\mathbf{w}}_{t-1}-\mathbf{w}^*,\mathbf{H}(\overline{\mathbf{w}}_{t-1}-\mathbf{w}^*)\rangle]$$

and again by choosing $\alpha_{t-1}=c\frac{N}{8(\nu_{\max}l+(N-\nu_{\min})\lambda_{\min})}$ for a small constant c, we can guarantee that

$$\begin{aligned}&\mathbb{E}\|\overline{\mathbf{w}}_{t-1}-\mathbf{w}^*\|^2-\alpha_{t-1}\langle\overline{\mathbf{w}}_{t-1}-\mathbf{w}^*,\mathbf{H}\overline{\mathbf{w}}_{t-1}-\mathbf{w}^*\rangle\\ &+2\alpha_{t-1}^2\|\sum_{k=1}^N p_k\tilde{\mathbf{H}}_{t-1}^k(\overline{\mathbf{w}}_{t-1}-\mathbf{w}^*)\|^2+4\alpha_{t-1}^2 l\langle\overline{\mathbf{w}}_{t-1}-\mathbf{w}^*,\mathbf{H}(\overline{\mathbf{w}}_{t-1}-\mathbf{w}^*)\rangle\\ &\leq (1-c\frac{N}{16(\nu_{\max}l+(N-\nu_{\min})\lambda_{\min})})\mathbb{E}\|\overline{\mathbf{w}}_{t-1}-\mathbf{w}^*\|^2\end{aligned}$$

For general E, we have the recursive relation

$$\begin{aligned}\mathbb{E}\|\overline{\mathbf{w}}_{t+1}-\mathbf{w}^*\|^2 \leq\ &\mathbb{E}(1-c\frac{1}{8}\frac{N}{(\nu_{\max}\kappa_1+(N-\nu_{\min}))})\cdots(1-c\frac{1}{8\tau}\frac{N}{(\nu_{\max}\kappa_1+(N-\nu_{\min}))})[\|\overline{\mathbf{w}}_{t-\tau}-\mathbf{w}^*\|^2\\ &-\alpha_{t-\tau}\langle\overline{\mathbf{w}}_{t-\tau}-\mathbf{w}^*,\mathbf{H}\overline{\mathbf{w}}_{t-\tau}-\mathbf{w}^*\rangle+2\alpha_{t-\tau}^2\|\sum_{k=1}^N p_k\tilde{\mathbf{H}}_{t-\tau}^k(\overline{\mathbf{w}}_{t-\tau}-\mathbf{w}^*)\|^2\\ &+4\tau\alpha_{t-1}^2 l\langle\overline{\mathbf{w}}_{t-1}-\mathbf{w}^*,\mathbf{H}(\overline{\mathbf{w}}_{t-1}-\mathbf{w}^*)\rangle\\ &+(2\alpha_{t-\tau}^2 l^2+\alpha_{t-\tau}L)((\tau+1)\sum_{k=1}^N p_k\|\overline{\mathbf{w}}_{t-\tau}-\mathbf{w}_{t-\tau}^k\|^2)]\end{aligned}$$

as long as the step sizes are chosen $\alpha_{t-\tau}=c\frac{N}{4\tau(\nu_{\max}l+(N-\nu_{\min})\lambda_{\min})}$ such that the following inequalities hold

$$\begin{aligned}(2\alpha_{t-\tau}^2 l^2+\alpha_{t-\tau}L)&\leq(1-\alpha_{t-\tau}\mu)(2\alpha_{t-\tau-1}^2 l^2+\alpha_{t-\tau-1}L)/3\\ 2(1+2l^2\alpha_{t-\tau}^2)&\leq 3\\ 2\alpha_{t-\tau}^2 l^2+\alpha_{t-\tau}L&\leq 1\end{aligned}$$

and

$$\begin{aligned}&\|\overline{\mathbf{w}}_{t-\tau}-\mathbf{w}^*\|^2-\alpha_{t-\tau}\langle\overline{\mathbf{w}}_{t-\tau}-\mathbf{w}^*,\mathbf{H}\overline{\mathbf{w}}_{t-\tau}-\mathbf{w}^*\rangle\\ &+2\alpha_{t-\tau}^2\|\sum_{k=1}^N p_k\tilde{\mathbf{H}}_{t-\tau}^k(\overline{\mathbf{w}}_{t-\tau}-\mathbf{w}^*)\|^2+4\tau\alpha_{t-1}^2 l\langle\overline{\mathbf{w}}_{t-1}-\mathbf{w}^*,\mathbf{H}(\overline{\mathbf{w}}_{t-1}-\mathbf{w}^*)\rangle\\ &\leq(1-c\frac{N}{8(\tau+1)(\nu_{\max}\kappa_1+(N-\nu_{\min}))})\mathbb{E}\|\overline{\mathbf{w}}_{t-\tau}-\mathbf{w}^*\|^2\end{aligned}$$

which gives

$$\begin{aligned}\mathbb{E}\|\overline{\mathbf{w}}_t-\mathbf{w}^*\|^2&\leq(1-c\frac{1}{8E}\frac{N}{(\nu_{\max}\kappa_1+(N-\nu_{\min}))})^t\|\mathbf{w}_0-\mathbf{w}^*\|^2\\ &=O(\exp(-\frac{1}{E}\frac{N}{(\nu_{\max}\kappa_1+(N-\nu_{\min}))}t))\|\mathbf{w}_0-\mathbf{w}^*\|^2\end{aligned}$$

and with partial participation, the same bound holds with a possibly different choice of c. □

H Details on Experiments and Additional Results

We describe the precise procedure to reproduce the results in this paper. As we mentioned in Section 6, we empirically verified the linear speed up on various convex settings for both FedAvg and its accelerated

variants. For all the results, we set random seeds as $0, 1, 2$ and report the best convergence rate across the three folds. For each run, we initialize $\mathbf{w}_0 = \mathbf{0}$ and measure the number of iteration to reach the target accuracy ϵ. We use the small-scale dataset w8a Platt (1999), which consists of $n = 49749$ samples with feature dimension $d = 300$. The label is either positive one or negative one. The dataset has sparse binary features in $\{0, 1\}$. Each sample has 11.15 non-zero feature values out of 300 features on average. We set the batch size equal to four across all experiments. In the next following subsections, we introduce parameter searching in each objective separately.

H.1 Strongly Convex Objectives

We first consider the strongly convex objective function, where we use a regularized binary logistic regression with regularization $\lambda = 1/n \approx 2e-5$. We evenly distributed on $1, 2, 4, 8, 16, 32$ devices and report the number of iterations/rounds needed to converge to $\epsilon-$accuracy, where $\epsilon = 0.005$. The optimal objective function value f^* is set as $f^* = 0.126433176216545$. This is determined numerically and we follow the setting in Stich (2019). The learning rate is decayed as the $\eta_t = \min(\eta_0, \frac{nc}{1+t})$, where we extensively search the best learning rate $c \in \{2^{-1}c_0, 2^{-2}c_0, c_0, 2c_0, 2^2c_0\}$. In this case, we search the initial learning rate $\eta_0 \in \{1, 32\}$ and $c_0 = 1/8$.

H.2 Convex Smooth Objectives

We also use binary logistic regression without regularization. The setting is almost same as its regularized counter part. We also evenly distributed all the samples on $1, 2, 4, 8, 16, 32$ devices. The figure shows the number of iterations needed to converge to $\epsilon-$accuracy, where $\epsilon = 0.02$. The optiaml objective function value is set as $f^* = 0.11379089057514849$, determined numerically. The learning rate is decayed as the $\eta_t = \min(\eta_0, \frac{nc}{1+t})$, where we extensively search the best learning rate $c \in \{2^{-1}c_0, 2^{-2}c_0, c_0, 2c_0, 2^2c_0\}$. In this case, we search the initial learning rate $\eta_0 \in \{1, 32\}$ and $c_0 = 1/8$.

H.3 Linear regression

For linear regression, we use the same feature vectors from w8a dataset and generate ground truth $[\mathbf{w}^*, b^*]$ from a multivariate normal distribution with zero mean and standard deviation one. Then we generate label based on $y_i = \mathbf{x}_i^t \mathbf{w}^* + b^*$. This procedure will ensure we satisfy the over-parameterized setting as required in our theorems. We also evenly distributed all the samples on $1, 2, 4, 8, 16, 32$ devices. The figure shows the number of iterations needed to converge to $\epsilon-$accuracy, where $\epsilon = 0.02$. The optiaml objective function value is $f^* = 0$. The learning rate is decayed as the $\eta_t = \min(\eta_0, \frac{nc}{1+t})$, where we extensively search the best learning rate $c \in \{2^{-1}c_0, 2^{-2}c_0, c_0, 2c_0, 2^2c_0\}$. In this case, we search the initial learning rate $\eta_0 \in \{0.1, 0.12\}$ and $c_0 = 1/256$.

H.4 Partial Participation

To examine the linear speedup of FedAvg in partial participation setting, we evenly distributed data on $4, 8, 16, 32, 64, 128$ devices and uniformly sample 50% devices without replacement. All other hyperparameters are the same as previous sections.

H.5 Nesterov accelerated FedAvg

The experiments of Nesterov accelerated FedAvg (the update formula is given as follows) uses the same setting as previous three sections for vanilia FedAvg.

$$
\begin{aligned}
\mathbf{y}_{t+1}^k &= \mathbf{w}_t^k - \alpha_t \mathbf{g}_{t,k} \\
\mathbf{w}_{t+1}^k &= \begin{cases} \mathbf{y}_{t+1}^k + \beta_t(\mathbf{y}_{t+1}^k - \mathbf{y}_t^k) & \text{if } t+1 \notin \mathcal{I}_E \\ \sum_{k \in \mathcal{S}_{t+1}} \left(\mathbf{y}_{t+1}^k + \beta_t(\mathbf{y}_{t+1}^k - \mathbf{y}_t^k)\right) & \text{if } t+1 \in \mathcal{I}_E \end{cases}
\end{aligned}
$$

We set $\beta_t = 0.1$ and search α_t in the same way as η_t in FedAvg.

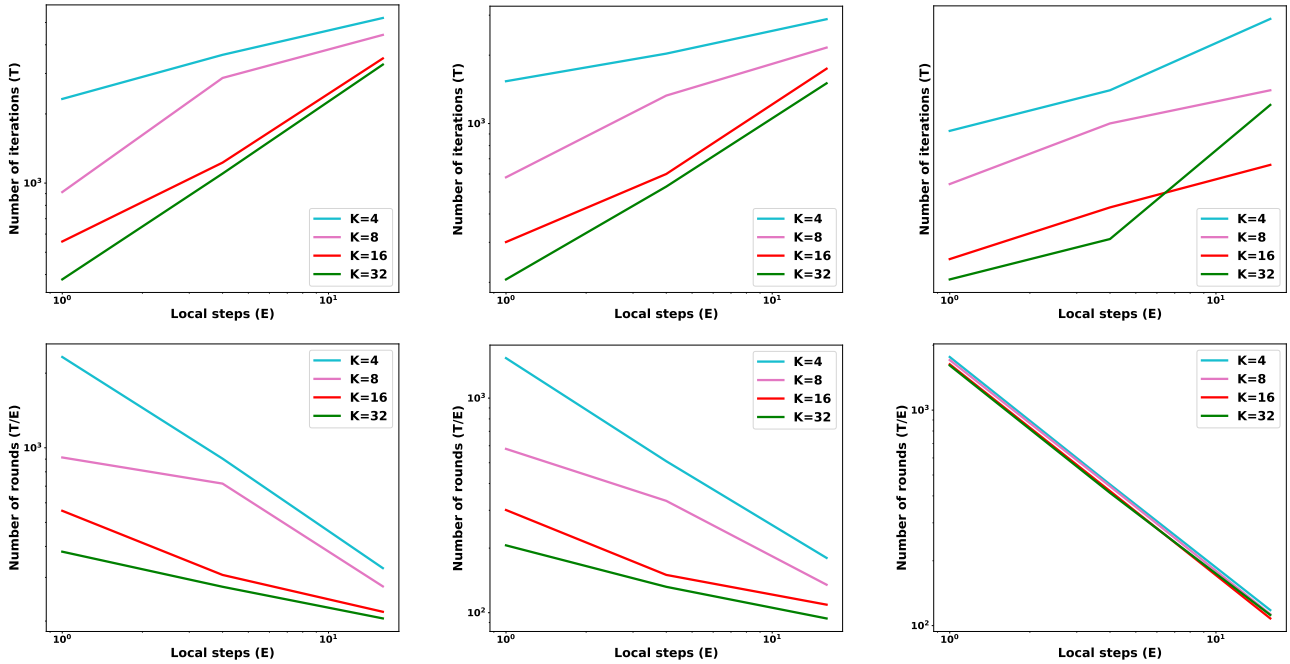

(a) Strongly convex objective (b) Convex smooth objective (c) Linear regression

Figure 2: The convergence of FedAvg w.r.t the number of local steps E.

H.6 The impact of E.

In this subsection, we further examine how does the number of local steps (E) affect convergence. As shown in Figure 2, the number of iterations increases as E increase, which slow down the convergence in terms of gradient computation. However, it can save communication costs as the number of rounds decreased when the E increases. This showcases that we need a proper choice of E to trade-off the communication cost and convergence speed.