CONDITIONING SEQUENCE-TO-SEQUENCE NETWORKS WITH LEARNED ACTIVATIONS

Anonymous authors
Paper under double-blind review

ABSTRACT

Conditional neural networks play an important role in a number of sequence-to-sequence modeling tasks, including personalized sound enhancement (PSE), speaker dependent automatic speech recognition (ASR), and generative modeling such as text-to-speech synthesis. In conditional neural networks, the output of a model is often influenced by a conditioning vector, in addition to the input. Common approaches of conditioning include input concatenation or modulation with the conditioning vector, which comes at the cost of increased model size. In this work, we introduce a novel approach of neural network conditioning by learning intermediate layer activations based on the conditioning vector. We systematically explore and show that learned activations can produce conditional models with comparable or better quality, while having significantly lower sizes, thus making them ideal candidates for resource-efficient on-device deployment. As exemplary target use-cases we consider (i) the task of PSE as a pre-processing technique for improving telephony or pre-trained ASR performance under babble or ambient noise, and (ii) personalized ASR in single speaker scenarios. We find that conditioning via activation learning is an effective modeling strategy, suggesting a broad applicability of the proposed technique across a number of application domains.

1 INTRODUCTION

The use of latent or embedding vectors to condition neural networks is common in a number of machine learning tasks. For example, in personalized sound enhancement (PSE) prior knowledge of a speaker's voice profile is used to filter out noise from an audio recording (Choi et al., 2021; Hu et al., 2020; Wang et al., 2020; 2019), in speaker-dependent or personalized Automatic Speech Recognition (ASR) a speaker's voice profile is also used to improve the overall transcription quality (Bell et al., 2021; He et al., 2019; Samarakoon et al., 2016; Saon et al., 2013), in personalized Text-To-Speech (TTS) systems synthesized voice profile can be purposefully adapted (van den Oord et al., 2018), in computer vision tasks, such as in visual reasoning applications (Chen et al., 2019; Perez et al., 2018), questions are used as the conditioning vectors, and similarly in conditional domain adaptation techniques (Long et al., 2018). More generally, conditional neural networks accept an additional conditioning vector, that influences how the networks process inputs to produce outputs.

Most common approaches for conditioning neural networks either concatenate or modulate the conditioning vector with one or more intermediate representations of the network, before the updated representations are processed by a layer, e.g., see Figure 1a-b for an overview. Such conditioning techniques come at the cost of significantly increasing the network parameters by inflating the dimensionality of intermediate features or by requiring additional network parameters proportional to the dimensionality of the conditioning vectors and the number of channels present in the representations.

In this work, we introduce a new approach for neural network conditioning and show that effective conditioning can be achieved by learning layer-specific activation functions based on the conditioning vectors. Unlike previous approaches, our *learned activations* (LA) approach does not increase the model parameters significantly, since the number of additional parameters it requires depends only on the size of the conditioning vector, and not on the shape of the feature representations nor on the output shapes of any subsequent layers. LA uses the conditioning vectors to dynamically modify intermediate activation functions, which are $\mathbb{R} \rightarrow \mathbb{R}$ (1-D) mappings, see Figure 1c. Dynamic

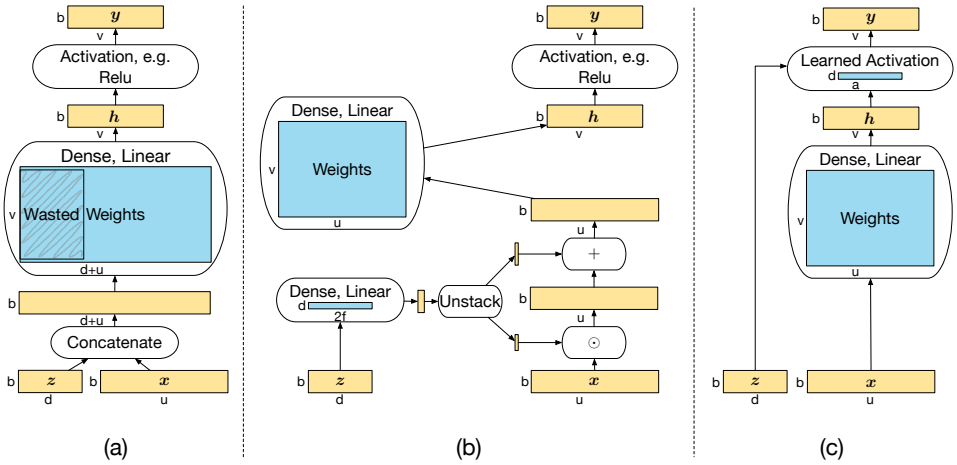

Figure 1: Overview of neural network conditioning methods with two inputs, $\boldsymbol{z} \in \mathbb{R}^{b \times d}$ conditioning vector and $\boldsymbol{x} \in \mathbb{R}^{b \times \cdots}$ input feature: (a) conditioning via concatenation, (b) modulation and (c) the proposed learned activations (LA), illustrated here together with a dense layer.

activations allow us to extract important insights on how the model is being adapted for different conditioning vectors by simply analyzing the learned activations, which are agnostic to the input.

In this work we consider two popular and timely sequence-to-sequence modeling tasks: *personalized sound enhancement* (PSE) and *personalized ASR* (PASR) as exemplary tasks for modeling conditional neural networks. PSE leverages a speaker embedding vector, i.e., a unique encoded voice profile of a speaker, for filtering out everything but the speaker's voice from an audio recording corrupted with babble or ambient noise (Wang et al., 2020; 2019). Speaker embeddings can generally be obtained by using an embedding network once during an enrolment phase, e.g., from recorded utterances like "Hey Alexa" or "Hey Bixby". PSE networks can be evaluated for improving signal quality for telephony or can also be used to improve the quality of downstream tasks, such as a pre-trained ASR. PASR on the other hand, aims to improve ASR quality in single speaker scenarios, by leveraging user's enrollment data to enhance performance directly without any pre-processing.

We evaluate LA on three PSE model families (§4.2), on two datasets Librispeech (Panayotov et al., 2015) and Voxforge (vox, 2006). We show that the use of LA on all models achieves competitive performance to conditioning using *concatenation* and *modulation* approaches. At the same time, concatenation approaches require 10–95% more model parameters over our solution. For PASR, we compare the performance of non-personalized and personalized versions of the conformer encoder model architecture (Gulati et al., 2020) with a dense layer for character or subword text encoder trained with CTC loss and decoded via CTC decoder (§5.2). Results on Librispeech (Panayotov et al., 2015) show that LA yields effective ASR personalization, i.e., increased performance across all users while using two seconds of enrollment data, with up to 19% relative WER improvement across all users, and up to 40% for some users.

2 Related Work

Conditioning through tensor concatenation The concatenation of intermediate features with latent vectors before being passed to subsequent layers is the most common form of conditioning, but leads to inflated model sizes, which hinder their deployment to low-resource constrained devices (Wang et al., 2019; 2020; Valin et al., 2020; Hu et al., 2020; Comon & Jutten, 2010; Wang et al., 2021; Lam et al., 2021; Vincent et al., 2018; Luo & Mesgarani, 2019; Xu et al., 2020; Abdulatif et al., 2020; Wisdom et al., 2020; Isik et al., 2020; Luo et al., 2020; Choi et al., 2021; Snyder et al., 2018; Panayotov et al., 2015; Bell et al., 2021; He et al., 2019; van den Oord et al., 2018). Our approach overcomes this issue and learns smaller models with competitive quality.

Conditioning via normalization layers Another family of techniques is based on having per channel learned linear transformation based on the conditioning vector, which yields a form of conditional normalization (Perez et al., 2018; de Vries et al., 2017; Huang & Belongie, 2017). Our

approach distinguishes itself from this line of work since it learns the non-linear components of the network rather than the linear ones, and thus offers greater modelling at lower cost.

Learning activations without conditioning Outside the context of conditional neural networks, there is work on learning an optimal activation function as a good default to be used in all layers of most neural network architectures (Apicella et al., 2021; Liu et al., 2020; Ramachandran et al., 2018; Agostinelli et al., 2015). Our work instead i) learns conditional activations based on conditioning vectors, and ii) uses differently learnt activations throughout the network.

3 Conditioning by Learning Activations

Conditioning a neural network corresponds to using some form of latent vector or additional prior knowledge, e.g., encoded typically in the form of an embedding vector, to influence the output of the network for a given input. We show in the evaluation that the influence of the conditioning vector can be successfully modeled by learning a weighted combination of a set of basic activation functions (§3.1) and carefully selecting hyperparameters (§3.2).

3.1 Dynamically Learned Activations

To introduce our conditioning approach using dynamically weighted activations, we begin by defining a few key variables: $\boldsymbol{z} \in \mathbb{R}^{b \times d}$ is a 2-D tensor representing b number of d-dimensional conditioning vectors, where b is the batch size, $\boldsymbol{x} \in \mathbb{R}^{b \times \cdots}$ is the input data with arbitrary tensor dimensions (e.g., vectors, matrices, higher order tensors), $\boldsymbol{h} \in \mathbb{R}^{b \times \cdots}$ is the hidden pre-activation of the previous layer, and a family of a basic activations $\{\mathrm{A}_i : \mathbb{R} \to \mathbb{R}\}_{i=1}^{a}$ of which a particular realization could be the set of the most commonly used activations in deep learning (e.g. relu, $\mathrm{sigmoid}$, $\tanh$, and so on).

Dynamically learned activations (LA) require a small number of trainable variables $\boldsymbol{w} \in \mathbb{R}^{d \times a}$ and $\boldsymbol{b} \in \mathbb{R}^{1 \times a}$, and are defined by transforming input tuples $(\boldsymbol{z}, \boldsymbol{h})$ into output tensors $\boldsymbol{y}$ through:

$$\begin{aligned} \boldsymbol{s} &\coloneqq \mathrm{softmax}_{\mathrm{rowwise}}(\boldsymbol{z} \times \boldsymbol{w} + \boldsymbol{b}), \\ c \in \mathbb{R} \mapsto \mathrm{LA}(c \,|\, \boldsymbol{z}_j) &\coloneqq \sum_{i=1}^{a} \boldsymbol{s}_{j,i} \cdot \mathrm{A}_i(c), \\ \boldsymbol{y}_{j,\ldots} &\coloneqq \mathrm{LA}_{\mathrm{elementwise}}(\boldsymbol{h}_{j,\ldots} \,|\, \boldsymbol{z}_j). \end{aligned}$$

Figure 1 highlights the qualitative and quantitative differences between our approach (Figure 1c) and existing state-of-the-art (SOTA) solutions (Figure 1a-b). *Concatenation approaches* as depicted in Fig. 1a can be defined by $\mathrm{A}_{\mathrm{elementwise}}(\mathrm{F}_{\boldsymbol{\theta}}([\boldsymbol{z}_j^\top, \boldsymbol{x}_{j,\ldots,:}^\top]^\top))$, where $\mathrm{F}_{\boldsymbol{\theta}}$ denotes a common learnable transformation such as a dense, conv1d, conv2d or LSTM layer without activation and $\mathrm{A} : \mathbb{R} \to \mathbb{R}$ denotes a generic activation such as the rectified linear unit. Whereas, as shown in Fig. 1b, *modulation approaches* are defined as $\mathrm{A}_{\mathrm{elementwise}}(\mathrm{G}_{\boldsymbol{\eta}}(\mathrm{U}_{\boldsymbol{\mu}}(\boldsymbol{z}_j) \odot \boldsymbol{x}_{j,\ldots,:} + \mathrm{V}_{\boldsymbol{\nu}}(\boldsymbol{z}_j)))$, where $\mathrm{G}_{\boldsymbol{\eta}}$ represents a common learnable transformation (which may be slightly different than $\mathrm{F}_{\boldsymbol{\theta}}$ given their inputs have different shapes) and $\mathrm{U}_{\boldsymbol{\mu}} : \mathbb{R}^d \to \mathbb{R}^f$ and $\mathrm{V}_{\boldsymbol{\nu}} : \mathbb{R}^d \to \mathbb{R}^f$ are often taken as linear mappings (where d denotes the conditioning vectors dimension and f denotes the number of channels of $\boldsymbol{x}$).

In comparison to these SOTA approaches, our learned activations mechanism can simply be formulated as $\mathrm{LA}_{\mathrm{elementwise}}(\mathrm{G}_{\boldsymbol{\eta}}(\boldsymbol{x}_{j,\ldots}) \,|\, \boldsymbol{z}_j)$. For simplicity, we use a dense layer in the figure (i.e., we take $\mathrm{F}_{\boldsymbol{\theta}}$ and $\mathrm{G}_{\boldsymbol{\eta}}$ to be dense layers and $f = 1$), however, our approach is general and can be applied to any layer type, e.g, dense, conv1d, conv2d and LSTM. From a qualitative point of view, our approach conditions the non-linearities rather than the linearities of the network. From a quantitative point of view, Figure 1 also highlights the superior compression abilities achieved by our proposed method.

In particular, concatenation approaches (Figure 1a) require $(d + u) * v$ parameters and modulation approaches (Figure 1b) require $u * v + d * 2 * f$, where f denotes the number of channels in the input tensor $\boldsymbol{x}$, which per channel is multiplied by a scaling factor and offset by a bias term. The learned activation approach on the other hand, requires only $u * v + d * a$ parameters. For example, in most audio and video applications, our approach yields significant savings of $d * (v - a)$ given that $d \gg 1$ and $v \gg a$, when compared to concatenation approaches. The saving becomes $d * (2 * f - a)$ when compared to modulation approaches, given that often in such cases $2 * f - a > 0$. For temporal data, such as audio and video, the savings of our approach are even more significant as in those applications the conditioning vector is concatenated with each time frame of the inputs and for $f \gg 1$

the model requires larger parameter size. In our approach the operational requirements do not change across data type, i.e., tensor dimensions.

3.2 HYPER-PARAMETERS

Basic Activations As discussed above, our conditioning approach relies on a set of standard activations provided for modelling. Therefore, the selection of these basic activations is an important hyper-parameter in our approach. Following are the key characteristics that should be taken into account when searching for an optimal set of activations:

- Dynamically learned activation coefficients $\boldsymbol{s}_j$ are all positive and sum to one. Thus, some families of activations will generate learned activations that remain in the same family, however, this not always true. For example, if all basic activations are all increasing functions, so is the learned activation. Monotonic increasing property of the learned activation may not be retained if we include both increasing and decreasing functions in the basic activation set.
- The fact that $\boldsymbol{s}_j$ are in the probability simplex means that the ranges of the basic activations play an important role in the final learned activations. One could consider basic activations with i) unbounded, ii) upper bounded, iii) lower bounded or iv) bounded ranges.
- Finally, the basic activations could instead be picked from well known basis functions. For instance, Fourier basis or Chebyshev polynomials could be used to create bounded learned activations with compact support, and Hermite polynomials to create unbounded learned activations on the real line. Note that this direction of investigation is outside the scope of our paper.

Initialization Choices Another important hyper-parameter to consider is what are the values of the dynamically learned coefficients $\boldsymbol{s}_j$ at initialization time for most conditioning vectors $\boldsymbol{z}_j$. Given $\boldsymbol{s}_j$ is a probability distribution, to start training with an unbiased model, they could be at initialization time approximately uniform, i.e., providing roughly the same weight to each of the basic activations for most $\boldsymbol{z}_j$. Alternatively, they could be such that for most $\boldsymbol{z}_j$ at the beginning of training the learned activations have a desired shape. Therefore, trainable variables $\boldsymbol{w}$ and $\boldsymbol{b}$ should be initialized considering i) the statistics of the conditioning vectors $\boldsymbol{z}_j$, and ii) the shapes of the basic activations.

4 EXPERIMENTS PART I: PSE FOR TELEPHONY AND PRE-TRAINED ASR

In this section we consider the task of PSE, with the aim of enhancing a user's voice to improve telephony and pre-trained ASR quality under babble (i.e., other speaker's voices) or ambient noise, in real-world scenarios with only two seconds of enrolment audio of non-constrained speech.

4.1 DATASETS

We consider two representative datasets: LibriSpeech (Panayotov et al., 2015) and Voxforge (vox, 2006), which cover English and Spanish respectively. For the English training set, we take 100h and 360h of clean speech from LibriSpeech, which are recorded using close-talk microphones, without any background noise. Although, supervised learning approaches have shown great performance in sound enhancement tasks, it is often impossible to collect the mixed audio and its ground-truth sound sources from the same audio environment (Wisdom et al., 2020). Furthermore, to evaluate performances of learned activation on realistic data, we create a training dataset by taking 32.5h of Spanish audio from Voxforge, which are mainly recorded with a far-field microphone and contain noise. Both datasets have audio recorded at 16kHz.

The raw datasets consist of tuples $(\text{speech}, \text{transcript}, \text{speaker identifier})$. For each pair of different speakers a and b, we collect two speech samples from a and one from b to create 4-tuples $(\text{speech}_a, \text{speech}'_a + \text{speech}_b, \text{speech}'_a, \text{text}'_a)$, with elements being: $i)$ a reference speech from user a to be passed through a speaker embedding model (Snyder et al., 2018) to create the conditioning vector, $ii)$ a speech from user a, different from that given to the embedding model, which is corrupted (at various db levels) with speech from user b, $iii)$ the ground-truth speech by user a present in the corrupted speech, and, $iv)$ a transcript of the ground-truth speech by user a. All PSE models are trained in a supervised fashion, where the goal is to recover speech'_a from $\text{speech}'_a + \text{speech}_b$ as closely as possible for telephony applications and such that $\text{ASR}(\text{PSE}(\text{speech}'_a + \text{speech}_b)) = \text{text}'_a$ for ASR applications. We also evaluate performances under ambient acoustic noise by constructing

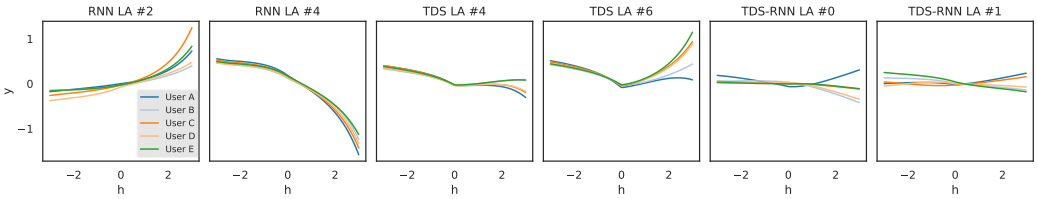

Figure 2: Learned activations (LA) for models trained on Voxforge, for speaker embedding vectors of randomly selected users in a PSE application. To take into account that basic activations may have different ranges, the plots show LAs minus average of basic activations, i.e., $\mathrm{LA}(c \,|\, \boldsymbol{z}_j) - a^{-1} \sum_{i=1}^{a} \mathrm{A}_i(c)$ for $c \in [-3, 3]$ and values of j corresponding to the selected users. The plots highlight that LA exhibit different profiles across different users and layers.

Table 1: SDRi (higher the better) and WER (lower the better) performances on LibriSpeech (English) for models with conditioning via learned activations (LAs), modulation (FiLM) and concatenation.

Model	**Type**	**#Cond.**	**Params (M)**	**SDRi**		**WER**		
				Babble	**Ambient**	**Clean**	**Babble**	**Ambient**
Identity	-	-	-	-	-	8.2	89.4	17.3
RNN	LA	8	4.31	8.47	12.02	8.3	24.8	15.2
RNN	FiLM	-	5.34	7.39	11.41	9.4	31.2	16.4
RNN	Concat.	-	6.13	8.57	12.19	8.3	24.5	15.0
TDS	LA	42	2.51	7.33	11.58	8.2	33.0	15.7
TDS	FiLM	-	4.10	6.74	11.34	8.3	37.5	16.9
TDS	Concat.	-	4.89	7.78	11.72	8.3	30.0	15.7
TDS–RNN	LA	2	9.56	8.96	12.44	8.3	21.9	14.3
TDS–RNN	FiLM	-	9.87	8.36	12.08	9.0	25.4	15.2
TDS–RNN	Concat.	-	10.48	9.49	12.49	9.3	18.2	14.3

Table 2: SDRi (higher the better) and WER (lower the better) performances on VoxForge (Spanish) for models with conditioning via learned activations (LAs), modulation (FiLM) and concatenation.

Model	**Type**	**#Cond.**	**Params (M)**	**SDRi**		**WER**		
				Babble	**Ambient**	**Clean**	**Babble**	**Ambient**
Identity	-	-	-	-	-	1.2	89.1	9.2
RNN	LA	8	4.31	6.96	9.81	1.9	20.8	6.7
RNN	FiLM	-	5.34	5.92	8.33	3.0	25.5	8.2
RNN	Concat.	-	6.13	6.84	9.64	1.4	22.8	6.4
TDS	LA	42	2.51	5.37	8.21	1.4	33.3	7.7
TDS	FiLM	-	4.10	6.09	8.45	1.8	24.3	7.3
TDS	Concat.	-	4.89	5.19	8.02	1.6	35.6	7.6
TDS–RNN	LA	2	9.56	7.17	10.36	1.8	19.5	6.0
TDS–RNN	FiLM	-	9.87	7.23	9.91	2.3	18.0	6.4
TDS–RNN	Concat.	-	10.48	7.69	10.50	1.9	15.2	5.9

$(\mathrm{speech}_a, \mathrm{speech}'_a + \mathrm{noise}, \mathrm{speech}'_a, \mathrm{text}'_a)$ tuples, where noise is sampled from the DEMAND dataset (Thiemann et al., 2013).

4.2 Baseline Models

A variety of architectures have been proposed lately for speech enhancement. In this work, we consider architectures suitable for low-latency on-device deployment that have small memory footprints and operate in real-time. With that in mind, we use the following three architectures as baselines:

- **RNN.** These are RNN models with skip-connections (Takeuchi et al., 2020; Wang et al., 2020) (c.f., Figure 3a).
- **TDS.** These models (Figure 3b) comprise of stacked time-depth-separable (TDS) convolution blocks (Isik et al., 2020; Luo & Mesgarani, 2019).

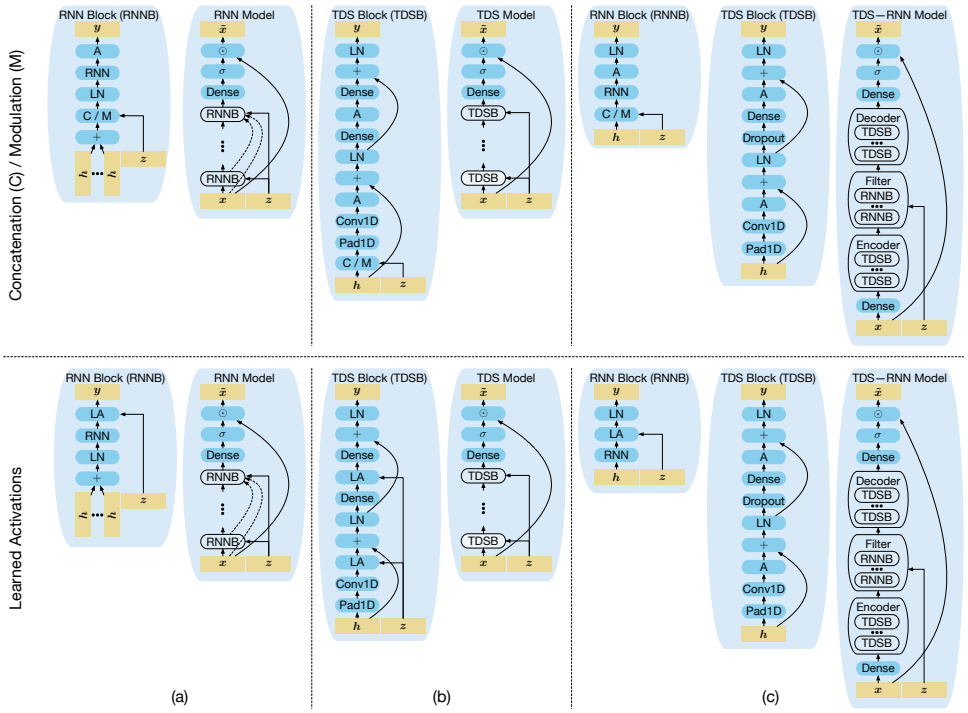

Figure 3: A pictorial representation of the RNN (a), TDS (b) and TDS–RNN (c) models used in the evaluation of conditioning based on concatenation (top, C), modulation (top, M) and based on the proposed learned activations (LAs) (bottom).

- **TDS-RNN.** These are encoder-decoder style models with a separator block in between (Figure 3c). Encoder and decoder are made of stacked TDS blocks and the separator of stacked RNN blocks (Choi et al., 2021).

In our experiments we apply LAs in all three families of models and perform extensive comparisons with the baselines in terms of performance, model size and latency. In particular, we take the best performing baseline concatenation architectures, not the weights, and for every layer with a conditioning concatenation, we replace that with a modulation layer or a conditionally learned activation. Finally we train the modulation models and the conditionally learned activation models from scratch, without performing any architectural HPO. Notably, our evaluation experiments give more advantages to the baseline concatenation models.

4.3 Hyper-parameters

Basic Activations The choice of basic activation functions is an important hyper-parameter in our approach and we consider a comprehensive list of popular activation functions used in deep learning. Specifically, we use the following ordered set as the basic activation functions: $\{\mathrm{A}_i : \mathbb{R} \to \mathbb{R}\}_{i=1}^{a} = \{\mathrm{elu}, \mathrm{exponential}, \mathrm{hard_sigmoid}, \mathrm{linear}, \mathrm{relu}, \mathrm{selu}, \mathrm{sigmoid}, \mathrm{softplus}, \mathrm{softsign}, \mathrm{swish}, \tanh\}$.

Initialization Choices We consider enrolment data (e.g., a short pre-defined utterance spoken by the user once) to extract (using a ℓ_2-normalized X-Vector model (Snyder et al., 2018)) a speech embedding vector of the target user, i.e., the owner of the device. This speech embedding is used as the conditioning vector in PSE models to enhance the user's voice and suppress unwanted voices and background noise. Although, the embedding vectors in the training set are not perfectly zero mean and unit variance, the fact that they are ℓ_2-normalized motivates us to take for initialization of the weight matrix in the LAs the Glorot uniform initializer and for the bias vector the zero initializer.

4.4 Training Settings

All models considered in this work operate in the time-frequency domain. We apply STFT to extract 512 coefficients using a 32 ms window and with a stride of 16 ms. Models are trained in a data-parallel

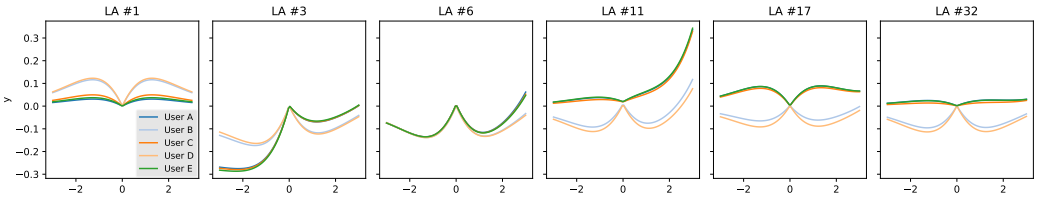

Figure 4: Learned activations (LA) for models trained on LibriSpeech, for speaker embedding vectors of randomly selected users in a PASR application. To take into account that the non-personalized basic activations are relu or swish, the plots show LAs minus average of those two activations, i.e., $\mathrm{LA}(c \,|\, \boldsymbol{z}_j) - (\mathrm{relu}(z) + \mathrm{swish}(z))/2$ for $c \in [-3, 3]$ and values of j corresponding to the selected users. The plots highlight that LA exhibit distinct profiles across different users and layers.

way with four GPUs using TensorFlow and Horovod. We use batch size of 64, learning rates in $[1\mathrm{e}{-5}, 1\mathrm{e}{-3}]$, exponential decay learning rate scheduler and early stopping (max epochs 100).

4.5 Evaluation Metrics

We evaluate our models in terms of source-to-distortion ratio improvement (SDRi) (Comon & Jutten, 2010) and word-error-rate (WER) metrics. A high SDRi indicates the improvement in signal quality for telephony and a low WER quantifies good transcription quality of the downstream ASR task. We use open-source Silero (sil, 2021) ASR models (English and Spanish) in our evaluations.

4.6 Results

This subsection presents evaluation results for quantifying the effectiveness of learned activations (LA), compared to concatenation- and modulation-based conditioning approaches, on LibriSpeech (Table 1) and Voxforge (Table 2) datasets. The results show that models with all three conditioning approaches improve telephony (high SDRi) and ASR (low WER) performances on both datasets. We observe that LA and concatenation-based conditioning approaches yield very similar performances, indicating high efficacy of the proposed LA approach. Note that when evaluating ASR, it is also important that a good PSE model shows almost no degradation in WER, when clean audio is presented. Interestingly in some cases in the concatenation-based approach, we see that higher success in removing babble noise, comes with an adverse impact in clean speech WER, mainly due to over-suppression (Wang et al., 2020). Furthermore, Table 1–2 show that both concatenation and modulations produce significantly larger models, i.e., up to 95% larger, compared to LA approaches. To gain a better understanding of how LAs adapt based on conditioning vectors, Figure 2 presents plots centered at the origin of the LAs for a PSE application conditioned on speaker embedding vectors extracted from enrolment audio from randomly selected users. In particular, we can see that for all models i) in each layer, different users have different LAs, and ii) each user has different LAs across different layers. As such the visualization of the internal mechanisms of LAs, provides a tangible way to improve how we understand the manner in which models leverage conditioning vectors to influence predictions.

5 Experiments Part II: Personalized ASR

In this section we consider the problem of personalized ASR, with the objective of improving ASR performance in single speaker scenarios. This is a challenging task, especially in realistic setups with only a couple of seconds of enrolment audio with non-constrained speech which we explore below.

5.1 Datasets

We consider LibriSpeech (Panayotov et al., 2015) 1000h of English annotated audios with transcripts. We augment each sample tuple $(\mathrm{audio}, \mathrm{transcript})$ to include two seconds enrollment audio from the same user $(\mathrm{audio}, \mathrm{transcript}, \mathrm{enrollment})$. We ensure the enrollment audio is taken from a different sample from the same user. For diversity during training the enrollment audio is selected randomly under the aforementioned constraint, whereas for evaluation it is always the same.

5.2 Baseline Models

ASR For non-personalized ASR models we take the conformer encoder model architecture (Gulati et al., 2020) with a dense layer for character (with 28 characters, namely: ‘A’–‘Z’, ‘ ’ and ‘’’) or subword (with 753 subwords) text encoder trained with CTC loss and decoded via CTC decoder. These models take as input an audio and output a predicted transcript.

PASR For personalized ASR we take the ASR architecture but replace the ReLU and Swish activations with our proposed LAs (see §3.1). We consider basic activations (see §3.2) containing ReLU and Swish, and an initialization of the bias (see, §3.2) so that at initialization time, the LAs replacing ReLU are approximately ReLU, and the LAs replacing Swish are approximately Swish, a profile which changes during training as a mechanism to enable personalization. These models take as input an audio and a fixed speaker embedding vector for each user computed from enrollment data by a speaker embedding network (Snyder et al., 2018), and output a predicted transcript.

5.3 Hyper-parameters

For consistency with previous experiments, we take as the basic activations those used in §4.3. For initialization choices as mentioned earlier we introduce a bias offset so that at initialization the softmax $\boldsymbol{s}$ described in §3.1 is approximately one-hot to leverage the inductive bias of activations proven to work well in non-personalized settings. Interestingly, we observed in our experiments that subword models seem to be more sensitive to this hyper-parameter than character models.

5.4 Evaluation Metrics

For character and subword models we consider greedy and beam search (with a beam width of four) CTC decoders. Once predicted transcripts are produced from the models, they are compared with ground-truth transcripts in terms of word error rate (WER) and character error rate (CER).

5.5 Results

We consider the performance of PASR models created from existing ASR models by replacing their fixed activations with LAs. To delve deeper into the effect of LAs on PASR, we consider two dimensions to our experiments, namely, in terms of whether i) training is performed only on the speaker embedding model as well as on the weights and biases of LA, or ii) training is done on all parameters. These settings are designed on the one hand to understand what are the effects of taking pre-trained ASR models and personalizing them by replacing their activations with LAs, and on the other hand to understand the capacity and convergence properties that LAs provide for PASR. Before a fine-grain analysis of the results below, note that similarly to Figure 2 for PSE, Figure 4 shows that LAs consistently create different activation profiles across users and layers for PASR as well.

5.5.1 Train selected parameters

Leaving the parameters of the original ASR intact, allows for switching between the original static activations and the LAs, which might be beneficial for deployment scenarios lacking clean enrolment data. We investigate this scenario by fine-tuning only the speaker embedding model and LA parameters, which results in an overall 2% WER relative improvement which is a modest but significant improvement given an already low WER/CER of the original ASR. Figure 5 (top) shows that for some users this improvement is even more significant, as high as 15% WER relative improvement.

5.5.2 Train all parameters

In this section we investigate the performance of PASR models derived from training all their parameters after initializing their non-personalized components from existing ASR models.

Results for all users together Table 3 contains WER/CER results aggregated across all users of LibriSpeech test-clean. Overall the results show a consistent improvement in performance, i.e., lower WER/CER for personalized ASR via LAs compared with non-personalized ASR. The results also show that subword models yield better WER, but character models give better CER, with the gains through personalization being higher for character than subword models, being as high as 19% relative WER improvement across all users.

Results for each user separately Figure 5 (bottom) shows plots of WER relative (in terms of percentage) and absolute improvement per each user of LibriSpeech test-clean for character models with CTC greedy and beam search decoders. Each plot shows three curves, namely: i) the horizontal blue line $y = 0$ representing the performance of the non-personalized ASR, ii) the orange curve representing the performance of the non-personalized ASR with its activations replaced by randomly initialized LAs, and iii) the green curve representing the performance of this personalized ASR fine-tuning speaker embedding model, weights and biases of LAs, as well as the parameters of the

Table 3: WER and LER results on LibriSpeech test-clean for ASR and PASR with two seconds of enrollment data, for character and subword text encoders and CTC greedy (G) and beam search (BS) with a beam width four decoders.

Models	ASR				PASR			
Encoder	Char		Subword		Char		Subword	
Decoder	G	BS	G	BS	G	BS	G	BS
WER	8.93	8.77	7.69	7.62	7.26	7.15	6.41	6.35
CER	2.65	2.62	5.04	5.01	2.17	2.14	4.39	4.36

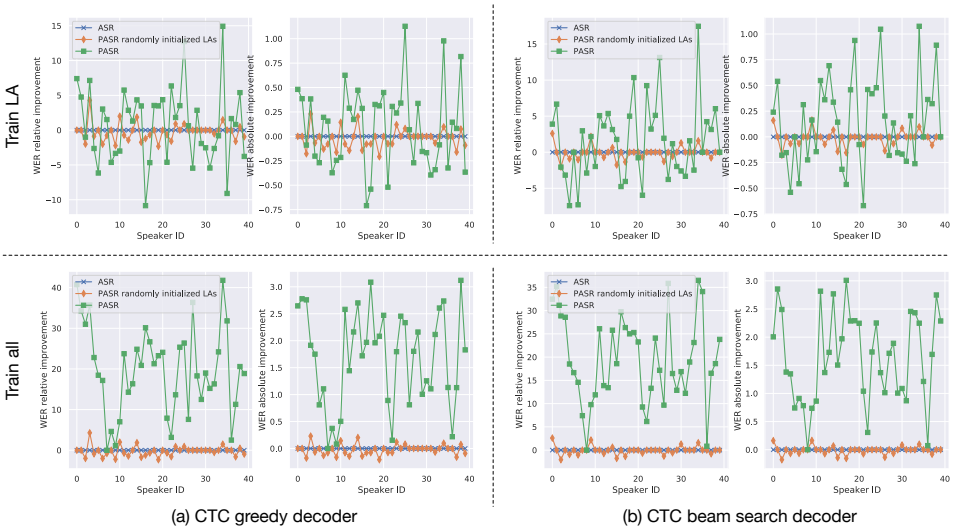

Figure 5: WER relative and absolute improvement on LibriSpeech test-clean fine-tuning speaker embedding and LAs (top), training everything (bottom) for CTC greedy (a) and beam search with beam width four(b) decoders, with two seconds of enrollment data, for character text encoder.

non-personalized ASR. The results show an initial mixed degradation/improvement per user when replacing the original activations with LAs as expected without training (ensured by an appropriate choice of the bias offset hyper-parameter as described in §5.3), and the benefits of training the personalized ASR, with significant gains in WER per user, in terms of relative and absolute WER. Furthermore, the gains can be seen to be more pronounced for greedy than beam search CTC decoders, reaching up to 40% relative improvement for some users which is a significant improvement in the domain of ASR.

6 Limitations

Our evaluations are limited to two supervised audio domains, namely: i) PSE to improve telephony and pre-trained ASR quality for English and Spanish, under babble and ambient noise, and ii) personalized ASR for single speaker scenarios over English, based only on two seconds of enrollment data. We nevertheless see value in assessing our approach in generative or image domains. Another limitation stems from the fact that the evaluation is performed with speaker embeddings computed from clean enrolment data, which might not be available at deployment time. So the robustness to this source of issues is not explored in our experimental setting. This limitation is common in most, if not all studies, in these application domains.

7 Conclusions

We introduced a new general method for designing conditional neural networks. Unlike state-of-the-art techniques, which are based on concatenation or modulation strategies, we presented a new form of conditioning by dynamically learning activations. By conducting an extensive set of experiments, we highlighted the efficacy of our modeling technique in terms of quality metrics and model sizes. Although, we mainly focus on PSE under babble and ambient scenarios and personalized ASR for single speaker cases as the main application domains, we believe our approach will open ways for the generalized use of dynamically learned activations in many application domains.

REFERENCES

VoxForge Corpus. http://www.voxforge.org, 2006.

Silero models: pre-trained enterprise-grade stt / tts models and benchmarks. https://github.com/snakers4/silero-models, 2021.

Sherif Abdulatif, Karim Armanious, Jayasankar T. Sajeev, Karim Guirguis, and Bin Yang. Investigating Cross-Domain Losses for Speech Enhancement. arXiv, 2020.

Forest Agostinelli, Matthew Hoffman, Peter Sadowski, and Pierre Baldi. Learning Activation Functions to Improve Deep Neural Networks. In ICLR, 2015.

Andrea Apicella, Francesco Donnarumma, Francesco Isgrò, and Roberto Prevete. A survey on modern trainable activation functions. Neural Networks, 138, 2021.

P. Bell, J. Fainberg, O. Klejch, J. Li, S. Renals, and P. Swietojanski. Adaptation Algorithms for Neural Network-Based Speech Recognition: An Overview. IEEE Open Journal of Signal Processing, 2, 2021.

Ting Chen, Mario Lucic, Neil Houlsby, and Sylvain Gelly. On Self Modulation for Generative Adversarial Networks. In ICLR, 2019.

Hyeong-Seok Choi, Sungjin Park, Jie Hwan Lee, Hoon Heo, Dongsuk Jeon, and Kyogu Lee. Real-time Denoising and Dereverberation with Tiny Recurrent U-Net. In ICASSP, 2021.

P. Comon and C. Jutten. Handbook of Blind Source Separation: Independent Component Analysis and Applications. Springer, 2010.

Harm de Vries, Florian Strub, Jérémie Mary, Hugo Larochelle, Olivier Pietquin, and Aaron Courville. Modulating Early Visual Processing by Language. In NeurIPS, 2017.

Anmol Gulati, James Qin, Chung-Cheng Chiu, Niki Parmar, Yu Zhang, Jiahui Yu, Wei Han, Shibo Wang, Zhengdong Zhang, Yonghui Wu, et al. Conformer: Convolution-augmented transformer for speech recognition. In Interspeech, 2020.

Yanzhang He, Tara N. Sainath, Rohit Prabhavalkar, Ian McGraw, Raziel Alvarez, Ding Zhao, David Rybach, Anjuli Kannan, Yonghui Wu, Ruoming Pang, Qiao Liang, Deepti Bhatia, Yuan Shangguan, Bo Li, Golan Pundak, Khe Chai Sim, Tom Bagby, Shuo-yiin Chang, Kanishka Rao, and Alexander Gruenstein. Streaming End-to-end Speech Recognition for Mobile Devices. In ICASSP, 2019.

Yanxin Hu, Yun Liu, Shubo Lv, Mengtao Xing, Shimin Zhang, Yihui Fu, Jian Wu, Bihong Zhang, and Lei Xie. DCCRN: Deep Complex Convolution Recurrent Network for Phase-Aware Speech Enhancement. In Interspeech, 2020.

Xun Huang and Serge Belongie. Arbitrary Style Transfer in Real-Time with Adaptive Instance Normalization. In ICCV, 2017.

Umut Isik, Ritwik Giri, Neerad Phansalkar, Jean-Marc Valin, Karim Helwani, and Arvindh Krishnaswamy. PoCoNet: Better Speech Enhancement with Frequency-Positional Embeddings, Semi-Supervised Conversational Data, and Biased Loss. In Interspeech, 2020.

Max W. Y. Lam, Jun Wang, Dan Su, and Dong Yu. Effective Low-Cost Time-Domain Audio Separation Using Globally Attentive Locally Recurrent Networks. In SLT, 2021.

Hanxiao Liu, Andrew Brock, Karen Simonyan, and Quoc V. Le. Evolving Normalization-Activation Layers. In arXiv, 2020.

Mingsheng Long, Zhangjie Cao, Jianmin Wang, and Michael I. Jordan. Conditional Adversarial Domain Adaptation. In NeurIPS, 2018.

Yi Luo and Nima Mesgarani. Conv-TasNet: Surpassing Ideal Time–Frequency Magnitude Masking for Speech Separation. IEEE/ACM Transactions on Audio, Speech, and Language Processing, 27 (8), 2019.

Yi Luo, Cong Han, and Nima Mesgarani. Ultra-Lightweight Speech Separation via Group Communication. arXiv, 2020.

Vassil Panayotov, Guoguo Chen, Daniel Povey, and Sanjeev Khudanpur. Librispeech: an ASR corpus based on public domain audio books. In ICASSP, 2015.

Ethan Perez, Florian Strub, Harm de Vries, Vincent Dumoulin, and Aaron C. Courville. FiLM: Visual Reasoning with a General Conditioning Layer. In AAAI, 2018.

Prajit Ramachandran, Barret Zoph, and Quoc Le. Searching for Activation Functions. In ICLR, 2018.

Lahiru Samarakoon, Khe Chai Sim, Lahiru Samarakoon, and Khe Chai Sim. Factorized hidden layer adaptation for deep neural network based acoustic modeling. 24(12), 2016.

George Saon, Hagen Soltau, David Nahamoo, and Michael Picheny. Speaker adaptation of neural network acoustic models using i-vectors. In 2013 IEEE Workshop on Automatic Speech Recognition and Understanding, 2013.

David Snyder, Daniel Garcia-Romero, Gregory Sell, Daniel Povey, and Sanjeev Khudanpur. X-vectors: Robust DNN Embeddings for Speaker Recognition. In ICASSP, 2018.

Daiki Takeuchi, Kohei Yatabe, Yuma Koizumi, Yasuhiro Oikawa, and Noboru Harada. Real-time speech enhancement using equilibriated rnn. In ICASSP, 2020.

Joachim Thiemann, Nobutaka Ito, and Emmanuel Vincent. DEMAND: a collection of multi-channel recordings of acoustic noise in diverse environments, June 2013. URL https://doi.org/10.5281/zenodo.1227121. Supported by Inria under the Associate Team Program VERSAMUS.

Jean-Marc Valin, Umut Isik, Neerad Phansalkar, Ritwik Giri, Karim Helwani, and Arvindh Krishnaswamy. A Perceptually-Motivated Approach for Low-Complexity, Real-Time Enhancement of Fullband Speech. In Interspeech, 2020.

Aaron van den Oord, Yazhe Li, Igor Babuschkin, Karen Simonyan, Oriol Vinyals, Koray Kavukcuoglu, George van den Driessche, Edward Lockhart, Luis C. Cobo, Florian Stimberg, Norman Casagrande, Dominik Grewe, Seb Noury, Sander Dieleman, Erich Elsen, Nal Kalchbrenner, Heiga Zen, Alex Graves, Helen King, Tom Walters, Dan Belov, and Demis Hassabis. Parallel WaveNet: Fast High-Fidelity Speech Synthesis. In ICML, 2018.

Emmanuel Vincent, Tuomas Virtanen, and Sharon Gannot. Audio Source Separation and Speech Enhancement. Wiley Publishing, 2018.

Kai Wang, Bengbeng He, and Wei-Ping Zhu. TSTNN: Two-stage Transformer based Neural Network for Speech Enhancement in the Time Domain. In ICASSP, 2021.

Quan Wang, Hannah Muckenhirn, Kevin Wilson, Prashant Sridhar, Zelin Wu, John R. Hershey, Rif A. Saurous, Ron J. Weiss, Ye Jia, and Ignacio Lopez Moreno. VoiceFilter: Targeted Voice Separation by Speaker-Conditioned Spectrogram Masking. In Interspeech, 2019.

Quan Wang, Ignacio Lopez Moreno, Mert Saglam, Kevin Wilson, Alan Chiao, Renjie Liu, Yanzhang He, Wei Li, Jason Pelecanos, Marily Nika, and Alexander Gruenstein. VoiceFilter-Lite: Streaming Targeted Voice Separation for On-Device Speech Recognition. In Interspeech, 2020.

Scott Wisdom, Efthymios Tzinis, Hakan Erdogan, Ron J. Weiss, Kevin Wilson, and John R. Hershey. Unsupervised Sound Separation Using Mixture Invariant Training. In NeurIPS, 2020.

Ruilin Xu, Rundi Wu, Yuko Ishiwaka, Carl Vondrick, and Changxi Zheng. Listening To Sounds Of Silence For Speech Denoising. In NeurIPS, 2020.