REVISITING PRUNING AT INITIALIZATION THROUGH THE LENS OF RAMANUJAN GRAPH

Anonymous authors
Paper under double-blind review

ABSTRACT

Pruning neural networks at initialization (PaI) has received an upsurge of interest due to its end-to-end saving potential. PaI is able to find sparse subnetworks at initialization that can achieve comparable performance to the full networks on different scores. These methods can surpass the trivial baseline of random pruning but suffer from a significant performance gap compared to post-training pruning. Previous approaches firmly rely on weights, gradients, and sanity checks as primary signals when conducting PaI analysis. To better understand the underlying mechanism of PaI, we propose to interpret it through the lens of the *Ramanujan Graph* - a class of expander graphs that are sparse while being highly connected. It is believed there should be a strong correlation between the Ramanujan graph and PaI since both are about finding sparse and well-connected neural networks. However, the finer-grained link relating highly sparse and connected networks to their relative performance (*i.e.*, ranking of difference sparse structures at the same specific global sparsity) is still missing. We observe that not only the Ramanujan property for sparse networks shows no significant relationship to PaI's relative performance, but maximizing it can also lead to the formation of pseudo-random graphs with no structural meanings. We reveal the underlying cause to be Ramanujan Graph's highly draconian assumption on the upper bound of the third largest eigenvalues ($\hat{\mu}$) of layers belonging to highly sparse networks. We hence propose *Iterative Mean Difference of Bound* (IMDB) as a mean to relax the $\hat{\mu}$ upper bound. Likewise, we also show there exists a lower bound for $\hat{\mu}$, which we call *the NormAlized Random Coefficient* (NaRC), that gives us an accurate assessment for when sparse but highly connected structure degenerates into naive randomness. Finally, we systematically analyze the behavior of various PaI methods and demonstrate the utility of our proposed metrics in characterizing PaI performance. We show *subnetworks preserving better IMDB property correlate higher in performance, while NaRC provides us with a possible mean to locate the region where highly connected, highly sparse, and non-trivial Ramanujan expanders exist.* Codes will be made available.

1 INTRODUCTION

Deep neural networks (DNN) have demonstrated remarkable performance with increasing scale, i.e, test accuracy scales as a power law regarding model size and training data size (Hestness et al., 2017; Kaplan et al., 2020; Brown et al., 2020; Srivastava et al., 2022). Yet, the memory requirements and computational costs associated with the increased model size also grow prohibitively. It is well-known that the modern DNNs are essentially over-parameterized and a significant amount of parameters in a trained DNN can be eliminated without compromising its performance (Han et al., 2015c; He et al., 2017). This over-parameterization property enables researchers to continually propose increasingly effective DNN pruning approaches that can dramatically shrink the model size while maintaining performance. The resulting sparse models can then be combined with the sparsity-friendly software and hardware to accelerate practical training and inference.

Without losing generality, neural network pruning generally can be subdivided into three categories: post-training pruning (Mozer & Smolensky, 1989; Han et al., 2015a), during-training pruning (Gale et al., 2019; Louizos et al., 2018), and even pre-training pruning (Lee et al., 2019; Wang et al., 2020), according to the time when pruning is applied relative to the training phase. For example, when the main goal is to reduce the inference cost, post-training pruning methods are in general effective. However, those methods require training the dense model in the full round first, sometimes multiple

rounds if iterative pruning and re-training are adopted. As the powerful foundation models like GPT-3 (Brown et al., 2020), PaLM (Chowdhery et al., 2022), and DALL·E 2 (Ramesh et al., 2022) become prevailing, the prohibitive training process of such massive models is out of reach and hence renders post-training pruning impractical. Therefore, pre-training pruning, or pruning at initialization (PaI), is becoming tantalizing due to their "end-to-end" saving potentials for both efficient training and efficient inference, by adopting a sparse DNN architecture from the very beginning.

PaI was first introduced in SNIP (Lee et al., 2019), which removes the structurally unimportant connections at initialization via the proposed connection sensitivity. Follow-up works (Wang et al., 2020; Tanaka et al., 2020; Patil & Dovrolis, 2021) propose advanced pruning criteria to improve the performance of PaI. GraSP (Wang et al., 2020) aims to maintain the weights that can maximize the gradient flow. SynFlow (Tanaka et al., 2020) finds that previous PaI methods are prone to layer collapse and adopt iterative pruning to address it. Unfortunately, existing PaI methods remain to suffer from a significant performance gap compared to their post-training pruning counterparts. Frankle et al. (2021) claims that connection ambiguity explains the performance deficit by showing PaI's surprising resilience against layer-wise random mask shuffling and weight re-initialization.

Prior works on PaI mainly focus on "training signals" such as gradient flow (Wang et al., 2020), layer collapse (Tanaka et al., 2020), or sanity check (random weight shuffling and re-initialization) (Frankle et al., 2021). Since the limited information (e.g., magnitude, gradient, and Hessian) that PaIs have access to can be very noisy (Frankle et al., 2020), pruning criteria based on such information are often ineffective. We conjecture that the graph topology of sparse neural networks, being relatively overlooked, can be an essential source of information for pruning at initialization. Graph theory has recently emerged as a particularly advantageous tool for analyzing DNN architectures. For example, You et al. (2020) offers a new efficient graph representation of DNN using *relation graphs* to formulate an efficient model generator. Liu et al. (2020) analyzes sparse neural networks with graph distance and shows a plenitude of sparse sub-networks with very different topologies while achieving similar performance. Vooturi et al. (2020); Pal et al. (2022); Bhardwaj et al. (2021); Prabhu et al. (2018) show that maximizing good graph connectivity, i.e. by maximizing a graph's expansion ratio, correlates to higher performance in hardware-efficient structured masks and lottery tickets (Frankle & Carbin, 2019). Unfortunately, they did not consider the pseudo-randomness that naturally emerges from very good expander graphs. Therefore by maximizing sparse graph connectivity, they are unwittingly prioritizing the formation of naive random graphs with no intrinsic structure meaning.

In this paper, we study PaI from the perspective of the Ramanujan bipartite graphs. The Ramanujan graph is a special graph in the bounded degree expander family, where the eigenbound is maximal (Nilli, 1991), thus leading to a maximum possible sparsity of a network while preserving the connectivity. The Ramanujan graph is intuitively well aligned with the main goal of PaI, i.e., finding sparse and well-connected neural networks. However, we find that there is still a missing link correlating the degree of connectivity to relative performance ranking at particular sparsity. In addition, we also show that in situations where highly sparse and highly connected structured are demanded, it can be easy to generate pseudo-random graphs with no structural meanings unwittingly. We reveal the underlying cause to be Ramanujan Graph's highly draconian assumption on the upper bound of the third largest eigenvalues ($\hat{\mu}$) of layers belonging to highly sparse networks. We hence propose *Iterative Mean Difference of Bound* (**IMDB**) as a mean to relax $\hat{\mu}$ upper bound. Likewise, we also show there exists a lower bound for $\hat{\mu}$, which we call *the NormAlized Random Coefficient* (**NaRC**), that gives us an accurate assessment for when sparse but highly connected structure deteriorates into naive randomness. Leveraging our (adjusted) Ramanujan graph-based framework, we then extensively investigate (1) whether the generated sparse structures by existing PaI approaches follow the Ramanujan characteristics, and (2) if there exists a correlation between the Ramanujan graph property and the inference performance of the sparse structure. (3) If the sparse structure is also a random graph. Ultimately, we aim to shed light on a new perspective on PAI effectiveness independent of weights, gradients, and losses. We empirically find that:

- We are the first to reveal that the utility of the Ramanujan property is largely limited in analyzing irregular graphs at high sparsity, which is often the case in analyzing PaI-generated architectures. We identify the root cause to be its strong assumption on the upper bound of the third largest eigenvalues $\hat{\mu}$ of the adjacency matrix and propose Iterative Mean Difference of Bound (IMDB) as an effective fix.
- We devise another novel metric to assess whether a Ramanujan graph is also random, which becomes increasingly likely with higher sparsity. We prove the existence of this metric

by inferring from the definition of the expander mixing lemma. Our *NormAlized Random Coefficient* (NaRC) assesses the randomness of graphs, by characterizing the lower bound of $\hat{\mu}$ for which we can no longer distinguish expanders from randomly generated graphs.

- Our analysis shows IMDB correlates strongly with relative performance for different PaI's sparse mask at high sparsity. It further illustrates how NaRC can spot random structures, and provide interesting observations on the relationship between randomness and expansion.

2 Related Work

Pruning methods (Mozer & Smolensky, 1989; LeCun et al., 1989; Hassibi et al., 1993; Molchanov et al., 2016; Han et al., 2015b) traditionally aim to remove the unnecessary components of DNNs, resulting in a subnetwork that can be efficiently deployed at inference. As the sizes of the modern DNNs have exploded, a vast amount of attention has been shifted to prune them before training, targeting both training and inference efficiency. Lee et al. (2019) explicitly learn a connectivity importance score for weights and eliminate weights with the lowest cores. Wang et al. (2020) leverage the Hessian-gradient product to discover the importance of weight to the gradient flow. Iterative pruning approaches (Tanaka et al., 2020; de Jorge et al., 2021) show their efficacy to prevent layer collapse, ending up with pruned networks with very small width (Patil & Dovrolis, 2021). Although existing PaI methods surpass the naive baseline of random pruning, they are only able to identify useful layerwise sparsity levels rather than the specific weight patterns (Frankle et al., 2021; Su et al., 2020). As PaI only accesses very limited and noisy information (e.g., magnitude, gradient, and Hessian) from initialization, pruning criteria based on such information may not be effective.

On the other hand, the topology of sparse neural networks - the configuration of nodes and connections among them - can be another essential source of information. Mocanu et al. (2018) initialize sparse networks with a *Erdős-Rényi* graph and dynamically optimize the graph towards a scale-free network. Evci et al. (2020b) further expand the *Erdős-Rényi* graph to convolution neural networks, demonstrating large performance improvements. Liu et al. (2020) analyze sparse neural networks with graph edit distance and show that there exists plenty of sparse sub-networks with distinct topologies that perform equally well. You et al. (2020) study the relationship between the graph structure and the neural networks from the *relation graphs* point of view. Vooturi et al. (2020); Pal et al. (2022); Bhardwaj et al. (2021) show that maximizing the graph connectivity of sparse networks correlates to higher performance in the structured masking and lottery tickets (Frankle & Carbin, 2019).

Recently, Ramanujan graphs have been linked to sparse structures (Pal et al., 2022; Vooturi et al., 2020) as naturally appealing criteria to produce sparse yet well-connected DNN models. We draw inspiration from two prior works: Vooturi et al. (2020) applies the Ramanujan bipartite graph products for efficient, structured sparsity. In short, they achieve run-time efficiency by decomposing a dense matrix into tiled multiplication and utilize the Ramanujan principle to maximize connectivity between the decomposed tiled matrices. The more recent work by Pal et al. (2022) evaluates whether a lottery ticket's masks exhibit Ramanujan property. If they do not, then sparsity will repeatedly be halved until the generated masks are all Ramanujan graphs.

Besides the obvious difference that we uniquely work on pruning at initialization with end-to-end sparsity (no dense pre-training is involved), our work also differs from these prior arts in our tacking of irregular bi-graphs that arise from practical sparse DNNs: we are the first to identify a crucial limitation of Ramanujan property in analyzing irregular graphs under high sparsity, which seems to be overlooked by prior arts. We also highlight the danger of being overly expansive, which risks graphs deteriorating into randomness. We then propose ways to relax the upper constraint to mitigate the critical gap between theory and practice and a lower constraint to avoid the danger of randomness, which leads to a more rigorous analysis of sparse DNNs at initialization.

3 Methodology

Before we start, we want to explain some nomenclatures that will be used excessively in our definitions. First, a "regular" graph refers to a graph where all its vertices have the same number of in/out edges; We refer to the number of edges as d. Analogously, when we talk about regular graphs, we refer to any dense DNN, such as Linear or Convolutional layers. An "irregular" graph, on the other hand, refers to a graph with mix number of edges for every vertex. Likewise, when speaking of irregular

graphs, we refer to the resulting unstructured pruning of DNN layers with PaI. Later, we will explain how the DNN's layers are represented as graphs.

3.1 PRELIMINARY: BIPARTITE EXPANDER GRAPHS

In this work, we focus mainly on the bipartite case of expander graphs. However, before giving a formal definition, we state the following intuition: expander graphs are graphs where every subset of vertices is not "too large" and has "many connections" to other vertices that do not belong to the same subset. Typically, these graphs are regular; however, we shall extend the definition to consider **finite, connected, and irregular graphs** for our DNN analysis purpose.

Definition 1. A bipartite graph or bi-graph $G = (L \cup R, E)$ is a graph consisting of two disjoint sets of vertices L and R such that every edge from E connects one vertex of L and one vertex of R.

Many definitions will make use of $G = (V, E)$, where $V = L \cup R$ instead. For most cases, it is trivial to extend them to bipartite graphs. However, in case of extension ambiguity, we will clarify these definitions specifically for bi-graphs.

Definition 2. Let $S \subseteq V$ for $G = (V, E)$; we denote $N(S) = \{v \in V | \exists u \in S, (u, v) \in E\}$ to be the neighborhood set consisting of all adjacent vertices not in $|S|$.

Since we are working with bipartite graphs, $S \subseteq L$ and $N(S) \subseteq R$, and there are no edges between any two vertices in S.

Definition 3. A $(n, m, d, \gamma, \alpha)$-expander is a *d-left-regular*[1] bipartite graph $G = (L \cup R, E)$, where $|L| = n, |R| = m$ $(m \leq n)$ and $\forall S \subseteq L$ s.t $|S| \leq \gamma \cdot n$ the neighborhood set of S satisfies $|N(S)| \geq \alpha \cdot |S|$. Here $\gamma \in \{0, 1\}$ and $\alpha \in [0, d]$.

The α and γ parameters control the expansion ratio of the expander and are dependent on one another. For example, by letting $\alpha = d$ the regularity of L, then $\gamma \leq \frac{1}{d}$ since if $|S| \geq \frac{n}{d}$, then we violate the neighborhood constraints namely $|N(S)| \geq \alpha \cdot |S| > n > m$. The expansion ratio, $\frac{|N(S)|}{S}$, is related to the Cheeger constant $h(G)$, whereby a small ratio signifies information bottleneck and a large $h(G)$ indicates the graph is strongly connected. A good bipartite expander graph should ensure a large Cheeger constant so that information can flow freely.

Let us denote $A \in \mathbb{R}^{|n+m| \times |n+m|}$ as the adjacency matrix of some d-regular bipartite graph $G = (L \cup R, E)$ with eigenvalues $\mu(G)$ s.t $d = \mu_0 \geq ... \geq \mu_{v-1} = -d$ and corresponding eigenvectors ϕ. We define $\hat{\mu}(G) = \max_{|\mu_i| \neq d} |\mu_i|$ to be the third largest eigenvalue ($|\mu_0| = |\mu_1| = d$). The expansion property of any G is represented by its spectral gap $\mu_0 - \hat{\mu}(G)$ (see Hoory & Linial (2006)). A large gap indicates G is more "spread out" which is the a hall mark trait of expander graph. Since $\mu_0 - \hat{\mu} \geq 0$, we need to determine a threshold on the spectral gap for which G can be considered as a good expander. This brings us to the notion of Ramanujan graph property.

Definition 4. A *d-regular* graph is said to be a Ramanujan graph if $\hat{\mu}(G) \leq 2\sqrt{d-1}$, where d is graph regularity. Alternatively, following the previous discussion, Ramanujan can also be expressed as $\hat{\mu}(G) \leq 2 * \sqrt{\mu_0 - 1}$, since $\mu_0 = d$.

Thus, we say all Ramanujan graphs are good expanders thanks to the convenient upper bound of $\hat{\mu}(G)$. However, after PaI **not all graphs are regular**. Therefore we need to generalize **Definition 4** for all cases.

To do so, we combine two inequalities: The first inequality states that the universal cover graph $\tilde{G}$ of G satisfies $p(\tilde{G}) \geq 2 * \sqrt{d_{avg} - 1}$, where $p(\tilde{G})$ denotes spectral radius of $\tilde{G}$ and d_{avg} represents the average degrees of G (for details see Hoory (2005)). The second inequality, following the results of Hoory & Linial (2006), defines a graph to be Ramanujan iff $\hat{\mu}(G) \leq p(\tilde{G})$. We relate these two inequalities to form $\hat{\mu}(G) \leq 2 * \sqrt{d_{avg} - 1} \leq p(\tilde{G})$. As a direct result, we can estimate any graph's expansion property as the difference between $\hat{\mu}(G)$ and its estimated Ramanujan's upper bound.

Definition 5. We denote the difference of bound as: $\Delta r = 2 * \sqrt{d_{avg} - 1} - \hat{\mu}(G)$. A $\Delta r < 0.0$ indicates a violation of the Ramanujan property and therefore the graph may not be a good expander.

[1] *d-left-regular* means all vertices in L have d number of edges

In the case of bi-graphs, we rewrite **Definition 5** as $\Delta r = \sqrt{d_R - 1} + \sqrt{d_L - 1} - \hat{\mu}(G)$, where d_R and d_L are the average degree of R and L. Additionally, because $\hat{\mu}(G)$ is the third largest eigenvalues by magnitude, a Ramanujan graph is only defined when $\min(d_L, d_R) \geq 3$.

3.2 Iterative Mean Difference of Bound

In this subsection, we focus on discussing the value μ_0 of irregular graphs, something we glossed over in the discussion of the previous subsection and it is also largely overlooked by prior works. Primarily, we want to address cases where $\mu_0 \neq d$ and the effect it can have on determining if a graph G satisfies the Ramanujan property. Here, we explicitly define the general range of μ_0 on all graphs, explain its negative effects on our analysis of high sparsity and propose a way to mitigate the effects.

Lemma 1. The value of μ_0 for any adjacency matrix A is said to be $d_{avg} \leq \mu_0 \leq d_{max}$. If G is a connected graph, $\mu_0 = d_{max}$ therefore G is d_{max}-regular. We first prove $d_{avg} \leq \mu_0$ by using the Rayleigh quotient. We have:

$$\mu_0 = \max_{\mathbf{h} \in \mathbb{R}^n} \frac{\mathbf{h}^T A \mathbf{h}}{\mathbf{h}^T \mathbf{h}} \geq \frac{\mathbf{1}^T A \mathbf{1}}{\mathbf{1}^T \mathbf{1}} = \frac{\sum_{v \in V} d_v}{n} = d_{avg} \tag{1}$$

To prove $\mu_0 \leq d_{max}$, let ϕ_0 be the corresponding eigenvector of μ_0 and say that $v = \arg\max_u \phi(u)$. Without loss of generality, we have $\phi_0(v) \neq 0$. So, we show:

$$\mu_0 = \frac{(\mu_0 \phi_0)(v)}{\phi_0(v)} = \frac{(A\phi_0)(v)}{\phi_0(v)} = \frac{\sum_{(u,v) \in E} \phi_0(u)}{\phi_0(v)} \leq \sum_{(v,u) \in E} 1 = d_v \leq d_{max}. \tag{2}$$

Finally, we show that if $\mu_0 = d_{max}$, then $\frac{\sum_{(u,v) \in E} \phi_0(u)}{\phi_0(v)} = \sum_{(v,u) \in E} 1 = d_v = d_{max}$. Then, this shows that ϕ_0 is a constant vector with value d_v for all vertices u that are connected to v. By repeating the way v was chosen then applied to u for all such vertices u, we yield the result that G is d_{max}-regular.

Δr's limitation for irregular graphs at high sparsity: Now that we have proven the range of μ_0, we can extend it to the following inequality: $\hat{\mu}(G) \leq 2 * \sqrt{d_{avg} - 1} \leq 2 * \sqrt{\mu_0 - 1}$. This inequality shows that Ramanujan's upper-bound estimation for $\hat{\mu}(G)$ is conservatively small.

Because of our interest in analyzing high sparsity (which is often the pursuit of PaI methods), $d_{max} - d_{avg}$ is possibly very large. By following Δr, we only qualify those with tiny $\hat{\mu}(G)$ as Ramanujan. We refer to the *expander mixing lemma* (see detail in Sauerwald & Sun (2011)), which relates to the relative degree of $\hat{\mu}(G)$ and the smaller $\hat{\mu}(G)$ is the more G appears to be random. Consequently, in the irregular graph case, ***we could dismiss valid expanders due to the overly limiting requirements while retaining only graphs with random sparse-graph structures when analyzing high sparsity***.

IMDB. We propose a new metric called Iterative Mean Difference of Bound (IMDB) as a way to relax the Δr's constraint. Let G be our irregular graph, we define a set K to be $\{K_i(V, E, d_i) \subset G | d_i \geq 3\}$ the set of d-regular subgraphs in G, IMDB is formally defined as:

$$\Delta r_{imdb} = \frac{1}{|K|} \sum_{i}^{|K|} (2 * \sqrt{d_i - 1} - \hat{\mu}(K_i)) \tag{3}$$

Since every graph in K are regular, we do not have to estimate the upper bound of their $\hat{\mu}$. Intuitively, we say an irregular graph G is a good expander if its regular subgraphs are good expanders. Finally, we extend Eq 3. for bi-graphs as:

$$\Delta r_{imdb} = \frac{1}{|K|} \sum_{i}^{|K|} (\sqrt{d_i - 1} + \sqrt{d_R - 1} - \hat{\mu}(K_i)) \tag{4}$$

where d_R is the average degree of R since we only care about d-left-regular bi-graphs for our settings. Our ablation study shows Δr_{imdb} effectively correlates relative performance to relative connectivity for highly connected highly sparse structures.

3.3 NORMALIZED RANDOM COEFFICIENT

In the previous section, we mentioned the *expander mixing lemma* and its relation to $\hat{\mu}(G)$, but did not go into much detail about it. In this section, we will define this relation and show how it can be used to prove the existence of our *NormAlized Random Coefficient* (NaRC).

Definition 6. Given a d-regular $G(V, E)$, the *expander mixing lemma* is given as:

$$||E(S,T)| - \frac{d|S||T|}{n}| \leq \mu_1(G)\sqrt{|S||T|} \tag{5}$$

where $S, T \subseteq V$, $S \cap T = \{0\}$, $n = |V|$, $\mu_1(G)$ is the second largest eigenvalue of G, and $|E(S,T)|$ is the total number of edges between S and T. The intuition behind is that the smaller $\mu_1(G)$, the more G appears to be random. For more explanations, please refer to Sauerwald & Sun (2011).

For our irregular bi-graph case, we exchange μ_1 and μ_0 since they are equivalent, and replace d with d_L, the average left degree. We can also exchange the definition of S to that of **Definition 2**, with $S \subseteq L$, likewise replace T with $N(S) \subseteq R$ and n with $m = |R|$. The expression now reads:

$$||E(S,N(S))| - \frac{d_L|S||N(S)|}{m}| \leq \mu_0(G)\sqrt{|S||N(S)|} \tag{6}$$

From **Lemma 1**, we know d_{avg} is the smallest possible value μ_0 can be for G, thus the following inequality is true:

$$d_{avg} \leq \frac{||E(S,N(S))| - \frac{d_L|S||N(S)|}{m}|}{\sqrt{|S||N(S)|}} \leq \mu_0 \leq d_{max} \tag{7}$$

Eq 7 further highlights our earlier argument for IMDB, but we can now take it a step further. With this inequality, we can rewrite the Ramanujan upper-bound to include the random expander graph subsets. This means:

$$\hat{\mu}(G) \leq 2\sqrt{\frac{||E(S,N(S))| - \frac{d_L|S||N(S)|}{m}|}{\sqrt{|S||N(S)|}} - 1} \tag{8}$$

By subtracting the right-hand side, we arrive at our definition for **NaRC**:

$$\sigma = (\frac{\hat{\mu}(G)^2}{4} + 1)\sqrt{|S| * |N(S)|} - ||E(S,N(S))| - \frac{d_L}{|m|}|S| * |N(S)|| \leq 0 \tag{9}$$

and we say that G is a random expander if $\sigma \leq 0$, and $\frac{|\sigma|}{|L|*|R|}$ denote our normalized degree of randomness. From now on, when we refer σ, we will use its normalized version $\frac{\sigma}{|L|*|R|}$. From the above inequality, we can now clearly see how *expander mixing lemma* relates to $\hat{\mu}(G)$, and the smaller it is, the more random the graph becomes.

One reason we do not want our graphs to be reduced to randomness is that it conflicts with our desire for "specific connections" as stated by Frankle et al. (2021). Compared to trivial random sparsity, structurally meaningful masks are expected to provide interpretation on where and how performance is derived. Our experiments show under the right circumstance, a network can learn to overcome randomness, and those with meaningful masks achieve significantly better performance on average.

3.4 BIPARTITE EXPANDER GRAPHS ON PRUNING AT INITIALIZATION

All models can be viewed as a sequence of computing graphs. Let M denotes the set of a l-layer model, we obtain $M = \{G_i, ..., G_l\}$ graphs, where $G_i = (L \cup R, E)$ is the ith layer's graph representation with L and R indicates the input and output layer respectively. M initially starts as a set of complete bipartite graphs. Pruning is then a process of edge sparsification on M with the resulting sub-graphs considered irregular expander graphs. The expander property appeals to network sparsification analysis because it can approximate a complete graph, as shown in Spielman (2018). However, approximating complete graphs using irregular graphs is still an open question. For our study, we consider only the convolution and linear layers of any given model.

Convolution layer. A convolutional weight consists of four dimensions namely the input channels, output channels, kernel width and kernel height. To represent the convolution layer as a bipartite graph,

we can unfold the input and kernels dimension to get $W \in \mathbb{R}^{|L| \times |R|}$, where $|L| = C_{in} * K_w * K_h$ and $|R| = C_{out}$. The resulting weighted graph is written as $G = (L \cup R, E, W)$. Note that the number of edges $|E| = |W|$.

Linear Layer. A linear weight is consisted of only the input and output channels, and bipartite conversion is trivial. We directly express its weight as $W \in \mathbb{R}^{|L| \times |R|}$, where $|L| = C_{in}$ and $|R| = C_{out}$. The resulting weighted graphs is similarly written as $G = (L \cup R, E, W)$.

Prunning at initialization. For each network, let W denotes the set of weights $\{w_l \in \mathbb{R}^{n_l} | \forall l \in \{1, ..., L\}\}$ where n_l is the number of parameters at layer l. Pruning is the process of generating binary masks $m_l \in \{0, 1\}^{n_l}$. A pruned subnetwork has weights $w_l \odot m_l$, where $\odot$ is the element-wise product. Most PaI methods have two stages: First, they issue scores $z_l \in \mathbb{R}^{n_l}$ to all weights. Second, they remove the score into mask m_l with overall sparsity s. Pruning may occur iteratively or in one shot depending on the methods. We study the following representative PaI techniques:

• **Random** (Liu et al., 2022) is the most basic PaI method that uniformly prunes every layer with the same pruning ratio assigned globally. Each parameter is randomly assigned a score based on the normal distribution. • **ERK** (Evci et al., 2020a; Mocanu et al., 2018) initial sparse networks with a *Erdős-Rényi* graph where small layers are usually allocated more weights. •**SNIP** (Lee et al., 2019) issues scores $s_l = |g_l \odot w_l|$ where g_l and w_l are gradients and weights respectively. The weights and gradients with lowest scores after one iteration are pruned before training. •**GraSP** (Wang et al., 2020) removes weights that had a minimal effect on the gradient norm by computing the Hessian-gradient product h_l for every layer and issue scores $s_l = -w \odot h_l$. They argue this method removes weights that impeded gradient flows. • **SynFlow** (Tanaka et al., 2020) iteratively prunes a model with its weights replaced with $|w_l|$. Each time, it propagates an input of 1's and computes the gradients based on the task's loss function r_l. It issues a scores $s_l = |r_l \odot w_l|$ and removes the parameters with the smallest scores.

4 Experiments

In this section, we examine our earlier claims with empirical results and see how they fare; furthermore, with supporting evidence, we answer questions regarding relationships between *Ramanujan to performance, randomness to performance, and Ramanujan to randomness*. Finally, we point out intuitions and what they imply for PaI under the lens of the Ramanujan perspective.

Experimental settings. We conduct our experiments with two different DNN architectures: Resnet-34 (He et al., 2016) and Vgg-16 (Simonyan & Zisserman, 2014) on CIFAR-10 (Krizhevsky, 2009). We run our experiments with three random seeds and initialize all PaI methods identically with three different initial weights generated by each seed to ensure fairness. Table 1 summarizes our standardized training configurations.

Table 1: Summary of architectures and hyperparameters that we study in this paper.

Model	Data	#Epoch	Batch Size	Optimizer	LR	LR Decay, Epoch	Weight Decay
Resnet-34	CIFAR-10	250	256	SGD	0.1	10×, [160, 180]	0.0005
VGG-16	CIFAR-10	250	256	SGD	0.1	10×, [160, 180]	0.0005

4.1 Observations, Intuitions and Ablations

Relationship between Ramanujan and performance: In Figure 1, we confirm that Ramanujan Δr indeed correlates with performance as a function of density (denser equates wider in general). However, this observation is already known (Pal et al., 2022), so it is not very exciting. Figure 1 left column, which visualizes **Definition 5**, can only show connectivity correlates strongly with density but it cannot claim whether strong connectivity is related to *relative performance*. We attribute this missing link early on to the strong upper bound of $\hat{\mu}(G)$. While ensuring graphs satisfying the inequality are expanders, we see that it holds little correlation to the actual performance potential of the network—bringing us to our first contribution **Iterative Mean Difference of Bound** Δr_{imdb}.

Correlating relative performance with Δr_{imdb}: We empirically show in Figure 1 right column, Δr_{imdb} resolves the missing link stated early on. We show Δr_{imdb} is able to correlate individual sparse structures' degree of connectivity and their final ranking in performance at specific density level. While the effectiveness lessens with increasing density, it is undeniable that Δr_{imdb} mirrors the performance trend of various sparse structures. Intuitively speaking, we can extend Δr_{imdb} to be

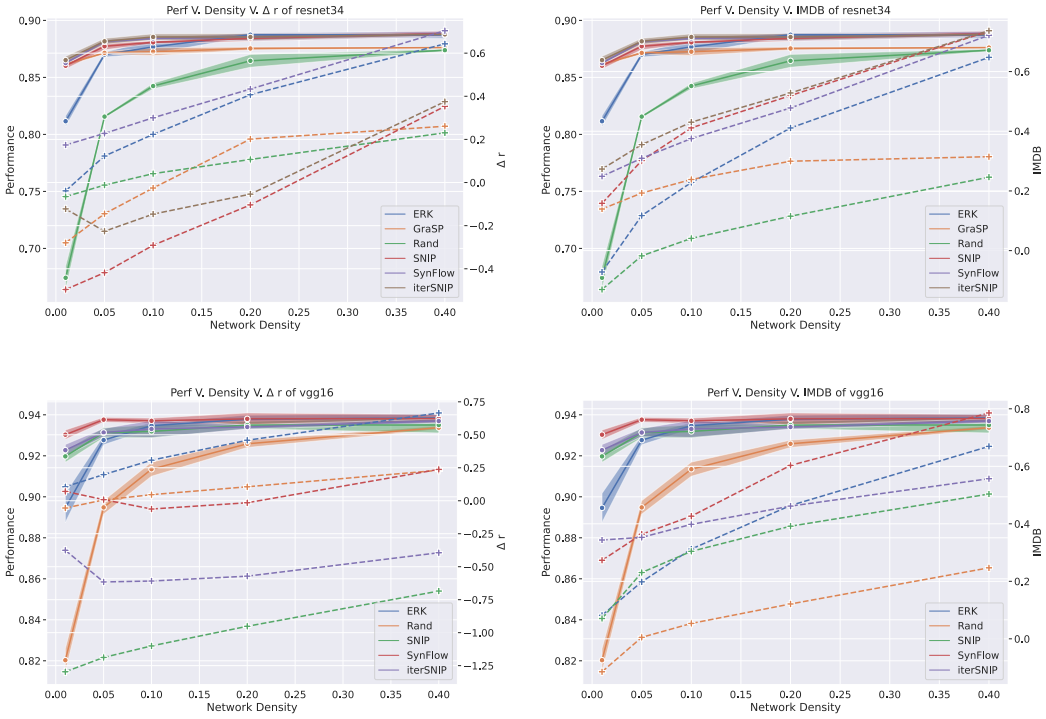

Figure 1: On these figures, solid lines always refer to the left y-axis, while dash lines refer to the right y-axis. Here we are illustrating the relationship between network density (x-axis), accuracy (left-y), and Ramanujan property (Δr (left column) and Δr_{imdb} (right column)) for Resnet-34 (top-row) and Vgg-16(bottom-row). First, we show in all cases Ramanujan graphs correlate strongly with performance (upward trend). Second, we show Δr_{imdb} also strongly correlates to relative performance between different PaI methods at different sparsity. Note that for Vgg-16, we dropped GrASP due to its inability to generate a feasible mask.

a performance ranker for unstructured sparse masks. Ultimately, the results prove our intuition, *that an irregular graph G is a good expander if its regular subgraphs are good expanders too*.

On the relationship between performance and σ: When we show there exists a ratio σ that can provide a randomness estimation on the graph, we are naturally curious about its relationship with performance. But first, we need to perform a sanity check on σ to see if it works. We can confirm using our two random methods (Rand and ERK) on Figure 3 and see that they are always $\sigma \leq 0$, no matter the settings. Now we observe from Figure 3 left column which shows, at first glance, seemingly little correlation between performance to the randomness of the graph. The lack of correlation would supports previous observations made by Frankle et al. (2021); Liu et al. (2022), say, randomly pruning suffices with the right layerwise sparsity. However, Figure 2 quickly dispels these notions — which neatly brings us to our next point.

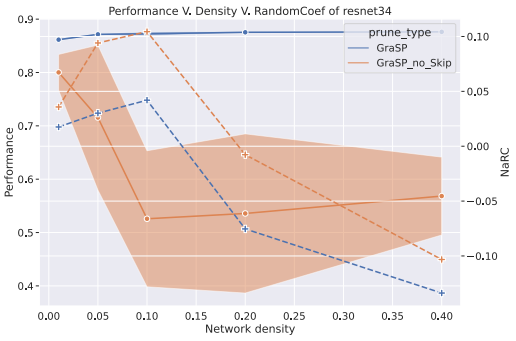

Figure 2: The relationship between performance and σ for Resnet-34, with the only notable difference that we remove all its skip connections. Without it, we observe σ starts to correlate with performance. Skip-connections hence encourage random masks by acting as their crutches.

The value of σ: We observe an interesting inverse relationship of σ and Δr_{imdb} between Resnet-34 and Vgg-16. In Figure 3 right columns, we observe Resnet-34 to have a mutual correlation between its degree of expansion and randomness that somehow yield increasingly better performance. Meanwhile, for Vgg-16, we see that a higher degree of expansion correlates to a lower

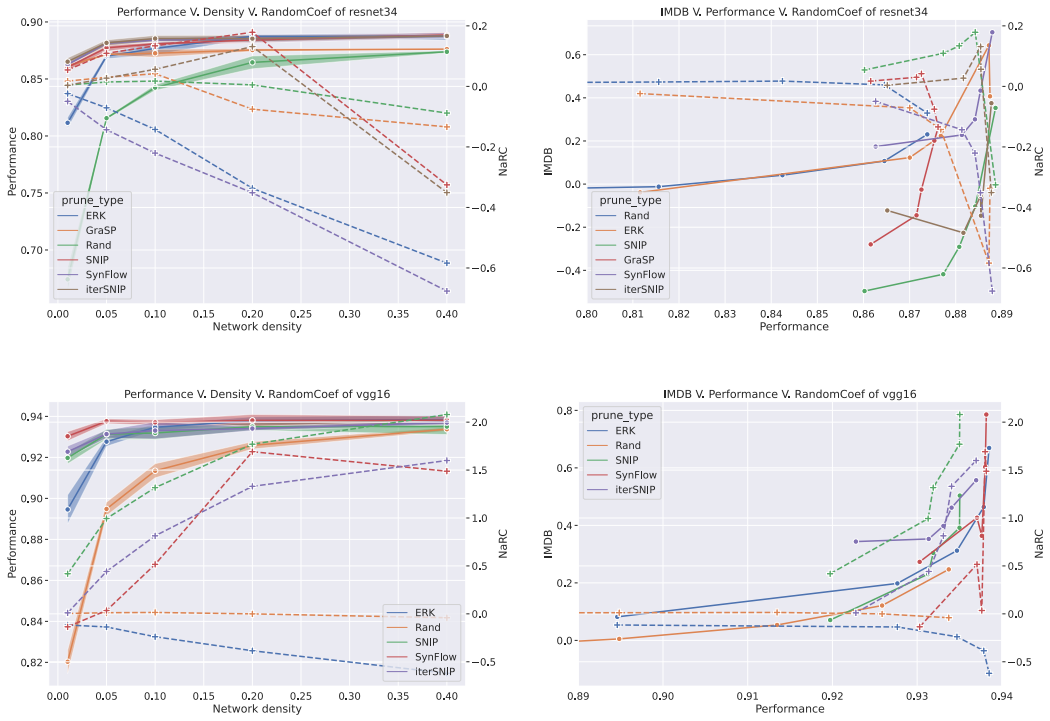

Figure 3: Identically formatted as Figure 1, on the left column, we illustrate the relationship between model's performance and network's randomness over global density for Resnet-34 and Vgg-16. On the right column, we try to correlate the Ramanujan characteristic (Δr_{imdb}) with our Normalized Random Coefficient (NaRC) over performance. The observation is interesting because the relationship are perfectly inverted between our two models.

degree of randomness, producing better performance. The second observation follows our intuitions, while the first observation seemingly contradicts all of them. How can randomness contribute to better performance? The answer turns out to be straightforward. In Figure 2, we compare the performance of Resnet-34 with and without skip connections at various densities. We observe that (1) as the model without skip gets sparser, its masked structure becomes more specific (less random) to ensure gradient flows. (2) Skip connections help carry on information and act as a crutch to overcome the random nature of the model. (3) Without skip connection, Resnet-34 becomes more specific; however, relying on gradients alone is not enough to recover performance achieved by the model with skip connection. It all means that σ negatively affects performance for both models, and skip connections can help alleviate the symptoms while exacerbating the problem as they effectively hide randomness.

Overall, we have shown a way to relax the strong constraint on $\hat{\mu}(G)$ such that the resulting graph's connectivity correlates strongly with its final performance. Further checking the lower bound for $\hat{\mu}(G)$ could indicate whether a sparse structure deteriorates into randomness. Tying all together, we now have the necessary tool to locate the region where highly connected, highly sparse, and non-trivial expanders exist. While not our primary objective, we foresee future PaI works utilizing our metrics as "checkers" to guide the design of their new criteria in selecting sparse structures.

5 Conclusion

This work dives into better quantifying PaI under the Ramanujan graph's perspective. First, we introduce IMDB as a novel way to relax the strong Δr upper bound in cases of highly sparse highly connected networks. Second, we prove that there exists a random coefficient called NaRC which can reliably estimate the degree of randomness for any given irregular sparse graphs, effectively a lower bound for $\hat{\mu}(G)$ for which a sparse structure deteriorates into randomness. Ultimately, we shed light on a new perspective on PAI effectiveness independent of weights, gradients, and losses. This work is scientific in nature and we do not expect any negative broad impact.

REFERENCES

Kartikeya Bhardwaj, Guihong Li, and Radu Marculescu. How does topology influence gradient propagation and model performance of deep networks with densenet-type skip connections? *2021 IEEE/CVF Conference on Computer Vision and Pattern Recognition (CVPR)*, pp. 13493–13502, 2021.

Tom Brown, Benjamin Mann, Nick Ryder, Melanie Subbiah, Jared D Kaplan, Prafulla Dhariwal, Arvind Neelakantan, Pranav Shyam, Girish Sastry, Amanda Askell, et al. Language models are few-shot learners. *Advances in neural information processing systems*, 33:1877–1901, 2020.

Aakanksha Chowdhery, Sharan Narang, Jacob Devlin, Maarten Bosma, Gaurav Mishra, Adam Roberts, Paul Barham, Hyung Won Chung, Charles Sutton, Sebastian Gehrmann, et al. Palm: Scaling language modeling with pathways. *arXiv preprint arXiv:2204.02311*, 2022.

Pau de Jorge, Amartya Sanyal, Harkirat Singh Behl, Philip H. S. Torr, Grégory Rogez, and Puneet Kumar Dokania. Progressive skeletonization: Trimming more fat from a network at initialization. *ArXiv*, abs/2006.09081, 2021.

Utku Evci, Trevor Gale, Jacob Menick, Pablo Samuel Castro, and Erich Elsen. Rigging the lottery: Making all tickets winners. *ArXiv*, abs/1911.11134, 2020a.

Utku Evci, Trevor Gale, Jacob Menick, Pablo Samuel Castro, and Erich Elsen. Rigging the lottery: Making all tickets winners. In *International Conference on Machine Learning*, pp. 2943–2952. PMLR, 2020b.

Jonathan Frankle and Michael Carbin. The lottery ticket hypothesis: Finding sparse, trainable neural networks. In *International Conference on Learning Representations*, 2019. URL https://openreview.net/forum?id=rJl-b3RcF7.

Jonathan Frankle, Gintare Karolina Dziugaite, Daniel Roy, and Michael Carbin. Linear mode connectivity and the lottery ticket hypothesis. In *International Conference on Machine Learning*, pp. 3259–3269. PMLR, 2020.

Jonathan Frankle, Gintare Karolina Dziugaite, Daniel Roy, and Michael Carbin. Pruning neural networks at initialization: Why are we missing the mark? In *International Conference on Learning Representations*, 2021. URL https://openreview.net/forum?id=Ig-VyQc-MLK.

Trevor Gale, Erich Elsen, and Sara Hooker. The state of sparsity in deep neural networks. *arXiv preprint arXiv:1902.09574*, 2019.

Song Han, Huizi Mao, and William J Dally. Deep compression: Compressing deep neural networks with pruning, trained quantization and huffman coding. *International Conference on Learning Representations*, 2015a.

Song Han, Jeff Pool, John Tran, and William Dally. Learning both weights and connections for efficient neural network. *Advances in neural information processing systems*, 28, 2015b.

Song Han, Jeff Pool, John Tran, and William J. Dally. Learning both weights and connections for efficient neural network. *ArXiv*, abs/1506.02626, 2015c.

Babak Hassibi, David G Stork, and Gregory J Wolff. Optimal brain surgeon and general network pruning. In *IEEE international conference on neural networks*, pp. 293–299. IEEE, 1993.

Kaiming He, Xiangyu Zhang, Shaoqing Ren, and Jian Sun. Deep residual learning for image recognition. In *Proceedings of the IEEE conference on computer vision and pattern recognition*, pp. 770–778, 2016.

Yihui He, Xiangyu Zhang, and Jian Sun. Channel pruning for accelerating very deep neural networks. In *Proceedings of the IEEE international conference on computer vision*, pp. 1389–1397, 2017.

Joel Hestness, Sharan Narang, Newsha Ardalani, Gregory Diamos, Heewoo Jun, Hassan Kianinejad, Md Patwary, Mostofa Ali, Yang Yang, and Yanqi Zhou. Deep learning scaling is predictable, empirically. *arXiv preprint arXiv:1712.00409*, 2017.

Shlomo Hoory. A lower bound on the spectral radius of the universal cover of a graph. *J. Comb. Theory, Ser. B*, 93:33–43, 2005.

Shlomo Hoory and Nathan Linial. Expander graphs and their applications. *Bulletin of the American Mathematical Society*, 43:439–561, 2006.

Jared Kaplan, Sam McCandlish, Tom Henighan, Tom B Brown, Benjamin Chess, Rewon Child, Scott Gray, Alec Radford, Jeffrey Wu, and Dario Amodei. Scaling laws for neural language models. *arXiv preprint arXiv:2001.08361*, 2020.

Alex Krizhevsky. Learning multiple layers of features from tiny images. 2009.

Yann LeCun, John Denker, and Sara Solla. Optimal brain damage. *Advances in neural information processing systems*, 2, 1989.

Namhoon Lee, Thalaiyasingam Ajanthan, and Philip Torr. Single-shot network pruning based on connection sensitivity. In *International Conference on Learning Representations*, 2019. URL https://openreview.net/forum?id=B1VZqjAcYX.

Shiwei Liu, TT van der Lee, Anil Yaman, Zahra Atashgahi, D Ferrar, Ghada Sokar, Mykola Pechenizkiy, and DC Mocanu. Topological insights into sparse neural networks. In *Joint European Conference on Machine Learning and Knowledge Discovery in Databases, ECMLPKDD*, 2020.

Shiwei Liu, Tianlong Chen, Xiaohan Chen, Li Shen, Decebal Constantin Mocanu, Zhangyang Wang, and Mykola Pechenizkiy. The unreasonable effectiveness of random pruning: Return of the most naive baseline for sparse training. In *International Conference on Learning Representations*, 2022.

Christos Louizos, Max Welling, and Diederik P Kingma. Learning sparse neural networks through l_0 regularization. *International Conference on Learning Representations*, 2018.

Decebal Constantin Mocanu, Elena Mocanu, Peter Stone, Phuong H Nguyen, Madeleine Gibescu, and Antonio Liotta. Scalable training of artificial neural networks with adaptive sparse connectivity inspired by network science. *Nature communications*, 9(1):2383, 2018.

Pavlo Molchanov, Stephen Tyree, Tero Karras, Timo Aila, and Jan Kautz. Pruning convolutional neural networks for resource efficient inference. *International Conference on Learning Representations*, 2016.

Michael C Mozer and Paul Smolensky. Using relevance to reduce network size automatically. *Connection Science*, 1(1):3–16, 1989.

Alon Nilli. On the second eigenvalue of a graph. *Discrete Mathematics*, 91(2):207–210, 1991.

Bithika Pal, Arindam Biswas, Sudeshna Kolay, Pabitra Mitra, and Biswajit Basu. A study on the ramanujan graph property of winning lottery tickets. In *ICML*, 2022.

Shreyas Malakarjun Patil and Constantine Dovrolis. Phew : Constructing sparse networks that learn fast and generalize well without training data. In *ICML*, 2021.

Ameya Prabhu, G. Varma, and Anoop M. Namboodiri. Deep expander networks: Efficient deep networks from graph theory. In *ECCV*, 2018.

Aditya Ramesh, Prafulla Dhariwal, Alex Nichol, Casey Chu, and Mark Chen. Hierarchical text-conditional image generation with clip latents. *arXiv preprint arXiv:2204.06125*, 2022.

Thomas Sauerwald and He Sun. Lecture 3: Expander mixing lemma, October 2011. URL https://resources.mpi-inf.mpg.de/departments/d1/teaching/ws11/SGT/Lecture3.pdf.

Karen Simonyan and Andrew Zisserman. Very deep convolutional networks for large-scale image recognition. *arXiv preprint arXiv:1409.1556. ICLR.*, 2014.

Daniel A. Spielman. Properties of expander graphs, October 2018. URL https://www.cs.yale.edu/homes/spielman/561/lect17-18.pdf.

Aarohi Srivastava, Abhinav Rastogi, Abhishek Rao, Abu Awal Md Shoeb, Abubakar Abid, Adam Fisch, Adam R Brown, Adam Santoro, Aditya Gupta, Adrià Garriga-Alonso, et al. Beyond the imitation game: Quantifying and extrapolating the capabilities of language models. *arXiv preprint arXiv:2206.04615*, 2022.

Jingtong Su, Yihang Chen, Tianle Cai, Tianhao Wu, Ruiqi Gao, Liwei Wang, and Jason D Lee. Sanity-checking pruning methods: Random tickets can win the jackpot. *Advances in Neural Information Processing Systems. arXiv:2009.11094*, 2020.

Hidenori Tanaka, Daniel Kunin, Daniel L. K. Yamins, and Surya Ganguli. Pruning neural networks without any data by iteratively conserving synaptic flow. *ArXiv*, abs/2006.05467, 2020.

Dharma Teja Vooturi, G. Varma, and Kishore Kothapalli. Ramanujan bipartite graph products for efficient block sparse neural networks. *ArXiv*, abs/2006.13486, 2020.

Chaoqi Wang, Guodong Zhang, and Roger Grosse. Picking winning tickets before training by preserving gradient flow. In *International Conference on Learning Representations*, 2020. URL https://openreview.net/forum?id=SkgsACVKPH.

Jiaxuan You, Jure Leskovec, Kaiming He, and Saining Xie. Graph structure of neural networks. In *ICML*, 2020.