STOCHASTIC DIFFERENTIALLY PRIVATE AND FAIR LEARNING

Anonymous authors
Paper under double-blind review

ABSTRACT

Machine learning models are increasingly used in high-stakes decision-making systems. In such applications, a major concern is that these models sometimes discriminate against certain demographic groups such as individuals with certain race, gender, or age. Another major concern in these applications is the violation of the privacy of users. While *fair learning* algorithms have been developed to mitigate discrimination issues, these algorithms can still *leak* sensitive information, such as individuals' health or financial records. Utilizing the notion of *differential privacy (DP)*, prior works aimed at developing learning algorithms that are both private and fair. However, existing algorithms for DP fair learning are either not guaranteed to converge or require full batch of data in each iteration of the algorithm to converge. In this paper, we provide the first *stochastic* differentially private algorithm for fair learning that is guaranteed to converge. Here, the term "stochastic" refers to the fact that our proposed algorithm converges even when *minibatches* of data are used at each iteration (i.e. *stochastic optimization*). Our framework is flexible enough to permit different fairness notions, including demographic parity and equalized odds. In addition, our algorithm can be applied to non-binary classification tasks with multiple (non-binary) sensitive attributes. As a byproduct of our convergence analysis, we provide the first utility guarantee for a DP algorithm for solving nonconvex-strongly concave min-max problems. Our numerical experiments show that the proposed algorithm *consistently offers significant performance gains over the state-of-the-art baselines*, and can be applied to larger scale problems with non-binary target/sensitive attributes.

1 INTRODUCTION

In recent years, machine learning algorithms have been increasingly used to inform decisions with far-reaching consequences (e.g. whether to release someone from prison or grant them a loan), raising concerns about their compliance with laws, regulations, societal norms, and ethical values. Specifically, machine learning algorithms have been found to discriminate against certain "sensitive" demographic groups (e.g. racial minorities), prompting a profusion of *algorithmic fairness* research (Dwork et al., 2012; Sweeney, 2013; Datta et al., 2015; Feldman et al., 2015; Bolukbasi et al., 2016; Angwin et al., 2016; Calmon et al., 2017; Hardt et al., 2016; Fish et al., 2016; Woodworth et al., 2017; Zafar et al., 2017; Bechavod & Ligett, 2017; Kearns et al., 2018; Prost et al., 2019; Baharlouei et al., 2020; Lowy et al., 2021). Algorithmic fairness literature aims to develop fair machine learning algorithms that output non-discriminatory predictions.

Fair learning algorithms typically need access to the sensitive data in order to ensure that the trained model is non-discriminatory. However, consumer privacy laws (such as the E.U. General Data Protection Regulation) restrict the use of sensitive demographic data in algorithmic decision-making. These two requirements–*fair algorithms* trained with *private data*–presents a quandary: how can we train a model to be fair to a certain demographic if we don't even know which of our training examples belong to that group?

The works of Veale & Binns (2017); Kilbertus et al. (2018) proposed a solution to this quandary using secure *multi-party computation (MPC)*, which allows the learner to train a fair model without directly accessing the sensitive attributes. Unfortunately, as Jagielski et al. (2019) observed, *MPC does not prevent the trained model from leaking sensitive data*. For example, with MPC, the output of the

trained model could be used to infer the race of an individual in the training data set (Fredrikson et al., 2015; He et al., 2019; Song et al., 2020; Carlini et al., 2021). To prevent such leaks, Jagielski et al. (2019) argued for the use of *differential privacy* (Dwork et al., 2006) in fair learning. Differential privacy (DP) provides a strong guarantee that no company (or adversary) can learn much more about any individual than they could have learned had that individual's data never been used.

Since Jagielski et al. (2019), several follow-up works have proposed alternate approaches to DP fair learning (Xu et al., 2019; Ding et al., 2020; Mozannar et al., 2020; Tran et al., 2021b;a; 2022). As shown in Fig. 1, each of these approaches suffers from at least two critical shortcomings. In particular, *none of these methods have convergence guarantees when mini-batches of data are used in training*. In training large-scale models, memory and efficiency constraints require the use of small minibatches in each iteration of training (i.e. stochastic optimization). Thus, existing DP fair learning methods cannot be used in such settings since they require computations on the full training data set in every iteration. See Appendix A for a more comprehensive discussion of related work.

Our Contributions: In this work, we propose a novel algorithmic framework for DP fair learning. Our approach builds on the non-private fair learning method of Lowy et al. (2021). We consider a regularized empirical risk minimization (ERM) problem where the regularizer penalizes fairness violations, as measured by the *Exponential Rényi Mutual Information*. Using a result from Lowy et al. (2021), we reformulate this fair ERM problem as a min-max optimization problem. Then, we use an efficient differentially private variation of stochastic gradient descent-ascent (DP-SGDA) to solve this fair ERM min-max objective. The main features of our algorithm are:

1. *Guaranteed convergence* for any privacy and fairness level, *even when mini-batches of data are used* in each iteration of training (i.e. stochastic optimization setting). As discussed, stochastic optimization is essential in large-scale machine learning scenarios. Our algorithm is the first stochastic DP fair learning method with provable convergence.
2. Flexibility to handle *non-binary* classification with *multiple (non-binary) sensitive attributes* (e.g. race and gender) under *different fairness notions* such as demographic parity or equalized odds. In each of these cases, our algorithm is guaranteed to converge.

Empirically, we show that our method *outperforms the previous state-of-the-art methods* in terms of fairness vs. accuracy trade-off across all privacy levels. Moreover, our algorithm is capable of training with mini-batch updates and can handle *non-binary target and non-binary sensitive attributes*. By contrast, existing DP fairness algorithms could not converge in our stochastic/non-binary experiment.

A byproduct of our algorithmic developments and analyses is *the first DP convergent algorithm for nonconvex min-max optimization*: namely, we provide an upper bound on the stationarity gap of DP-SGDA for solving problems of the form $\min_\theta \max_W F(\theta, W)$, where $F(\cdot, W)$ is non-convex. We expect this result to be of independent interest to the DP optimization community. Prior works that provide convergence results for DP min-max problems have assumed that $F(\cdot, W)$ is either (strongly) convex (Boob & Guzmán, 2021; Zhang et al., 2022) or satisfies a generalization of strong convexity known as the *Polyak-Łojasiewicz* (PL) condition (Yang et al., 2022).

2 Problem Setting and Preliminaries

Let $Z = \{z_i = (x_i, s_i, y_i)\}_{i=1}^n$ be a data set with non-sensitive features $x_i \in \mathcal{X}$, discrete sensitive attributes (e.g. race, gender) $s_i \in [k] \triangleq \{1, \ldots, k\}$, and labels $y_i \in [l]$. Let $\widehat{y}_\theta(x)$ denote the model predictions parameterized by θ, and $\ell(\theta, x, y) = \ell(\widehat{y}_\theta(x), y)$ be a loss function (e.g. cross-entropy loss). Our goal is to (approximately) solve the empirical risk minimization (ERM) problem

$$\min_\theta \left\{ \widehat{\mathcal{L}}(\theta) := \frac{1}{n} \sum_{i=1}^n \ell(\theta, x_i, y_i) \right\} \tag{1}$$

in a fair manner, while maintaining the differential privacy of the sensitive data $\{s_i\}_{i=1}^n$. We consider two different notions of fairness in this work:

Definition 1 (Fairness Notions)**.** *Let $\mathcal{A} : \mathcal{Z} \to \mathcal{Y}$ be a classifier.*

- *$\mathcal{A}$ satisfies demographic parity (Dwork et al., 2012) if the predictions $\mathcal{A}(Z)$ are statistically independent of the sensitive attributes.*

- *$\mathcal{A}$ satisfies equalized odds (Hardt et al., 2016) if the predictions $\mathcal{A}(Z)$ are conditionally independent of the sensitive attributes given $Y = y$ for all y.*

Depending on the specific problem at hand, one fairness notion may be more desirable than the other (Dwork et al., 2012; Hardt et al., 2016). In practical applications, achieving exact fairness, i.e. (conditional) independence of $\widehat{Y}$ and S, is unrealistic. In fact, achieving exact fairness can be *impossible* for a differentially private algorithm that achieves non-trivial accuracy (Cummings et al., 2019). Therefore, we instead aim to design an algorithm that achieves small *fairness violation* on the given data set Z. Fairness violation can be measured in different ways: see e.g. (Lowy et al., 2021, Appendix C) for a thorough survey. For example, if demographic parity is the desired fairness notion, then one can measure (empirical) demographic parity violation by

$$\max_{\widehat{y} \in \mathcal{Y}} \max_{s \in \mathcal{S}} \left| \hat{p}_{\widehat{Y}|S}(\widehat{y}|s) - \hat{p}_{\widehat{Y}}(\widehat{y}) \right|, \qquad (2)$$

where $\hat{p}$ denotes an empirical probability calculated directly from $(Z, \{\widehat{y}_i\}_{i=1}^n)$.

Reference	Non-binary target?	Multiple fairness notions?	Convergence guarantee (poly. time)?	Guarantees with mini-batches?
This work	✓	✓	✓	✓
Jagielski et al. (2019) (post-proc.)*	✗	✗	N/A	✗
Jagielski et al. (2019) (in-proc.)	✗	✗	✗	✗
Xu et al. (2019)	✗	✗	✗	✗
Ding et al. (2020)	✗	✓	✗	✗
Mozannar et al. (2020)	✗	✓	✓	✗
Tran et al. (2021a)	✓	✗	✗	✗
Tran et al. (2021b)	✓	✓	✗	✗
Tran et al. (2022)	✓	✓	✗	✗

Figure 1: Comparison with existing works. N/A: the post-processing method of Jagielski et al. (2019) is not an iterative algorithm. *Method requires access to the sensitive data at test time. The in-processing method of Jagielski et al. (2019) is inefficient. The work of Mozannar et al. (2020) specializes to equalized odds, but most of their analysis seems to be extendable to other fairness notions.

Next, we define differential privacy (DP). Following the DP fair learning literature in (Jagielski et al., 2019; Tran et al., 2021b; 2022)), we define DP solely with respect to the *sensitive attributes*: say two data sets $Z, Z' \in \mathcal{Z}^n$ are *adjacent* (denoted $Z \sim Z'$) if they differ in one person's sensitive attribute: i.e. $Z = \{(x_i, y_i, s_i)\}_{i=1}^n$ and $Z' = \{(x_i, y_i, s_i')\}_{i=1}^n$, where $s_i = s_i'$ for all $i \neq j$, and $s_j \neq s_j'$. An algorithm is DP if it behaves similarly independently of the presence or absence of any one individual's sensitive data:

Definition 2 (Differential Privacy)**.** *Let $\epsilon \geqslant 0$, $\delta \in [0, 1)$. A randomized algorithm $\mathcal{A}$ is (ϵ, δ)-differentially private (DP) if for all adjacent data sets $Z \sim Z'$, we have*

$$\mathbb{P}(\mathcal{A}(Z) \in O) \leqslant e^{\epsilon} \mathbb{P}(\mathcal{A}(Z) \in O) + \delta, \qquad (3)$$

for all $O \subseteq \mathcal{Y}$, where the probability is solely over $\mathcal{A}$.

By the *post-processing* property of differential privacy (Dwork & Roth, 2014) , Definition 2 also guarantees that sensitive training data cannot be leaked through the predictions made at test time.

In the rest of this paper, we shall restrict attention to data sets in $\mathcal{Z}^n$ that contain at least ρ-fraction of every sensitive attribute for some $\rho \in (0, 1)$: i.e. $\frac{1}{n} \sum_{i=1}^n \mathbb{1}_{\{s_i = r\}} \geqslant \rho$ for all $r \in [k]$. This is a practically insignificant assumption: for example, if sex is the sensitive attribute and a data set contains all men, then any classifier is trivially fair with respect to sex, so fairness with respect to sex is meaningless for that data set.

3 Private Fair ERM via Exponential Rényi Mutual Information

A standard in-processing strategy in the literature for enforcing fairness is to add a regularization term to the empirical objective that penalizes fairness violations (Zhang et al., 2018; Donini et al., 2018; Mary et al., 2019; Baharlouei et al., 2020; Cho et al., 2020b; Lowy et al., 2021). We can then jointly optimize for fairness and accuracy by solving

$$\min_{\theta} \left\{ \widehat{\mathcal{L}}(\theta) + \lambda \mathcal{D}(\widehat{Y}, S, Y) \right\},$$

where $\mathcal{D}$ is some measure of statistical (conditional) dependence between the sensitive attributes and the predictions (given Y), and $\lambda \geqslant 0$ is a scalar balancing fairness and accuracy considerations. The

choice of $\mathcal{D}$ is crucial and can lead to different fairness-accuracy profiles. Inspired by the strong empirical performance and amenability to stochastic optimization of Lowy et al. (2021), we choose $\mathcal{D}$ to be the Exponential Rényi Mutual Information (ERMI):

Definition 3 (ERMI – Exponential Rényi Mutual Information)**.** *We define the exponential Rényi mutual information between random variables $\widehat{Y}$ and S with empirical joint distribution $\hat{p}_{\widehat{Y},S}$ and marginals $\hat{p}_{\widehat{Y}}$, $\hat{p}_S$ by:*

$$\widehat{D}_R(\widehat{Y}, S) := \mathbb{E}\left\{\frac{\hat{p}_{\widehat{Y},S}(\widehat{Y}, S)}{\hat{p}_{\widehat{Y}}(\widehat{Y})\hat{p}_S(S)}\right\} - 1 = \sum_{j\in[m]}\sum_{r\in[k]} \frac{\hat{p}_{\widehat{Y},S}(j,r)^2}{\hat{p}_{\widehat{Y}}(j)\hat{p}_S(r)} - 1 \tag{ERMI}$$

Definition 3 is what we would use if *demographic parity* were the desired fairness notion. If instead one wanted to encourage equalized odds, then Definition 3 can be readily adapted to these fairness notions by substituting appropriate conditional probabilities for $\hat{p}_{\widehat{Y},S}$, $\hat{p}_{\widehat{Y}}$, and $\hat{p}_S$ in (ERMI): see (Lowy et al., 2021, Appendix B) for details.[1] It can be shown that ERMI $\geqslant 0$, and is zero if and only if demographic parity (or equalized odds, for the conditional version of ERMI) is satisfied (Lowy et al., 2021). Further, ERMI provides an upper bound on other commonly used measures of fairness violation: e.g.) (2), Shannon mutual information (Cho et al., 2020a), Rényi correlation (Baharlouei et al., 2020), L_q fairness violation (Kearns et al., 2018; Hardt et al., 2016) (Lowy et al., 2021). This implies that any algorithm that makes ERMI small will also have small fairness violation with respect to these other notions.

Our approach to enforcing fairness is to augment (1) with an ERMI regularizer and privately solve:

$$\min_{\theta}\left\{\text{FERMI}(\theta) := \widehat{\mathcal{L}}(\theta) + \lambda\widehat{D}_R(\widehat{Y}_\theta(X), S)\right\}. \tag{FERMI obj.}$$

There are numerous ways to privately solve (FERMI obj.). For example, one could use the exponential mechanism (McSherry & Talwar, 2007), or run noisy gradient descent (GD) (Bassily et al., 2014). The problem with these approaches is that they are inefficient or require computing n gradients at every iteration, which is prohibitive for large-scale problems, as discussed earlier. Notice that we could *not* run noisy *stochastic* GD (*S*GD) on (FERMI obj.) because we do not (yet) have a statistically unbiased (w.r.t. the empirical distribution) estimate (of the gradient) of $\widehat{D}_R(\widehat{Y}_\theta(X), S)$.

Our next goal is to derive a *stochastic*, differentially private fair learning algorithm. For feature input x, let the predicted class labels be given by $\widehat{y}(x,\theta) = j \in [l]$ with probability $\mathcal{F}_j(x,\theta)$, where $\mathcal{F}(x,\theta)$ is differentiable in θ, has range $[0,1]^l$, and $\sum_{j=1}^{l}\mathcal{F}_j(x,\theta) = 1$. For instance, $\mathcal{F}(x,\theta) = (\mathcal{F}_1(x,\theta),\ldots,\mathcal{F}_l(x,\theta))$ could represent the output of a neural net after softmax layer or the probability label assigned by a logistic regression model. To derive our algorithm, we use the following re-formulation of (FERMI obj.) as a min-max problem:

Theorem 3.1 (Lowy et al. (2021))**.** *Assume the sensitive attributes and target are discrete, with $\mathcal{S} = [k]$ and $\mathcal{Y} = [l]$. Let $\widehat{\mathbf{y}}(x_i;\theta) \in \{0,1\}^l$ and $\mathbf{s}_i \in \{0,1\}^k$ be the one-hot encodings of $\widehat{y}(x_i,\theta)$ and s_i, respectively (i.e. $\widehat{\mathbf{y}}_j(x_i;\theta) = \mathbb{1}_{\{\widehat{y}(x_i,\theta)=j\}}$ and $\mathbf{s}_{i,r} = \mathbb{1}_{\{s_i=r\}}$ for $j\in[l], r\in[k]$). Also, denote $\widehat{P}_s = \operatorname{diag}(\widehat{p}_S(1),\ldots,\widehat{p}_S(k))$, where $\widehat{p}_S(j) := \frac{1}{n}\sum_{i=1}^{n}\mathbb{1}_{\{s_i=j\}} \geqslant \rho > 0$ is the empirical probability of attribute j ($j\in[k]$). Then, (FERMI obj.) is equivalent to*

$$\min_{\theta}\max_{W\in\mathbb{R}^{k\times l}}\left\{\widehat{F}(\theta, W) := \widehat{\mathcal{L}}(\theta) + \lambda\widehat{\Psi}(\theta, W)\right\}, \tag{4}$$

where $\widehat{\Psi}(\theta,W) = -\operatorname{Tr}(W\widehat{P}_{\widehat{y}}(\theta)W^T) + 2\operatorname{Tr}(W\widehat{P}_{\widehat{y},s}(\theta)\widehat{P}_s^{-1/2}) - 1 = \frac{1}{n}\sum_{i=1}^{n}\widehat{\psi}_i(\theta,W)$, and

$$\widehat{\psi}_i(\theta,W) := -\operatorname{Tr}(W\mathbb{E}[\widehat{\mathbf{y}}_i(x_i;\theta)\widehat{\mathbf{y}}_i^T(x_i;\theta)|x_i]W^T) + 2\operatorname{Tr}(W\mathbb{E}[\widehat{\mathbf{y}}_i(x_i;\theta)|x_i]\mathbf{s}_i^T\widehat{P}_s^{-1/2}) - 1.$$

Here $\widehat{P}_{\widehat{y}}(\theta) := \operatorname{diag}(\frac{1}{n}\sum_{i=1}^{n}\mathcal{F}_1(x_i,\theta),\ldots,\frac{1}{n}\sum_{i=1}^{n}\mathcal{F}_l(x_i,\theta))$ is an $l\times l$ matrix and $\widehat{P}_{\widehat{y},s}(\theta)$ is $l\times k$ with $(\widehat{P}_{\widehat{y},s}(\theta))_{j,r} = \frac{1}{n}\sum_{i=1}^{n}\mathbb{E}[\widehat{\mathbf{y}}_j(x_i;\theta)|x_i]\mathbf{s}_{i,r} = \frac{1}{n}\sum_{i=1}^{n}\mathcal{F}_j(x_i,\theta)\mathbf{s}_{i,r}$ for $j\in[l], r\in[k]$.

Note that $\widehat{\psi}_i$ is differentiable in θ and W, and strongly concave in the W variable (Lowy et al., 2021). Theorem 3.1 is useful because it permits us to use *stochastic* optimization to solve (FERMI obj.): for

[1] To simplify the presentation, we will assume that demographic parity is the fairness notion of interest in the remainder of this section. However, we consider both fairness notions in our numerical experiments.

any batch size $m \in [n]$, the gradients (with respect to θ and W) of $\frac{1}{m}\sum_{i\in\mathcal{B}} \ell(x_i, y_i; \theta) + \lambda\widehat{\psi}_i(\theta, W)$ are statistically unbiased (w.r.t. the empirical distribution) estimators of the gradients of $\widehat{F}(\theta, W)$, if $\mathcal{B}$ is drawn uniformly from Z. However, when differential privacy of the sensitive attributes is also desired, the formulation (4) presents some challenges, due to the non-convexity of $\widehat{F}(\cdot, W)$. Indeed, *there is no known DP algorithm for solving non-convex min-max problems that is proven to converge*. Next, we provide the first such convergence guarantee.

3.1 Noisy DP-SGDA for Nonconvex-Strongly Concave Min-Max Problems

Consider a generic (smooth) nonconvex-strongly concave min-max ERM problem:

$$\min_{\theta\in\mathbb{R}^{d_\theta}} \max_{w\in\mathcal{W}} \left\{ F(\theta, w) := \frac{1}{n}\sum_{i=1}^{n} f(\theta, w; z_i) \right\}, \tag{5}$$

where $f(\theta, \cdot; z)$ is μ-strongly concave[2] for all θ, z but $f(\cdot, w; z)$ is potentially non-convex. We

Algorithm 1 Noisy Differentially Private Stochastic Gradient Descent-Ascent (DP-SGDA)

1: **Input**: data Z, $\theta_0 \in \mathbb{R}^{d_\theta}$, $w_0 \in \mathcal{W}$, step-sizes (η_θ, η_w), privacy noise parameters σ_θ, σ_w, batch size m, iteration number $T \geqslant 1$.
2: **for** $t = 0, 1, \ldots, T-1$ **do**
3: Draw a batch of data points $\{z_i\}_{i=1}^m$ uniformly at random from Z.
4: $\theta_{t+1} \leftarrow \theta_t - \eta_\theta \left(\frac{1}{m}\sum_{i=1}^m \nabla_\theta f(\theta_t, w_t; z_i) + u_t\right)$, where $u_t \sim \mathcal{N}(0, \sigma_\theta^2 \mathbf{I}_{d_\theta})$.
5: $w_{t+1} \leftarrow \Pi_{\mathcal{W}}\left[w_t + \eta_w \left(\frac{1}{m}\sum_{i=1}^m \nabla_w f(\theta_t, w_t; z_i) + v_t\right)\right]$, where $v_t \sim \mathcal{N}(0, \sigma_w^2 \mathbf{I}_{d_w})$.
6: **end for**
7: Draw $\hat{\theta}_T$ uniformly at random from $\{\theta_t\}_{t=1}^T$.
8: **Return:** $\hat{\theta}_T$

propose Noisy DP-SGDA[3] (Algorithm 1) for privately solving (5), which is a noisy DP variation of two-timescale SGDA (Lin et al., 2020). Now, we provide *the first theoretical convergence guarantee for DP non-convex min-max optimization*:

Theorem 3.2 (Privacy and Utility of Algorithm 1, Informal Version)**.** *Let $\epsilon \leqslant 2\ln(1/\delta)$, $\delta \in (0,1)$. Assume: $f(\cdot, w; z)$ is L_θ-Lipschitz[4] and $f(\theta, \cdot; z)$ is L_w-Lipschitz for all θ, w, z; and $\mathcal{W} \subset \mathbb{R}^{d_w}$ is a convex, compact set. Denote $\Phi(\theta) = \max_{w\in\mathcal{W}} F(\theta, w)$. Choose $\sigma_w^2 = \frac{8TL_w^2\ln(1/\delta)}{\epsilon^2 n^2}$, $\sigma_\theta^2 = \frac{8TL_\theta^2\ln(1/\delta)}{\epsilon^2 n^2}$, and $T \geqslant \left(n\frac{\sqrt{\epsilon}}{2m}\right)^2$. Then, Algorithm 1 is (ϵ, δ)-DP. Further, $\exists\, T, \eta_\theta, \eta_w$ such that*

$$\mathbb{E}\|\nabla\Phi(\hat{\theta}_T)\|^2 = \mathcal{O}\left(\frac{\sqrt{d\ln(1/\delta)}}{\epsilon n}\right),$$

where $d = \max(d_\theta, d_w)$. (The expectation is solely over the algorithm.)

The precise (scale-invariant) statement and proof of Theorem 3.2 is given in Appendix B. The proof in Theorem 3.2 involves a careful analysis of how the Gaussian noises propagate through the optimization trajectories of θ_t and w_t. Compared with DP non-convex *minimization* analyses (e.g. Wang et al. (2019); Hu et al. (2021); Ding et al. (2021b); Lowy et al. (2022)), the two noises required to privatize the solution of the min-max problem we consider complicates the analysis and requires careful tuning of η_θ and η_W. Compared to existing analyses of DP min-max games in Boob & Guzmán (2021); Yang et al. (2022); Zhang et al. (2022), which assume that $f(\cdot, w)$ is *convex* or *PL*, dealing with *non-convexity* is a challenge that requires different optimization techniques.

We expect Theorem 3.2 to be of general interest to the DP optimization community, beyond its applications to DP fair learning. In this paper, however, our main use of Theorem 3.2 is that it leads to the first convergent stochastic algorithm (Algorithm 2) for DP fair learning, as we shall see next.

[2] We say a differentiable function g is μ-strongly concave if $g(\alpha) + \langle\nabla g(\alpha), \alpha' - \alpha\rangle - \frac{\mu}{2}\|\alpha - \alpha'\|^2 \geqslant g(\alpha')$ for all α, α'.

[3] DP-SGDA was also used in Yang et al. (2022) for *convex* and *PL* min-max problems.

[4] We say function g is L-Lipschitz if $\|g(\alpha) - g(\alpha')\| \leqslant L\|\alpha - \alpha'\|$ for all α, α'.

3.2 NOISY DP-FERMI FOR STOCHASTIC PRIVATE FAIR ERM

Our proposed algorithm for solving (FERMI obj.), is given in Algorithm 2. It simply specializes Algorithm 1 to the particular min-max problem (FERMI obj.) that we wish to solve.

Algorithm 2 DP-FERMI Algorithm for Private Fair ERM

1: **Input**: $\theta_0 \in \mathbb{R}^{d_\theta}$, $W_0 = 0 \in \mathbb{R}^{k\times l}$, step-sizes (η_θ, η_w), fairness parameter $\lambda \geqslant 0$, iteration number T, minibatch size $|B_t| = m \in [n]$, set $\mathcal{W} \subset \mathbb{R}^{k\times l}$, noise parameters $\sigma_w^2, \sigma_\theta^2$.
2: Compute $\widehat{P}_S^{-1/2}$.
3: **for** $t = 0, 1, \ldots, T$ **do**
4: Draw a mini-batch B_t of data points $\{(x_i, s_i, y_i)\}_{i\in B_t}$
5: Set $\theta_{t+1} \leftarrow \theta_t - \frac{\eta_\theta}{|B_t|}\sum_{i\in B_t}[\nabla_\theta \ell(x_i, y_i; \theta^t) + \lambda(\nabla_\theta \widehat{\psi}_i(\theta_t, W_t) + u_t)]$, where $u_t \sim \mathcal{N}(0, \sigma_\theta^2 \mathbf{I}_{d_\theta})$.
6: Set $W_{t+1} \leftarrow \Pi_{\mathcal{W}}\Big(W_t + \lambda\eta_w\Big[\Big\{\frac{2}{|B_t|}\sum_{i\in B_t} -W\mathrm{diag}(\mathcal{F}_1(\theta, x_i), \ldots, \mathcal{F}_l(\theta, x_i)) + \widehat{P}_S^{-1/2}\mathbb{E}[\mathbf{s}_i \widehat{\mathbf{y}}_i^T(x_i;\theta_t)|x_i, s_i]\Big\} + V_t\Big]\Big)$, where V_t is a $k \times l$ matrix with independent random Gaussian entries $(V_t)_{j,r} \sim \mathcal{N}(0, \sigma_w^2)$.
7: **end for**
8: Pick $\hat{t}$ uniformly at random from $\{1, \ldots, T\}$.
9: **Return:** $\hat{\theta}_T := \theta_{\hat{t}}$.

We provide the privacy guarantee of Algorithm 2 in Proposition 3.1.

Proposition 3.1. *Let $\epsilon \leqslant 2\ln(1/\delta)$, $\delta \in (0,1)$, and $T \geqslant \left(n\frac{\sqrt{\epsilon}}{2m}\right)^2$. Assume $\mathcal{F}(\cdot, x)$ is L_θ-Lipschitz for all x, and $|(W_t)_{r,j}| \leqslant D$ for all $t \in [T], r \in [k], j \in [l]$. Then, for $\sigma_w^2 \geqslant \frac{16T\ln(1/\delta)}{\epsilon^2 n^2 \rho}$ and $\sigma_\theta^2 \geqslant \frac{16L_\theta^2 D^2 \ln(1/\delta)T}{\epsilon^2 n^2 \rho}$, Algorithm 2 is (ϵ, δ)-DP with respect to the sensitive attributes for all data sets containing at least ρ-fraction of minority attributes.*

See Appendix C for the proof. The key step in the proof is bounding the *sensitivity* (Dwork et al., 2006) of the gradient updates in lines 5 and 6 of Algorithm 2.[5] Getting tight sensitivity bounds involves a careful analysis of how the expressions for the θ- and W-gradients change when we replace s_i by s_i', noting that the terms that don't depend on S will not contribute to sensitivity.

The convergence guarantee of Algorithm 2 is an immediate consequence of Theorem 3.2:

Corollary 3.1. *Assume the loss function ℓ is Lipschitz continuous with Lipschitz gradient, and $\widehat{P}_S(r) \geqslant \rho > 0 \;\forall\, r \in [k]$. In Algorithm 2, choose $\mathcal{W}$ to be a sufficiently large ball that contains $W^*(\theta) := \mathrm{argmax}_W \widehat{F}(\theta, W)$ for every θ in some neighborhood of $\theta^* \in \mathrm{argmin}_\theta \max_W \widehat{F}(\theta, W)$. Then there exist algorithmic parameters such that the (ϵ, δ)-DP Algorithm 2 returns $\hat{\theta}_T$ with*

$$\mathbb{E}\|\nabla \textit{FERMI}(\hat{\theta}_T)\|^2 = \mathcal{O}\left(\frac{\sqrt{\max(d_\theta, kl)\ln(1/\delta)}}{\epsilon n}\right),$$

The choice of $\mathcal{W}$ in Corollary 3.1 implies that (4) is equivalent to $\min_\theta \max_{W\in\mathcal{W}} \widehat{F}(\theta, W)$, which is what our algorithm directly solves (c.f. (5)). For large-scale models (e.g. deep neural nets), we typically have $d_\theta \gg 1$ and $k, l = \mathcal{O}(1)$, so that the convergence rate of Algorithm 2 is essentially immune to the number of labels and sensitive attributes. In contrast, *no existing works with convergence guarantees are able to handle non-binary classification* ($l > 2$), *even with full batches* and a single binary sensitive attribute.

4 NUMERICAL EXPERIMENTS

In this section, we evaluate the performance of our proposed approach (DP-FERMI) in terms of the fairness violation vs. test error for different privacy levels. We present our results in two parts:

[5] The sensitivity of algorithm $\mathcal{A}$ is $\sup_{Z\sim Z'} \|\mathcal{A}(Z) - \mathcal{A}(Z')\|$.

In Section 4.1, we assess the performance of our method in training logistic regression models on several benchmark tabular datasets. Since this is a standard setup that existing DP fairness algorithms can handle, we are able to compare our method against the state-of-the-art baselines. We find that *DP-FERMI consistently outperforms all state-of-the-art baselines across all data sets and all privacy levels*. These observations hold for both demographic parity and equalized odds fairness notions. In Section 4.2, we showcase the *scalability* of DP-FERMI by using it to train a deep convolutional neural network for classification on a large image dataset. In Appendix D, we give detailed descriptions of the data sets, experimental setups and training procedure, along with additional results.

4.1 Standard Benchmark Experiments: Logistic Regression on Tabular Datasets

In the first set of experiments we train a logistic regression model using DP-FERMI (Algorithm 2) for demographic parity and a modified version of DP-FERMI (described in Appendix D) for equalized odds. We compare DP-FERMI against all applicable baselines that had publicly available code in each experiment.

4.1.1 Demographic Parity

We use four benchmark tabular datasets: Adult Income, Retired Adult, Parkinsons, and Credit-Card dataset from the UCI machine learning repository (Dua & Graff (2017)). The predicted variables and sensitive attributes are both binary in these datasets. We analyze fairness-accuracy trade-offs with four different values of $\epsilon \in \{0.5, 1, 3, 9\}$ for each dataset. We compare against state-of-the-art algorithms proposed in Tran et al. (2021a) and (the demographic parity objective of) Tran et al. (2021b). The results displayed are averages over 15 trials (random seeds) for each value of ϵ.

For the Adult dataset, the task is to predict *whether the income is greater than $50K or not* keeping *gender* as the sensitive attribute. The Retired Adult dataset is the same as the Adult dataset, but with updated data. We use the same output and sensitive attributes for both experiments. The results for Adult and Retired Adult are shown in Figs. 2 and 6 (in Appendix D.2). Compared to Tran et al. (2021a;b), DP-FERMI offers superior fairness-accuracy tradeoffs at every privacy (ϵ) level.

In the Parkinsons dataset, the task is to predict *whether the total UPDRS score of the patient is greater than the median or not* keeping *gender* as the sensitive attribute. Results for $\epsilon \in \{1, 3\}$ are shown in Fig. 3. See Fig. 8 in Appendix D for $\epsilon \in \{0.5, 9\}$. Our algorithm again outperforms the baselines Tran et al. (2021a;b) for all tested privacy levels.

In the Credit Card dataset , the task is to predict *whether the user will default payment the next month* keeping *gender* as the sensitive attribute. Results are shown in Fig. 7 in Appendix D.2. Once again, DP-FERMI provides the most favorable privacy-fairness-accuracy profile.

4.1.2 Equalized Odds

Next, we consider the slightly modified version of Algorithm 2, which is designed to minimize the Equalized Odds violation by replacing the absolute probabilities in the objective with class conditional probabilities: see Appendix D.2.4 for details.

We considered the Credit Card and Adult datasets for these experiments, using the same sensitive attributes as mentioned above. Results for Credit Card are shown in Fig. 4. Adult results are given in Fig. 9 in Appendix D.2.4. Compared to Jagielski et al. (2019) and the equalized odds objective in Tran et al. (2021b), our *equalized odds variant of DP-FERMI outperforms these state-of-the-art baselines at every privacy level*.

4.2 Large-Scale Experiment: Deep Convolutional Neural Network on Image Dataset

In our second set of experiments, we train a deep 9-layer VGG-like classifier (Simonyan & Zisserman, 2015) with $d \approx 1.6$ million parameters on the UTK-Face dataset (Zhang et al., 2017) using Algorithm 2. We classify the facial images into 9 age groups similar to the experimental setup in Tran et al. (2022), while keeping *race* (containing 5 classes) as the sensitive attribute. Batch size was 64. See Appendix D.3 for more details on the experimental setup. We analyze the fairness-accuracy

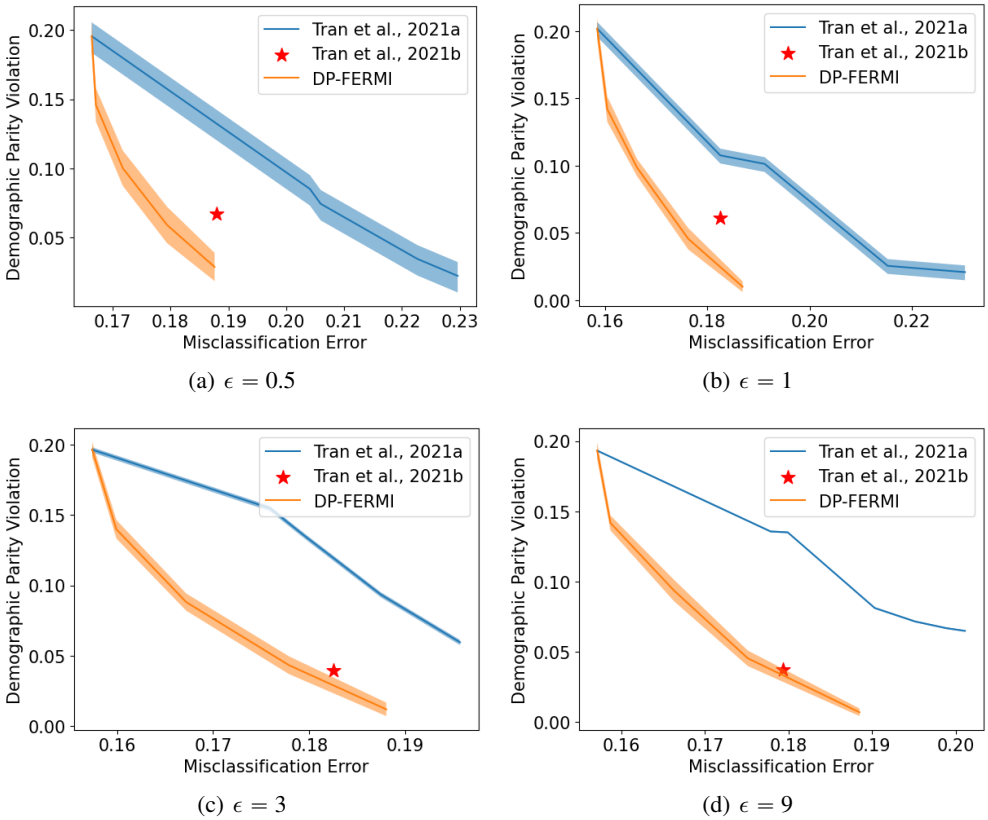

(a) $\epsilon = 0.5$ (b) $\epsilon = 1$

(c) $\epsilon = 3$ (d) $\epsilon = 9$

Figure 2: Private, Fair (Demographic Parity) logistic regression on Adult Dataset.

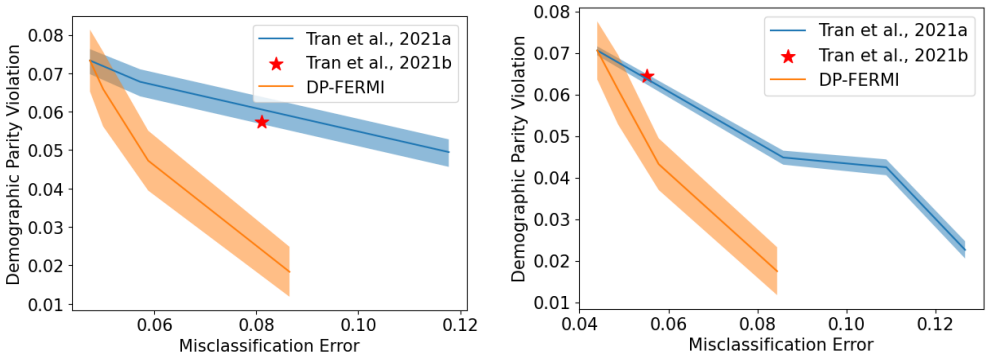

(a) $\epsilon = 1$ (b) $\epsilon = 3$

Figure 3: Private, Fair (Demogrpahic Parity) logistic regression on Parkinsons Dataset

trade-offs with four different privacy levels $\epsilon \in \{10, 25, 50, 100\}$. Compared to the tabular datasets, larger ϵ is needed to obtain stable results in the large-scale setting since the number of parameters d is much larger in this experiment and the cost of privacy increases with d (see Corollary 3.1).[6]

The results, in Fig. 5, empirically verify our main theoretical result: *DP-FERMI converges even for non-binary classification with small batch size and non-binary sensitive attributes.* We took Tran et al. (2021a;b) as our baselines and attempted to adapt them to this non-binary large-scale task. We observed that the baselines were very unstable while training and mostly gave degenerate results (predicting a single output irrespective of the input). By contrast, our method was able to obtain *stable and meaningful tradeoff curves in this large-scale setting*. Also, while Tran et al. (2022) reported results on UTK-Face, their code is not publicly available and we were unable to reproduce their results.

[6]Even larger values of $\epsilon > 100$ were used in Jagielski et al. (2019), even for *small-scale* experiments. This reflects the inherent challenge of DP fair learning.

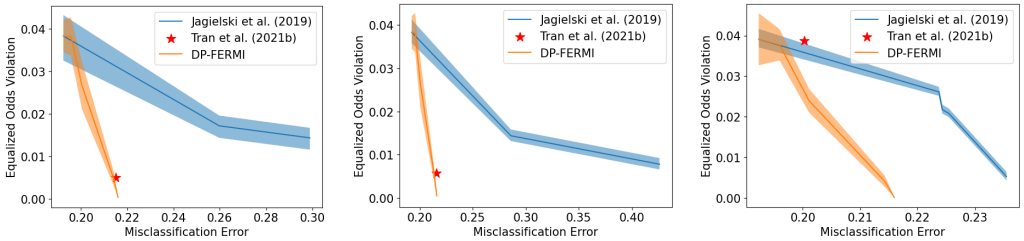

(a) $\epsilon = 0.5$ (b) $\epsilon = 1$ (c) $\epsilon = 3$

Figure 4: Priavte, Fair (Equalized Odds) logistic regression on Credit Card Dataset

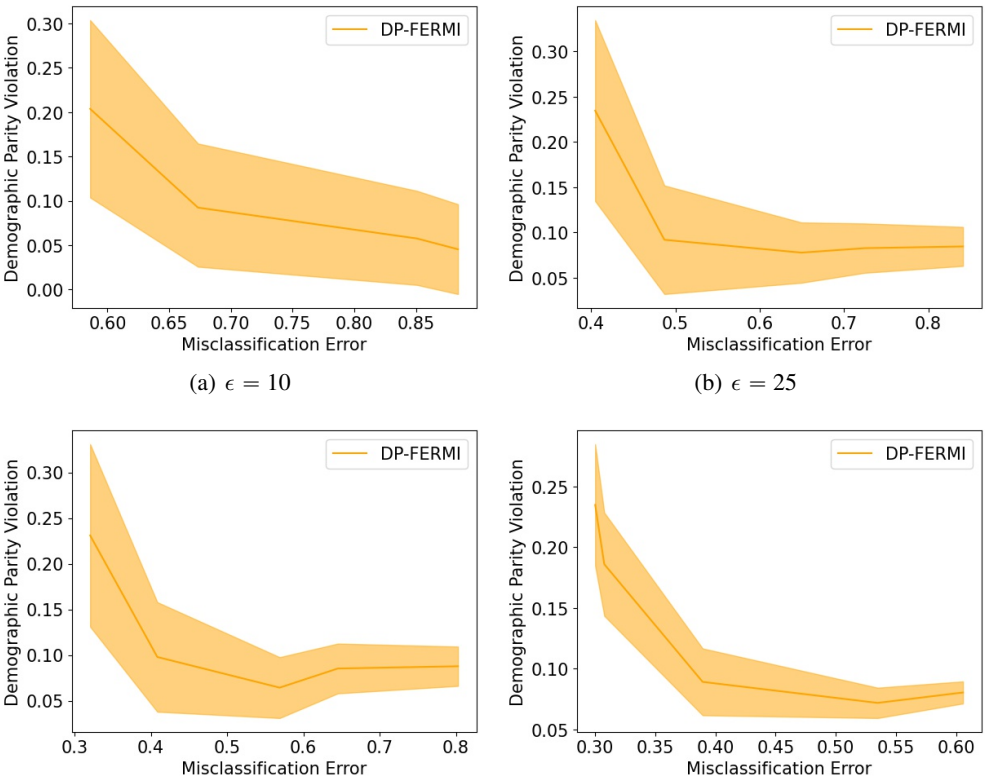

(a) $\epsilon = 10$ (b) $\epsilon = 25$

(c) $\epsilon = 50$ (d) $\epsilon = 100$

Figure 5: DP-FERMI on a Deep CNN for Image Classification on UTK-Face

5 Concluding Remarks

Motivated by pressing legal, ethical, and social considerations, we studied the challenging problem of learning fair models with differentially private demographic data. We observed that existing works suffer from a few crucial limitations that render their approaches impractical for large-scale problems. Specifically, existing approaches require full batches of data in each iteration (and/or exponential runtime) in order to provide convergence/accuracy guarantees. We addressed these limitations by deriving a DP stochastic optimization algorithm for fair learning, and rigorously proved the convergence of the proposed method. Our convergence guarantee holds even for non-binary classification (with any hypothesis class, even infinite VC dimension, c.f. Jagielski et al. (2019)) with multiple sensitive attributes and access to random minibatches of data in each iteration. Finally, we evaluated our method in extensive numerical experiments and found that it significantly outperforms the previous state-of-the-art models, in terms of fairness-accuracy tradeoff. Further, our method provided stable results in a larger scale experiment with small batch size and non-binary targets/sensitive attributes. The potential societal impacts of our work are discussed in Appendix E.

REFERENCES

Martin Abadi, Andy Chu, Ian Goodfellow, H. Brendan McMahan, Ilya Mironov, Kunal Talwar, and Li Zhang. Deep learning with differential privacy. *Proceedings of the 2016 ACM SIGSAC Conference on Computer and Communications Security*, Oct 2016. doi: 10.1145/2976749.2978318. URL http://dx.doi.org/10.1145/2976749.2978318.

Alekh Agarwal, Alina Beygelzimer, Miroslav Dudík, John Langford, and Hanna Wallach. A reductions approach to fair classification. In *International Conference on Machine Learning*, pp. 60–69. PMLR, 2018.

Julia Angwin, Jeff Larson, Surya Mattu, and Lauren Kirchner. Machine bias. *ProPublica*, 2016.

Eugene Bagdasaryan, Omid Poursaeed, and Vitaly Shmatikov. Differential privacy has disparate impact on model accuracy. *Advances in neural information processing systems*, 32, 2019.

Sina Baharlouei, Maher Nouiehed, Ahmad Beirami, and Meisam Razaviyayn. Rényi fair inference. In *ICLR*, 2020.

Raef Bassily, Adam Smith, and Abhradeep Thakurta. Private empirical risk minimization: Efficient algorithms and tight error bounds. In *2014 IEEE 55th Annual Symposium on Foundations of Computer Science*, pp. 464–473. IEEE, 2014.

Raef Bassily, Vitaly Feldman, Kunal Talwar, and Abhradeep Thakurta. Private stochastic convex optimization with optimal rates. In *Advances in Neural Information Processing Systems*, 2019.

Yahav Bechavod and Katrina Ligett. Penalizing unfairness in binary classification. *arXiv preprint arXiv:1707.00044*, 2017.

Yahav Bechavod, Katrina Ligett, Aaron Roth, Bo Waggoner, and Zhiwei Steven Wu. Equal opportunity in online classification with partial feedback. *arXiv preprint arXiv:1902.02242*, 2019.

Tolga Bolukbasi, Kai-Wei Chang, James Y Zou, Venkatesh Saligrama, and Adam T Kalai. Man is to computer programmer as woman is to homemaker? debiasing word embeddings. In *Advances in neural information processing systems*, pp. 4349–4357, 2016.

Digvijay Boob and Cristóbal Guzmán. Optimal algorithms for differentially private stochastic monotone variational inequalities and saddle-point problems. *arXiv preprint arXiv:2104.02988*, 2021.

Flavio Calmon, Dennis Wei, Bhanukiran Vinzamuri, Karthikeyan Natesan Ramamurthy, and Kush R Varshney. Optimized pre-processing for discrimination prevention. In *Advances in Neural Information Processing Systems*, pp. 3992–4001, 2017.

Nicholas Carlini, Florian Tramer, Eric Wallace, Matthew Jagielski, Ariel Herbert-Voss, Katherine Lee, Adam Roberts, Tom Brown, Dawn Song, Ulfar Erlingsson, et al. Extracting training data from large language models. In *30th USENIX Security Symposium (USENIX Security 21)*, pp. 2633–2650, 2021.

Jaewoong Cho, Gyeongjo Hwang, and Changho Suh. A fair classifier using mutual information. In *2020 IEEE International Symposium on Information Theory (ISIT)*, pp. 2521–2526. IEEE, 2020a.

Jaewoong Cho, Gyeongjo Hwang, and Changho Suh. A fair classifier using kernel density estimation. In Hugo Larochelle, Marc'Aurelio Ranzato, Raia Hadsell, Maria-Florina Balcan, and Hsuan-Tien Lin (eds.), *Advances in Neural Information Processing Systems 33: Annual Conference on Neural Information Processing Systems 2020, NeurIPS 2020, December 6-12, 2020, virtual*, 2020b.

Rachel Cummings, Varun Gupta, Dhamma Kimpara, and Jamie Morgenstern. On the compatibility of privacy and fairness. In *Adjunct Publication of the 27th Conference on User Modeling, Adaptation and Personalization*, pp. 309–315, 2019.

Amit Datta, Michael Carl Tschantz, and Anupam Datta. Automated experiments on ad privacy settings. *Proceedings on privacy enhancing technologies*, 2015(1):92–112, 2015.

Frances Ding, Moritz Hardt, John Miller, and Ludwig Schmidt. Retiring adult: New datasets for fair machine learning. In M. Ranzato, A. Beygelzimer, Y. Dauphin, P.S. Liang, and J. Wortman Vaughan (eds.), *Advances in Neural Information Processing Systems*, volume 34, pp. 6478–6490. Curran Associates, Inc., 2021a. URL https://proceedings.neurips.cc/paper/2021/file/32e54441e6382a7fbacbbbaf3c450059-Paper.pdf.

Jiahao Ding, Xinyue Zhang, Xiaohuan Li, Junyi Wang, Rong Yu, and Miao Pan. Differentially private and fair classification via calibrated functional mechanism. In *Proceedings of the AAAI Conference on Artificial Intelligence*, volume 34, pp. 622–629, 2020.

Jiahao Ding, Guannan Liang, Jinbo Bi, and Miao Pan. Differentially private and communication efficient collaborative learning. In *Proceedings of the AAAI Conference on Artificial Intelligence*, volume 35, pp. 7219–7227, 2021b.

Michele Donini, Luca Oneto, Shai Ben-David, John S Shawe-Taylor, and Massimiliano Pontil. Empirical risk minimization under fairness constraints. In *Advances in Neural Information Processing Systems*, pp. 2791–2801, 2018.

Dheeru Dua and Casey Graff. UCI machine learning repository, 2017. URL http://archive.ics.uci.edu/ml.

Cynthia Dwork and Aaron Roth. *The Algorithmic Foundations of Differential Privacy*. 2014.

Cynthia Dwork, Frank McSherry, Kobbi Nissim, and Adam Smith. Calibrating noise to sensitivity in private data analysis. In *Theory of cryptography conference*, pp. 265–284. Springer, 2006.

Cynthia Dwork, Moritz Hardt, Toniann Pitassi, Omer Reingold, and Richard Zemel. Fairness through awareness. In *Proceedings of the 3rd innovations in theoretical computer science conference*, pp. 214–226, 2012.

Michael Feldman, Sorelle A Friedler, John Moeller, Carlos Scheidegger, and Suresh Venkatasubramanian. Certifying and removing disparate impact. In *proceedings of the 21th ACM SIGKDD international conference on knowledge discovery and data mining*, pp. 259–268, 2015.

Benjamin Fish, Jeremy Kun, and Ádám D Lelkes. A confidence-based approach for balancing fairness and accuracy. In *Proceedings of the 2016 SIAM International Conference on Data Mining*, pp. 144–152. SIAM, 2016.

Matt Fredrikson, Somesh Jha, and Thomas Ristenpart. Model inversion attacks that exploit confidence information and basic countermeasures. In *Proceedings of the 22nd ACM SIGSAC Conference on Computer and Communications Security*, pp. 1322–1333, 2015.

Moritz Hardt, Eric Price, and Nati Srebro. Equality of opportunity in supervised learning. In *Advances in neural information processing systems*, pp. 3315–3323, 2016.

Zecheng He, Tianwei Zhang, and Ruby B Lee. Model inversion attacks against collaborative inference. In *Proceedings of the 35th Annual Computer Security Applications Conference*, pp. 148–162, 2019.

Rui Hu, Yuanxiong Guo, and Yanmin Gong. Concentrated differentially private federated learning with performance analysis. *IEEE Open Journal of the Computer Society*, 2:276–289, 2021. doi: 10.1109/OJCS.2021.3099108.

Matthew Jagielski, Michael Kearns, Jieming Mao, Alina Oprea, Aaron Roth, Saeed Sharifi-Malvajerdi, and Jonathan Ullman. Differentially private fair learning. In *International Conference on Machine Learning*, pp. 3000–3008. PMLR, 2019.

Michael Kearns, Seth Neel, Aaron Roth, and Zhiwei Steven Wu. Preventing fairness gerrymandering: Auditing and learning for subgroup fairness. In *International Conference on Machine Learning*, pp. 2564–2572, 2018.

Niki Kilbertus, Adrià Gascón, Matt Kusner, Michael Veale, Krishna Gummadi, and Adrian Weller. Blind justice: Fairness with encrypted sensitive attributes. In *International Conference on Machine Learning*, pp. 2630–2639. PMLR, 2018.

Niki Kilbertus, Manuel Gomez Rodriguez, Bernhard Schölkopf, Krikamol Muandet, and Isabel Valera. Fair decisions despite imperfect predictions. In Silvia Chiappa and Roberto Calandra (eds.), *Proceedings of the Twenty Third International Conference on Artificial Intelligence and Statistics*, volume 108 of *Proceedings of Machine Learning Research*, pp. 277–287. PMLR, 26–28 Aug 2020.

Lihua Lei, Cheng Ju, Jianbo Chen, and Michael I Jordan. Non-convex finite-sum optimization via scsg methods. In *Proceedings of the 31st International Conference on Neural Information Processing Systems*, pp. 2345–2355, 2017.

Tianyi Lin, Chi Jin, and Michael Jordan. On gradient descent ascent for nonconvex-concave minimax problems. In *International Conference on Machine Learning*, pp. 6083–6093. PMLR, 2020.

Andrew Lowy, Rakesh Pavan, Sina Baharlouei, Meisam Razaviyayn, and Ahmad Beirami. Fermi: Fair empirical risk minimization via exponential renyi mutual information. *arXiv preprint arXiv:2102.12586*, 2021.

Andrew Lowy, Ali Ghafelebashi, and Meisam Razaviyayn. Private non-convex federated learning without a trusted server. *arXiv preprint arXiv:2203.06735*, 2022.

Jérémie Mary, Clément Calauzenes, and Noureddine El Karoui. Fairness-aware learning for continuous attributes and treatments. In *International Conference on Machine Learning*, pp. 4382–4391. PMLR, 2019.

Frank McSherry and Kunal Talwar. Mechanism design via differential privacy. In *48th Annual IEEE Symposium on Foundations of Computer Science (FOCS'07)*, pp. 94–103. IEEE, 2007.

Hussein Mozannar, Mesrob Ohannessian, and Nathan Srebro. Fair learning with private demographic data. In *International Conference on Machine Learning*, pp. 7066–7075. PMLR, 2020.

Flavien Prost, Hai Qian, Qiuwen Chen, Ed H Chi, Jilin Chen, and Alex Beutel. Toward a better trade-off between performance and fairness with kernel-based distribution matching. *arXiv preprint arXiv:1910.11779*, 2019.

Karen Simonyan and Andrew Zisserman. Very deep convolutional networks for large-scale image recognition. In *International Conference on Learning Representations*, 2015.

Mengkai Song, Zhibo Wang, Zhifei Zhang, Yang Song, Qian Wang, Ju Ren, and Hairong Qi. Analyzing user-level privacy attack against federated learning. *IEEE Journal on Selected Areas in Communications*, 38(10):2430–2444, 2020. doi: 10.1109/JSAC.2020.3000372.

Latanya Sweeney. Discrimination in online ad delivery. *arXiv preprint arXiv:1301.6822*, 2013.

Cuong Tran, My Dinh, and Ferdinando Fioretto. Differentially private empirical risk minimization under the fairness lens. *Advances in Neural Information Processing Systems*, 34:27555–27565, 2021a.

Cuong Tran, Ferdinando Fioretto, and Pascal Van Hentenryck. Differentially private and fair deep learning: A lagrangian dual approach. In *Proceedings of the AAAI Conference on Artificial Intelligence*, volume 35, pp. 9932–9939, 2021b.

Cuong Tran, Ferdinando Fioretto, Pascal Van Hentenryck, and Zhiyan Yao. Decision making with differential privacy under a fairness lens. In *IJCAI*, pp. 560–566, 2021c.

Cuong Tran, Keyu Zhu, Ferdinando Fioretto, and Pascal Van Hentenryck. Sf-pate: Scalable, fair, and private aggregation of teacher ensembles. *arXiv preprint arXiv:2204.05157*, 2022.

Michael Veale and Reuben Binns. Fairer machine learning in the real world: Mitigating discrimination without collecting sensitive data. *Big Data & Society*, 4(2):2053951717743530, 2017.

Lingxiao Wang, Bargav Jayaraman, David Evans, and Quanquan Gu. Efficient privacy-preserving stochastic nonconvex optimization. *arXiv preprint arXiv:1910.13659*, 2019.

Blake Woodworth, Suriya Gunasekar, Mesrob I Ohannessian, and Nathan Srebro. Learning non-discriminatory predictors. *arXiv preprint arXiv:1702.06081*, 2017.

Depeng Xu, Shuhan Yuan, and Xintao Wu. Achieving differential privacy and fairness in logistic regression. In *Companion proceedings of The 2019 world wide web conference*, pp. 594–599, 2019.

Zhenhuan Yang, Shu Hu, Yunwen Lei, Kush R Varshney, Siwei Lyu, and Yiming Ying. Differentially private sgda for minimax problems. *arXiv preprint arXiv:2201.09046*, 2022.

Muhammad Bilal Zafar, Isabel Valera, Manuel Gomez Rogriguez, and Krishna P Gummadi. Fairness constraints: Mechanisms for fair classification. In *Artificial Intelligence and Statistics*, pp. 962–970. PMLR, 2017.

Brian Hu Zhang, Blake Lemoine, and Margaret Mitchell. Mitigating unwanted biases with adversarial learning. In *Proceedings of the 2018 AAAI/ACM Conference on AI, Ethics, and Society*, pp. 335–340, 2018.

Liang Zhang, Kiran Koshy Thekumparampil, Sewoong Oh, and Niao He. Bring your own algorithm for optimal differentially private stochastic minimax optimization. *arXiv preprint arXiv:2206.00363*, 2022.

Zhifei Zhang, Yang Song, and Hairong Qi. Age progression/regression by conditional adversarial autoencoder. In *Proceedings of the IEEE conference on computer vision and pattern recognition*, pp. 5810–5818, 2017.

APPENDIX

A RELATED WORK

The study of differentially private fair learning algorithms was initiated by Jagielski et al. (2019). Jagielski et al. (2019) considered equalized odds and proposed two DP algorithms: 1) an ϵ-DP post-processing approach derived from Hardt et al. (2016); and 2) an (ϵ, δ)-DP in-processing approach based on Agarwal et al. (2018). The major drawback of their post-processing approach is the unrealistic requirement that the algorithm have access to the sensitive attributes at test time, which Jagielski et al. (2019) admits "isn't feasible (or legal) in certain applications." Additionally, post-processing approaches are known to suffer from inferior fairness-accuracy tradeoffs compared with in-processing methods. While the in-processing method of Jagielski et al. (2019) does not require access to sensitive attributes at test time, it comes with a different set of disadvantages: 1) it is *limited to binary* classification; 2) its theoretical performance guarantees require the use of the *computationally inefficient* (i.e. exponential-time) exponential mechanism (McSherry & Talwar, 2007); 3) its theoretical performance guarantees require computations on the full training set and *do not permit mini-batch implementations*; 4) it requires the hypothesis class $\mathcal{H}$ to have finite VC dimension. In this work, we propose *the first algorithm that overcomes all of these pitfalls*: our algorithm is amenable to multi-way classification with multiple sensitive attributes, computationally efficient, and comes with convergence guarantees that hold even when mini-batches of $m < n$ samples are used in each iteration of training, and even when $\text{VC}(\mathcal{H}) = \infty$. Furthermore, our framework is flexible enough to accommodate many notions of group fairness besides equalized odds (e.g. demographic parity, accuracy parity).

Following Jagielski et al. (2019), several works have proposed other DP fair learning algorithms. *None of these works have managed to simultaneously address all the shortcomings* of the method of Jagielski et al. (2019). The work of Xu et al. (2019) proposed DP and fair binary logistic regression, but did not provide any theoretical convergence/performance guarantees. The work of Mozannar et al. (2020) combined aspects of both Hardt et al. (2016) and Agarwal et al. (2018) in a two-step locally differentially private fairness algorithm. Their approach is *limited to binary classification*. Moreover, their algorithm requires $n/2$ samples in each iteration (of their in-processing step), making it *impractical for large-scale problems*. More recently, Tran et al. (2021b) devised another DP in-processing method based on lagrange duality, which covers non-binary classification problems. In a subsequent work, Tran et al. (2021a) studied the effect of DP on accuracy parity in ERM, and proposed using a regularizer to promote fairness. Finally, Tran et al. (2022) provided a semi-supervised fair "Private Aggregation of Teacher Ensembles" framework. A shortcoming of each of these three most recent works is their *lack of theoretical convergence or accuracy guarantees*. In another vein, some works have observed the disparate impact of privacy constraints on demographic subgroups (Bagdasaryan et al., 2019; Tran et al., 2021c).

B FORMAL STATEMENT AND PROOF OF THEOREM 3.2

Notation and Assumptions: Let $f : \mathbb{R}^{d_\theta} \times \mathbb{R}^{d_w} \times \mathcal{Z} \to \mathbb{R}$, and $F(\theta, w) = \frac{1}{n}\sum_{i=1}^{n} f(\theta, w; z_i)$ for fixed training data $Z = (z_1, \cdots, z_n) \in \mathcal{Z}^n$. Let $\mathcal{W} \subset \mathbb{R}^{d_w}$ be a convex, compact set. For any $\theta \in \mathbb{R}^{d_\theta}$, denote $w^*(\theta) \in \text{argmax}_{w \in \mathcal{W}} F(\theta, w)$ and $\widehat{\Phi}(\theta) = \max_{w \in \mathcal{W}} F(\theta, w)$. Let $\Delta_\Phi = \widehat{\Phi}(\theta_0) - \inf_\theta \widehat{\Phi}_Z(\theta)$. Recall that a function h is β-smooth if its derivative ∇h is β-Lipschitz. We write $a \lesssim b$ if there is an absolute constant $C > 0$ such that $a \leqslant Cb$.

Assumption 1.

1. *$f(\cdot, w; z)$ is L_θ-Lipschitz and β_θ-smooth for all $w \in \mathcal{W}, z \in \mathcal{Z}$.*
2. *$f(\theta, \cdot; z)$ is L_w-Lipschitz, β_w-smooth, and μ-strongly concave on $\mathcal{W}$ for all $\theta \in \mathbb{R}^{d_\theta}$, $z \in \mathcal{Z}$.*
3. *$\|\nabla_w f(\theta, w; z) - \nabla_w f(\theta', w; z)\| \leqslant \beta_{\theta w}\|\theta - \theta'\|$ and $\|\nabla_\theta f(\theta, w; z) - \nabla_\theta f(\theta, w'; z)\| \leqslant \beta_{\theta w}\|w - w'\|$ for all $\theta, \theta', w, w', z$.*
4. *$\mathcal{W}$ has ℓ_2 diameter bounded by $D \geqslant 0$.*
5. *$\nabla_w F(\theta, w^*(\theta)) = 0$ for all θ.*

The first four assumptions are standard in (DP and min-max) optimization. The fifth assumption means that $\mathcal{W}$ contains the *unconstrained* global minimizer $w^*(\theta)$ of $F(\theta, \cdot)$ for all θ. Hence (5) is equivalent to

$$\min_{\theta \in \mathbb{R}^{d_\theta}} \max_{w \in \mathbb{R}^{d_w}} F(\theta, w).$$

This assumption is not actually necessary for our convergence result to hold, but we will need it when we *apply* our results to the DP fairness problem. Moreover, it simplifies the proof of our convergence result. We refer to problems of the form (5) that satisfy Assumption 1 as "(smooth) nonconvex-strongly concave min-max." We denote $\kappa_w := \frac{\beta_w}{\mu}$ and $\kappa_{\theta w} := \frac{\beta_{\theta w}}{\mu}$.

We can now provide the complete, precise version of Theorem 3.2:

Theorem B.1 (Privacy and Utility of Algorithm 1, Formal Version)**.** *Let $\epsilon \leqslant 2\ln(1/\delta)$, $\delta \in (0,1)$. Grant Assumption 1. Choose $\sigma_w^2 = \frac{8TL_w^2 \ln(1/\delta)}{\epsilon^2 n^2}$, $\sigma_\theta^2 = \frac{8TL_\theta^2 \ln(1/\delta)}{\epsilon^2 n^2}$, and $T \geqslant \left(n\frac{\sqrt{\epsilon}}{2m}\right)^2$. Then Algorithm 1 is (ϵ, δ)-DP. Further, if we choose $\eta_\theta = \frac{1}{16\kappa_w(\beta_\theta + \beta_{\theta w}\kappa_{\theta w})}$, $\eta_w = \frac{1}{\beta_w}$, and $T \geqslant \sqrt{\kappa_w[\Delta_\Phi(\beta_\theta + \beta_{\theta w}\kappa_{\theta w}) + \beta_{\theta w}^2 D^2]}\epsilon n \min\left(\frac{1}{L_\theta\sqrt{d_\theta}}, \frac{\beta_w}{\beta_{\theta w} L_w \sqrt{\kappa_w d_w}}\right)$, then*

$$\mathbb{E}\|\nabla\Phi(\hat{\theta}_T)\|^2 \lesssim \sqrt{\Delta_\Phi\left(\beta_\theta + \beta_{\theta w}\kappa_{\theta w})\kappa_w + \kappa_w\beta_{\theta w}^2 D^2\right)}\left[\frac{L_\theta\sqrt{d_\theta \ln(1/\delta)}}{\epsilon n} + \left(\frac{\beta_{\theta w}\sqrt{\kappa_w}}{\beta_w}\right)\frac{L_w\sqrt{d_w \ln(1/\delta)}}{\epsilon n}\right] + \frac{\mathbb{1}_{\{m<n\}}}{m}\left(L_\theta^2 + \frac{\kappa_w\beta_{\theta w}^2 L_w^2}{\beta_w^2}\right).$$

In particular, if $m \geqslant \min\left(\frac{\epsilon n L_\theta}{\sqrt{d_\theta\kappa_w[\Delta_\Phi(\beta_\theta+\beta_{\theta w}\kappa_{\theta w})+\beta_{\theta w}^2 D^2]}}, \frac{\epsilon n L_w\sqrt{\kappa_w}}{\beta_{\theta w}\beta_w\sqrt{d_w\kappa_w[\Delta_\Phi(\beta_\theta+\beta_{\theta w}\kappa_{\theta w})+\beta_{\theta w}^2 D^2]}}\right)$, then

$$\mathbb{E}\|\nabla\Phi(\hat{\theta}_T)\|^2 \lesssim \sqrt{\kappa_w[\Delta_\Phi(\beta_\theta + \beta_{\theta w}\kappa_{\theta w}) + \beta_{\theta w}^2 D^2]}\left(\frac{\sqrt{\ln(1/\delta)}}{\epsilon n}\right)\left(L_\theta\sqrt{d_\theta} + \left(\frac{\beta_{\theta w}\sqrt{\kappa_w}}{\beta_w}\right)L_w\sqrt{d_w}\right).$$

The proof of Theorem B.1 will require several technical lemmas. These technical lemmas, in turn, require some preliminary lemmas, which we present below.

We begin with a refinement of (Lin et al., 2020, Lemma 4.3):

Lemma B.1. *Grant Assumption 1. Then Φ is $2(\beta_\theta + \beta_{\theta w}\kappa_{\theta w})$-smooth with $\nabla\Phi(\theta) = \nabla_\theta F(\theta, w^*(\theta))$, and $w^*(\cdot)$ is κ_w-Lipschitz.*

Proof. The proof follows almost exactly as in the proof of (Lin et al., 2020, Lemma 4.3), using Danskin's theorem, but we carefully track the different smoothness parameters with respect to w and θ (and their units) to obtain the more precise result. □

Lemma B.2 (Lei et al. (2017))**.** *Let $\{a_l\}_{l\in[n]}$ be an arbitrary collection of vectors such that $\sum_{l=1}^n a_l = 0$. Further, let $\mathcal{S}$ be a uniformly random subset of $[n]$ of size m. Then,*

$$\mathbb{E}\left\|\frac{1}{m}\sum_{l\in\mathcal{S}} a_l\right\|^2 = \frac{n-m}{(n-1)m}\frac{1}{n}\sum_{l=1}^n \|a_l\|^2 \leqslant \frac{\mathbb{1}_{\{m<n\}}}{m\,n}\sum_{l=1}^n \|a_l\|^2.$$

Lemma B.3 (Co-coercivity of the gradient)**.** *For any β-smooth and convex function g, we have*

$$\|\nabla g(a) - \nabla g(b)\|^2 \leqslant 2\beta(g(a) - g(b) - \langle g(b), a - b\rangle),$$

for all $a, b \in$ domain(g).

Having recalled the necessary preliminaries, we now provide the novel technical ingredients that we'll need for the proof of Theorem B.1. The next lemma quantifies the progress made in minimizing Φ from a single step of noisy stochastic gradient descent in θ (i.e. line 4 of Algorithm 1):

Lemma B.4. *For all $t \in [T]$, the iterates of Algorithm 1 satisfy*

$$\mathbb{E}\Phi(\theta_t) \leqslant \Phi(\theta_{t-1}) - \left(\frac{\eta_\theta}{2} - 2(\beta_\theta + \beta_{\theta w}\kappa_{\theta w})\eta_\theta^2\right)\mathbb{E}\|\nabla\Phi(\theta_{t-1})\|^2 + \left(\frac{\eta_\theta}{2} + 2\eta_\theta^2(\beta_\theta + \beta_{\theta w}\kappa_{\theta w})\mathbb{E}\|\nabla\Phi(\theta_{t-1}) - \nabla_\theta F(\theta_{t-1}, w_{t-1})\|^2\right) + (\beta_\theta\beta_{\theta w}\kappa_{\theta w})\eta_\theta^2\left(d_\theta\sigma_\theta^2 + \frac{4L_\theta^2}{m}\mathbb{1}_{\{m<n\}}\right),$$

conditional on θ_{t-1}, w_{t-1}.

Proof. Let us denote $\widetilde{g} := \frac{1}{m}\sum_{i=1}^m \nabla_\theta f(\theta_{t-1}, w_{t-1}; z_i) + u_{t-1} := g + u_{t-1}$, so $\theta_t = \theta_{t-1} - \eta_\theta\widetilde{g}$. First condition on the randomness due to sampling and Gaussian noise addition. By smoothness of Φ (see Lemma B.1), we have

$$\begin{aligned}\Phi(\theta_t) &\leqslant \Phi(\theta_{t-1}) - \eta_\theta\langle\widetilde{g}, \nabla\Phi(\theta_{t-1})\rangle + (\beta_\theta + \beta_{\theta w}\kappa_{\theta w})\eta_\theta^2\|\widetilde{g}\|^2 \\ &= \Phi(\theta_{t-1}) - \eta_\theta\|\nabla\Phi(\theta_{t-1})\|^2 - \eta_\theta\langle\widetilde{g} - \nabla\Phi(\theta_{t-1}), \nabla\Phi(\theta_{t-1})\rangle + (\beta_\theta + \beta_{\theta w}\kappa_{\theta w})\eta_\theta^2\|\widetilde{g}\|^2.\end{aligned}$$

Taking expectation (conditional on θ_{t-1}, w_{t-1}),

$$\begin{aligned}\mathbb{E}[\Phi(\theta_t)] &\leqslant \Phi(\theta_{t-1}) - \eta_\theta\|\nabla\Phi(\theta_{t-1})\|^2 - \eta_\theta\langle\nabla_\theta F(\theta_{t-1}, w_{t-1}) - \nabla\Phi(\theta_{t-1}), \nabla\Phi(\theta_{t-1})\rangle \\ &\quad + (\beta_\theta + \beta_{\theta w}\kappa_{\theta w})\eta_\theta^2\left[d_\theta\sigma_\theta^2 + \mathbb{E}\|g - \nabla_\theta F(\theta_{t-1}, w_{t-1})\|^2 + \|\nabla_\theta F(\theta_{t-1}, w_{t-1})\|^2\right] \\ &\leqslant \Phi(\theta_{t-1}) - \eta_\theta\|\nabla\Phi(\theta_{t-1})\|^2 - \eta_\theta\langle\nabla_\theta F(\theta_{t-1}, w_{t-1}) - \nabla\Phi(\theta_{t-1}), \nabla\Phi(\theta_{t-1})\rangle \\ &\quad + (\beta_\theta + \beta_{\theta w}\kappa_{\theta w})\eta_\theta^2\left[d_\theta\sigma_\theta^2 + \frac{4L_\theta^2}{m}\mathbb{1}_{\{m<n\}} + \|\nabla_\theta F(\theta_{t-1}, w_{t-1})\|^2\right] \\ &\leqslant \Phi(\theta_{t-1}) - \eta_\theta\|\nabla\Phi(\theta_{t-1})\|^2 - \eta_\theta\langle\nabla_\theta F(\theta_{t-1}, w_{t-1}) - \nabla\Phi(\theta_{t-1}), \nabla\Phi(\theta_{t-1})\rangle \\ &\quad + (\beta_\theta + \beta_{\theta w}\kappa_{\theta w})\eta_\theta^2\left[d_\theta\sigma_\theta^2 + \frac{4L_\theta^2}{m}\mathbb{1}_{\{m<n\}} + 2\|\nabla_\theta F(\theta_{t-1}, w_{t-1}) - \nabla\Phi(\theta_{t-1})\|^2 + 2\|\nabla\Phi(\theta_{t-1})\|^2\right] \\ &\leqslant \Phi(\theta_{t-1}) - \eta_\theta\|\nabla\Phi(\theta_{t-1})\|^2 + \frac{\eta_\theta}{2}\left[\|\nabla\Phi(\theta_{t-1}) - \nabla_\theta F(\theta_{t-1}, w_{t-1})\|^2 + \|\nabla\Phi(\theta_{t-1})\|^2\right] \\ &\quad + (\beta_\theta + \beta_{\theta w}\kappa_{\theta w})\eta_\theta^2\left[d_\theta\sigma_\theta^2 + \frac{4L_\theta^2}{m}\mathbb{1}_{\{m<n\}} + 2\|\nabla_\theta F(\theta_{t-1}, w_{t-1}) - \nabla\Phi(\theta_{t-1})\|^2 + 2\|\nabla\Phi(\theta_{t-1})\|^2\right] \\ &\leqslant \Phi(\theta_{t-1}) - \left(\frac{\eta_\theta}{2} - 2(\beta_\theta + \beta_{\theta w}\kappa_{\theta w})\eta_\theta^2\right)\|\nabla\Phi(\theta_{t-1})\|^2 \\ &\quad + \left(\frac{\eta_\theta}{2} + 2(\beta_\theta + \beta_{\theta w}\kappa_{\theta w})\eta_\theta^2\right)\|\nabla\Phi(\theta_{t-1}) - \nabla_\theta F(\theta_{t-1}, w_{t-1})\|^2 \\ &\quad + (\beta_\theta + \beta_{\theta w}\kappa_{\theta w})\eta_\theta^2\left(d_\theta\sigma_\theta^2 + \frac{4L_\theta^2}{m}\mathbb{1}_{\{m<n\}}\right).\end{aligned}$$

In the first inequality, we used the fact that the Gaussian noise has mean zero and is independent of $(\theta_{t-1}, w_{t-1}, Z)$, plus the fact that $\mathbb{E}g = \nabla_\theta F(\theta_{t-1}, w_{t-1})$. In the second inequality, we used Lemma B.2 and Lipschitz continuity of f. In the third and fourth inequalities, we used Young's inequality and Cauchy-Schwartz. □

For the particular η_θ prescribed in Theorem B.1, we obtain:

Lemma B.5. *Grant Assumption 1. If $\eta_\theta = \frac{1}{16\kappa_w(\beta_\theta + \beta_{\theta w}\kappa_{\theta w})}$, then the iterates of Algorithm 1 satisfy ($\forall t \geqslant 0$)*

$$\mathbb{E}\Phi(\theta_{t+1}) \leqslant \mathbb{E}\left[\Phi(\theta_t) - \frac{3}{8}\eta_\theta\|\Phi(\theta_t)\|^2 + \frac{5}{8}\eta_\theta\left(\beta_{\theta w}^2\|w^*(\theta_t) - w_t\|^2 + d_\theta\sigma_\theta^2 + \frac{4L_\theta^2}{m}\mathbb{1}_{\{m<n\}}\right)\right].$$

Proof. By Lemma B.4, we have

$$\begin{aligned}
\mathbb{E}\Phi(\theta_{t+1}) &\leqslant \mathbb{E}\Phi(\theta_t) - \left(\frac{\eta_\theta}{2} - 2(\beta_\theta + \beta_{\theta w}\kappa_{\theta w})\eta_\theta^2\right)\mathbb{E}\|\nabla\Phi(\theta_t)\|^2 \\
&\quad + \left(\frac{\eta_\theta}{2} + 2\eta_\theta^2(\beta_\theta + \beta_{\theta w}\kappa_{\theta w})\mathbb{E}\|\nabla\Phi(\theta_t) - \nabla_\theta F(\theta_t, w_t)\|^2\right) + (\beta_\theta\beta_{\theta w}\kappa_{\theta w})\eta_\theta^2\left(d_\theta\sigma_\theta^2 + \frac{4L_\theta^2}{m}\mathbb{1}_{\{m<n\}}\right) \\
&\leqslant \mathbb{E}\Phi(\theta_t) - \frac{3}{8}\eta_\theta\mathbb{E}\|\nabla\Phi(\theta_t)\|^2 + \frac{5}{8}\eta_\theta\left[\mathbb{E}\|\nabla\Phi(\theta_t) - \nabla_\theta F(\theta_t, w_t)\|^2 + d_\theta\sigma_\theta^2 + \frac{4L_\theta^2}{m}\mathbb{1}_{\{m<n\}}\right] \\
&\leqslant \mathbb{E}\Phi(\theta_t) - \frac{3}{8}\eta_\theta\mathbb{E}\|\nabla\Phi(\theta_t)\|^2 + \frac{5}{8}\eta_\theta\left[\beta_{\theta w}^2\mathbb{E}\|w^*(\theta_t) - w_t\|^2 + d_\theta\sigma_\theta^2 + \frac{4L_\theta^2}{m}\mathbb{1}_{\{m<n\}}\right].
\end{aligned}$$

In the second inequality, we simply used the definition of η_θ. In the third inequality, we used the fact that $\nabla\Phi(\theta_t) = \nabla_\theta F(\theta_t, w^*(\theta_t))$ (see Lemma B.1) together with Assumption 1 (part 3). □

Next, we describe the progress made in the w_t updates:

Lemma B.6. *Grant Assumption 1. If $\eta_w = \frac{1}{\beta_w}$, then the iterates of Algorithm 1 satisfy ($\forall t \geqslant 0$)*

$$\begin{aligned}
\mathbb{E}\|w^*(\theta_{t+1}) - w_{t+1}\|^2 \leqslant \left(1 - \frac{1}{2\kappa_w} + 4\kappa_w\kappa_{\theta w}^2\eta_\theta^2\beta_{\theta w}^2\right)\mathbb{E}\|w^*(\theta_t) - w_t\|^2 + \frac{2}{\beta_w^2}\left(\frac{4L_w^2}{m}\mathbb{1}_{\{m<n\}} + d_w\sigma_w^2\right) \\
+ 4\kappa_w\kappa_{\theta w}^2\eta_\theta^2\left(\mathbb{E}\|\nabla\Phi(\theta_t)\|^2 + d_\theta\sigma_\theta^2\right).
\end{aligned}$$

Proof. Fix any t and denote $\delta_t := \mathbb{E}\|w^*(\theta_t) - w_t\|^2 := \mathbb{E}\|w^* - w_t\|^2$. We may assume without loss of generality that $f(\theta, \cdot; z)$ is μ-strongly *convex* and that $w_{t+1} = \Pi_{\mathcal{W}}[w_t - \frac{1}{\beta_w}\left(\frac{1}{m}\sum_{i=1}^m \nabla_w f(\theta_t, w_t; z_i) + v_t\right)] := \Pi_{\mathcal{W}}[w_t - \frac{1}{\beta_w}\left(\nabla h(w_t) + v_t\right)] := \Pi_{\mathcal{W}}[w_t - \frac{1}{\beta_w}\nabla\tilde{h}(w_t)]$. Now,

$$\begin{aligned}
\mathbb{E}\|w_{t+1} - w^*\|^2 &= \mathbb{E}\left\|\Pi_{\mathcal{W}}[w_t - \frac{1}{\beta_w}\nabla\tilde{h}(w_t)] - w^*\right\|^2 \leqslant \mathbb{E}\left\|w_t - \frac{1}{\beta_w}\nabla\tilde{h}(w_t) - w^*\right\|^2 \\
&= \mathbb{E}\|w_t - w^*\|^2 + \frac{1}{\beta_w^2}\left[\mathbb{E}\|\nabla h(w_t)\|^2 + d_w\sigma_w^2\right] - \frac{2}{\beta_w}\mathbb{E}\left\langle w_t - w^*, \nabla\tilde{h}(w_t)\right\rangle \\
&\leqslant \mathbb{E}\|w_t - w^*\|^2 + \frac{1}{\beta_w^2}\left[\mathbb{E}\|\nabla h(w_t)\|^2 + d_w\sigma_w^2\right] - \frac{2}{\beta_w}\mathbb{E}\left[F(\theta_t, w_t) - F(\theta_t, w^*) + \frac{\mu}{2}\|w_t - w^*\|^2\right] \\
&\leqslant \delta_t\left(1 - \frac{\mu}{\beta_w}\right) - \frac{2}{\beta_w}\mathbb{E}\left[F(\theta_t, w_t) - F(\theta_t, w^*)\right] + \frac{\mathbb{E}\|\nabla h(w_t)\|^2}{\beta_w^2} + \frac{d_w\sigma_w^2}{\beta_w^2}.
\end{aligned}$$

Further,

$$\begin{aligned}
\mathbb{E}\|\nabla h(w_t)\|^2 &= \mathbb{E}\left[\|\nabla h(w_t) - \nabla_w F(\theta_t, w_t)\|^2 + \|\nabla_w F(\theta_t, w_t)\|^2\right] \\
&\leqslant \frac{4L_w^2}{m}\mathbb{1}_{\{m<n\}} + \mathbb{E}\|\nabla_w F(\theta_t, w_t)\|^2 \\
&\leqslant \frac{4L_w^2}{m}\mathbb{1}_{\{m<n\}} + 2\beta_w[F(\theta_t, w_t) - F(\theta_t, w^*(\theta_t))],
\end{aligned}$$

using independence and Lemma B.2 plus Lipschitz continuity of f in the first inequality and Lemma B.3 (plus Assumption 1 part 5) in the second inequality. This implies

$$\mathbb{E}\|w_{t+1} - w^*\|^2 \leqslant \delta_t\left(1 - \frac{1}{\kappa_w}\right) + \frac{1}{\beta_w^2}\left[d_w\sigma_w^2 + \frac{4L_w^2}{m}\mathbb{1}_{\{m<n\}}\right]. \tag{6}$$

Therefore,

$$
\begin{aligned}
\delta_{t+1} &= \mathbb{E}\|w_{t+1} - w^*(\theta_t) + w^*(\theta_t) - w^*(\theta_{t+1})\|^2 \\
&\leqslant \left(1 + \frac{1}{2\kappa_w - 1}\right) \mathbb{E}\|w_{t+1} - w^*(\theta_t)\|^2 + 2\kappa_w \mathbb{E}\|w^*(\theta_t) - w^*(\theta_{t+1})\|^2 \\
&\leqslant \left(1 + \frac{1}{2\kappa_w - 1}\right)\left(1 - \frac{1}{\kappa_w}\right)\delta_t + \frac{2}{\beta_w^2}\left[d_w\sigma_w^2 + \frac{4L_w^2}{m}\mathbb{1}_{\{m<n\}}\right] + 2\kappa_w \mathbb{E}\|w^*(\theta_t) - w^*(\theta_{t+1})\|^2 \\
&\leqslant \left(1 + \frac{1}{2\kappa_w - 1}\right)\left(1 - \frac{1}{\kappa_w}\right)\delta_t + \frac{2}{\beta_w^2}\left[d_w\sigma_w^2 + \frac{4L_w^2}{m}\mathbb{1}_{\{m<n\}}\right] + 2\kappa_w\kappa_{\theta w}^2 \mathbb{E}\|\theta_t - \theta_{t+1}\|^2 \\
&\leqslant \left(1 + \frac{1}{2\kappa_w - 1}\right)\left(1 - \frac{1}{\kappa_w}\right)\delta_t + \frac{2}{\beta_w^2}\left[d_w\sigma_w^2 + \frac{4L_w^2}{m}\mathbb{1}_{\{m<n\}}\right] \\
&\quad + 4\kappa_w\kappa_{\theta w}^2\eta_\theta^2\left[\mathbb{E}\|\nabla_\theta F(\theta_t, w_t) - \nabla\Phi(\theta_t)\|^2 + \|\nabla\Phi(\theta_t)\|^2 + d_\theta\sigma_t^2\right] \\
&= \left(1 + \frac{1}{2\kappa_w - 1}\right)\left(1 - \frac{1}{\kappa_w}\right)\delta_t + \frac{2}{\beta_w^2}\left[d_w\sigma_w^2 + \frac{4L_w^2}{m}\mathbb{1}_{\{m<n\}}\right] \\
&\quad + 4\kappa_w\kappa_{\theta w}^2\eta_\theta^2\left[\mathbb{E}\|\nabla_\theta F(\theta_t, w_t) - \nabla_\theta F(\theta_t, w^*(\theta_t)\|^2 + \|\nabla\Phi(\theta_t)\|^2 + d_\theta\sigma_t^2\right] \\
&\leqslant \left(1 + \frac{1}{2\kappa_w - 1}\right)\left(1 - \frac{1}{\kappa_w}\right)\delta_t + \frac{2}{\beta_w^2}\left[d_w\sigma_w^2 + \frac{4L_w^2}{m}\mathbb{1}_{\{m<n\}}\right] \\
&\quad + 4\kappa_w\kappa_{\theta w}^2\eta_\theta^2\left[\beta_{\theta w}^2\mathbb{E}\|w_t - w^*(\theta_t)\|^2 + \|\nabla\Phi(\theta_t)\|^2 + d_\theta\sigma_t^2\right],
\end{aligned}
$$

by Young's inequality, (6), and Lemma B.1. Since $\left(1 + \frac{1}{2\kappa_w - 1}\right)\left(1 - \frac{1}{\kappa_w}\right) \leqslant 1 - \frac{1}{2\kappa_w}$, we obtain

$$
\delta_{t+1} \leqslant \left(1 - \frac{1}{2\kappa_w} + 4\kappa_w\kappa_{\theta w}^2\eta_\theta^2\beta_{\theta w}^2\right)\delta_t + \frac{2}{\beta_w^2}\left[d_w\sigma_w^2 + \frac{4L_w^2}{m}\mathbb{1}_{\{m<n\}}\right] + 4\kappa_w\kappa_{\theta w}^2\eta_\theta^2\left[\|\nabla\Phi(\theta_t)\|^2 + d_\theta\sigma_t^2\right],
$$

as desired. □

We are now prepared to prove Theorem B.1.

Proof of Theorem B.1. **Privacy:** This is an easy consequence of (Abadi et al., 2016, Theorem 1) (with precise constants obtained from the proof therein, as in Bassily et al. (2019)) applied to both the min (descent in θ) and max (ascent in w) updates. Unlike Abadi et al. (2016), we don't clip the gradients here before adding noise, but the Lipschitz continuity assumptions (Assumption 1 parts 1 and 2) imply that the ℓ_2-sensitivity of the gradient updates in lines 4 and 5 of Algorithm 1 are nevertheless bounded by $2L_\theta/m$ and $2L_w/m$, respectively. Thus, (Abadi et al., 2016, Theorem 1) still applies.

Convergence: Denote $\zeta := 1 - \frac{1}{2\kappa_w} + 4\kappa_w\kappa_{\theta w}^2\eta_\theta^2\beta_{\theta w}^2$, $\delta_t = \mathbb{E}\|w^*(\theta_t) - w_t\|^2$, and

$$
C_t := \frac{2}{\beta_w^2}\left(\frac{4L_w^2}{m}\mathbb{1}_{\{m<n\}} + d_w\sigma_w^2\right) + 4\kappa_w\kappa_{\theta w}^2\eta_\theta^2\left(\mathbb{E}\|\nabla\Phi(\theta_t)\|^2 + d_\theta\sigma_\theta^2\right),
$$

so that Lemma B.6 reads as

$$
\delta_t \leqslant \zeta\delta_{t-1} + C_{t-1} \tag{7}
$$

for all $t \in [T]$. Applying (7) recursively, we have

$$
\begin{aligned}
\delta_t &\leqslant \zeta^t\delta_0 + \sum_{j=0}^{t-1} C_{t-j-1}\zeta^j \\
&\leqslant \zeta^t D^2 + 4\kappa_w\kappa_{\theta w}^2\eta_\theta^2\sum_{j=0}^{t-1}\zeta^{t-1-j}\mathbb{E}\|\nabla\Phi(\theta_j)\|^2 \\
&\quad + \left(\sum_{j=0}^{t-1}\zeta^{t-1-j}\right)\left[\frac{2}{\beta_w^2}\left(\frac{4L_w^2}{m}\mathbb{1}_{\{m<n\}} + d_w\sigma_w^2\right) + 4\kappa_w\kappa_{\theta w}^2\eta_\theta^2 d_\theta\sigma_\theta^2\right].
\end{aligned}
$$

Combining this inequality with Lemma B.5, we get

$$\begin{aligned}\mathbb{E}\Phi(\theta_t) \leqslant \mathbb{E}\left[\Phi(\theta_{t-1}) - \frac{3}{8}\eta_\theta\|\nabla\Phi(\theta_{t-1})\|^2\right] + \frac{5}{8}\eta_\theta\left(d_\theta\sigma_\theta^2 + \frac{4L_\theta^2}{m}\mathbb{1}_{\{m<n\}}\right)\\ + \frac{5}{8}\eta_\theta\beta_{\theta w}^2\Bigg\{\zeta^t D^2 + 4\kappa_w\kappa_{\theta w}^2\eta_\theta^2\sum_{j=0}^{t-1}\zeta^{t-1-j}\mathbb{E}\|\nabla\Phi(\theta_j)\|^2\\ + \left(\sum_{j=0}^{t-1}\zeta^{t-1-j}\right)\left[\frac{2}{\beta_w^2}\left(\frac{4L_w^2}{m}\mathbb{1}_{\{m<n\}} + d_w\sigma_w^2\right) + 4\kappa_w\kappa_{\theta w}^2\eta_\theta^2 d_\theta\sigma_\theta^2\right]\Bigg\}.\end{aligned}$$

Summing over all $t \in [T]$ and re-arranging terms yields

$$\begin{aligned}\mathbb{E}\Phi(\theta_T) \leqslant \Phi(\theta_0) - \frac{3}{8}\eta_\theta\sum_{t=1}^{T}\mathbb{E}\|\nabla\Phi(\theta_{t-1})\|^2 + \frac{5}{8}\eta_\theta T\left(d_\theta\sigma_t^2 + \frac{4L_\theta^2}{m}\mathbb{1}_{\{m<n\}}\right) + \frac{5}{8}\eta_\theta\beta_{\theta w}^2\left(\sum_{t=1}^{T}\zeta^t\right)D^2\\ + 4\eta_\theta^3\beta_{\theta w}^2\kappa_w\kappa_{\theta w}^2\sum_{t=1}^{T}\sum_{j=0}^{t-1}\zeta^{t-1-j}\mathbb{E}\|\nabla\Phi(\theta_j)\|^2\\ + \frac{5}{8}\left(\sum_{t=1}^{T}\sum_{j=0}^{t-1}\zeta^{t-1-j}\right)\eta_\theta\beta_{\theta w}^2\left[\frac{2}{\beta_w^2}\left(\frac{4L_w^2}{m}\mathbb{1}_{\{m<n\}} + d_w\sigma_w^2\right) + 4\kappa_w\kappa_{\theta w}^2\eta_\theta^2 d_\theta\sigma_\theta^2\right].\end{aligned}$$

Now, $\zeta \leqslant 1 - \frac{1}{4\kappa_w}$, which implies that

$$\sum_{t=1}^{T}\zeta^t \leqslant 4\kappa_w \text{ and}$$
$$\sum_{t=1}^{T}\sum_{j=0}^{t-1}\zeta^{t-1-j} \leqslant 4\kappa_w T.$$

Hence

$$\begin{aligned}\frac{1}{T}\sum_{t=1}^{T}\mathbb{E}\|\nabla\Phi(\theta_t)\|^2 \leqslant \frac{3[\Phi(\theta_0) - \mathbb{E}\Phi(\theta_T)]}{\eta_\theta T} + \frac{5}{3}\left(d_\theta\sigma_\theta^2 + \frac{4L_\theta^2}{m}\mathbb{1}_{\{m<n\}}\right) + \frac{7\beta_{\theta w}^2 D^2\kappa_w}{T}\\ + \frac{48\eta_\theta^2\beta_{\theta w}^2\kappa_w^2\kappa_{\theta w}^2}{T}\left(\sum_{t=1}^{T}\mathbb{E}\|\nabla\Phi(\theta_t)\|^2\right)\\ + 8\kappa_w\beta_{\theta w}^2\left[\frac{2}{\beta_w^2}\left(\frac{4L_w^2}{m}\mathbb{1}_{\{m<n\}} + d_w\sigma_w^2\right) + 32\beta_{\theta w}^2\kappa_w^2\kappa_{\theta w}^2\eta_\theta^2 d_\theta\sigma_\theta^2\right].\end{aligned}$$

Since $\eta_\theta^2\beta_{\theta w}^2\kappa_w^2\kappa_{\theta w}^2 \leqslant \frac{1}{256}$, we obtain

$$\begin{aligned}\mathbb{E}\|\nabla\Phi(\hat{\theta}_T)\|^2 \lesssim \frac{\Delta_\Phi\kappa_w}{T}(\beta_\theta + \beta_{\theta w}\kappa_{\theta w}) + \frac{d_\theta L_\theta^2 T\ln(1/\delta)}{\epsilon^2 n^2} + \frac{1}{m}\mathbb{1}_{\{m<n\}}\left(L_\theta^2 + \frac{\kappa_w\beta_{\theta w}^2 L_w^2}{\beta_w^2}\right) + \frac{\kappa_w\beta_{\theta w}^2 L_w^2 d_w T\ln(1/\delta)}{\beta_w^2\epsilon^2 n^2}\\ + \frac{\beta_{\theta w}^2 D^2\kappa_w}{T}.\end{aligned}$$

Our choice of T then implies

$$\begin{aligned}\mathbb{E}\|\nabla\Phi(\hat{\theta}_T)\|^2 \lesssim \sqrt{\Delta_\Phi(\beta_\theta + \beta_{\theta w}\kappa_{\theta w})\kappa_w + \kappa_w\beta_{\theta w}^2 D^2)}\left[\frac{L_\theta\sqrt{d_\theta\ln(1/\delta)}}{\epsilon n} + \left(\frac{\beta_{\theta w}\sqrt{\kappa_w}}{\beta_w}\right)\frac{L_w\sqrt{d_w\ln(1/\delta)}}{\epsilon n}\right]\\ + \frac{\mathbb{1}_{\{m<n\}}}{m}\left(L_\theta^2 + \frac{\kappa_w\beta_{\theta w}^2 L_w^2}{\beta_w^2}\right).\end{aligned}$$

Finally, our choice of sufficiently large m yields the last claim in Theorem B.1. □

C PROOF OF PROPOSITION 3.1

Proposition C.1 (Re-statement of Proposition 3.1)**.** *Let $\epsilon \leqslant 2\ln(1/\delta)$, $\delta \in (0,1)$, and $T \geqslant \left(n\frac{\sqrt{\epsilon}}{2m}\right)^2$. Assume $\mathcal{F}(\cdot, x)$ is L_θ-Lipschitz for all x, and $|(W_t)_{r,j}| \leqslant D$ for all $t \in [T], r \in [k], j \in [l]$. Then, for $\sigma_w^2 \geqslant \frac{16T\ln(1/\delta)}{\epsilon^2 n^2 \rho}$ and $\sigma_\theta^2 \geqslant \frac{16L_\theta^2 D^2 \ln(1/\delta)T}{\epsilon^2 n^2 \rho}$, Algorithm 2 is (ϵ, δ)-DP with respect to the sensitive attributes for all data sets containing at least ρ-fraction of minority attributes.*

Proof. By the moments accountant (Abadi et al., 2016, Theorem 1), it suffices to bound the sensitivity of the gradient updates by $\Delta_\theta^2 \leqslant \frac{8D^2L_\theta^2}{m^2\rho}$ and $\Delta_w^2 \leqslant \frac{8}{m^2\rho}$. Here

$$\Delta_\theta^2 = \sup_{Z\sim Z',\theta,W} \left\| \frac{1}{m} \sum_{i\in B_t} \left[\nabla_\theta \widehat{\psi}(\theta, W; z_i) - \nabla_\theta \widehat{\psi}(\theta, W; z_i') \right] \right\|^2$$

and $Z \sim Z'$ means that Z and Z' are two data sets (both with ρ-fraction of minority attributes) that differ in exactly one person's sensitive attributes: i.e. $s_i \neq s_i'$ for some unique $i \in [n]$, but $z_j = z_j'$ for all $j \neq i$ and $(x_i, y_i) = (x_i', y_i')$. Likewise,

$$\Delta_w^2 = \sup_{Z\sim Z',\theta,W} \left\| \frac{1}{m} \sum_{i\in B_t} \left[\nabla_w \widehat{\psi}(\theta, W; z_i) - \nabla_w \widehat{\psi}(\theta, W; z_i') \right] \right\|^2 .$$

Now, compute

$$\begin{aligned}\nabla_\theta \widehat{\psi}_i(\theta, W) = &-\nabla_\theta \operatorname{vec}(\mathbb{E}[\widehat{\mathbf{y}}(x_i,\theta)\widehat{\mathbf{y}}(x_i,\theta)^T|x_i])^T \operatorname{vec}(W^TW) \\ &+ 2\nabla_\theta \operatorname{vec}(\mathbb{E}[\mathbf{s}_i\widehat{\mathbf{y}}(x_i,\theta)^T|x_i,s_i]) \operatorname{vec}\left(W^T\left(\widehat{P}_s\right)^{-1/2}\right),\end{aligned}$$

and notice that only the second term depends on S. Therefore, we can bound the ℓ_2-sensitivity of the θ-gradient updates by:

$$\begin{aligned}\Delta_\theta^2 = &\sup_{Z\sim Z',W,\theta} \left\| \frac{1}{m}\sum_{i=1}^m 2\nabla_\theta \operatorname{vec}(\mathbb{E}[\mathbf{s}_i\widehat{\mathbf{y}}(x_i,\theta)^T|x_i,s_i]) \operatorname{vec}\left(W^T\left(\widehat{P}_S\right)^{-1/2}\right)\right. \\ &\left. - 2\nabla_\theta \operatorname{vec}(\mathbb{E}[\mathbf{s}_i\widehat{\mathbf{y}}(x_i,\theta)^T|x_i,s_i]) \operatorname{vec}\left(W^T\left(\widehat{P}_{S'}\right)^{-1/2}\right)\right\|^2 \\ \leqslant &\frac{4}{m^2} \sup_{x,\mathbf{s}_i,\mathbf{s}_i',W,\theta} \left[\sum_{r=1}^k \sum_{j=1}^l \|\nabla_\theta \mathcal{F}_j(\theta,x)\|^2 W_{r,j}^2 \left(\frac{s_{i,r}}{\sqrt{\widehat{P}_S(r)}} - \frac{s_{i,r}'}{\sqrt{\widehat{p}_{S'}(r)}} \right)^2 \right] \\ \leqslant &\frac{8}{\rho m^2} \sup_{x,W,\theta} \left(\sum_{j=1}^l \|\nabla_\theta \mathcal{F}_j(\theta,x)\|^2 W_{r,j}^2 \right) \\ \leqslant &\frac{8D^2L_\theta^2}{\rho m^2},\end{aligned}$$

using Lipschitz continuity of $\mathcal{F}(\cdot, x)$, the assumption that $\mathcal{W}$ has diameter bounded by D, the assumption that the data sets have at least ρ-fraction of sensitive attribute r for all $r \in [k]$. Similarly,

for the W-gradients, we have

$$\begin{aligned}\Delta_W^2 &= \sup_{\theta,W,Z\sim Z'} \frac{4}{m^2}\Bigg\| -W\mathrm{diag}(\mathcal{F}_1(\theta,x_i),\ldots,\mathcal{F}_l(\theta,x_i)) + \widehat{P}_S^{-1/2}\mathbb{E}[\mathbf{s}_i\widehat{\mathbf{y}}_i^T(x_i;\theta_t)|x_i,s_i]\Big\} \\ &\quad - W\mathrm{diag}(\mathcal{F}_1(\theta,x_i),\ldots,\mathcal{F}_l(\theta,x_i)) + \widehat{P}_{S'}^{-1/2}\mathbb{E}[\mathbf{s}_i\widehat{\mathbf{y}}_i^T(x_i;\theta_t)|x_i,s_i]\Big\}\Bigg\| \\ &\leqslant \frac{4}{m^2}\sup_{\theta,W,Z\sim Z'}\sum_{j=1}^{l}\mathcal{F}_j(\theta,x_i)^2\sum_{r=1}^{k}\left(\frac{s_{i,r}}{\sqrt{\widehat{P}_S(r)}} - \frac{s'_{i,r}}{\sqrt{\widehat{p}_{S'}(r)}}\right)^2 \\ &\leqslant \frac{8}{m^2\rho},\end{aligned}$$

since $\sum_{j=1}^{l}\mathcal{F}_j(\theta,x_i)^2 \leqslant \sum_{j=1}^{l}\mathcal{F}_j(\theta,x_i) = 1$. This establishes the desired privacy guarantee for Algorithm 2. □

D Numerical Experiments: Additional Details and Results

D.1 Measuring Demographic Parity and Equalized Odds Violation

We used the expressions given in (8) and (9) to measure the demographic parity violation and the equalized odds violation respectively. We denote $\mathcal{Y}$ to be the set of all possible output classes and $\mathcal{S}$ to be the classes of the sensitive attribute. $P[E]$ denotes the empirical probability of the occurrence of an event E.

$$\max_{y'\in\mathcal{Y},s_1,s_2\in\mathcal{S}} \left|P[\widehat{y}=y'|s=s_1] - P[\widehat{y}=y'|s=s_2]\right| \tag{8}$$

$$\begin{aligned}\max_{y'\in\mathcal{Y},s_1,s_2\in\mathcal{S}} \max(&\left|P[\widehat{y}=y'|s=s_1,y=y'] - P[\widehat{y}=y'|s=s_2,y=y']\right|, \\ &\left|P[\widehat{y}=y'|s=s_1,y\neq y'] - P[\widehat{y}=y'|s=s_2,y\neq y']\right|)\end{aligned} \tag{9}$$

D.2 Tabular Datasets

D.2.1 Model Description and Experimental Details

Demographic Parity: We split each dataset in a 3:1 train:test ratio. We preprocess the data similar to Hardt et al. (2016) and use a simple logistic regression model with a sigmoid output $O = \sigma(Wx+b)$ which we treat as conditional probabilities $p(\widehat{y}=i|x)$. The predicted variables and sensitive attributes are both binary in this case across all the datasets. We analyze fairness-accuracy trade-offs with four different values of $\epsilon \in \{0.5, 1, 3, 9\}$ for each dataset. We compare against state-of-the-art algorithms proposed in Tran et al. (2021a) and (the demographic parity objective of) Tran et al. (2021b). The tradeoff curves for DP-FERMI were generated by sweeping across different values for $\lambda \in [0, 2.5]$. The learning rates for the descent and ascent, η_θ and η_w, remained constant during the optimization process and were chosen from $[0.005, 0.01]$. Batch size was 1024. We tuned the ℓ_2 diameter of the projection set $\mathcal{W}$ and θ-gradient clipping threshold in $[1, 5]$ in order to generate stable results with high privacy (i.e. low ϵ). Each model was trained for 200 epochs. The results displayed are averages over 15 trials (random seeds) for each value of ϵ.

Equalized Odds: We replicated the experimental setup described above, but we took ℓ_2 diameter of $\mathcal{W}$ and the value of gradient clipping for θ to be in $[1, 2]$. Also, we only tested three values of $\epsilon \in \{0.5, 1, 3\}$.

D.2.2 Description of Datasets

Adult Income Dataset: This dataset contains the census information about the individuals. The classification task is to predict whether the person earns more than 50k every year or not. We followed

a preprocessing approach similar to Lowy et al. (2021). After preprocessing, there were a total of 102 input features from this dataset. The sensitive attribute for this work in this dataset was taken to be gender. This dataset consists of around 48,000 entries spanning across two CSV files, which we combine and then we take the train-test split of 3:1.

Retired Adult Income Dataset: The Retired Adult Income Dataset proposed by Ding et al. (2021a) is essentially a superset of the Adult Income Dataset which attempts to counter some caveats of the Adult dataset. The input and the output attributes for this dataset is the same as that of the Adult Dataset and the sensitive attribute considered in this work is the same as that of the Adult. This dataset contains around 45,000 entries.

Parkinsons Dataset: In the Parkinsons dataset, we use the part of the dataset which had the UPRDS scores along with some of the features of the recordings obtained from individuals affected and not affected with the Parkinsons disease. The classification task was to predict from the features whether the UPDRS score was greater than the median score or not. After preprocessing, there were a total of 19 input features from this dataset and the sensitive attribute for this dataset was taken to be gender. This dataset contains around 5800 entries in total. We took a train-test split of 3:1.

Credit Card Dataset: This dataset contains the financial data of users in a bank in Taiwan consisting of their gender, education level, age, marital status, previous bills, and payments. The assigned classification task is to predict whether the person defaults their credit card bills or not, essentially making the task if the clients were credible or not. We followed a preprocessing approach similar to Lowy et al. (2021). After preprocessing, there were a total of 85 input features from this dataset. The sensitive attribute for this dataset was taken to be gender. This dataset consists of around 30,000 entries from which we take the train-test split of 3:1.

UTK-Face Dataset: This dataset is a large scale image dataset containing with an age span from 0 to 116. The dataset consists of over 20,000 face images with details of age, gender, and ethnicity and covers large variation in pose, facial expression, illumination, occlusion, resolution. We consider the age classification task with 9 age groups similar to the experimental setup in Tran et al. (2022). We consider the sensitive attribute to be the ethnicity which consists of 5 different classes.

D.2.3 Demographic Parity

Retired Adult Results: See Fig. 6 for our results on Retired Adult Dataset. The results are qualitatively similar to the reusults reported in the main body: our algorithm (DP-FERMI) achieves the most favorable fairness-accuracy tradeoffs across all privacy levels.

Credit Card Results: See Fig. 7 for our results on Credit Card Dataset. DP-FERMI offers superior fairness-accuracy-privacy profile compared to all applicable baselines.

Additional Results for Parkinsons Dataset: More results for Parkinsons are shown in Fig. 8. DP-FERMI offers the best performance.

D.2.4 Equalized Odds

Equalized Odds Variation of DP-FERMI Algorithm: The (FERMI obj.) minimizes the Exponential Renyi Mutual Information (ERMI) between the output and the sensitive attributes which essentially leads to a reduced demographic parity violation. The equalized-odds condition is more constrained and enforces the demographic parity condition for data grouped according to labels. For the equalized-odds, the ERMI between the predicted and the sensitive attributes is minimized conditional to each of the label present in the output variable of the dataset. So, the FERMI regularizer is split into as many parts as the number of labels in the output. This enforces each part of the FERMI regularizer to minimize the ERMI while an output label is given/constant. Each part has its own unique W that is maximized in order to create a stochastic estimator for the ERMI with respect to each of the output labels.

Adult Results: Results for the equalized odds version of DP-FERMI on Adult dataset are shown in Fig. 9. Our approach outperforms the previous state-of-the-art methods.

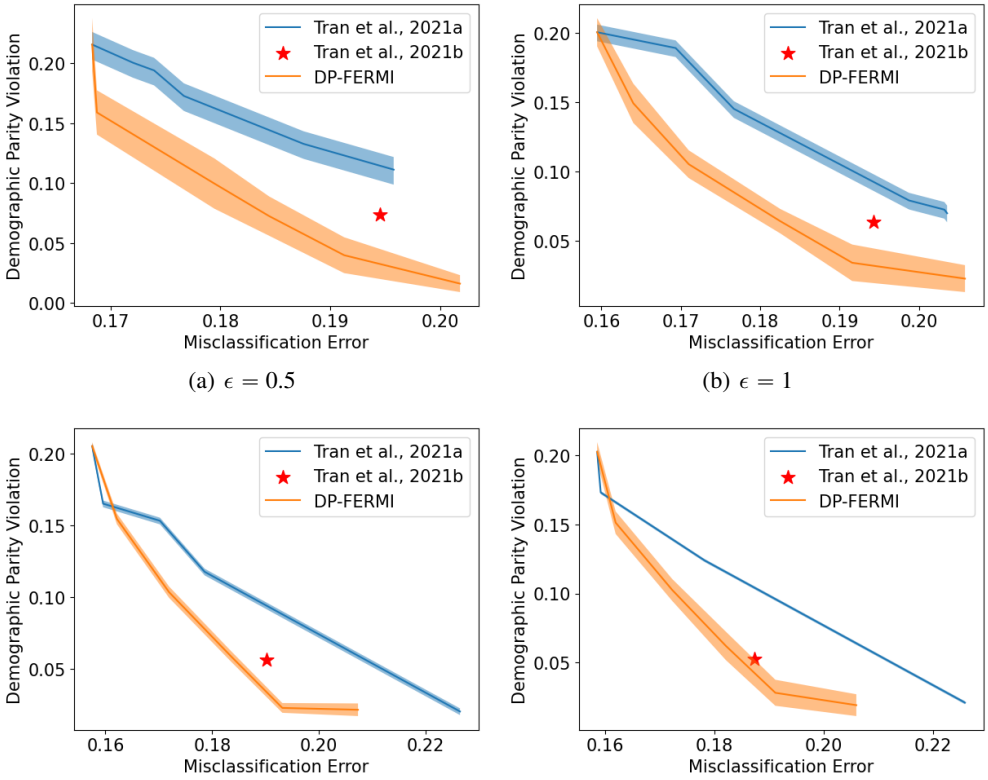

(a) $\epsilon = 0.5$ (b) $\epsilon = 1$

(c) $\epsilon = 3$ (d) $\epsilon = 9$

Figure 6: Private, fair logistic regression on the Retired Adult Dataset

D.3 Image Dataset (UTK-Face)

We split the dataset in a 3:1 train:test ratio. Batch size was 64. 128 x 128 normalized images were used as input for our model. We tuned the ℓ_2 diameter of $\mathcal{W}$ and the value of gradient clipping for θ to be in $[1, 2]$ and learning rates for the descent and ascent, η_θ and η_w, remained constant during the optimization process and were chosen as 0.001 and 0.005 respectively. We analyze the fairness-accuracy trade-offs with five different values of $\epsilon \in \{10, 25, 50, 100, 200\}$. The results displayed were averaged over observations obtained from 5 different randomly chosen seeds on each configuration of ϵ and a dataset. Each model was trained for 150 epochs. The tradeoff curves for this set of experiments were obtained by sweeping across different values for $\lambda \in [0, 500]$.

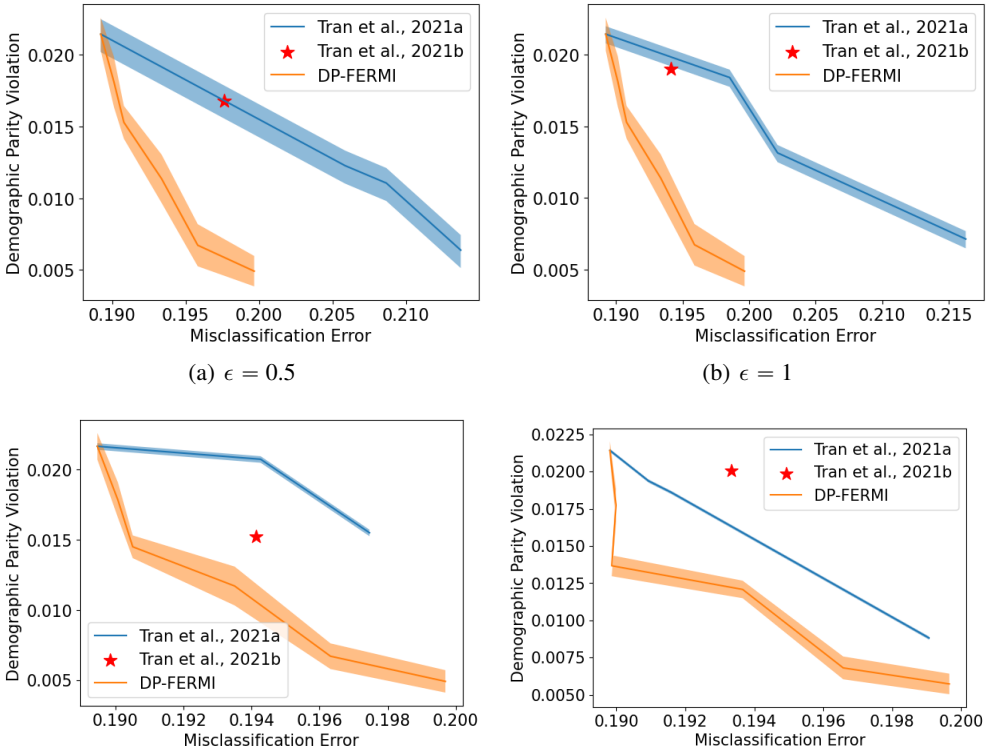

(a) $\epsilon = 0.5$ (b) $\epsilon = 1$

(c) $\epsilon = 3$ (d) $\epsilon = 9$

Figure 7: Private, fair (demographic parity) logistic regression on the Credit Card Dataset

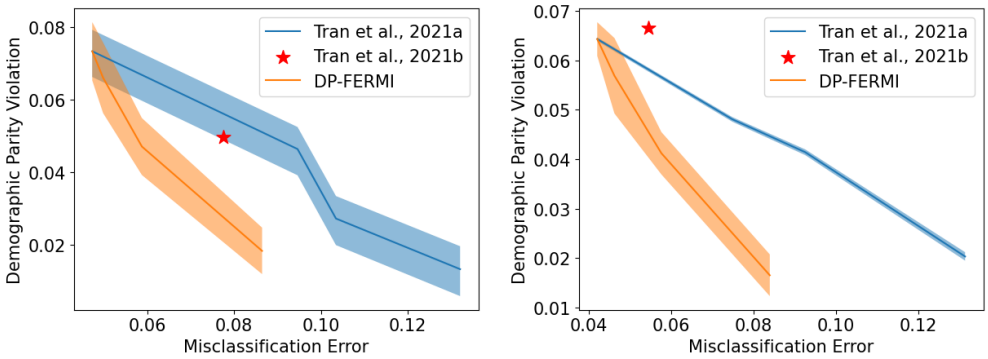

(a) $\epsilon = 0.5$ (b) $\epsilon = 9$

Figure 8: Private, Fair (Demogrpahic Parity) Logistic regression on Parkinsons Dataset

E Societal Impacts

In this paper, we considered the socially consequential problem of *privately* learning *fair* models from sensitive data. Motivated by the lack of *scalable* private fair learning methods in the literature, e developed the first differentially private (DP) fair learning algorithm that is guaranteed to converge with small batches (*stochastic optimization*). We hope that our method will be used to help companies, governments, and other organizations to responsibly use sensitive, private data. Specifically, we hope that our DP-FERMI algorithm will be useful in reducing discrimination in algorithmic decision-making while simultaneously preventing leakage of sensitive user data. The stochastic nature of our algorithm might be especially appealing to companies that are using very large models and datasets.

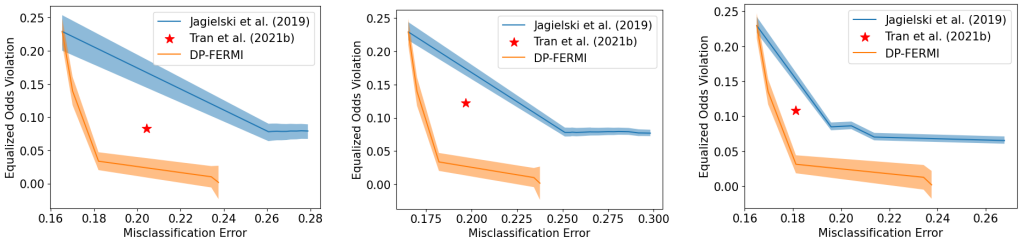

(a) $\epsilon = 0.5$ (b) $\epsilon = 1$ (c) $\epsilon = 3$

Figure 9: Results obtained for applying DP-FERMI with equalized odds violation on logistic regression on the Adult Dataset

On the other hand, there are also some important limitations of our method that need to be considered before deployment.

One caveat of our work is that we have assumed that the given data set contains fair and accurate labels. For example, if gender is the sensitive attribute and "likelihood of repaying a loan" is the target, then we assume that the training data *accurately* describes everyone's financial history without discrimination. If training data is biased against a certain demographic group, then it is possible that our algorithm could *amplify* (rather than mitigate) unfairness. See e.g. Kilbertus et al. (2020); Bechavod et al. (2019) for further discussion.

Another important practical consideration is how to weigh/value the different desiderata (privacy, fairness, and accuracy) when deploying our method. As shown in prior works (e.g., Cummings et al. (2019)) and re-enforced in the present work, there are fundamental tradeoffs between fairness, accuracy, and privacy: improvements in one generally come at a cost to the other two. Determining the relative importance of each of these three desiderata is a critical question that lacks a clear or general answer. Depending on the application, one might be seriously concerned with either discrimination or privacy attacks, and should calibrate ϵ and λ accordingly. Or, perhaps very high accuracy is necessary for a particular task, with privacy and/or fairness as an afterthought. In such a case, one might want to start with very large ϵ and small λ to ensure high accuracy, and then gradually shrink ϵ and/or increase λ to improve privacy/fairness until training accuracy dips below a critical threshold. A thorough and rigorous exploration of these issues could be an interesting direction for future work.