Proceedings Track

On the Level Sets and Invariance of Neural Tuning Landscapes

Editors: List of editors' names

Abstract

Visual perception results from the activation of neuronal populations, a process mirrored by hidden units in artificial neural networks (ANNs). The activation of a neuron as a function over all image space has been described as a "tuning landscape". As a function over a high-dimensional space, what is the structure of this landscape? In this study, we characterize tuning landscapes through the lens of *level sets* and Morse theory. A recent study measured the *in vivo* two-dimensional tuning maps of neurons in different brain regions. Here, we developed a robust signature for these maps based on the change of topology in level sets. We found this topological signature changes progressively throughout the cortical hierarchy. Further, we analyzed the tuning landscapes of ANN units. By measuring the geometry of level sets, we advance the hypothesis that higher-order units can be locally regarded as isotropic radial basis functions (but not globally). This shows the power of level sets as a conceptual tool to understand neuronal activations over image space.

Keywords: level set, visual neuroscience, invariance, manifold, neural tuning, generative modeling

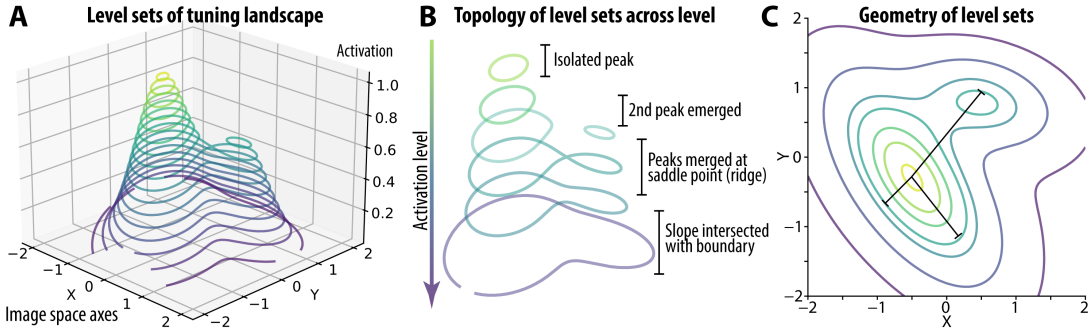

Figure 1: Conceptual schematics. **A.** The level sets of a schematic landscape. Our method for characterizing them: **B.** tracking topology through levels; **C.** analyzing the geometry of each level set within and across the connected components.

1. Introduction

The robust visual abilities of humans and machines are realized by the representations of their constituent neuronal units. To a first approximation, a visual representation is a set of feature functions over the image space. For primate visual systems, these functions are instantiated by the firing rates of cortical neurons. For automated visual systems such as deep artificial neural networks (ANNs), these functions are instantiated by the activations of hidden units. The feature function is usually a continuous non-negative function of the image: for neurons, the mean firing rate changes continuously with the image; for *in silico* units, activation is a continuous function by construction. Thus, we can picture a **tuning**

© 2022 .

landscape (Wang and Ponce, 2022c) — the activation of a neuron or unit over the entire image space.

What are the image transformations that leave a unit's activations unchanged? In the landscape picture, this translates to finding the contours or **level sets** of the activation function (Figure 1A). Transforming images within each level set will leave activations unchanged. This is one definition of "invariance," the ability of a neuron to respond equally despite nuisance transformations(Ito et al., 1995). At the population level, the intersection of individual neural level sets defines the set of metamers for a population representation (Freeman and Simoncelli, 2011; Feather et al., 2022). Thus, understanding the structure and visual content of level sets can shed light on invariant and metameric visual representations. A collection of level sets is like a computer tomography scan of the landscape. Using tools from Morse Theory (Milnor, 2016), one can track the shape and topology of level sets as a function of the activation, revealing information such as the number of peaks, and the shape of each peak (Figure 1B).

Here, we analyzed the tuning landscape of neurons and units through the lens of level sets. In this work, using data from a novel experimental design(Wang and Ponce, 2022c), we obtained a collection of level sets on 2D tuning maps for neurons in visual cortex. By tracking how the level-set topology changed as a function of activation, we designed a topological signature for each tuning map. This topological signature was found to change systematically across the visual hierarchy, advancing previous results. We also examined images within the level sets to capture the feature attributes to which the unit was invariant. Finally, using level sets, we studied the high-dimensional tuning landscape of units in an ANN trained for object recognition. We found that higher-order units could be well-approximated by isotropic radial basis functions locally, while globally exhibiting multiple separated peaks. In contrast, the tuning-landscape peaks of mid-level units were much more anisotropic, and better connected by "mountain ridges".

2. Formalism and Mathematical Background

Let us consider the tuning function of a neuron or unit, mapping images to non-negative activation value[1] $f : \mathcal{I} \to \mathbb{R}_+$. We assume f is a continuous function of the image. Since image space $\mathcal{I}$ is compact[2], this continuous function exhibits a local and global optimum, per the extreme value theorem (Rudin et al., 1976). The level set of a tuning function on general image space $\mathcal{I}$ is defined as the set of images evoking the activation level c, $\Omega_c = \{I \in \mathcal{I} \mid f(I) = c\}$. In this study, the image space is parametrized by a generative image model $G : \mathbb{R}^d \to \mathcal{I}$ (Dosovitskiy and Brox, 2016), so the level set lies on this d dimensional image manifold.

$$\Omega_c = \{I = G(z), z \in \mathbb{R}^d \mid f(G(z)) = c\} \tag{1}$$

When c is a *regular value* of the function f, the level set on a d-dim manifold is a $(d-1)$-dim hypersurface (per the implicit function theorem Hatcher (2000)). When c is a *critical value* (*e.g.,* the value of a peak or a saddle point), the level set may contain discrete points. From

1. For neurons, here we consider their mean firing rates in a given time window and disregard dynamics, *e.g.,* fluctuation and adaptation effects
2. When regarding an image as an RGB pixel array, the space of images is bounded.

Morse theory (Audin et al., 2014), if an interval $[a, b]$ contains only regular values, then the level set Ω_a and Ω_b has the same topology (homeomorphic). Using this fact, when we find that the topology of a level set changes in an interval $[a, b]$, we can conclude there is a critical value (*e.g.,* a second tuning peak) lying in this interval (for examples, see Figure 1B). Thus, tracking the level set as a function of activation level can characterize the landscape.

For a high-dimensional image space, fully representing and characterizing a $d-1$ dimensional hypersurface is intractable. So, we used two strategies to study these: in Sec.3, we consider a tuning function on a 2D sub-manifold in the image space, then, the level sets become 1D curves—easier to study. In Sec.4, we sample discrete points from the high-dimensional level sets and estimate their properties (Figure 1C).

3. Level Sets of Neuronal Tuning (*in vivo*)

In this section, we study the tuning landscapes of visual cortex neurons using level sets. Because most datasets comprise arbitrary, irregularly sampled natural images, they do not facilitate neuronal response interpolation needed to calculate a level set. In contrast, generative image models allow for the dense sampling of visually similar stimuli and perfectly suited level set extraction — thus, we used these models for our experiments.

Experimental Design. The activity of visual neurons in V1, V4, and posterior inferior temporal (pIT) cortex were recorded using chronic microelectrode arrays. A generative image model G with 4096 latent dimensions (Dosovitskiy and Brox, 2016) parameterized a naturalistic image manifold. We used this manifold to characterize neuronal tuning functions and to find each site's tuning peaks. In each experimental session, one cortical site was picked as the target, and then the neuron-guided image synthesis or *Evolution* approach (Ponce et al., 2019) was used to search for images that maximized firing rate (Figure 2A). After responses converged (Loshchilov, 2014; Wang and Ponce, 2022a), the evolutionary trajectory in the latent space was analyzed by principal component analysis (PCA). Then, a 2D hemisphere was created in the subspace spanned by the top three PC vectors of the trajectory (Figure 2B). We denoted the coordinate map of hemisphere as $\varphi : [-\pi/2, \pi/2] \times [-\pi/2, \pi/2] \to \mathbb{R}^{4096}, (\theta, \phi) \mapsto z$. Latent codes were sampled regularly on the longitude-latitude (θ, ϕ) grid, and then mapped to images by G. This 2D hemisphere was designed to section through the peak and to visualize the shape of tuning around optimal stimuli. Finally, the sampled images were shown to the subject and neuronal responses r recorded. Each session led to a 2D tuning map, which could be understood as the composite function $f \circ G \circ \varphi : (\theta, \phi) \mapsto z \mapsto I \mapsto r$, mapping spherical coordinates (θ, ϕ) to neuronal activations r (firing rate averaged over $[50, 200]$ms after stimulus onset).

Level Set Extraction. As shown in Wang and Ponce (2022c), neurons from V1 to pIT showed smooth tuning maps on the image manifold (Figure 2C). We used spherical spline interpolation to obtain a smooth function over the hemisphere (see appendix B.1 for details). We sampled K levels uniformly between the min and max values of the tuning map and extracted these level sets (Figure 2D,E).

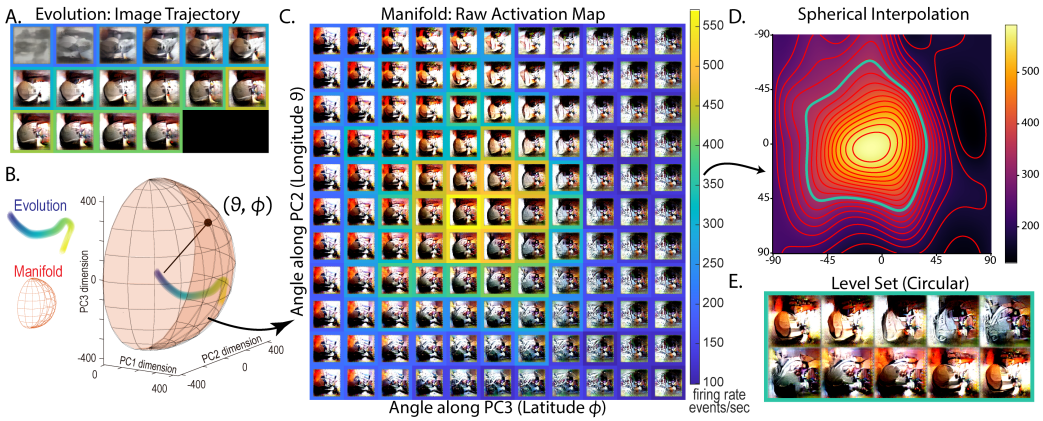

Figure 2: Example *Manifold* experiment (*in vivo*) (Wang and Ponce, 2022c). **A.** Process of image optimization as driven by a V4 multiunit in monkey B (*Evolution* experiment). Image frame color denotes mean firing rate evoked per generation (same color scale as **C**). **B.** Latent space geometry of *Evolution* trajectory and *Manifold* sampling grid, plotted in the 3D subspace spanned by the PC1,2,3 vectors of the *Evolution* trajectory. **C.** Raw response neuronal tuning map over the *Manifold* images. **D.** Spherical interpolation of tuning map and all level sets. **E.** One circular level set with corresponding image loop.

3.1. Topological Signature of Level Sets on Tuning Maps

First, we examined the topology of each level set. Since each level set Ω_c is a 1D manifold, it has to be the union of segments that are topologically homeomorphic to either a circle S^1 or a line $(0, 1)$ (Hatcher, 2000). Based on this fact, for each level set, we computed the number of segments (connected components) that are homeomorphic to circles N_S and to lines N_L. We tracked these numbers N_S, N_L as a function of the activation level c. We call this the topological signature of the level sets.

We found that generally, at a high activation levels, the topology of the level set was a circle S^1. At lower activations, the level set became more elongated and fractured. We tracked the level set topology down from the peak and defined an index i_{loop} as the *lowest level* where the level set was still a single circle. This index quantifies the level where the level set changed its topology, either by intersecting the boundary or going through a second peak. Since all levels between i_{loop} and K are homeomorphic to a loop, we can infer that above the level i_{loop}, the landscape looks exactly like a bell (homeomorphic to a disk $\mathbb{D}^2$).

To see how this topological signature translated to the landscape's geometry, we investigated a few examples in Figure 3. A sharp isolated peak on the tuning map (A) was reflected by many level sets with a single circular component at a high activation level. A broader peak (B) was encoded by multiple line-like level sets, since the mountain slope intersected with the boundary of the hemisphere. A more fractured and multi-peak landscape (C) led to multiple connected components, even at high activation levels.

We then performed a population analysis using UMAP dimensionality reduction (McInnes et al., 2018) on the topological signatures of all tuning maps ($n = 90$). We used the number of loops N_S and lines N_L at K levels as the feature and Manhattan distance as the metric. The UMAP analysis revealed a spectrum of topological features across all neurons (Fig-

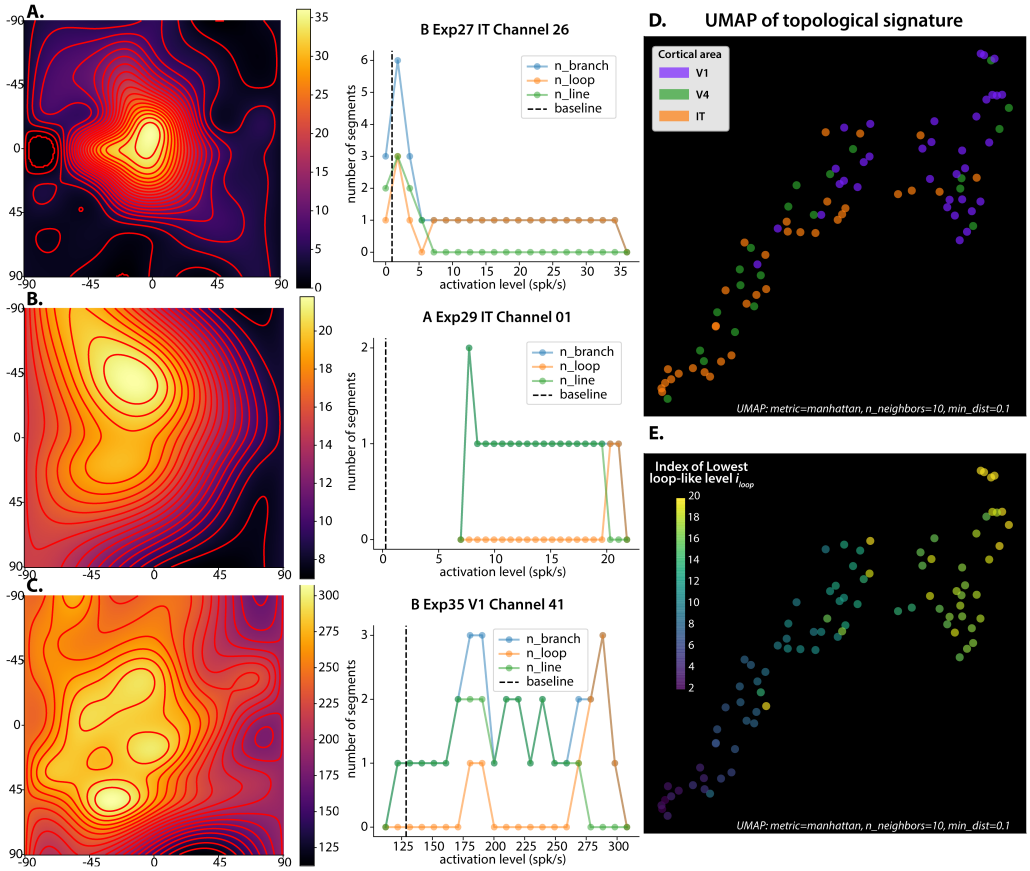

Figure 3: Topological signatures of level sets *in vivo*. **A-C.** Example tuning maps and their topological signatures. **A.** A sharp single peak surrounded by many circle segments. **B.** A broader single peak, with more line segments. **C.** An irregular, multi-peak landscape, with multiple circle and line segments. **D.** UMAP plot of individual cortical sites (color indicates area of origin). **E.** Same plot with color coding of index i_{loop}.

ure 3D). We found that the index i_{loop} strongly correlated with this spectrum (Spearman correlations with UMAP coordinate 1,2 were 0.923, $p = 3 \times 10^{-38}$ and $0.82, p = 8 \times 10^{-23}$), providing one interpretation of this map. When we labeled the UMAP points by their visual area, we found that the progression of visual hierarchy (V1 to V4 to pIT) mapped onto this spectrum (Figure 3E). The index i_{loop} decreased across the ventral hierarchy (Spearman correlation of i_{loop} with hierarchical level was -0.565, $p = 6.5 \times 10^{-9}$). Simply put, more IT neurons have tuning maps as in example *A*, while more V1 neurons have maps as in example *C*. In topological terms, a narrow isolated tuning peak resulted in more loop-like level sets and lower i_{loop}, while multi-peaks on a highland led to non-connected level sets at a high level, leading to a higher i_{loop}.

As a comparison, we performed the same Manifold experiments on units from a deep neural network (for details see B.3). The same level set analysis revealed a trend of topological signature change across the layers, similar to that across the ventral hierarchy (compare Figure 7 with Figure 6).

3.2. Emergent invariance in level sets

Next, we examined the visual content of each level set to study its associated feature invariance. We found that the image transformations in some level sets were highly interpretable. For example, in one case, a pIT neuron guided the *Evolution* search towards a "pink ball" image (Figure 4A). We extracted and visualized the level set at a high level (80% max). Intriguingly, the circular level set looping around the peak corresponded nearly perfectly to a **hue circle** with approximately the same spherical shape as the "object". Thus we can describe the image transform along this level set as "changing the color of the object by rotating along the hue circle". More formally, we can define a group action of a $\mathbb{S}^1$ circle group transforming the image by traveling on the circle. We also examined the same neuron's responses to natural images in the same session (Figure 4C). Though their activation level was not as high as the peak image, they had different colors: an orange, green apple, brown toast, etc. This suggests that this IT neuron was relatively invariant to the object's color. More generally, since circular level sets were common on the landscape, especially around tuning peaks, we conclude that it is relatively simple to create a circular image transformation to which the neuron is invariant.

Importantly, we also noted that many level sets corresponded to image transformations that are hard to summarize in simple words (see Figure 8). We will discuss the implications of this observation in the end.

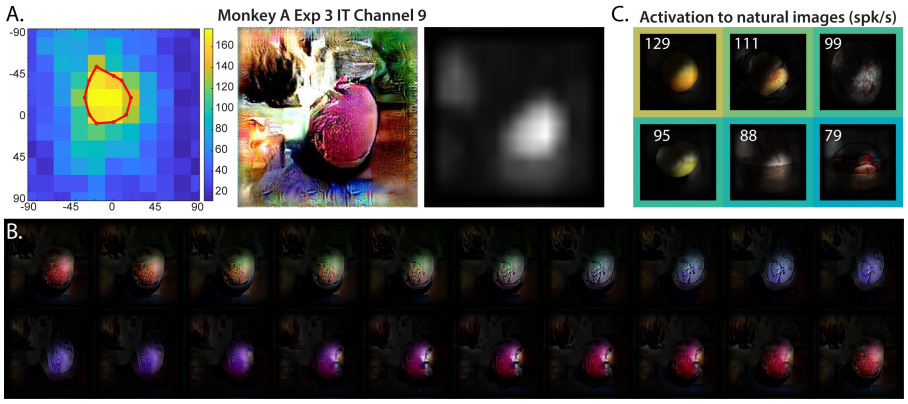

Figure 4: Example of an interpretable image transformation of one level set *in vivo*. A circular level set that mapped to a color/hue circle in the image space. **A.** The circular level set on the tuning map of an IT neuron in monkey A. **B.** The image content of the level set, with the feature attribution mask emphasizing the region important to the neuron. **C.** Natural images that were also strongly activating. Firing rates are labeled at the corner and encoded in the color frame.

4. Level Sets of Deep Neural Network Units

Next, we characterized the tuning landscape of deep neural network units on the same generative image manifold. Without *in vivo* experimental constraints, we were able to explore the full image manifold and characterize level sets more comprehensively. This could generate testable hypotheses for neural representations *in vivo*.

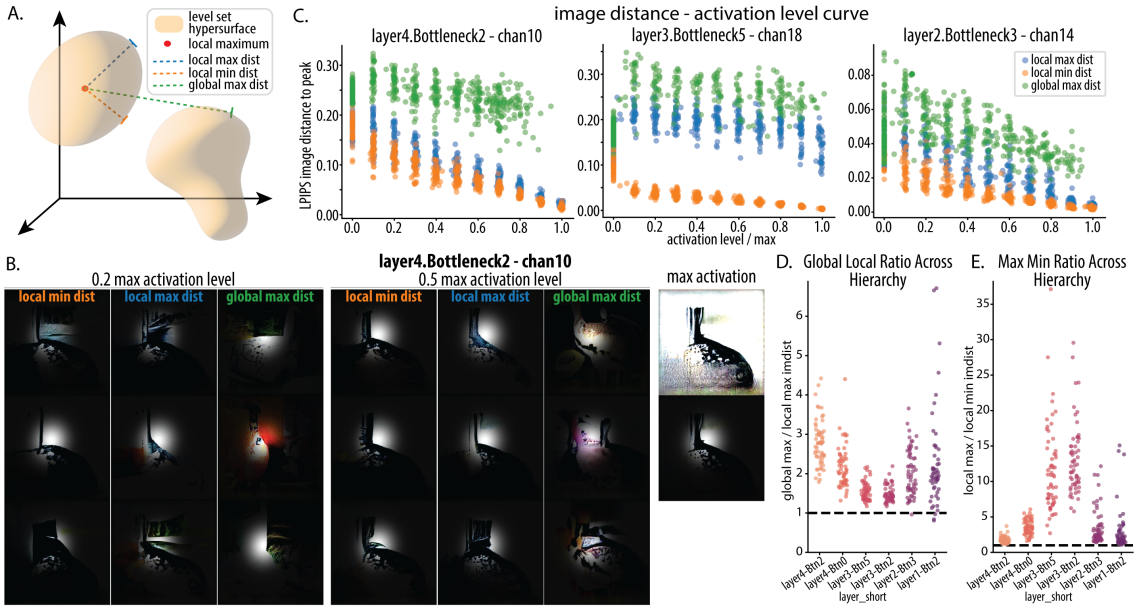

Figure 5: Characterizing level sets for *in silico* units. **A.** Conceptual schematics showing level sets as hyper-surfaces and our strategy for characterizing them. **B.** Image samples from two level sets $(0.2, 0.5)$ for a unit in layer 4 (images masked by its receptive field). Each column shows three samples obtained under the same search condition (*local min, local max, global max image distance*). The base image (local maximum) is shown in the rightmost column. **C.** Examples of image distance - activation level curve, in three different layers. **D.** Ratio of global versus local max image distance in a level set, as a function of layer. **E.** Ratio of local max versus min image distance in a level set, as a function of layer.

Methods Here we used an optimization method to sample from level sets and characterize them using these samples. Since each level set Ω_c can have multiple connected components, we were interested in its local and global properties (i.e. structure of one component or across components). We analyzed *local* properties by first finding a local maximum, and then searching for level set images starting from that maximum. *Global* properties were analyzed by searching for level set images starting from random initializations. Pictorially (Figure 5A), a local search ends at points near the connected component around a given peak; a global search ends with points lying on different "peaks". By analyzing the distance structure among images within a component (*local*) or across components (*global*), we could characterize the geometry of the tuning landscape.

More concretely, we first performed an initial *Evolution* to obtain one activation maximizing image $I^* = G(z^*)$ and its code z^* as the base. Then, we searched for level set images using the objective Eq.2. The first term penalized the deviation of activation from the level c; the second term minimized or maximized the perceptual distance from a target I^*, depending on the sign of β. For a local characterization, the search was initialized from the peak z_*; for a global characterization, from a random vector. We used the perceptual image distance LPIPS (Zhang et al., 2018) as D, and masked the images by their receptive field mask (methods detailed in appendix B.2). For each unit, we performed the search under three main conditions: local search, minimizing image distance ($\beta = 5$); local search,

maximizing image distance ($\beta = -5$) ; global search, maximizing image distance ($\beta = -5$). We also performed the local and global search with $\beta = 0$ as baseline conditions.

$$\arg\min_z |f(G(z)) - c| + \beta D(G(z), I^*) \tag{2}$$

Model network We chose the adversarially trained resnet50-robust(He et al., 2016; Engstrom et al., 2019), as the *in silico* visual hierarchy to be compared with the ventral stream. This choice was made based on its high ranking on the Brain-Score leaderboard (Schrimpf et al., 2018) (at the time of the study). We sampled six layers and 60 units per layer; for each unit, we searched for 11 activation levels, with 5 different search conditions, and 40 repetitions, totaling 792,000 optimization runs.

4.1. Global Topology of Level Sets

First, we focused on the basic topological property of path-connectedness of the level set. We made the assumption that if a level set was path-connected, a gradient-based search within the set could explore every point in it. So, we compared the level-set samples found by local versus global searches, both maximizing distances to the base image I^*. Specifically, we compared their image distances to the base image. The ratio of image distance between global and local search estimates the ratio of the distance between connected components and the "radius" of one component. We found indeed, the global search resulted in a larger diversity of level-set images, which were further apart from the initial peak I^* (Figure 5B,C). Throughout the hierarchy, the ratio of mean image distance between the global and the local search was always greater than one (Figure 5D). Thus, we conclude that these level sets were generally *not path-connected*, and the tuning landscapes exhibited peaks at multiple locations in the image space not connected by a level set. We also note that the global/local ratio for hierarchically higher units was larger, and the ratio for mid-hierarchical units was closer to one (`layer3.B2`, mean±std 1.53 ± 0.24, `layer3.B5`, $1.62 + 0.30, N = 60$). This suggests that the landscape of mid-level units was "more connected" — meaning that when traveling along one level set component, the farthest distance one can reach was close to the farthest one can get globally. Pictorially, this means that the *peaks of mid-level units were connected* by "mountain ridges". In contrast, *the peaks of high-level units were more isolated*, and each local component was farther apart.

4.2. Local Geometry of the Level Sets and Tuning Peak Isotropy

Next, we examined the local geometry of the level sets. We computed the ratio between the *max* and *min* image distances D to the peak from one local component $\bar{\Omega}_c$. $\lambda_{maxmin}(c) = \frac{\max_{I \in \bar{\Omega}_c} D(I, I^*)}{\min_{I \in \bar{\Omega}_c} D(I, I^*)}$ The max-min ratio λ_{maxmin} is closely related to the condition number of the Hessian matrix at the tuning peak, given a local quadratic approximation to the neural tuning function. The numerator points to the flattest direction to the level set, while the denominator points to the steepest direction from the peak. So, using this index we can quantify the perceptual anisotropy of the tuning peak.

We found that for mid-layer units, the ratio was large, *i.e.,* there was a large gap between the minimum and maximum image changes that induced a certain level of activation decrease (Figure 5CE). In contrast, for the higher order visual representations (especially

the penultimate layer in ResNet50-robust), the ratio was surprisingly close to 1 (mean±std, $1.77 \pm 0.46, N = 60$) — so even the "fastest" descent and "slowest" descent path from the peak had a similar slope. This highlights the isotropic nature of the peak.

In summary, we can interpret these results in the context of the radial basis function. It has been proposed that the tuning of neurons in multidimensional space could be viewed as a radial basis function (Wang and Ponce, 2022c). Here, we validated that the tuning landscapes of higher-order visual units can be locally approximated well by isotropic radial basis functions: any direction deviating from the peak has a similar slope. However, this approximation does not hold globally, as images sampled from other components of the level set did not fall on the same trend Figure 5. This explains the difficulty of using a single radial basis function to model neuronal tuning in the natural image manifold globally (Wang and Ponce, 2022c). In contrast, for mid-level units, there exist some very flat and also very steep paths deviating from the peak, highlighting an elongated large aspect ratio level set. Thus even locally, their tuning landscapes are anisotropic and exhibit certain "untuned" directions. This result is consistent with the model proposed in Wang and Ponce (2022c) (Figure 6), where higher visual neurons have more tuned axes than the middle ones and appear to be more isotropic.

5. Discussion

The concept of level set has been a classic tool for representing and analyzing shapes in machine learning (Osher et al., 2004). In this work, we applied this concept to analyze the geometry of tuning landscapes of visual neurons and units. As we showed, the geometry of level sets exhibits trends across the visual hierarchy that were consistent *in vivo* and *in silico*. This adds another quantitative tool for comparing representations in the brain and machine, aside from representation similarity etc (Kriegeskorte and Wei, 2021).

The next stage for visual neuroscience is to define how neurons respond across naturalistic image transformations, specifically characterizing their selectivity and invariance. When considering neuronal responses across a large image manifold (via the *tuning landscape* perspective), it appears trivial to define a group action (i.e. image transformation) of a $\mathbb{S}_1$ circle group on a local image domain, to which the neuron activation is "invariant." The group action is to transform the image by rotating on the circular level set. More generally, the level set of a function on a d dimensional manifold is a $d-1$ dim hypersurface. We hypothesize that if a neuron is tuned to d dimensions, one should find a $d-1$ dimensional hypersphere-like level set around its local maximum, where the neuron will be invariant to any transformation on the hypersphere. This may have implications for the development of equivariant neural networks.

There are compelling examples where the level sets on the tuning landscape contained interpretable image transformations (*e.g.* color of the object), but more often than not, there are no easy labels for the transformations characterized by the set. This is likely because neurons/units just learn useful features, and signal distances to these features, regardless of interpretability. By being tuned to multiple features, the diminishing presence of one feature can be compensated by the persistence of another. Thus, the namable image transformations (*e.g.* rotation) may be a small fraction of all the image transforms that a unit or neuron is invariant to.

Acknowledgments

We thank Mary Carter for her help in monkey care and data collection. We thank Kaining Zhang for his helpful discussion on analysis and algebraic topology. We thank the talk of Matthew Farrell for inspiring this work.

References

Michele Audin, Mihai Damian, and Reinie Erné. *Morse theory and Floer homology*. Springer, 2014.

Zhiqin Chen and Hao Zhang. Learning implicit fields for generative shape modeling. In *Proceedings of the IEEE/CVF Conference on Computer Vision and Pattern Recognition*, pages 5939–5948, 2019.

SueYeon Chung, Daniel D Lee, and Haim Sompolinsky. Classification and geometry of general perceptual manifolds. *Physical Review X*, 8(3):031003, 2018.

Uri Cohen, SueYeon Chung, Daniel D Lee, and Haim Sompolinsky. Separability and geometry of object manifolds in deep neural networks. *Nature communications*, 11(1):1–13, 2020.

Alexey Dosovitskiy and Thomas Brox. Generating images with perceptual similarity metrics based on deep networks. *Advances in neural information processing systems*, 29, 2016.

Logan Engstrom, Andrew Ilyas, Hadi Salman, Shibani Santurkar, and Dimitris Tsipras. Robustness (python library), 2019. URL https://github.com/MadryLab/robustness.

Jenelle Feather, Guillaume Leclerc, Aleksander Madry, and Josh H McDermott. Model metamers illuminate divergences between biological and artificial neural networks. *bioRxiv*, 2022.

Jeremy Freeman and Eero P Simoncelli. Metamers of the ventral stream. *Nature neuroscience*, 14(9):1195–1201, 2011.

Allen Hatcher. *Algebraic topology*. Cambridge Univ. Press, Cambridge, 2000. URL https://cds.cern.ch/record/478079.

Kaiming He, Xiangyu Zhang, Shaoqing Ren, and Jian Sun. Deep residual learning for image recognition. In *Proceedings of the IEEE conference on computer vision and pattern recognition*, pages 770–778, 2016.

M Ito, H Tamura, I Fujita, and K Tanaka. Size and position invariance of neuronal responses in monkey inferotemporal cortex. *J. Neurophysiol.*, 73(1):218–226, January 1995.

Nikolaus Kriegeskorte and Xue-Xin Wei. Neural tuning and representational geometry. *Nature Reviews Neuroscience*, 22(11):703–718, 2021.

William E Lorensen and Harvey E Cline. Marching cubes: A high resolution 3d surface construction algorithm. *ACM siggraph computer graphics*, 21(4):163–169, 1987.

Ilya Loshchilov. A computationally efficient limited memory CMA-ES for large scale optimization. *GECCO 2014 - Proceedings of the 2014 Genetic and Evolutionary Computation Conference*, pages 397–404, 2014. doi: 10.1145/2576768.2598294. URL http://dx.doi.org/10.1145/2576768.2598294.

Leland McInnes, John Healy, Nathaniel Saul, and Lukas Großberger. Umap: Uniform manifold approximation and projection. *Journal of Open Source Software*, 3(29):861, 2018. doi: 10.21105/joss.00861. URL https://doi.org/10.21105/joss.00861.

John Milnor. Morse theory.(am-51), volume 51. In *Morse Theory.(AM-51), Volume 51*. Princeton university press, 2016.

Stanley Osher, Ronald Fedkiw, and K Piechor. Level set methods and dynamic implicit surfaces. *Appl. Mech. Rev.*, 57(3):B15–B15, 2004.

Jeong Joon Park, Peter Florence, Julian Straub, Richard Newcombe, and Steven Lovegrove. Deepsdf: Learning continuous signed distance functions for shape representation. In *Proceedings of the IEEE/CVF conference on computer vision and pattern recognition*, pages 165–174, 2019.

Carlos R. Ponce, Will Xiao, Peter F. Schade, Till S. Hartmann, Gabriel Kreiman, and Margaret S. Livingstone. Evolving Images for Visual Neurons Using a Deep Generative Network Reveals Coding Principles and Neuronal Preferences. *Cell*, 177(4):999–1009.e10, may 2019. ISSN 10974172. doi: 10.1016/J.CELL.2019.04.005.

Walter Rudin et al. *Principles of mathematical analysis*, volume 3. McGraw-hill New York, 1976.

M. Schrimpf, J. Kubilius, H. Hong, N. J. Majaj, R. Rajalingham, E. B. Issa, K. Kar, P. Bashivan, J. Prescott-Roy, K. Schmidt, D. L. K. Yamins, and J. J. DiCarlo. Brain-Score: Which Artificial Neural Network for Object Recognition is most Brain-Like? *bioRxiv*, page 407007, jan 2018. doi: 10.1101/407007. URL https://www.biorxiv.org/content/early/2018/09/05/407007.

Binxu Wang and Carlos R. Ponce. High-performance evolutionary algorithms for online neuron control. In *Proceedings of the Genetic and Evolutionary Computation Conference*, GECCO '22, page 1308–1316, New York, NY, USA, 2022a. Association for Computing Machinery. ISBN 9781450392372. doi: 10.1145/3512290.3528725. URL https://doi.org/10.1145/3512290.3528725.

Binxu Wang and Carlos R Ponce. Factorized convolution models for interpreting neuron-guided images synthesis. *2022 Conference on Cognitive Computational Neuroscience*, aug 2022b. doi: 10.32470/CCN.2022.1034-0.

Binxu Wang and Carlos R. Ponce. The Tuning Landscapes of the Ventral Stream. *Cell Reports*, 2022c.

Richard Zhang, Phillip Isola, Alexei A Efros, Eli Shechtman, and Oliver Wang. The unreasonable effectiveness of deep features as a perceptual metric. In *Proceedings of the IEEE conference on computer vision and pattern recognition*, pages 586–595, 2018.

Appendix A. Related Work

Level Sets in Machine Learning A level set is a classic concept in multivariate calculus and geometry. In machine learning, it is a popular tool for representing $d-1$ dimensional hyper-surface data with a scalar function on d dimensional space (Osher et al., 2004). The level set method is also a classic approach for image segmentation, which represents the boundary of an object by the level sets of a function on the 2D plane. More recently, the neural implicit function method represents 2D shapes and surfaces by the level sets of a 3D volumetric function parametrized by a neural network (Chen and Zhang, 2019). In many cases, the function learned by the network is the *signed distance function*(SDF) to the object surface (Park et al., 2019). In these works, the level set is a tool to learn and represent a target signal. In contrast, in our work, we used the level set to analyze the representations already learned in biological and computational visual systems.

Object Manifold in Neural Representation One similar line of work is the one studying the geometry of object manifolds Chung et al. (2018); Cohen et al. (2020). Our conceptual pictures complement each other: they consider the manifold in the neural activation space, traced by the neural activations to the different views of the same object. We considered the level set manifolds in the image space, traced by the different images that evoked the same neural responses.

Appendix B. Method details

B.1. Details for Spherical Interpolation

In Wang and Ponce (2022c), images and associated responses were organized on a regular grid of spherical coordinates θ, ϕ. Thus, the spherical geometry needed to be taken into account when interpolating the responses. We used the `RectSphereBivariateSpline` method in `SciPy` to interpolate and smooth neuronal response on the hemisphere. We realized that neuronal response noise would affect all downstream analyses, so we set the smoothing parameter `s` as the sum of the squared standard error of the mean (sem) of response over the tuning map. This balanced the reconstruction error and the smoothness of the map.

For contour extraction, we used the marching squares algorithm (Lorensen and Cline, 1987) implemented in `skimage.measure.find_contours` function. For each contour line. Finally, we re-parametrized each contour line with arc length parametrization and sampled the curve uniformly. Namely, the latent codes were sampled with equal angular distance along the curve. The resulting level sets were shown in Figure 2D,E.

B.2. Receptive Field Estimation

For the *in vivo* level set analysis, we masked the image with a "feature attribution mask", which can be estimated by a recently developed method Wang and Ponce (2022b). Conceptually, this is a data-driven way to search for the image pattern and region that correlate the most with the neuron. Briefly, this method took in all the image and response pairs in the Evolution trajectory and correlated all the unit activations in a convolutional neural network with the neuronal response. Then the covariance tensor is factorized into the combination of a few rank-1 factors, each one is the product of a spatial mask and a feature

vector. Finally, we fit a simple linear model to determine the relative weights of the factors. We used these weights to recombine the spatial masks and obtained the alpha mask on the image as in Figure 4.

For *in silico* level set analysis, the image was masked by a "receptive field mask". Simply, we computed the receptive field by computing the gradient from the activation to the image pixels $\nabla_I f(I)$, then we repeat this by sampling white noise images 200 times and averaging these gradient maps

$$\mathbb{E}_{I \sim unif[0,1]} \nabla_I f(I)$$

B.3. Manifold Experiment *in silico*

Similar to (Wang and Ponce, 2022c), we conducted Evolution and Manifold experiments on units sampled along the ResNet50-robust. We sampled units from the center of feature maps of every channel in the CNN, totaling 38012 units from 10 layers (`relu`, `layer1.B1`, `layer2.B0`, `layer2.B2`, `layer3.B0`, `layer3.B2`, `layer3.B4`, `layer4.B0`, `layer4.B2`, `fc` , `B` is the abbreviation for `Bottleneck` layer). In each experiment, the receptive field of the unit was measured; the image was resized to fit the receptive field of the unit. Then the same *Evolution* and *Manifold* experiments were applied to the unit to obtain its activation maximizing image and the 2d tuning maps around the image. Then the tuning maps were analyzed by the same level set topology analysis as in Sec. 3.

Appendix C. Extended Results

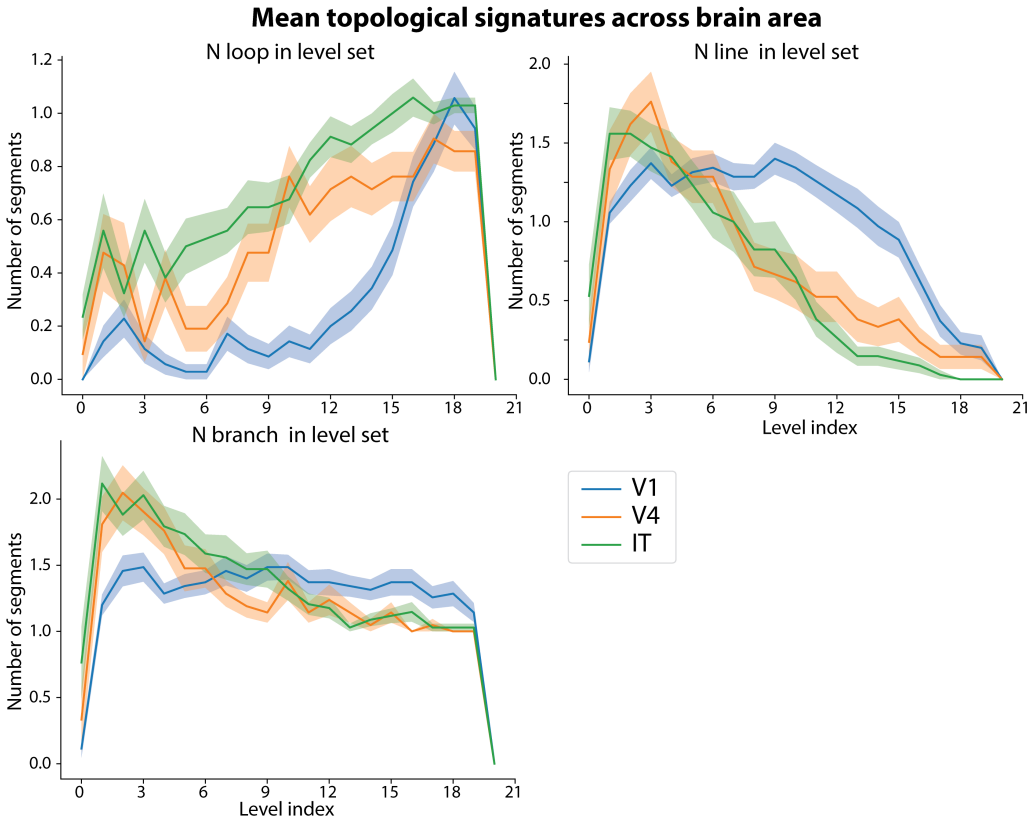

Figure 6: Mean topological signature per visual area *in vivo* The mean±sem of the number of loop, line, and branches (connected components) as a function of the level index, is summarized per area. Visual areas are arranged according to their cortical hierarchical level in the legend.

Proceedings Track

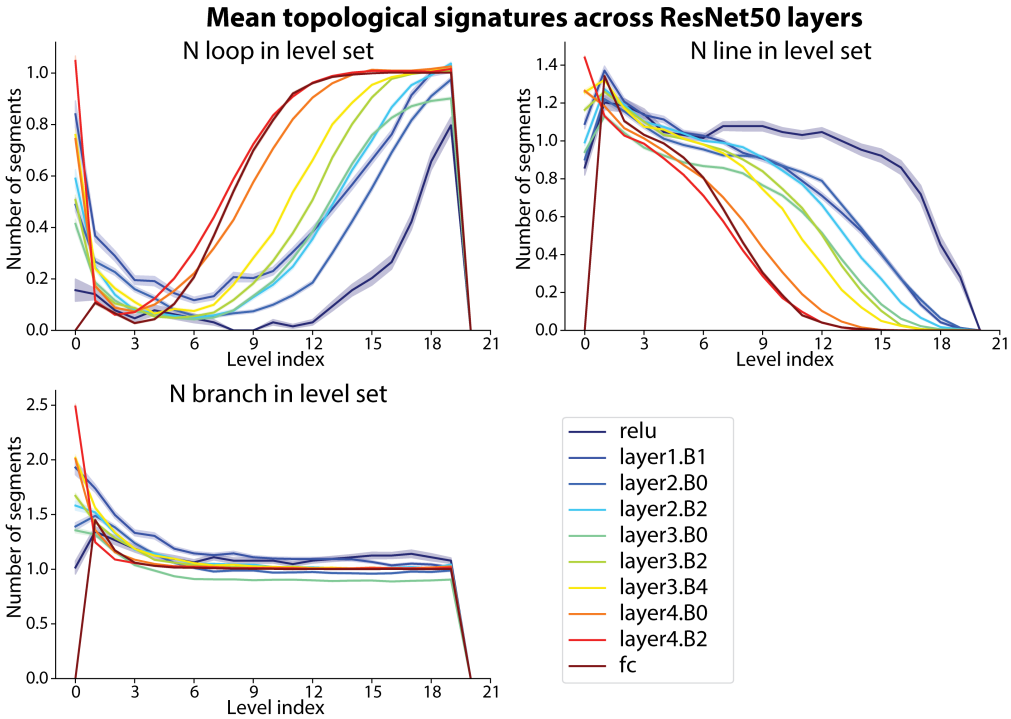

Figure 7: Mean topological signature per deep neural network layer *in silico*. The mean±sem of the number of loops, lines, and branches (connected components) as a function of the level index, is summarized per layer. Layers are arranged according to their depth in the legend.

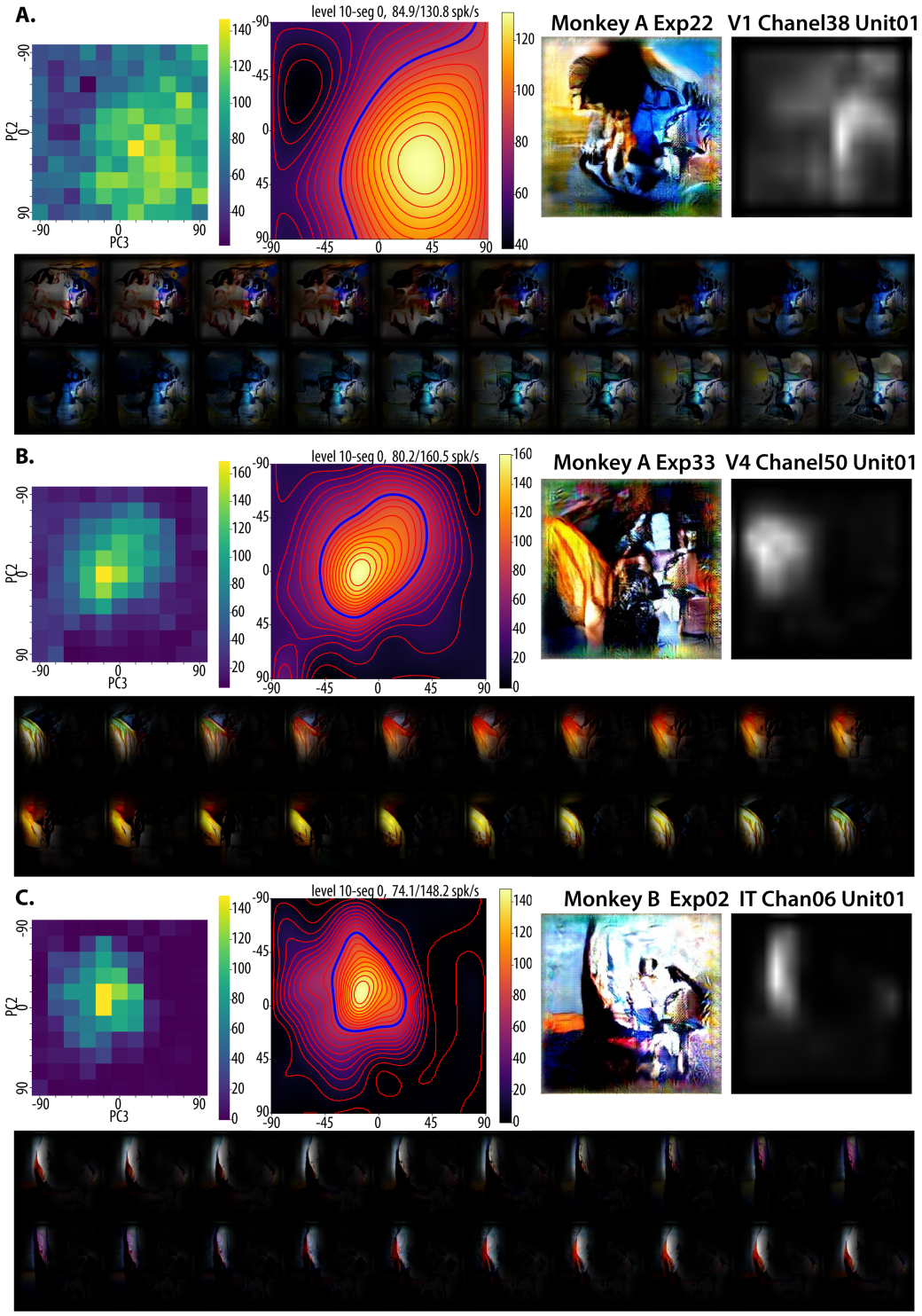

Figure 8: Examples of level sets with not easily interpretable image transforms. Examples from **A.** V1, **B.** V4, and **C.** IT are showed in the three panels. Figure layout in each panel is similar to Figure 4.

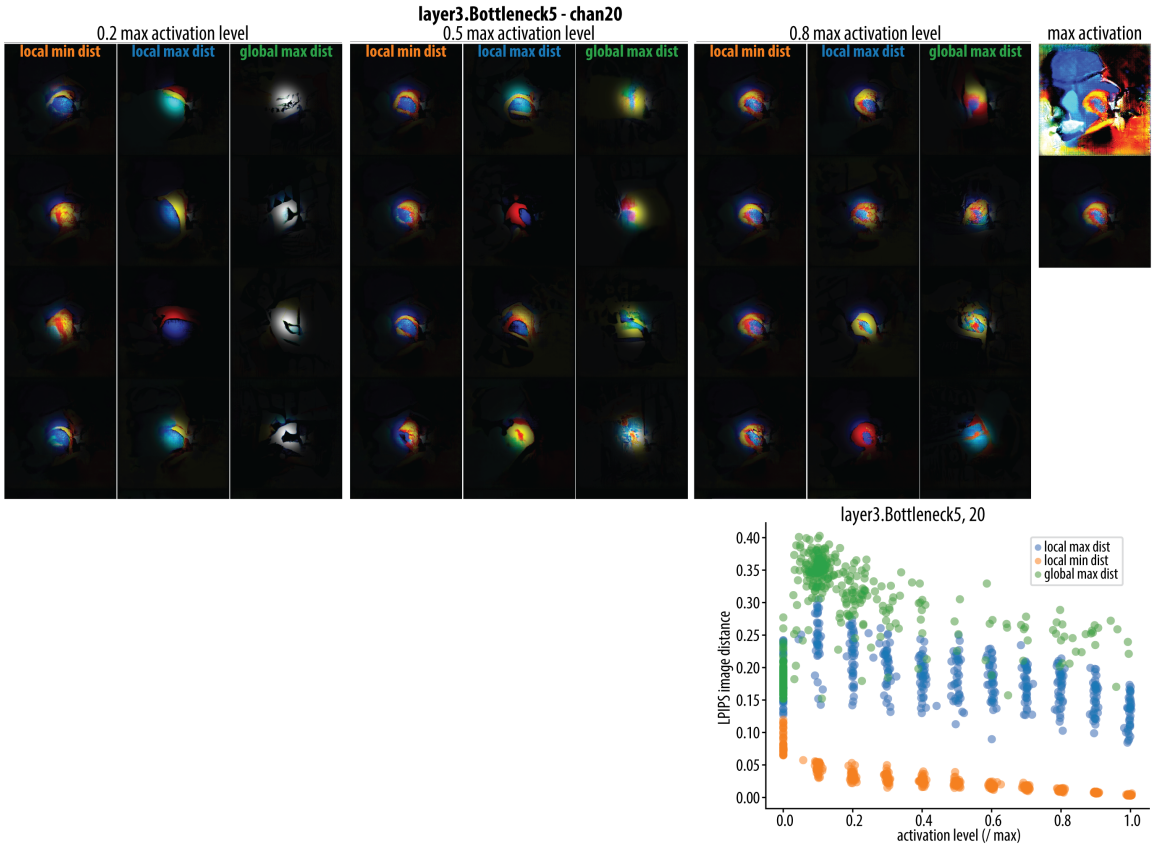

Figure 9: *in silico* Level set image samples for an mid-level unit in layer 3. **Upper** Level set images for three levels are shown $(0.2, 0.5, 0.8$ max activation level). Samples obtained with the same objective are shown in a column. Three objectives were *local min*, *local max* and *global max* image distance search. **Lower** Summary of all level set images for this unit. The large gap between the local min and local max distance highlights the anisotropy of the peak. The smaller gap between the local max and global max signifies the different connected components of the level set are not too far away. For examples with another organization, see Figure 10, Figure 11, Figure 12.

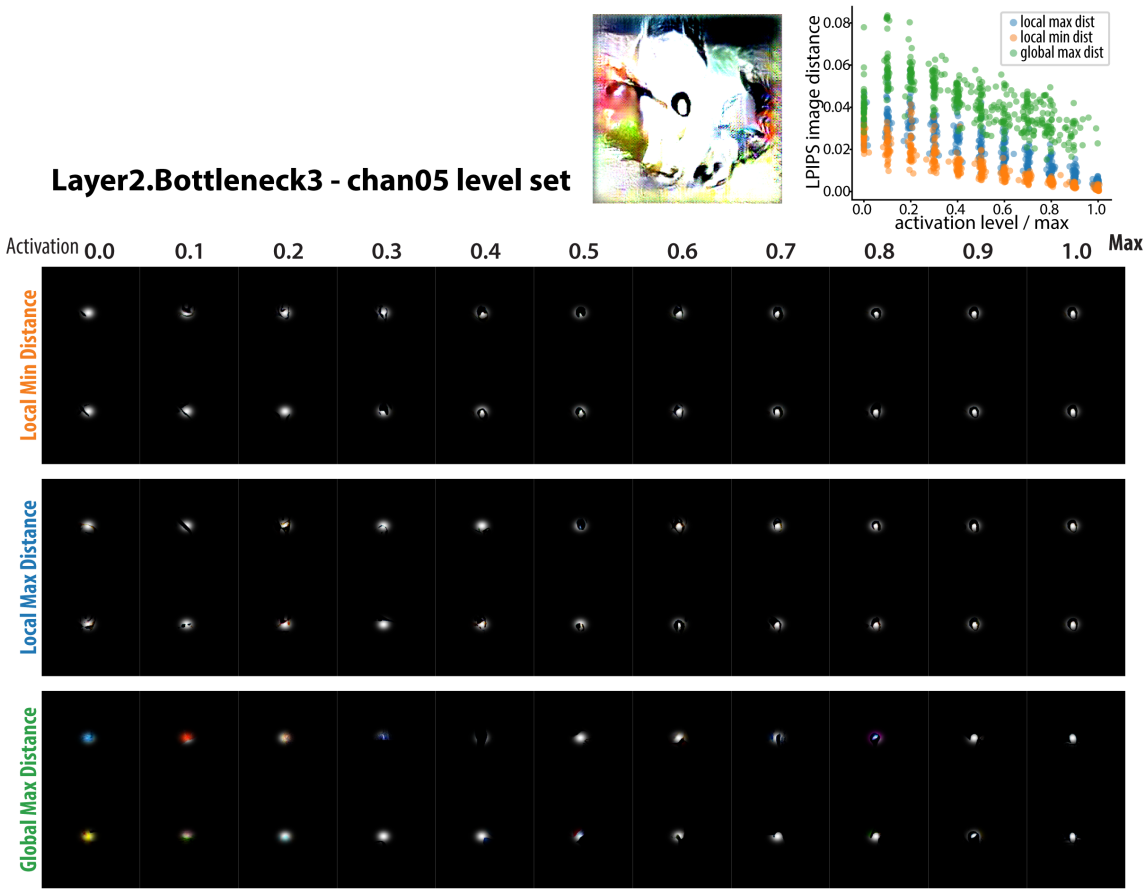

Figure 10: *in silico* Level set image samples across activation levels of a unit in Layer2-B3. **Upper left** Initial peak, base image I^*. **Upper right** Summary of all level set images for this unit. **Lower**, Each block collect the level set images obtained in one optimization condition: from top to bottom, *local min distance, local max distance, global max distance*. Column from left to right shows level set images for 0.0 to 1.0 max activation level, two images per level per condition.

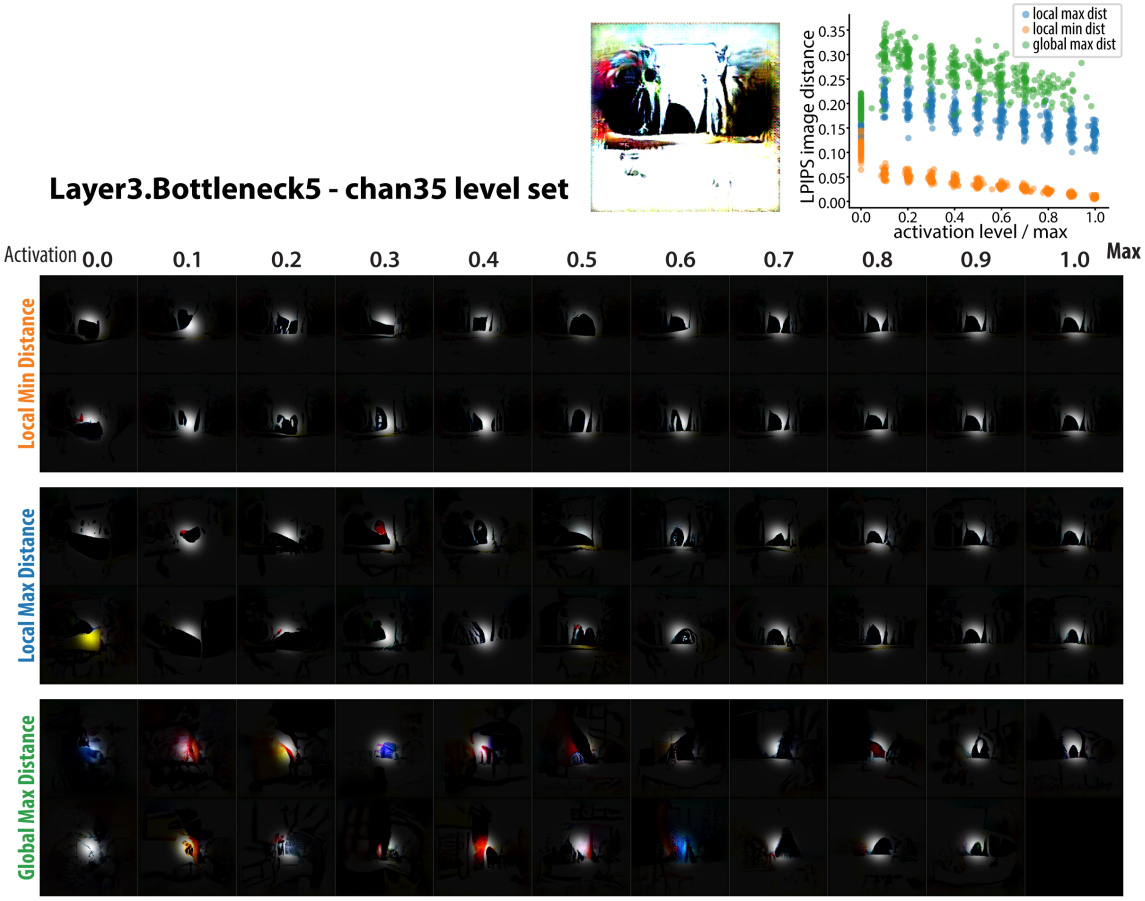

Figure 11: *in silico* Level set image samples across activation levels of a unit in Layer3-B5. Same organization as above

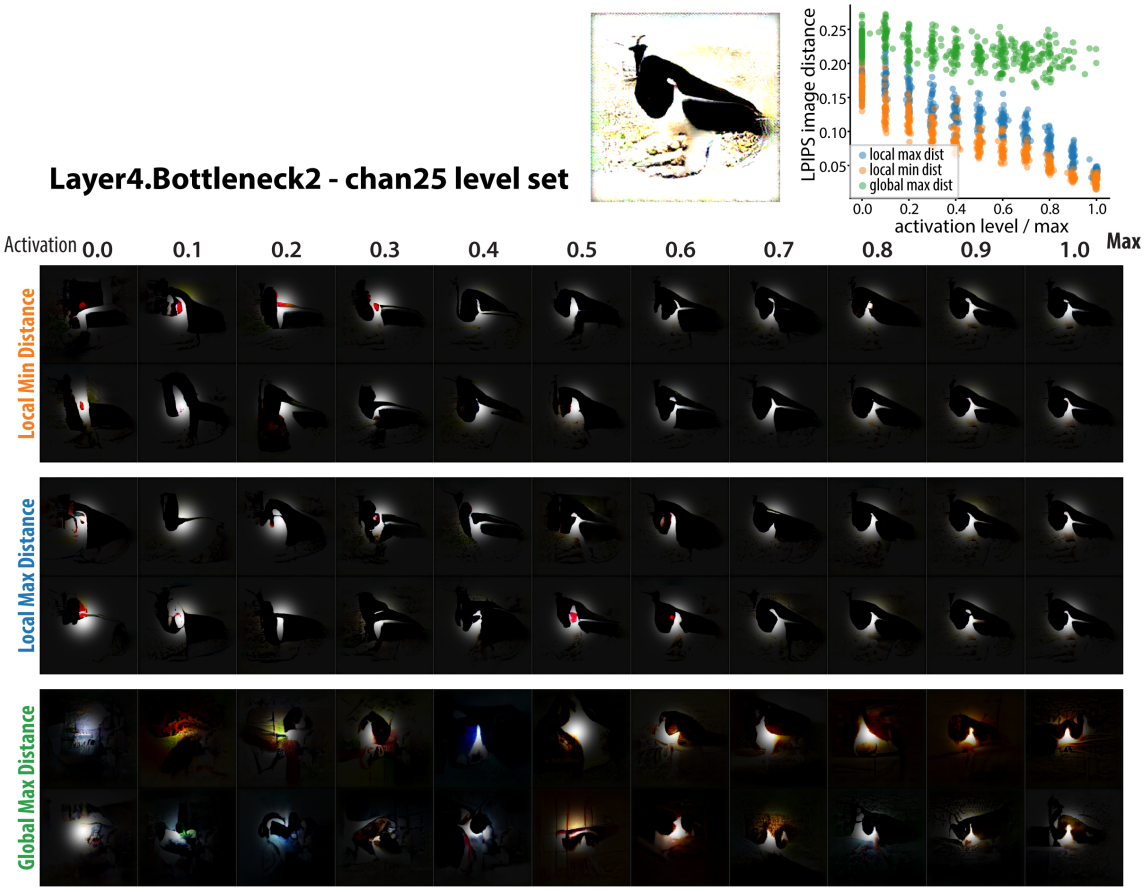

Figure 12: *in silico* Level set image samples across activation levels of a unit in Layer4-B2. Same organization as above

Proceedings Track