APPRENTICE: USING KNOWLEDGE DISTILLATION TECHNIQUES TO IMPROVE LOW-PRECISION NETWORK ACCURACY

Anonymous authors
Paper under double-blind review

ABSTRACT

Deep learning networks have achieved state-of-the-art accuracies on computer vision workloads like image classification and object detection. The performant systems, however, typically involve big models with numerous parameters. Once trained, a challenging aspect for such top performing models is deployment on resource constrained inference systems — the models (often deep networks or wide networks or both) are compute and memory intensive. *Low precision numerics* and model compression using *knowledge distillation* are popular techniques to lower both the compute requirements and memory footprint of these deployed models. In this paper, we study the *combination* of these two techniques and show that the performance of low precision networks can be *significantly* improved by using knowledge distillation techniques. We call our approach *Apprentice* and show state-of-the-art accuracies using ternary precision and 4-bit precision for many variants of ResNet architecture on ImageNet dataset. We study three schemes in which one can apply knowledge distillation techniques to various stages of the train-and-deploy pipeline.

1 INTRODUCTION

Today's high performing deep neural networks (DNNs) for computer vision applications comprise of multiple layers and involve numerous parameters. These networks have $\mathcal{O}$(Giga-FLOPS) compute requirements and generate models which are $\mathcal{O}$(Mega-Bytes) in storage (Canziani et al., 2016). Further, the memory and compute requirements during training and inference are quite different (Mishra et al., 2017). Training is often performed on big datasets with large batch-sizes where the memory footprint of activations dominate that of the model memory footprint. On the other hand, the batch-size during inference is typically small and the model's memory footprint dominates the runtime memory requirements.

Because of the complexity in compute, memory and storage requirements, the training phase of the networks is performed on CPU and/or GPU clusters in the cloud or in a distributed computing environment. Once trained, a challenging aspect is deployment of the trained models on resource constrained inference systems such as portable devices or sensor networks, and for applications in which real-time predictions are required. Performing inference on edge-devices comes with severe constraints on memory, compute and power. Additionally, ensemble based methods, which one can potentially use to get improved accuracy predictions, become prohibitive in resource constrained systems.

Quantization using low precision numerics (Vanhoucke et al., 2011; Zhou et al., 2016; Lin et al., 2015; Miyashita et al., 2016; Gupta et al., 2015b; Zhu et al., 2016; Rastegari et al., 2016; Courbariaux et al., 2015; Umuroglu et al., 2016; Mishra et al., 2017) and model compression (Buciluǎ et al., 2006; Hinton et al., 2015; Romero et al., 2014) have emerged as popular solutions for resource constrained deployment scenarios. With quantization, a low precision version of the network model is generated and deployed on the device. Operating in lower precision mode reduces compute as well as data movement and storage requirements. However, the majority of existing works in low-precision DNNs sacrifice accuracy over the baseline full-precision networks. With model compression, a smaller low memory footprint network is trained to mimic the behaviour of the original

complex network. During this training, a process called, knowledge distillation is used to "transfer knowledge" from the complex network to the smaller network. Work by Hinton et al. (2015) shows that the knowledge distillation scheme can yield networks at comparable or slightly better accuracy than the original complex model. However, to the best of our knowledge, all prior works using model compression techniques target compression at full-precision.

In this paper, we study the combination of network quantization with model compression and show that the accuracies of low precision networks can be significantly improved by using knowledge distillation techniques. Previous studies on model compression use a large network as the teacher network and a small network as the student network. The small student network learns from the teacher network using the distillation process. The network architecture of the student network is typically different from that of the teacher network – for e.g. in Hinton et al. (2015) paper, the student network has fewer number of neurons in the hidden layers compared to the teacher network. In our work, the student network has similar topology as that of the teacher network, except that the student network has low precision neurons compared to the teacher network which has neurons operating at full precision.

We call our approach *Apprentice*[1] and study three schemes using which a low precision network model can be obtained using knowledge distillation techniques. Each of these three schemes produce state-of-the-art ternary precision and 4-bit precision models.

In the first scheme, a low precision network and a full precision network are jointly trained from scratch using knowledge distillation scheme. Later in the paper we describe the rationale behind this approach. Using this scheme, a new state-of-the-art accuracy is obtained for ternary and 4-bit precision for ResNet-18, ResNet-34 and ResNet-50 on ImageNet dataset. In fact, using this scheme the accuracy of the full-precision model also slightly improves. This scheme then serves as the new baseline for the other two schemes we investigate.

In the second scheme, we start with a full precision trained network and transfer knowledge from this trained network continuously to train a low precision network from scratch. We find that the low precision network converges faster (albeit to similar accuracies as the first scheme) when a trained complex network guides its training.

In the third scheme, we start with a trained full precision large network and an apprentice network that has been initialised with full precision weights. The apprentice network's precision is lowered and is fine-tuned using knowledge distillation techniques. We find that the low precision network's accuracy marginally improves and surpasses the accuracy obtained via the first scheme. This scheme then sets the new state-of-the-art accuracies for the ResNet models at ternary and 4-bit precision.

Overall, the contributions of this paper are the schemes to obtain low-precision DNNs using knowledge distillation technique. Each of our scheme produces a low precision model that surpasses the accuracy of the equivalent low precision model published to date. One of our schemes also helps a low precision model converge faster. We envision these accurate low precision models to simplify the inference deployment process on resource constrained systems and even otherwise on cloud based deployment systems.

2 Motivation for low precision model parameters

As mentioned in the previous section, resource constrained inference systems impose significant restrictions on memory, compute and power budget. With regard to storage, model (or weight) parameters and activation maps occupy memory during the inference phase of DNNs. During this phase memory is allocated for input (IFM) and output feature maps (OFM) required by a single layer in the DNN, and these dynamic memory allocations are reused for other layers. The total memory allocation during inference is then the maximum of IFM and maximum of OFM memory required across all the layers plus the sum of all weight tensors (Mishra et al., 2017). For DNNs, when inference phase is performed with small batch size, the memory footprint of the weights exceeds the footprint of the activation maps. This aspect is shown in Figure 1 for 4 different networks

[1]Dictionary defines apprentice as a person who is learning a trade from a skilled employer, having agreed to work for a fixed period at low wages. In our work, the apprentice is a low precision network which is learning the knowledge of a high precision network (skilled employer) during a fixed number of epochs.

(AlexNet (Krizhevsky et al., 2012), Inception-Resnet-v22 (Szegedy et al., 2016), ResNet-50 and ResNet-101 (He et al., 2015)) running 224x224 image patches. Thus lowering the precision of the weight tensors helps lower the memory requirements during deployment.

Low precision compute simplifies hardware implementation. For example, the compute unit to perform the convolution operation (multiplication of two operands) involves a floating-point multiplier when using full precision weights and activations. The floating-point multiplier can be replaced with a much simpler circuitry (xnor and popcount logic elements) when using binary precision for weights and activations (Courbariaux & Bengio, 2016; Rastegari et al., 2016; Courbariaux et al., 2015). Similarly, when using ternary precision for weights and full precision for activations, the multiplier unit can be replaced with a sign comparator unit (Li & Liu, 2016; Zhu et al., 2016). Simpler hardware also helps lower the inference latency and energy budget. Thus, operating in lower precision mode reduces compute as well as data movement and storage requirements.

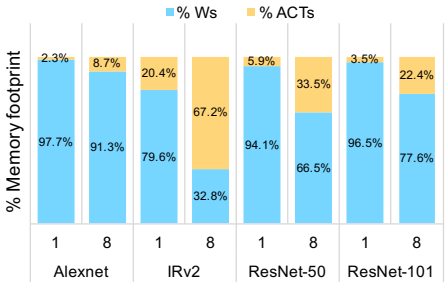

Figure 1: Memory footprint of activations (ACTs) and weights (W) during inference for mini-batch sizes 1 and 8.

The drawback of low precision models, however, is degraded accuracy. We discuss later in the paper the network accuracies obtained using methods proposed in literature. These accuracies serve as the starting point and baselines we compare to in our work.

3 Related work

Low precision networks: Low precision DNNs are an active research area. Most low precision networks acknowledge the over parameterization aspect of today's DNN architectures and/or the aspect that lowering the precision of neurons post-training often does not impact the final performance. Reducing precision of weights for efficient inference pipeline has been very well studied. Works like Binary connect (BC) (Courbariaux et al., 2015), Ternary-weight networks (TWN) (Li & Liu, 2016), fine-grained ternary quantization (Mellempudi et al., 2017) and INQ (Zhou et al., 2017) target precision reduction of network weights. Accuracy is almost always affected when quantizing the weights significantly below 8-bits of precision. For AlexNet on ImageNet, TWN loses 5% Top-1 accuracy. Schemes like INQ, work in Sung et al. (2015) and Mellempudi et al. (2017) do fine-tuning to quantize the network weights.

Work in XNOR-NET (Rastegari et al., 2016), binary neural networks (Courbariaux & Bengio, 2016), DoReFa (Zhou et al., 2016) and trained ternary quantization (TTQ) (Zhu et al., 2016) target training pipeline. While TTQ targets weight quantization, most works targeting activation quantization show that quantizing activations always hurt accuracy. XNOR-NET approach degrades Top-1 accuracy by 12% and DoReFa by 8% when quantizing both weights and activations to 1-bit (for AlexNet on ImageNet). Work by Gupta et al. (2015a) advocates for low precision fixed-point numbers for training. They show 16-bits to be sufficient for training on CIFAR10 dataset. Work by Seide et al. (2014) quantizes gradients in a distributed computing system.

Knowledge distillation methods: The general technique in distillation based methods involves using a teacher-student strategy, where a large deep network trained for a given task teaches shallower student network(s) on the same task. The core concepts behind knowledge distillation or transfer technique have been around for a while. Buciluǎ et al. (2006) show that one can compress the information in an ensemble into a single network. Ba & Caurana (2013) extend this approach to study shallow, but wide, fully connected topologies by mimicking deep neural networks. To facilitate learning, the authors introduce the concepts of learning on logits rather than the probability distribution.

Hinton et al. (2015) propose a generic framework to transfer knowledge by introducing the concept of temperature. The key idea is to divide the logits by a temperature factor before performing a Soft-

max function. By using a higher temperature factor the activations of incorrect classes are boosted. This then provides more information flowing to the model parameters during back-propagation operation. FitNets (Romero et al., 2014) extend this work by using intermediate hidden layer outputs as target values for training a deeper, but thinner, student model. Net2Net (Chen et al., 2015a) also uses a teacher-student network system with a function-preserving transformation approach to initialize the parameters of the student network. The goal in Net2Net approach is to accelerate the training of a larger student network. Zagoruyko & Komodakis (2016) use attention as a mechanism for transferring knowledge from one network to another. By defining an attention mechanism for convolutional neural networks (CNNs), they improve the performance of a student CNN by forcing it to mimic the attention maps of a teacher network.

Sparsity and hashing: Few other popular techniques for model compression are pruning (LeCun et al., 1990; Han et al., 2015a; Wen et al., 2016; Han et al., 2015b), hashing (Weinberger et al., 2009) and weight sharing (Chen et al., 2015b; Denil et al., 2013). Pruning leads to removing neurons entirely from the final trained model making the model a sparse structure. With hashing and weight sharing schemes a hash function is used to alias several weight parameters into few hash buckets, effectively lowering the parameter memory footprint. To see benefits of sparsity and hashing schemes during runtime, efficient hardware support (e.g. support for irregular memory accesses (Han et al., 2016; Venkatesh et al., 2016; Parashar et al., 2017)) is required.

4 Knowledge Distillation

We introduce the concept of knowledge distillation in this section. Buciluǎ et al. (2006), Hinton et al. (2015) and Urban et al. (2016) analyze this topic in great detail.

Figure 2 shows the schematic of the knowledge distillation setup. Give an input image x, a teacher DNN maps this image to predictions p^T. The C class predictions are obtained by applying Softmax function on the un-normalized log probablity values z (the logits), i.e. $p^T = e^{z_k^T} / \sum_j^C e^{z_j^T}$. The same image is fed to the student network and it predicts $p^A = e^{z_k^A} / \sum_j^C e^{z_j^A}$. During training, the cost function, $\mathcal{L}$, is given as:

$$\mathcal{L}(x; W_T, W_A) = \alpha \mathcal{H}(y, p^T) + \beta \mathcal{H}(y, p^A) + \gamma \mathcal{H}(z^T, p^A) \tag{1}$$

where, W_T and W_A are the parameters of the teacher and the student (apprentice) network, respectively, y is the ground truth, $\mathcal{H}(\cdot)$ denotes a loss function and, α, β and γ are weighting factors to prioritize the output of a certain loss function over the other.

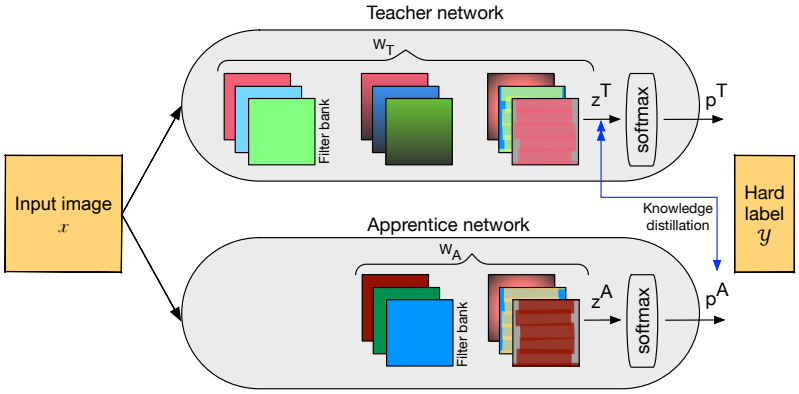

Figure 2: Schematic of the knowledge distillation setup. The teacher network is a high precision network and the apprentice network is a low precision network.

In equation 1, lowering the first term of the cost function gives a better teacher network and lowering the second term gives a better student network. The third term is the knowledge distillation term whereby the student network attempts to mimic the knowledge in the teacher network. In Hinton

et al. (2015), the logits of the teacher network are divided by a temperature factor τ. Using a higher value for τ produces a softer probability distribution when taking the Softmax of the logits. We use cross-entropy function for $\mathcal{H}(\cdot)$, set $\tau = 1$ and, set $\alpha = 1$, $\beta = 0.5$ and $\gamma = 0.5$ in our studies. In our experiments we study the effect of varying the depth of the teacher and the student network, and the precision of the neurons in the student network.

5 OUR APPROACH - APPRENTICE NETWORK

Low precision DNNs target the storage and compute efficiency aspects of the network. Model compression targets the same efficiency parameters from the point of view of network architecture. With `Apprentice` we combine both these techniques to improve the network accuracy as well as the runtime efficiency of DNNs. Using the teacher-student setup described in the last section, we investigate three schemes using which one can obtain a low precision model for the student network. The first scheme (scheme-A) jointly trains both the networks - full precision teacher and low precision student network. The second scheme (scheme-B) trains only the low precision student network but distills knowledge from a trained full precision teacher network throughout the training process. The third scheme (scheme-C) starts with a trained full precision teacher and a full precision student network but fine-tunes the student network after lowering its precision. Before we get into the details of each of these schemes, we discuss the accuracy numbers obtained using low precision schemes described in literature. These accuracy figures serve as the baseline for comparative analysis.

5.1 ACCURACY WITH PRIOR PROPOSALS FOR LOW PRECISION NETWORKS

We focus on sub 8-bits precision for inference deployments, specifically ternary and 4-bits precision. We found TTQ (Zhu et al., 2016) scheme achieving the state-of-the-art accuracy with ternary precision for weights and full precision (32-bits floating-point) for activations. On Imagenet-1K (Russakovsky et al., 2015), TTQ achieves 33.4% Top-1 error rate with a ResNet-18 model. We implemented TTQ scheme for ResNet-34 and ResNet-50 models trained on Imagenet-1K and achieved 28.3% and 25.6% Top-1 error rates, respectively. This scheme is our baseline for 2-bits weight and full precision activations. For 2-bits weight and 8-bits activation, we find work by Mellempudi et al. (2017) to achieve the best accuracies reported in literature. For ResNet-50, Mellempudi et al. (2017) obtain 29.24% Top-1 error. We consider this work to be our baseline for 2-bits weight and 8-bits activation models.

For 4-bits precision, we find WRPN scheme (Mishra et al., 2017) to report the highest accuracy. We implemented this scheme for 4-bits weight and 8-bits activations. For ResNet-34 and ResNet-50 models trained on Imagenet-1K, we achieve 29.7% and 28.4% Top-1 error rates, respectively.

5.2 SCHEME-A: JOINT TRAINING OF TEACHER-STUDENT NETWORKS

In the first scheme that we investigate, a full precision teacher network is jointly trained with a low precision student network. Figure 2 shows the overall training framework. We use ResNet topology for both the teacher and student network. When using a certain depth for the student network, we pick the teacher network to have either the same or larger depth.

In Buciluǎ et al. (2006) and Hinton et al. (2015), only the student network trains while distilling knowledge from the teacher network. In our case, we jointly train with the rationale that the teacher network would continuously guide the student network not only with the final trained logits, but also on what path the teacher takes towards generating those final higher accuracy logits.

We implement pre-activation version of ResNet (He et al., 2016) in TensorFlow. The training process closely follows the recipe mentioned in Torch implementation of ResNet - we use a batch size of 256 and no hyper-parameters are changed from what is mentioned in the recipe. For the teacher network, we experiment with ResNet-34, ResNet-50 and ResNet-101 as options. For the student network, we experiment with low precision variants of ResNet-18, ResNet-34 and ResNet-50.

For low precision numerics, when using ternary precision we use the ternary weight network scheme (Li & Liu, 2016) where the weight tensors are quantized into $\{-1, 0, 1\}$ with a per-layer scaling coefficient computed based on the mean of the positive terms in the weight tensor. We use the WRPN scheme (Mishra et al., 2017) to quantize weights and activations to 4-bits or 8-bits. We

do not lower the precision of the first layer and the final layer in the apprentice network. This is based on the observation in almost all prior works that lowering the precision of these layers degrades the accuracy dramatically. While training and during fine-tuning, the gradients are still maintained at full precision.

Table 1: Top-1 validation set error rate (%) on ImageNet-1K for ResNet-18 student network as precision of activations (A) and weight (W) changes. The last three columns show error rate when the student ResNet-18 is paired with ResNet-34, ResNet-50 and ResNet-101.

	ResNet-18 Baseline	ResNet-18 with ResNet-34	ResNet-18 with ResNet-50	ResNet-18 with ResNet-101
32A, 32W	30.4	30.2	30.1	30.1
32A, 2W	33.4	31.7	31.5	31.8
8A, 4W	33.6	29.6	29.6	29.9
8A, 2W	33.9	32.0	32.2	32.4

Table 1 shows the effect of lowering precision on the accuracy of ResNet-18 with baseline (no teacher) and with ResNet-34, ResNet-50 and ResNet-101 as teachers. In the table, A denotes the precision of the activation maps (in bits) and W denotes the precision of the weights. The baseline Top-1 error for full precision ResNet-18 is 30.4%. By lowering the precision without using any help from a teacher network, the accuracy drops by 3.5% when using ternary and 4-bits precision (the column corresponding to "Res-18 Baseline" in the table). With distillation based technique, the accuracy of low precision configurations improves significantly. In fact, the accuracy of the full precision ResNet-18 also improves when paired with a larger full precision ResNet model (the row corresponding to "32A, 32W" in Table 1). The best full precision accuracy was achieved with a student ResNet-18 and ResNet-101 as the teacher (improvement by 0.35% over the baseline). The gap between full precision ResNet-18 and the best achieved ternary weight ResNet-18 is only 1% (improvement of 2% over previous best). With "8A, 4W", we find the accuracy of the student ResNet-18 model to beat the baseline accuracy. We hypothesize regularization with low-precision (and distillation) to be the reason for this. "8A, 4W" improving the accuracy beyond baseline figure is only seen for ResNet-18.

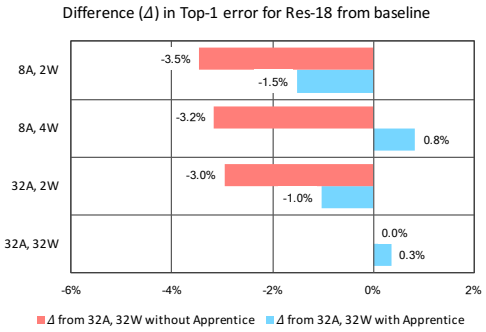

Figure 3: Difference in Top-1 error rate for low precision variants of ResNet-18 with (blue bars) and without (red bars) distillation scheme. The difference is calculated from the accuracy of ResNet-18 with full-precision numerics. Higher % difference denotes a better network configuration.

Figure 3 shows the difference in Top-1 accuracy achieved by our best low precision student networks (when trained under the guidance of a teacher network) versus not using any help from a teacher network. For this figure, the difference in Top-1 error of the best low precision student network is calculated from the baseline full-precision network (i.e. ResNet-18 with 30.4% Top-1 error), i.e. we want to see how close a low precision student network can come to a full precision baseline model. We find our low precision network accuracies to significantly close the gap between full precision accuracy (and for some configurations even beat the baseline accuracy).

Hinton et al. (2015) mention improving the baseline full precision accuracy when a student network is paired with a teacher network. They mention improving the accuracy of a small model on MNIST dataset. We show the efficacy of distillation based techniques on a much bigger model (ResNet) with much larger dataset (ImageNet).

Table 2 and Table 3 show the effect of lowering precision on the accuracy of ResNet-34 and ResNet-50, respectively, with distillation based technique. With a student ResNet-34 network, we use ResNet-34, ResNet-50 and ResNet-101 as teachers. With a student ResNet-50 network, we use

Table 2: Top-1 validation set error rate (%) on ImageNet-1K for ResNet-34 student network as precision of activations (A) and weight (W) changes. The last three columns show error rate when the student ResNet-34 is paired with ResNet-34, ResNet-50 and ResNet-101.

	ResNet-34 Baseline	ResNet-34 with ResNet-34	ResNet-34 with ResNet-50	ResNet-34 with ResNet-101
32A, 32W	26.4	26.3	26.1	26.1
32A, 2W	28.3	27.6	27.2	27.2
8A, 4W	29.7	27.0	26.9	26.9
8A, 2W	30.8	28.8	28.8	28.5

Table 3: Top-1 validation set error rate (%) on ImageNet-1K for ResNet-50 student network as precision of activations (A) and weight (W) changes. The final two columns show error rate when the student ResNet-50 is paired with ResNet-50 and ResNet-101.

	ResNet-50 Baseline	ResNet-50 with ResNet-50	ResNet-50 with ResNet-101
32A, 32W	23.8	23.7	23.5
32A, 2W	26.1	25.4	25.3
8A, 4W	28.5	25.5	25.3
8A, 2W	29.2	27.3	27.2

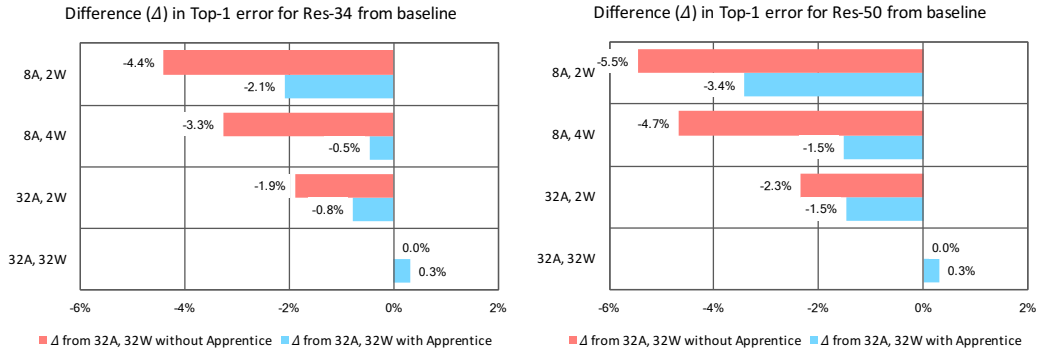

(a) Apprentice versus baseline accuracy for ResNet-34. (b) Apprentice versus baseline accuracy for ResNet-50

Figure 4: Difference in Top-1 error rate for low precision variants of ResNet-34 and ResNet-50 with (blue bars) and without (red bars) distillation scheme. The difference is calculated from the accuracy of the baseline network (ResNet-34 for (a) and ResNet-50 for (b)) operating at full-precision. Higher % difference denotes a better network configuration.

ResNet-50 and ResNet-101 as teachers. The Top-1 error for full precision ResNet-34 is 26.4%. Our best 4-bits weight and 8-bits activation ResNet-34 is within 0.5% of this number (26.9% with ResNet-34 student and ResNet-50 teacher). This significantly improves upon the previously reported error rate of 29.7%. 4-bits weight and 8-bits activation for ResNet-50 gives us a model that is within 1.5% of full precision model accuracy (25.3% vs. 23.8%). Figure 4a and Figure 4b show the difference in Top-1 accuracy achieved by our best low precision ResNet-34 and ResNet-50 student networks, respectively, and compares with results obtained using methods proposed in literature. Our `Apprentice` scheme significantly closes the gap between full precision baseline networks and low-precision variants of the same networks. In most cases we see our scheme to better the previously reported accuracy numbers by 1.5%-3%.

Discussion: In scheme-A, we use a teacher network that is always as large or larger in number of parameters than the student network. We experimented with a ternary ResNet-34 student network which was paired with a full precision ResNet-18. The ternary model for ResNet-34 is about 8.5x

smaller in size compared to the full precision ResNet-18 model. The final trained accuracy of the ResNet-34 ternary model with this setup is 2.7% worse than that obtained by pairing the ternary ResNet-34 network with a ResNet-50 teacher network. This suggests that the distillation scheme works only when the teacher network is higher in accuracy than the student network (and not necessarily bigger in capacity). Further, the benefit from using a larger teacher network saturates at some point. This can be seen by picking up a precision point, say "32A, 2W" and looking at the error rates along the row in Table 1, 2 and 3.

One concern, we had in the early stages of our investigation, with joint training of a low precision small network and a high precision large network was the influence of the small network's accuracy on the accuracy of the large network. When using the joint cost function, the smaller network's probability scores are matched with the predictions from the teacher network. The joint cost is added as a term to the total loss function (equation 1). This led us to posit that the larger network's learning capability will be affected by the inherent impairment in the smaller low precision network. Further, since the smaller student network learns form the larger teacher network, a vicious cycle might form where the student network's accuracy will further drop because the teacher network's learning capability is being impeded. However, in practice, we did not see this phenomenon occurring - in each case where the teacher network was jointly trained with a student network, the accuracy of the teacher network was always within 0.1% to 0.2% of the accuracy of the teacher network without it jointly supervising a student network. This could be because of our choice of α, β and γ values.

In Section 4, we mentioned about temperature, τ, for Softmax function and hyper-parameters $\alpha = 1$, $\beta = 0.5$ and $\gamma = 0.5$. We found $\tau = 1$ to give us best results (although we did not do extensive studies experimenting with this parameter). Hinton et al. (2015) mention that when the student network is significantly smaller than the teacher network, small values of τ are more effective than large values. For few of the low precision configurations, we experimented with $\alpha = \beta = \gamma = 1$, and, $\alpha = 0.9$, $\beta = 1$ and $\gamma = 0.1$ or 0.3. Each of these configurations, yielded a lower performance model compared to our original choice for these parameters.

For the third term in equation 1, we experimented with a mean-squared error loss function and also a loss function with logits from both the student and the teacher network (i.e. $\mathcal{H}(z^T, z^A)$). We did not find any improvement in accuracy compared to our original choice of the cost function formulation.

Overall, we find the distillation process to be quite effective in getting us high accuracy low precision models. All our low precision models surpass previously reported accuracy figures. For example, TTQ scheme achieves 33.4% Top-1 error rate for ResNet-18 with 2-bits weight. Our best ResNet-18 model with 2-bits weight achieves $\sim$31.5% error rate, improving the model accuracy by $\sim$2% over TTQ. Similarly, the scheme in Mellempudi et al. (2017) achieves 29.2% Top-1 error with 2-bits weight and 8-bits activation. The best performing `Apprentice` network at this precision achieves 27.2% Top-1 error. For Scheme-B and Scheme-C, which we describe next, Scheme-A serves as the new baseline.

5.3 Scheme-B: Distilling knowledge from a teacher

In this scheme, we start with a trained teacher network. Referring back to Figure 2, the input image is passed to both the teacher and the student network, except that the learning with back-propagation happens only in the low precision student network which is trained from scratch. This is the scheme used by Buciluă et al. (2006) and Hinton et al. (2015) for training their student networks. In this scheme, the first term in equation 1 zeroes out and only the last two terms in the equation contribute toward the loss function.

With scheme-B, one can pre-compute and store the logit values for the input images on disk and access them during training the student network. This saves the forward pass computations in the teacher network. Scheme-B might also help the scenario where a student network attempts to learn the "dark knowledge" from a teacher network that has already been trained on some private or sensitive data (in addition to the data the student network is interested in training on).

With scheme-A, we had the hypothesis that the student network would be influenced by not only the "dark knowledge" in the teacher network but also the path the teacher adopts to learn the knowledge. With scheme-B we find, that the student network gets to similar accuracy numbers as the teacher network albeit at fewer number of epochs.

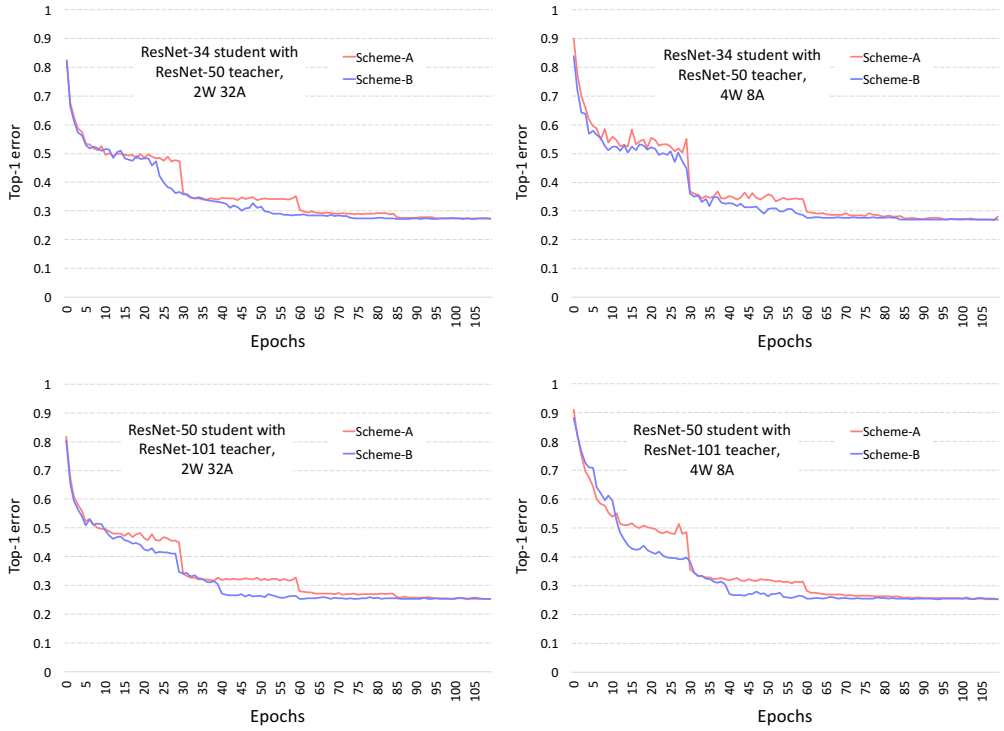

Figure 5: Top-1 error rate versus epochs of four student networks using scheme-A and scheme-B.

With this scheme, the training accuracies are similar to that reported in Table 1, 2 and 3. The low precision student networks, however, learns in fewer number of epochs. Figure 5 plots the Top-1 error rates for few of the configurations from our experiment suite. In each of these plots, the student network in scheme-B converges around 85th epoch compared to about 105 epochs in scheme-A. In general, we find the student networks with scheme-B to learn in about 10%-20% fewer epochs than the student networks trained using scheme-A.

5.4 Scheme-C: Fine-tuning the student model

Scheme-C is very similar to scheme-B, except that the student network is primed with full precision training weights before the start of the training process. At the beginning of the training process, the weights and activations are lowered and the student network is sort of fine-tuned on the dataset. Similar to scheme-B, only the final two terms in equation 1 compose the loss function and the low precision student network is trained with back-propagation algorithm. Since, the network starts from a good initial point, comparatively low learning rate is used throughout the training process. There is no clear recipe for learning rates (and change of learning rate with epochs) which works across all the configurations. In general, we found training with a learning rate of 1e-3 for 10 to 15 epochs, followed by 1e-4 for another 5 to 10 epochs, followed by 1e-5 for another 5 epochs to give us the best accuracy. Some configurations run for about 40 to 50 epochs before stabilizing. For these configurations, we found training using scheme-B with warm startup (train the student network at full precision for about 25 epochs before lowering the precision) to be equally good.

We found the final accuracy of the models obtained using this scheme to be (marginally) better than those obtained using scheme-A or scheme-B. Table 4 shows error rates of few configuration of low precision student network obtained using scheme-A (or scheme-B) and scheme-C. For ResNet-50 student network, the accuracy with ternary weights is further improved by 0.6% compared to that obtained using scheme-A. Note that the performance of ternary networks obtained using scheme-A are already state-of-the-art. Hence, for ResNet-50 ternary networks, 24.7% Top-1 error rate is the new state-of-the-art. With this, ternary ResNet-50 is within 0.9% of baseline accuracy (23.8% vs. 24.7%). Similarly, with 4-bits weight and 8-bits activations, ResNet-50 model obtained using

scheme-C is 0.4% better than that obtained with scheme-A (closing the gap to be within 1.3% of full precision ResNet-50 accuracy).

Table 4: Top-1 ImageNet-1K validation set error rate (%) with scheme-A and scheme-C for ResNet-34 and ResNet-50 student networks with ternary and 4-bits precision.

	32A, 2W with scheme-A or B	32A, 2W with scheme-C
ResNet-34 student with ResNet-50 teacher	27.2	26.9
ResNet-50 student with ResNet101 teacher	25.3	24.7
	8A, 4W with scheme-A or B	**8A, 4W with scheme-C**
ResNet-34 student with ResNet-50 teacher	26.9	26.8
ResNet-50 student with ResNet101 teacher	25.5	25.1

Scheme-C is useful when one already has a trained network which can be fine-tuned using knowledge distillation schemes to produce a low precision variant of the trained network.

5.5 Discussion - ternary precision versus sparsity

As mentioned earlier, low precision is a form of model compression. There are many works which target network sparsification and pruning to compress a model. With ternary precision models, the model size reduces by a factor of $2/32$. With `Apprentice`, we show how one can get a performant model with ternary precision. Many works targeting network pruning and sparsification target a full precision model to implement their scheme. To be comparable in model size to ternary networks, a full precision model needs to be sparsified by 93.75%. Further, to be effective, a sparse model needs to store a key for every non-zero value denoting the position of the value in the weight tensor. This adds storage overhead and a sparse model needs to be about 95% sparse to be at-par in memory size as a 2-bit model. Note that ternary precision also has inherent sparsity (zero is a term in the ternary symbol dictionary) – we find our ternary models to be about 50% sparse. In work by Wen et al. (2016) and Han et al. (2015b), sparsification of full precision networks are proposed but the sparsity achieved is less than 93.75%. Further, the network accuracy using techniques in both these works lead to larger degradation in accuracy compared to our ternary models. Overall, we believe, our ternary precision models to be state-of-the-art not only in accuracy (we better the accuracy compared to prior ternary precision models) but also when one considers the size of the model at the accuracy level achieved by low precision or sparse networks.

6 Conclusions

We present three schemes based on knowledge distillation concept to improve the accuracy of low precision networks. Each of the three schemes improve the accuracy of the low precision network configuration compared to prior proposals. We motivate the need for a smaller model size in low batch, real-time and resource constrained inference deployment systems.

REFERENCES

Lei Jimmy Ba and Rich Caurana. Do deep nets really need to be deep? *CoRR*, abs/1312.6184, 2013. URL http://arxiv.org/abs/1312.6184.

Cristian Buciluă, Rich Caruana, and Alexandru Niculescu-Mizil. Model compression. In *Proceedings of the 12th ACM SIGKDD International Conference on Knowledge Discovery and Data Mining*, KDD '06, pp. 535–541, New York, NY, USA, 2006. ACM. ISBN 1-59593-339-5. doi: 10.1145/1150402.1150464. URL http://doi.acm.org/10.1145/1150402.1150464.

Alfredo Canziani, Adam Paszke, and Eugenio Culurciello. An analysis of deep neural network models for practical applications. *CoRR*, abs/1605.07678, 2016. URL http://arxiv.org/abs/1605.07678.

Tianqi Chen, Ian J. Goodfellow, and Jonathon Shlens. Net2net: Accelerating learning via knowledge transfer. *CoRR*, abs/1511.05641, 2015a. URL http://arxiv.org/abs/1511.05641.

Wenlin Chen, James T. Wilson, Stephen Tyree, Kilian Q. Weinberger, and Yixin Chen. Compressing neural networks with the hashing trick. *CoRR*, abs/1504.04788, 2015b. URL http://arxiv.org/abs/1504.04788.

Matthieu Courbariaux and Yoshua Bengio. Binarynet: Training deep neural networks with weights and activations constrained to +1 or -1. *CoRR*, abs/1602.02830, 2016. URL http://arxiv.org/abs/1602.02830.

Matthieu Courbariaux, Yoshua Bengio, and Jean-Pierre David. Binaryconnect: Training deep neural networks with binary weights during propagations. *CoRR*, abs/1511.00363, 2015. URL http://arxiv.org/abs/1511.00363.

Misha Denil, Babak Shakibi, Laurent Dinh, Marc'Aurelio Ranzato, and Nando de Freitas. Predicting parameters in deep learning. *CoRR*, abs/1306.0543, 2013. URL http://arxiv.org/abs/1306.0543.

Suyog Gupta, Ankur Agrawal, Kailash Gopalakrishnan, and Pritish Narayanan. Deep learning with limited numerical precision. *CoRR*, abs/1502.02551, 2015a. URL http://arxiv.org/abs/1502.02551.

Suyog Gupta, Ankur Agrawal, Kailash Gopalakrishnan, and Pritish Narayanan. Deep learning with limited numerical precision. *CoRR*, abs/1502.02551, 2015b. URL http://arxiv.org/abs/1502.02551.

Song Han, Huizi Mao, and William J. Dally. Deep compression: Compressing deep neural network with pruning, trained quantization and huffman coding. *CoRR*, abs/1510.00149, 2015a. URL http://arxiv.org/abs/1510.00149.

Song Han, Jeff Pool, John Tran, and William J. Dally. Learning both weights and connections for efficient neural network. In *Advances in Neural Information Processing Systems 28: Annual Conference on Neural Information Processing Systems 2015, December 7-12, 2015, Montreal, Quebec, Canada*, pp. 1135–1143, 2015b.

Song Han, Xingyu Liu, Huizi Mao, Jing Pu, Ardavan Pedram, Mark A. Horowitz, and William J. Dally. EIE: efficient inference engine on compressed deep neural network. In *43rd ACM/IEEE Annual International Symposium on Computer Architecture, ISCA 2016, Seoul, South Korea, June 18-22, 2016*, pp. 243–254, 2016. doi: 10.1109/ISCA.2016.30. URL https://doi.org/10.1109/ISCA.2016.30.

Kaiming He, Xiangyu Zhang, Shaoqing Ren, and Jian Sun. Deep residual learning for image recognition. *CoRR*, abs/1512.03385, 2015. URL http://arxiv.org/abs/1512.03385.

Kaiming He, Xiangyu Zhang, Shaoqing Ren, and Jian Sun. Identity mappings in deep residual networks. *CoRR*, abs/1603.05027, 2016. URL http://arxiv.org/abs/1603.05027.

G. Hinton, O. Vinyals, and J. Dean. Distilling the Knowledge in a Neural Network. *ArXiv e-prints*, March 2015.

Alex Krizhevsky, Ilya Sutskever, and Geoffrey E Hinton. Imagenet classification with deep convolutional neural networks. In F. Pereira, C. J. C. Burges, L. Bottou, and K. Q. Weinberger (eds.), *Advances in Neural Information Processing Systems 25*, pp. 1097–1105. Curran Associates, Inc., 2012.

Yann LeCun, John S. Denker, and Sara A. Solla. Optimal brain damage. In D. S. Touretzky (ed.), *Advances in Neural Information Processing Systems 2*, pp. 598–605. Morgan-Kaufmann, 1990. URL http://papers.nips.cc/paper/250-optimal-brain-damage.pdf.

Fengfu Li and Bin Liu. Ternary weight networks. *CoRR*, abs/1605.04711, 2016. URL http://arxiv.org/abs/1605.04711.

Zhouhan Lin, Matthieu Courbariaux, Roland Memisevic, and Yoshua Bengio. Neural networks with few multiplications. *CoRR*, abs/1510.03009, 2015. URL http://arxiv.org/abs/1510.03009.

N. Mellempudi, A. Kundu, D. Mudigere, D. Das, B. Kaul, and P. Dubey. Ternary Neural Networks with Fine-Grained Quantization. *ArXiv e-prints*, May 2017.

A. Mishra, E. Nurvitadhi, J. J Cook, and D. Marr. WRPN: Wide Reduced-Precision Networks. *ArXiv e-prints*, September 2017.

Daisuke Miyashita, Edward H. Lee, and Boris Murmann. Convolutional neural networks using logarithmic data representation. *CoRR*, abs/1603.01025, 2016. URL http://arxiv.org/abs/1603.01025.

Angshuman Parashar, Minsoo Rhu, Anurag Mukkara, Antonio Puglielli, Rangharajan Venkatesan, Brucek Khailany, Joel S. Emer, Stephen W. Keckler, and William J. Dally. SCNN: an accelerator for compressed-sparse convolutional neural networks. *CoRR*, abs/1708.04485, 2017. URL http://arxiv.org/abs/1708.04485.

Mohammad Rastegari, Vicente Ordonez, Joseph Redmon, and Ali Farhadi. Xnor-net: Imagenet classification using binary convolutional neural networks. *CoRR*, abs/1603.05279, 2016. URL http://arxiv.org/abs/1603.05279.

Adriana Romero, Nicolas Ballas, Samira Ebrahimi Kahou, Antoine Chassang, Carlo Gatta, and Yoshua Bengio. Fitnets: Hints for thin deep nets. *CoRR*, abs/1412.6550, 2014. URL http://arxiv.org/abs/1412.6550.

Olga Russakovsky, Jia Deng, Hao Su, Jonathan Krause, Sanjeev Satheesh, Sean Ma, Zhiheng Huang, Andrej Karpathy, Aditya Khosla, Michael Bernstein, Alexander C. Berg, and Li Fei-Fei. ImageNet Large Scale Visual Recognition Challenge. *International Journal of Computer Vision (IJCV)*, 115(3):211–252, 2015. doi: 10.1007/s11263-015-0816-y.

Frank Seide, Hao Fu, Jasha Droppo, Gang Li, and Dong Yu. 1-bit stochastic gradient descent and application to data-parallel distributed training of speech dnns. In *Interspeech 2014*, September 2014.

Wonyong Sung, Sungho Shin, and Kyuyeon Hwang. Resiliency of deep neural networks under quantization. *CoRR*, abs/1511.06488, 2015. URL http://arxiv.org/abs/1511.06488.

Christian Szegedy, Sergey Ioffe, and Vincent Vanhoucke. Inception-v4, inception-resnet and the impact of residual connections on learning. *CoRR*, abs/1602.07261, 2016. URL http://arxiv.org/abs/1602.07261.

Torch implementation of ResNet. https://github.com/facebook/fb.resnet.torch.

Yaman Umuroglu, Nicholas J. Fraser, Giulio Gambardella, Michaela Blott, Philip Heng Wai Leong, Magnus Jahre, and Kees A. Vissers. FINN: A framework for fast, scalable binarized neural network inference. *CoRR*, abs/1612.07119, 2016. URL http://arxiv.org/abs/1612.07119.

G. Urban, K. J. Geras, S. Ebrahimi Kahou, O. Aslan, S. Wang, R. Caruana, A. Mohamed, M. Philipose, and M. Richardson. Do Deep Convolutional Nets Really Need to be Deep and Convolutional? *ArXiv e-prints*, March 2016.

Vincent Vanhoucke, Andrew Senior, and Mark Z. Mao. Improving the speed of neural networks on cpus. In *Deep Learning and Unsupervised Feature Learning Workshop, NIPS 2011*, 2011.

Ganesh Venkatesh, Eriko Nurvitadhi, and Debbie Marr. Accelerating deep convolutional networks using low-precision and sparsity. *CoRR*, abs/1610.00324, 2016. URL http://arxiv.org/abs/1610.00324.

Kilian Q. Weinberger, Anirban Dasgupta, Josh Attenberg, John Langford, and Alexander J. Smola. Feature hashing for large scale multitask learning. *CoRR*, abs/0902.2206, 2009. URL http://arxiv.org/abs/0902.2206.

Wei Wen, Chunpeng Wu, Yandan Wang, Yiran Chen, and Hai Li. Learning structured sparsity in deep neural networks. *CoRR*, abs/1608.03665, 2016. URL http://arxiv.org/abs/1608.03665.

Sergey Zagoruyko and Nikos Komodakis. Paying more attention to attention: Improving the performance of convolutional neural networks via attention transfer. *CoRR*, abs/1612.03928, 2016. URL http://arxiv.org/abs/1612.03928.

Aojun Zhou, Anbang Yao, Yiwen Guo, Lin Xu, and Yurong Chen. Incremental network quantization: Towards lossless cnns with low-precision weights. *CoRR*, abs/1702.03044, 2017. URL http://arxiv.org/abs/1702.03044.

Shuchang Zhou, Zekun Ni, Xinyu Zhou, He Wen, Yuxin Wu, and Yuheng Zou. Dorefa-net: Training low bitwidth convolutional neural networks with low bitwidth gradients. *CoRR*, abs/1606.06160, 2016. URL http://arxiv.org/abs/1606.06160.

Chenzhuo Zhu, Song Han, Huizi Mao, and William J. Dally. Trained ternary quantization. *CoRR*, abs/1612.01064, 2016. URL http://arxiv.org/abs/1612.01064.