Fugatto 1

Foundational Generative Audio Transformer Opus 1

Anonymous authors
Paper under double-blind review

ABSTRACT

Fugatto is a versatile audio synthesis and transformation model capable of following free-form text instructions with optional audio inputs. While large language models (LLMs) trained with text on a simple next-token prediction objective can learn to infer instructions directly from the data, models trained solely on audio data lack this capacity. This is because audio data does not inherently contain the instructions that were used to generate it. To overcome this challenge, we introduce a specialized dataset generation approach optimized for producing a wide range of audio generation and transformation tasks, ensuring the data reveals meaningful relationships between audio and language. Another challenge lies in achieving compositional abilities – such as combining, interpolating between, or negating instructions – using data alone. To address it, we propose *ComposableART*, an inference-time technique that extends classifier-free guidance to compositional guidance. It enables the seamless and flexible composition of instructions, leading to highly customizable audio outputs outside the training distribution. Our evaluations across a diverse set of tasks demonstrate that *Fugatto* performs competitively with specialized models, while *ComposableART* enhances its sonic palette and control over synthesis. Most notably, we highlight our framework's ability to synthesize emergent sounds – sonic phenomena that transcend conventional audio generation – unlocking new creative possibilities. Demo Website.

1 INTRODUCTION

Recent research has sparked a strong debate between **specialist** and **generalist** models. While specialist models excel at specific tasks, they tend to be brittle, often struggling with changes in data distribution or task requirements. In contrast, generalist models eliminate the need for task-specific designs, can process diverse data, and scale effectively with increased compute and data. They also demonstrate emergent capabilities, enabling unsupervised task learning by leveraging broader datasets (Radford et al., 2019) and demonstrations (Brown et al., 2020). In this paper, we propose a strategy for developing a generalist audio synthesis and transformation model, called *Fugatto*, and an inference method for composing instructions through latent space manipulation, including from different models, called Composable Audio Representation Transformation (*ComposableART*).

Table 1: Comparison of our proposed model *Fugatto* with other models.

	Fugatto	AudioBox	NExT-GPT	UniAudio	AUDIT	VoiceLDM
Emergent properties	✓	?	?	?	?	?
Large-scale data	✓	✗	✓	✓	✗	✗
Supports numerous tasks	✓	✗	✗	✓	✗	✗
Free-Form Instructions	✓	✗	?	?	✓	✗
Open-ended generation	✓	✗	✗	✓	✗	✗
Compositionality	✓	✗	✗	✗	✗	✓
Multi-Modal Inputs	✓	✓	✓	✓	✓	✗

Large language models (LLMs) have demonstrated impressive unsupervised multitask learning capabilities in the text domain (Radford et al., 2019), where instructions can be inferred from the

data itself. However, such instructions are typically absent in the audio domain, making it difficult to generalize to unseen tasks without explicit guidance. Although models such as (Wang et al., 2024; Yang et al., 2023; Vyas et al., 2023) exist, they have several limitations enumerated in Table 1. In this panorama, dataset and instruction generation is necessary.

We employ a **multifaceted data and instruction generation strategy** that considerably expands the range of tasks of audio generation models. First, we use LLMs to generate and augment instructions and captions, providing *Fugatto* with instructions that are closer to free-form instructions (Goel et al., 2024; Doh et al., 2023). Second, we develop instructions that can be either absolute (e.g., "synthesize a happy voice") or relative (e.g., "increase the happiness of this voice"), enabling *Fugatto* to handle a wide array of dynamic tasks (OpenAI, 2024). Third, we leverage audio understanding models (Kong et al., 2024a; Gong et al., 2023) to create descriptions and synthetic captions for audio clips, enriching the dataset where annotations are sparse, allowing for better generalization and more accurate performance (Kong et al., 2024b). Fourth, we transmute existing datasets to uncover new relationships, enabling the creation of entirely new tasks without requiring additional raw data. Finally, we use audio processing tools to create new connections between text, audio, and their corresponding transformations.

By combining these approaches, we ensure that *Fugatto* has access to diverse and enriched datasets, allowing it to learn from various audio domains and contexts. This strategy enhances the model's task diversity and lays the groundwork for unsupervised multitask learning at scale, unlocking emergent abilities such as synthesizing entirely new sounds, such as "a saxophone barking".

While data is important, the ability to **compose, interpolate between, and negate instructions** is generally difficult to obtain through data alone. Negation data, for instance, is typically unavailable, and generating outputs that represent the composition or interpolation of instructions is equally challenging. Though this has been explored in the vision domain using Energy Based Models(EBMs) (Du et al., 2020) and EBMs in latent space (Nie et al., 2021), EBMs require training a new model per attribute, which can be cumbersome and impractical for a large number of attributes.

To overcome this limitation, we propose an inference-time technique called *ComposableART*, which is based on classifier-free guidance (CFG) (Ho & Salimans, 2022) and further expands on the dual classifier-free guidance in (Yang et al., 2024; Lee et al., 2024). We propose a generalized framework that leverages the weighted combination of vector fields between instructions, frame indices and models. This approach enables *Fugatto* to handle complex instruction-based operations, such as smoothly interpolating between instructions or negating specific instructions to exclude undesired effects. In contrast, models like (Vyas et al., 2023; Yang et al., 2023) rely on more rigid methods, often requiring external classifiers or manual intervention to achieve similar results.

In this paper, we present a detailed exploration of *Fugatto*'s dataset and instruction generation, training strategies, implementation improvements, and performance across a wide range of tasks. Through rigorous evaluations and comparisons with specialist and generalist models, we establish *Fugatto* as a new benchmark for foundation models for audio synthesis and transformation. Similarly, we establish *ComposableART* as a highly desirable framework for compositional guidance that unlocks the full potential of score-based generative models. Our contributions include:

- We offer a comprehensive strategy for building a foundation model for audio generation and transformation given text and audio inputs, delivering strong performance across a wide range of tasks and providing a robust framework for both research and practical applications.
- We demonstrate how to enhance and create contextually rich audio and text datasets while generating flexible instructions with LLMs, enabling our community to replicate and adapt these techniques for their own models.
- We demonstrate how to perform composition, interpolation, and negation of instructions by extending CFG to compositional guidance, enabling better control over the model's outputs.

2 Approach

Our approach to audio generation given text and optional audio is similar to recent approaches in LLMs, focusing on large scale compute and datasets, followed by pre-training and fine-tuning stages. However, our approach differs in two aspects. First, our dataset generation mechanism requires

going beyond unsupervised next token prediciton (Section 2.1). Second, we propose inference time techniques to control audio generation (Section 2.4). In Appendix A.1 we provide a detailed list of tasks and instructions our model supports.

2.1 DATASET GENERATION

We focus on building as large and diverse a dataset in order to collect demonstrations of as many audio tasks and contexts as possible. We emphasize that our ultimate goal is not to just excel on such tasks, but to drive, as a community, towards a future where unsupervised multitask learning emerges from data and model scale. Towards this goal, we propose a dataset generation strategy built on five pillars below, and provide, in Appendix A.1.1, a thorough description of each pillar.

I – Generating Free-Form Instructions with LLMs: Our strategy consists of prompting an LLM to create programmatic task-specific instruction generators, similar to Kocielnik et al. (2023). We prompt an LLM to create python methods that generate instructions of different lengths and for different personas (standard, young-crowd, thirty-somethings, professional), given task-specific inputs including audio description, language, and others. Each persona has a set of verbs, adverbs, connectors, and other assets to create the instructions.

II – Generating Absolute and Relative Instructions: Following GPT4-o's (OpenAI, 2024) ability to perform a relative change in speech, we aim to obtain an audio generation model that is able to follow instructions that are absolute or relative, such as "synthesize a happy voice" or "increase the happiness in this voice.". Given that such data is normally not available, we later describe a strategy to create such data by transmuting existing datasets and leveraging audio processing tools. Once such datasets are created, we can select one sample and create an absolute instruction for it, or select two samples and create a relative instruction. Similarly to absolute instructions, we generate relative instructions with a python method, produced by an LLM, that creates an instruction given the task, the attribute being modified and how it should be modified.

III – Generating Audio Descriptions with Audio Understanding Models: We use audio understanding and classification models (Kong et al., 2024a) to produce synthetic captions for audio in the wild, following recent research (Leng et al., 2023; Kong et al., 2024b) showing that it is possible to drastically expand or improve text-to-audio models with synthetic captions. As such, we expand the strategies described in (Leng et al., 2023; Kong et al., 2024b) to generate high quality synthetic captions. For speech data, we implemented a prompt generation pipeline that automates the creation of natural language descriptions for voices. The pipeline converts speech attributes predicted by models – such as "gender", emotion, and speech quality – into detailed natural language descriptions using LLM-generated templates. These templates describe voices in various ways based on the speaker attributes, enhancing diversity by generating descriptions in multiple formats.

IV – Creating New Tasks and Datasets by Transmuting Datasets: We leverage implicit relationships between samples in a dataset to enable new tasks. Generally speaking, we look for datasets where one factor is held constant while other factors change. For example, we leverage emotional speech synthesis datasets with different renditions of the same text (Livingstone & Russo, 2018) by the same speaker to define a speech transformation task. Similarly, we leverage instrument synthesis datasets with different renditions of the same note (Engel et al., 2017) to define an instrument transformation task. We also leverage datasets that provide the individual parts of a sounds mixture (Rafii et al., 2017) to support tasks such as source separation, and audio generation conditioned on audio context and captions, possibly synthetic.

V – Creating New Tasks and Datasets by Leveraging Audio Processing Tools: We create synthetic paired data for speech and audio by using Praat (Boersma & Van Heuven, 2001) and Pedalboard (Spotify, 2024) to manipulate several speech and audio factors. For each factor, we apply controlled modifications, allowing us to generate speech and audio samples with specific alterations. With this strategy we can create speech and audio pairs that describe speech and audio transformation tasks such as changing of one or multiple speech factors, for example "increase the F0 variance slightly and decrease the speech rate." or "add moderate reverb to this audio file". For each factor, we determine a practical range of adjustments and define increments that correspond to varying degrees of change, such as "slightly", "moderate", and "significant".

With these pillars established and leveraging open source datasets, we are able to build a large text and audio dataset with at least 20 million rows, not including on-the-fly modifications to captions, instructions and audio. Assuming each row refers to 10 seconds of audio, our dataset is comprised of at least 50,000 hours of audio. We emphasize that this compilation is exclusively comprised of open source data, and provide a full list of datasets, tasks, and instructions in Appendices A.1.2, A.1.3 and A.1.4 respectively.

2.2 INSTRUCTION GENERATION

Our approach supports template-based and free-form instructions.

Template-based Instructions: In these instructions, the task is explicitly provided, followed by task-specific attributes, always in the same order, and with each attribute wrapped between start and end of attribute markers. We dynamically construct template-based instructions based on the task and the set of factors. Each factor is specified by its name and corresponding value, using the format `given {name}:{value}` followed by a closing HTML-like tag `</{factor}>`. The instruction always starts with the task, followed by its factors, and ends with `output:`. Additionally, a `given context` clause is appended at different locations, determined by the task at hand, when audio contexts are present. The structure of a template-based instruction is:

```
input:{task} given {factor}:{value}</{factor}>given context:<audio>output:
```

where `{task}` represents the specific task, `{factor}` and `{value}` correspond to the different factors and their respective values, and `<audio>` refers to the audio context provided. We provide examples of task and dataset specific instructions in Appendix A.1.4.

Free-form Instructions: We dynamically construct free-form instructions by using instruction generators introduced in Section 2.1. Unlike template-based instructions where we know before hand the reference in text to each audio context, in free-form it is not straight forward to determine which word in the text refers to the audio. As such, in free-form instructions we simply append to the instruction `given context_k:<audio>` for each audio context, resulting in this structure:

```
input:{instruction} [given context:<audio_k>]output:
```

In order to promote simplicity and agility during development, we decided to use raw text instead of learnable tokens for `given factor` and `</factor>`. Following LLM practice, the full instruction and each audio are wrapped with learnable `<start of>` and `<end of>` tokens.

2.3 MODEL AND TRAINING

In this section we describe the text and audio representations used in our model, as well as the training objective and architecture. We provide a graphical depiction and details for hyperparameters, objective function, training stages and oversampling in A.2.

Text and Audio representation: The text representation is obtained by encoding the previously described instructions with a pre-trained language model held frozen during training. In this *Opus*, we use the *byT5* tokenizer free language model (Xue et al., 2022), which supports a large set of characters, including IPA. In this opus, the audio representation is a 22khz mel-spectrogram with 80 bins, which is subsumed by a relatively shallow learnable transformer encoder. The mel spectrogram is scaled to have approximately 0 mean and 1 standard deviation.

Training Objective and Architecture: We train our model with the Optimal Transport Conditional Flow Matching (OT-CFM) objective (Lipman et al., 2022; Tong et al., 2023), and use a T5-based (Raffel et al., 2020) Transformer (Vaswani, 2017) with Adaptive Layer Norm (Xu et al., 2019) as the parameterization of the vector field estimator. We replace the Transformer MLPs with kernel size 3 convolutions. After independently projecting the encoded text and audio to a shared embedding space, we time-wise concatenate the embedded audio and text. The model cross-attends to this representation, applying Adaptive Layer Norm (Xu et al., 2019) to them on every layer.

We observed that certain implementation choices yielded better training curves. Specifically, adaptive layer norm is completely computed in FP32, GELU uses approximate *tanh*, and the final layers are initialized to outputs zeros, which is approximately the mean of our scaled mel-distribution.

Training Stages: *Fugatto* training follows curriculum learning[1] (Bengio et al., 2009). We start with template-based instructions and a subset of tasks. Eventually, once we informally establish that the model is able to follow template-based instructions by observing validation scores and listening to samples, we proceed with an equal mixture of template-based and free-form instructions. Given that some tasks are underrepresented in the data, we find that oversampling leads to better results. Empirically, we find that sampling from a multinomial distribution with upsampling parameter $\beta = 0.25$, similar to Le et al., 2024, is sufficient. As training progresses, we adjust each dataset's weight according to validation scores on target tasks.

2.4 Composable Audio Representation Transformation (*ComposableART*)

We extend Classifier Free Guidance(CFG) (Ho & Salimans, 2022) to support compositional guidance. Compositional guidance provides an OT-CFM model with the ability to independently control and generate (unseen) combinations of instructions and tasks, including with vector fields from different models (Karras et al., 2024). Compositional generation has been explored in Diffusion Models (Liu et al., 2023; Yang et al., 2024; Lee et al., 2024), for images and audio. To the best of our knowledge, we are the first to showcase novel ways of applying compositional guidance, expanding it to not just attributes, but also tasks, models and temporal composition of attributes.

Compositional Guidance Method Classifier Free Guidance(CFG), generally applied to diffusion models, combines the conditional and unconditional score estimates to obtain samples of higher quality and diversity pertaining to the condition. The following equation summarizes the application of CFG, where ϵ_θ represents the score estimate and γ represents the gradient scaling factor:

$$\epsilon_\theta(\mathbf{z}_\lambda, \mathbf{c}) = \epsilon_\theta(\mathbf{z}_\lambda, \mathbf{c}) + \gamma(\epsilon_\theta(\mathbf{z}_\lambda, \mathbf{c}) - \epsilon_\theta(\mathbf{z}_\lambda)) \tag{1}$$

We extend the Classifier Free Guidance framework to support the combination of vector fields across multiple instructions (c_k), multiple mel-frame indices (f) and multiple models (θ_m). Let $v_{\mathrm{t,f}}(c_\mathrm{k}, \theta_\mathrm{m})$ be the vector field produced at flow-step t by model m, parameterized by θ_m, given condition c_k or $\varnothing$, for mel-frame f. Additionally, let $w_{\mathrm{k,f,m}}$ be the flow-step invariant and user-determined scalar weight associated with $v_{\mathrm{t,f}}(c_\mathrm{k}, \theta_\mathrm{m})$. The equation for compositional guidance across instructions, frames, and models is defined as:

$$\tilde{v}_{\mathrm{t,f}} = \sum_{\mathrm{k,m}} w_{\mathrm{k,f,m}}(v_{\mathrm{t,f}}(c_\mathrm{k}, \theta_\mathrm{m}) + \gamma(v_{\mathrm{t,f}}(c_\mathrm{k}, \theta_\mathrm{m}) - v_{\mathrm{t,f}}(\varnothing, \theta_\mathrm{m}))) \tag{2}$$

where γ refers to the gradient scale parameter from CFG, and $\tilde{v}_{\mathrm{t,f}}$ is the resulting composed vector field for flow step t and frame f. This follows similar conditional independence assumptions in (Nie et al., 2021; Liu et al., 2023) to support compositional guidance. We apply this compositional guidance at every step of the flow-matching inference procedure.

Attribute/Event Composition: An attribute is a simple input prompt belonging to a particular task like speech synthesis. A task like audio event generation can have multiple prompts or attributes as input. With compositional guidance, we can support unique unseen combinations of attributes. This gives the users an ability to create artistic combinations like simulating a scene with multiple-audio events, e.g. by composing 'thunder', 'rain' and 'wind' a storm can be achieved.

Task Composition: The model has been trained on many individual tasks, but it has not encountered combinations of tasks, such as speech synthesis alongside audio event generation. Using compositional guidance, we can enable the synthesis of unique, unseen task combinations, like generating speech with a specific audio event in the background.

Model Composition: The same technique can be extended to integrate distinct models. This is particularly useful when training domain-specific versions of *Fugatto*, each with its own parameters and datasets. This allows users to synthesize a "mixture of experts" sample that combines models trained on independent domains such as speech and audio events. Following (Karras et al., 2024), we use the velocities for each independent model, defined by parameters θ_m.

[1] It simplifies development and supports incremental research, though not strictly necessary.

Temporal Composition: Instead of using the same scalar for every frame f, we assign a unique weight $w_{\text{k,f,m}}$ to each frame. This enables users to control the compositional output with arbitrary curves (e.g., sigmoid or linear increase or decrease), while retaining the advantages of combining attributes, tasks, and models.

3 EXPERIMENTS

We present a comprehensive evaluation of *Fugatto* across multiple tasks to demonstrate its effectiveness and versatility. We begin with an ablation study, examining the impact of various design choices. Next, we evaluate *Fugatto*'s performance in audio synthesis and transformation tasks in speech, music and general sounds. Finally, we explore *Fugatto*'s emergent capabilities, and perform a thorough evaluation of our *ComposableART* method. Unless otherwise specified, we use template-based instructions, 2nd order Heun solver with 50 function evaluations, and task specific gradient scale γ.

3.1 ABLATIONS

We first analyze the impact of different t-sampling strategies in OT-CFM, comparing the traditional uniform sampling with others. Then, we examine the effect of model size on both loss metrics and emergent capabilities, including the ability to synthesize novel sounds not found in the training data—such as a "saxophone meowing" or "a person speaking while barking."

t-sampling strategy: In the OT-CFM framework, the timestep t is typically sampled from a uniform distribution, $t \sim \mathcal{U}(0, 1)$. However, recent discussions within the community have introduced conflicting strategies for this sampling process. Notably, Stable Audio's GitHub repository proposes sampling t from a sigmoid-transformed normal distribution, $t \sim \text{sigmoid}(\mathcal{N}(0, 1))$, thereby concentrating samples around $t = 0.5$. On the other hand, (Lovelace et al., 2023) advocate for increased sampling from values of t closer to zero.

In our experiments, we observe that although Stable Audio's strategy provides a marginal improvement on TTA tasks, it renders the model unable to effectively attend to the transcript in text-to-speech (TTS) tasks – a critical requirement. We provide an explanation for this phenomenon in Appendix A.3.

Training with $t \sim \mathcal{U}(0, 1)$ is effective across all tasks.
Training with $t \sim \text{sigmoid}(\mathcal{N}(0, 1))$ significantly degrades TTS performance.

Model capacity: We evaluate how the learnable parameter count influences loss curves and emergent capabilities. We consider models with 0.8 B, 1.4 B params, and 2.5 B parameters. Under a fixed data composition and sampling weights, we observe that increasing the parameter count from the smallest to the largest model not only improves validation losses but also delays overfitting. In Appendix A.2, we provide task-specific validation loss plots that showcase the expected decrease in validation loss as parameter count increases. Informally and consistent with findings in (Radford et al., 2019), we observe that the smaller model does not exhibit emergent abilities comparable to the larger models, particularly in their ability to synthesize novel sounds absent from the training data, such as "saxophone barking". We invite readers to evaluate samples in our supplementary materials.

Emerging capabilities surface with sufficient model capacity and training data.

3.2 AUDIO SYNTHESIS

Text-To-Voice Synthesis: We evaluate in-context text-to-speech synthesis (TTS) and singing voice synthesis (SVS). For TTS, we follow the evaluation in Wang et al. (2023), using the same transcripts as Eskimez et al. (2024), to evaluate our model's ability to perform speech synthesis given a transcript and a speech sample from an unseen speaker. Following our training strategy, during evaluation we always provide the speaker's previous sentence when possible, otherwise a random sample different from the target. For SVS, we evaluate *Fugatto*'s ability to generate singing voice samples from instructions describing the desired lyrics and musical style without a backing track, for example: "Showcases a female singer with an interesting sound, conveys the message through american english lyrics, and infuses country influences throughout." The full list is available in Appendix A.4

Our zero-shot TTS results in Table 2a show that *Fugatto* has word error rates similar to ground truth, and is competitive with expert and generalist (Omni) models in terms of speaker similarity. Our SVS results in Table 2b shows high cosine similarity between CLAP embeddings of the synthetic samples and the captions used to create it. We note that the higher WER in SVS likely comes from the higher difficulty for the generative model and the speech transcription model.

Table 2: *Fugatto* is comparable to generalist models and expert models on in-context TTS benchmarks. On SVS, it synthesizes samples with high CLAP-similarity and low WER relative to the task at hand.

(a) TTS on the LibriSpeech Test Clean benchmark in Wang et al. (2023)

Model	Omni	WER ↓	SIM-o ↑	SIM-r ↑
Ground Truth		2.20		
Vall-E (24khz)	✗	5.90		0.58
Natural Speech 3 (16khz)	✗	1.81	0.67	0.76
AudioBox (16khz)	✗	4.80	0.73	
UniAudio (16khz)	✓	2.00		0.71
Fugatto $\gamma = 2$	✓	2.66	0.60	0.61
Fugatto $\gamma = 3$	✓	2.44	0.61	0.62

(b) SVS: WER and CLAP-Scores on a set of 10 music styles and 13 lyrics snippets from famous songs.

Model	WER ↓	CLAP ↑
Fugatto $\gamma = 2$	71.90	0.49
Fugatto $\gamma = 4$	19.54	0.45

Text-To-Audio (TTA): We showcase *Fugatto*'s performance on traditional TTA benchmarks that measure a model's ability to synthesize general sounds (AudioCAPS) and music (MusicCAPS) that follow instructions provided in text. We use the metrics (FD, FAD, and IS) and data splits (train, test) used in Kong et al. (2024b). Results in Table 3a and Table 3b shows that our model achieves strictly better scores than existing generalist models, while occasionally outperforming expert models.

Table 3: *Fugatto* outperforms generalists models and occasionally outperforms specialist models in TTA benchmarks on AudioCaps and MusicCaps.

(a) TTA on the AudioCaps benchmark in Kong et al., 2024b

Model	Omni	FD ↓	FAD ↓	IS ↑
VoiceLDM-Maudio	✗		2.50	
AudioBox (16khz)	✗	10.14	1.10	11.90
NExT-GPT	✓		1.68	
UniAudio	✓		3.12	
Fugatto $\gamma = 1$	✓	16.73	1.36	9.72
Fugatto $\gamma = 2$	✓	20.20	2.21	10.21

(b) TTA on the MusicCaps benchmark in Kong et al., 2024b

Model	Omni	FD ↓	FAD ↓	IS ↑
MusicGen (medium)	✗	35.52	5.02	1.94
AudioLDM-2-large	✗	16.12	2.74	2.30
Tango-AF&AC-FT-MC	✗	21.84	1.99	2.21
UniAudio*	✓		3.65	
Fugatto $\gamma = 1$	✓	11.52	1.43	2.73
Fugatto $\gamma = 2$	✓	13.18	1.93	2.97

3.3 Audio Transformations

Speech Enhancement: We evaluate speech denoising and bandwidth extension tasks. Speech denoising evaluates the ability to extract speech from an additive mixture comprised of speech and noise. Bandwidth extension (sometimes referred to as "upsampling") evaluates the ability to recreate missing content from audio that is low passed filtered and downsampled not to include frequencies above a certain threshold frequency[2]. For speech denoising, we use the DNS-Noisy benchmark and traditional metrics PESQ and STOI described in Kong et al., 2023. For bandwidth extension, we use the VCTK benchmark and the traditional metric LSD described in Liu et al., 2024. In *Fugatto*, this task is interpreted as source separation, in contrast with the enhancement task that modifies the acoustic qualities of the target audio. Though *Fugatto* is comparable to specialist models in bandwidth extension, work remains to be done to close the gap in denoising.

Speech Modulation: In this task we evaluate our model's ability to transform a person's emotion in speech into another emotion, while preserving their speaker identity and the transcript. For this purpose, construct a train and test set based on the ESD dataset. We use open-source models to report emotion classification and correlation with Valence, Arousal and Dominance (VAD). We establish upper bounds by also computing scores on ground truth data. Our results in Table 5a show that our model is able to properly transform the emotion as well as the ground truth, it needs improvement on speaker similarity and word error rates.

[2]We use librosa after observing that torch.audio leaks frequencies above the threshold frequency.

Table 4: *Fugatto* is comparable to specialist models for speech denoising and upsampling.

(a) Speech Denoising on the DNS benchmark in Kong et al., 2023

Model	Omni	PESQ_{WB} ↑	PESQ_{NB} ↑	STOI ↑
Noisy dataset		1.59	2.16	91.60
FullSubNet	✗	2.90	3.37	96.40
FAIR-Denoiser	✗	2.66	3.23	96.60
CleanUNet 2	✗	3.26	3.66	97.70
Fugatto $\gamma = 0.1$	✓	2.77	3.32	95.70
Fugatto $\gamma = 1$	✓	2.73	3.34	95.90

(b) Upsampling on the VCTK benchmark in Liu et al., 2024

Model	Omni	LSD 4khz ↓	LSD 8khz ↓
Unprocessed (to 22khz)		2.74	1.84
NuWave (to 22khz)	✗	1.37	0.88
NVSR (to 22khz)	✗	1.49	1.37
AudioSR (to 22khz)	✗	1.25	1.08
Fugatto $\gamma = 0.1$	✓	1.29	1.25
Fugatto $\gamma = 1$	✓	1.38	1.34

MIDI2Audio: We evaluate our model's ability to convert midi to audio with the 250 simple 2-bar monophonic melodies from Pati et al., 2020. Note that *Fugatto* has never seen monophonic melodies during training, with the average number of stems present in training being 8. We use the error in pitch estimation on the ground truth MIDI notes as the upper-bound quality. We evaluate the L1 distance of the F0 contours extracted from the input rendered MIDI and the generated audio. During evaluation, we transpose the pitch contours to a common key. We provide examples in Appendix A.5.

Table 5: *Fugatto* performs well on novel tasks such as emotion conversion and MIDI2Aaudio.

(a) Speech modulation (Emotion Conversion): remarkably high Top-2 accuracy and pearson correlation ρ between ground truth and synthetic samples on VAD. Low speaker similarity.

Model	WER	SIM-o	ρ_{VAD}	Top-2 Acc.
Ground Truth	7.42			0.62
Fugatto $\gamma = 2$	24.17	0.19	0.68, 0.77, 0.77	0.59
Fugatto $\gamma = 3$	21.96	0.21	0.68, 0.77, 0.77	0.62

(b) MIDI2Audio: surprising zero-shot abilities on monophonic melody to audio.

Model	L1 ↓
F0 estimation error	0.21
Fugatto $\gamma = 1$	1.74
Fugatto $\gamma = 2$	1.00

3.4 Emergent Capabilities and Sound Gallery

We consider an ability to be emergent if it is absent in smaller models but appears in larger ones (Wei et al., 2022; Radford et al., 2019), and *Fugatto* demonstrates *emergent sounds* and *emergent tasks*. In this section, we provide qualitative results through our demo page to highlight the model's emergent abilities and invite readers to a guided tour through our sound gallery, which showcases compelling examples of *Fugatto*'s artistic potential and emergent capabilities.

Emergent Sounds: *Fugatto* exhibits the ability to generate outputs that are not present in the training data itself. For instance, it can synthesize a cello that shouts with anger or a person that speaks and barks.

Emergent Tasks: Beyond generating novel sounds, *Fugatto* demonstrates the ability to perform tasks it was not explicitly trained for by combining tasks seen during training. For example, it can perform speech prompt conditioned singing voice synthesis or convert monophonic MIDI to a singing voice.

3.5 Compositionality

Compositionality enables users to combine attributes and tasks to generate novel input combinations not found in the training data, providing artistic and fine-grained control over the desired output. Since such novel combination rarely exists in the training data or the natural world, evaluating these samples is typically challenging. Furthermore, there are no established baselines and metrics for such sounds. Despite these challenges, we aim to provide a qualitative and quantitative evaluation of our proposed approach and invite readers to listen to compositional samples on our website.

3.5.1 Attribute/Event Composition

Control intensity of each instruction (Weighted Combination): Compositional synthesis with instructions gives users a knob to control the intensity of each instruction. In order to evaluate this

ability, we create $\binom{10}{2}$ pairs of instructions by leveraging 10 event labels provided in Appendix A.6. Given a pair of events we can generate composite instructions through language or *ComposableART*:

Baseline linguistic composition example input:
`input: synthesize Event 1 and Event 2`
Proposed *ComposableART* composition example inputs:
`w1*v(input: synthesize Event 1) + w2*v(input: synthesize Event 2)`

For each pair of events, we first generate samples using *ComposableART* with different convex combination of weights for each instruction, and using the linguistic baseline[3]. Then, for each method and generated audio, we compute the cosine similarity between the audio and text CLAP embeddings for each event in the event pair used to produce the audio, shown as Instruction 1 and 2 in Figure 1.

Figure 1 shows that as we increase the weight on Instruction 1, the occurrence of the event in the generated clip increases as evidenced by the CLAP scores. Reciprocally, as we decrease the weight on Instruction 2, the occurrence of the event in the generated clip decreases. In the linguistic baseline, we cannot control the weights of each attribute and their independent existence in synthesized samples is lower than the *ComposableART* samples at higher weights.

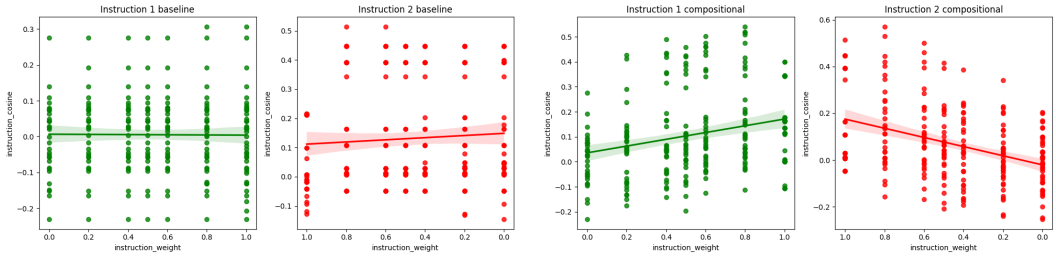

Linguistic baseline *ComposableART* (proposed).

Figure 1: Comparison of CLAP scores between the Linguistic baseline and *ComposableART*'s composition of attributes with *Fugatto*. Instruction is equivalent to event.

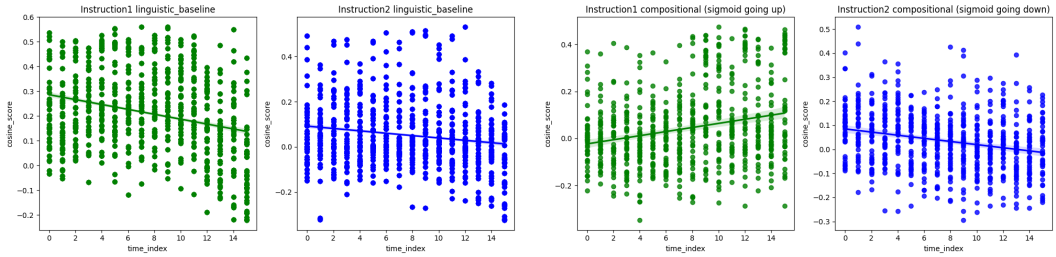

Linguistic Baseline *ComposableART* (proposed)

Figure 2: Comparison of Baseline and *ComposableART* temporal guidance for instruction sequences.

Negation of attributes: With our approach, users can assign negative weights to attributes, producing negative velocity that steers the model away from the attribute. We use the previous $\binom{10}{2}$ event pairs to evaluate our approach alongside linguistic negation with the keyword 'NOT':

Baseline Linguistic Negation example input:
`input: synthesize Event 1 and NOT Event 2`
ComposableART Negation example input:
`v(input: synthesize Event 1) - v(input: synthesize Event 2)`

Table 6 shows CLAP cosine similarity of the linguistic baseline against the proposed *ComposableART* method. It can be observed that while the positive event remains similar to the baseline, the negative event has a considerably lower cosine similarity than the baseline, indicating the effectiveness in

[3]In Figure 1, the diagonal fit, different weights, and the lack of samples in the linguistic baseline are an implementation and compute timeout byproduct given that the linguistic baseline does not support weights.

removal of the audio event using *ComposableART* as compared to the linguistic approach. Qualitatively, we also observe that this can be immensely useful in steering towards negative emotions in speech synthesis or swapping gender, a task which is not trivial.

Interpolation of attributes: *ComposableART* also supports interpolation of attributes by having the ability to independently control one attribute while keeping others. We evaluate our ability to control "pitch" as the interpolation variable by changing the weights on pitch and keeping "text" and "language" attributes fixed. Figure 3 showcases the expected decrease in fundamental frequency as we increase the weight on the "low pitch" attribute.

Table 6: CLAP Cosine Similarity of Attributes

Instruction Type	CLAP Score
Linguistic baseline +ve Instruction	0.02 ± 0.02
Linguistic baseline −ve Instruction	0.17 ± 0.02
ComposableART +ve Instruction	0.06 ± 0.01
ComposableART −ve Instruction	-0.04 ± 0.02

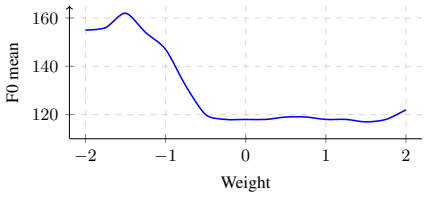

Figure 3: F0 mean given weight on the "low pitch" condition

3.5.2 Temporal Composition

To evaluate the effectiveness of temporal guidance, we combine the previous set of audio events pairs over time. For *ComposableART*, we use a *sigmoid*-like curve to increase and decrease over time the weights on event 1 and event 2 respectively. For the equivalent linguistic baseline, we create the instruction "Event 2 followed by Event 1". Figure 2 showcases time-windowed CLAP scores, y-axis, for each approach and event across time, x-axis. We observe that the baseline is unable to establish the temporal trend as well as *ComposableART*, where we observe, as expected, a consistent increase in event 1 and consistent decrease in event 2.

3.5.3 Task and Model Composition

Task Composition: In our website, we provide qualitative samples where we compose a set of tasks involving "electronic music", "birds chirping", "dog barking", and "TTS". Our results show that the output conforms to the composition of such tasks using the proposed method.

Model Composition: In our website, we provide samples where we consider 2 different *Fugatto* models, one trained on speech datasets and the other trained on general sounds and audio events. We perform model composition to synthesize samples that contain both speech as well as audio events. This can be immensely useful in the future, where each domain specific model is an expert model and a combination of such high-quality experts can be used to synthesize compositional outputs without the need to train a monolithic large generative model.

4 Discussion and Limitations

We work towards a future where unsupervised multitask learning in audio synthesis and transformation emerges from data and model scale. Our proposed framework *ComposableART Fugatto* establishes our first step towards this direction, and in this step we become aware of our current limitations and challenges. For example, optimizing dataset sampling weights to drive performance on multiple benchmarks is a herculean task, and generative models for audio and video would certainly benefit from research similar to (Albalak et al., 2023; Chung et al., 2023; Xie et al., 2024). Along straighter paths, we plan to replace mels with a latent representation that better supports low frequencies and stereo. We believe this modification should be rather straight forward. Further work is necessary to establish the impact of data and free-form instructions on *Fugatto*'s emergent abilities, especially using language to combine tasks not jointly seen during training. Finally, *ComposableART* requires more analysis on the choice of weights, and how the norm of the vector field can be used for easier and more stable control.

REPRODUCIBILITY STATEMENT

We plan to release our dataset and code to facilitate reproducible research.

REFERENCES

Alon Albalak, Liangming Pan, Colin Raffel, and William Yang Wang. Efficient online data mixing for language model pre-training. In *R0-FoMo: Robustness of Few-shot and Zero-shot Learning in Large Foundation Models*, 2023.

Yoshua Bengio, Jérôme Louradour, Ronan Collobert, and Jason Weston. Curriculum learning. In *Proceedings of the 26th annual international conference on machine learning*, pp. 41–48, 2009.

Mathieu Bernard and Hadrien Titeux. Phonemizer: Text to phones transcription for multiple languages in python. *Journal of Open Source Software*, 6(68):3958, 2021.

Paul Boersma and Vincent Van Heuven. Speak and unspeak with praat. *Glot International*, 5(9/10): 341–347, 2001.

Tom B Brown, Benjamin Mann, Nick Ryder, Melanie Subbiah, Jared Kaplan, Prafulla Dhariwal, Arvind Neelakantan, Pranav Shyam, Girish Sastry, Amanda Askell, et al. Language models are few-shot learners. *Advances in Neural Information Processing Systems*, 33:1877–1901, 2020.

Hyung Won Chung, Noah Constant, Xavier Garcia, Adam Roberts, Yi Tay, Sharan Narang, and Orhan Firat. Unimax: Fairer and more effective language sampling for large-scale multilingual pretraining. *arXiv preprint arXiv:2304.09151*, 2023.

Shuqi Dai, Ming-Yu Liu, Rafael Valle, and Siddharth Gururani. Expressivesinger: Multilingual and multi-style score-based singing voice synthesis with expressive performance control. In *ACM Multimedia 2024*, 2024.

SeungHeon Doh, Keunwoo Choi, Jongpil Lee, and Juhan Nam. Lp-musiccaps: Llm-based pseudo music captioning. *arXiv preprint arXiv:2307.16372*, 2023.

Yilun Du, Shuang Li, and Igor Mordatch. Compositional visual generation with energy based models. In H. Larochelle, M. Ranzato, R. Hadsell, M.F. Balcan, and H. Lin (eds.), *Advances in Neural Information Processing Systems*, volume 33, pp. 6637–6647. Curran Associates, Inc., 2020. URL https://proceedings.neurips.cc/paper_files/paper/2020/file/49856ed476ad01fcff881d57e161d73f-Paper.pdf.

Jesse Engel, Cinjon Resnick, Adam Roberts, Sander Dieleman, Mohammad Norouzi, Douglas Eck, and Karen Simonyan. Neural audio synthesis of musical notes with wavenet autoencoders. In *International Conference on Machine Learning*, pp. 1068–1077. PMLR, 2017.

Sefik Emre Eskimez, Xiaofei Wang, Manthan Thakker, Canrun Li, Chung-Hsien Tsai, Zhen Xiao, Hemin Yang, Zirun Zhu, Min Tang, Xu Tan, et al. E2 tts: Embarrassingly easy fully non-autoregressive zero-shot tts. *arXiv preprint arXiv:2406.18009*, 2024.

Arushi Goel, Zhifeng Kong, Rafael Valle, and Bryan Catanzaro. Audio dialogues: Dialogues dataset for audio and music understanding. *arXiv preprint arXiv:2404.07616*, 2024.

Yuan Gong, Hongyin Luo, Alexander H Liu, Leonid Karlinsky, and James Glass. Listen, think, and understand. *arXiv preprint arXiv:2305.10790*, 2023.

Zhifang Guo, Yichong Leng, Yihan Wu, Sheng Zhao, and Xu Tan. Promptttts: Controllable text-to-speech with text descriptions. In *ICASSP 2023-2023 IEEE International Conference on Acoustics, Speech and Signal Processing (ICASSP)*, pp. 1–5. IEEE, 2023.

Jonathan Ho and Tim Salimans. Classifier-free diffusion guidance. *arXiv preprint arXiv:2207.12598*, 2022.

Tero Karras, Miika Aittala, Tuomas Kynkäänniemi, Jaakko Lehtinen, Timo Aila, and Samuli Laine. Guiding a diffusion model with a bad version of itself, 2024. URL https://arxiv.org/abs/2406.02507.

Rafal Kocielnik, Shrimai Prabhumoye, Vivian Zhang, R Michael Alvarez, and Anima Anandkumar. Autobiastest: Controllable sentence generation for automated and open-ended social bias testing in language models. *arXiv preprint arXiv:2302.07371*, 2023.

Zhifeng Kong, Wei Ping, Ambrish Dantrey, and Bryan Catanzaro. Cleanunet 2: A hybrid speech denoising model on waveform and spectrogram. *arXiv preprint arXiv:2309.05975*, 2023.

Zhifeng Kong, Arushi Goel, Rohan Badlani, Wei Ping, Rafael Valle, and Bryan Catanzaro. Audio flamingo: A novel audio language model with few-shot learning and dialogue abilities. *arXiv preprint arXiv:2402.01831*, 2024a.

Zhifeng Kong, Sang-gil Lee, Deepanway Ghosal, Navonil Majumder, Ambuj Mehrish, Rafael Valle, Soujanya Poria, and Bryan Catanzaro. Improving text-to-audio models with synthetic captions. *arXiv preprint arXiv:2406.15487*, 2024b.

Matthew Le, Apoorv Vyas, Bowen Shi, Brian Karrer, Leda Sari, Rashel Moritz, Mary Williamson, Vimal Manohar, Yossi Adi, Jay Mahadeokar, et al. Voicebox: Text-guided multilingual universal speech generation at scale. *Advances in neural information processing systems*, 36, 2024.

Sang-gil Lee, Wei Ping, Boris Ginsburg, Bryan Catanzaro, and Sungroh Yoon. Bigvgan: A universal neural vocoder with large-scale training. In *The Eleventh International Conference on Learning Representations*, 2023. URL https://openreview.net/forum?id=iTtGCMDEzS_.

Yeonghyeon Lee, Inmo Yeon, Juhan Nam, and Joon Son Chung. Voiceldm: Text-to-speech with environmental context. In *ICASSP 2024-2024 IEEE International Conference on Acoustics, Speech and Signal Processing (ICASSP)*, pp. 12566–12571. IEEE, 2024.

Yichong Leng, Zhifang Guo, Kai Shen, Xu Tan, Zeqian Ju, Yanqing Liu, Yufei Liu, Dongchao Yang, Leying Zhang, Kaitao Song, et al. Promptttts 2: Describing and generating voices with text prompt. *arXiv preprint arXiv:2309.02285*, 2023.

Yaron Lipman, Ricky TQ Chen, Heli Ben-Hamu, Maximilian Nickel, and Matt Le. Flow matching for generative modeling. *arXiv preprint arXiv:2210.02747*, 2022.

Haohe Liu, Ke Chen, Qiao Tian, Wenwu Wang, and Mark D Plumbley. Audiosr: Versatile audio super-resolution at scale. In *ICASSP 2024-2024 IEEE International Conference on Acoustics, Speech and Signal Processing (ICASSP)*, pp. 1076–1080. IEEE, 2024.

Nan Liu, Shuang Li, Yilun Du, Antonio Torralba, and Joshua B. Tenenbaum. Compositional visual generation with composable diffusion models, 2023. URL https://arxiv.org/abs/2206.01714.

Steven R Livingstone and Frank A Russo. The ryerson audio-visual database of emotional speech and song (ravdess): A dynamic, multimodal set of facial and vocal expressions in north american english. *PloS one*, 13(5):e0196391, 2018.

Ilya Loshchilov and Frank Hutter. Decoupled weight decay regularization. In *International Conference on Learning Representations*, 2019. URL https://openreview.net/forum?id=Bkg6RiCqY7.

Justin Lovelace, Soham Ray, Kwangyoun Kim, Kilian Q Weinberger, and Felix Wu. Simple-tts: End-to-end text-to-speech synthesis with latent diffusion. 2023.

Weili Nie, Arash Vahdat, and Anima Anandkumar. Controllable and compositional generation with latent-space energy-based models, 2021. URL https://arxiv.org/abs/2110.10873.

OpenAI. Gpt-4o: A powerful multimodal language model. https://openai.com/research/hello-gpt-4o, 2024. Accessed: 2024-09-21.

Ashis Pati, Siddharth Kumar Gururani, and Alexander Lerch. dmelodies: A music dataset for disentanglement learning. In *Proceedings of the 21th International Society for Music Information Retrieval Conference, ISMIR 2020, Montreal, Canada, October 11-16, 2020*, pp. 125–133, 2020. URL http://archives.ismir.net/ismir2020/paper/000300.pdf.

Alec Radford, Jeffrey Wu, Rewon Child, David Luan, Dario Amodei, Ilya Sutskever, et al. Language models are unsupervised multitask learners. *OpenAI blog*, 1(8):9, 2019.

Colin Raffel, Noam Shazeer, Adam Roberts, Katherine Lee, Sharan Narang, Michael Matena, Yanqi Zhou, Wei Li, and Peter J Liu. Exploring the limits of transfer learning with a unified text-to-text transformer. *Journal of machine learning research*, 21(140):1–67, 2020.

Zafar Rafii, Antoine Liutkus, Fabian-Robert Stöter, Stylianos Ioannis Mimilakis, and Rachel Bittner. The musdb18 corpus for music separation. 2017.

Jonathan Shen, Ruoming Pang, Ron J Weiss, Mike Schuster, Navdeep Jaitly, Zongheng Yang, Zhifeng Chen, Yu Zhang, Yuxuan Wang, Rj Skerrv-Ryan, et al. Natural tts synthesis by conditioning wavenet on mel spectrogram predictions. In *2018 IEEE international conference on acoustics, speech and signal processing (ICASSP)*, pp. 4779–4783. IEEE, 2018.

Spotify. Pedalboard documentation. `https://spotify.github.io/pedalboard/index.html`, 2024. Accessed: 2024-09-23.

Alexander Tong, Nikolay Malkin, Guillaume Huguet, Yanlei Zhang, Jarrid Rector-Brooks, Kilian Fatras, Guy Wolf, and Yoshua Bengio. Conditional flow matching: Simulation-free dynamic optimal transport. *arXiv preprint arXiv:2302.00482*, 2023.

Rafael Valle, Kevin Shih, Ryan Prenger, and Bryan Catanzaro. Flowtron: an autoregressive flow-based generative network for text-to-speech synthesis. *arXiv preprint arXiv:2005.05957*, 2020.

A Vaswani. Attention is all you need. *Advances in Neural Information Processing Systems*, 2017.

Apoorv Vyas, Bowen Shi, Matthew Le, Andros Tjandra, Yi-Chiao Wu, Baishan Guo, Jiemin Zhang, Xinyue Zhang, Robert Adkins, William Ngan, et al. Audiobox: Unified audio generation with natural language prompts. *arXiv preprint arXiv:2312.15821*, 2023.

Chengyi Wang, Sanyuan Chen, Yu Wu, Ziqiang Zhang, Long Zhou, Shujie Liu, Zhuo Chen, Yanqing Liu, Huaming Wang, Jinyu Li, et al. Neural codec language models are zero-shot text to speech synthesizers. *arXiv preprint arXiv:2301.02111*, 2023.

Xiaofei Wang, Manthan Thakker, Zhuo Chen, Naoyuki Kanda, Sefik Emre Eskimez, Sanyuan Chen, Min Tang, Shujie Liu, Jinyu Li, and Takuya Yoshioka. Speechx: Neural codec language model as a versatile speech transformer. *IEEE/ACM Transactions on Audio, Speech, and Language Processing*, 2024.

Jason Wei, Yi Tay, Rishi Bommasani, Colin Raffel, Barret Zoph, Sebastian Borgeaud, Dani Yogatama, Maarten Bosma, Denny Zhou, Donald Metzler, et al. Emergent abilities of large language models. *arXiv preprint arXiv:2206.07682*, 2022.

Sang Michael Xie, Hieu Pham, Xuanyi Dong, Nan Du, Hanxiao Liu, Yifeng Lu, Percy S Liang, Quoc V Le, Tengyu Ma, and Adams Wei Yu. Doremi: Optimizing data mixtures speeds up language model pretraining. *Advances in Neural Information Processing Systems*, 36, 2024.

Jingjing Xu, Xu Sun, Zhiyuan Zhang, Guangxiang Zhao, and Junyang Lin. Understanding and improving layer normalization. *Advances in neural information processing systems*, 32, 2019.

Linting Xue, Aditya Barua, Noah Constant, Rami Al-Rfou, Sharan Narang, Mihir Kale, Adam Roberts, and Colin Raffel. Byt5: Towards a token-free future with pre-trained byte-to-byte models. *Transactions of the Association for Computational Linguistics*, 10:291–306, 2022.

Dongchao Yang, Jinchuan Tian, Xu Tan, Rongjie Huang, Songxiang Liu, Xuankai Chang, Jiatong Shi, Sheng Zhao, Jiang Bian, Xixin Wu, et al. Uniaudio: An audio foundation model toward universal audio generation. *arXiv preprint arXiv:2310.00704*, 2023.

Jinhyeok Yang, Junhyeok Lee, Hyeong-Seok Choi, Seunghun Ji, Hyeongju Kim, and Juheon Lee. Dualspeech: Enhancing speaker-fidelity and text-intelligibility through dual classifier-free guidance. *arXiv preprint arXiv:2408.14423*, 2024.

A APPENDIX

A.1 DATASETS

In this section we provide information about our dataset generation strategy, tasks, instruction generators, and a full list of datasets created and used during training, including their sampling weights and task probabilities.

A.1.1 APPROACH TO DATASET GENERATION

In this subsection we provide further descriptions of the procedures in each of the five pillars described in Section 2.1. Overall, the captions and instructions generation process is centered around leveraging LLMs to transform tags into richer descriptions, always being careful that the description relates to the audio content, and to create what we call *instruction generators*, i.e. python methods that create free-form instructions based on the synthetic descriptions and task at hand.

I – The python code snippet below is an LLM generated script that outputs free-form instructions for the task *reverse sound*, for example. Once such a script exists, it can be used to prompt an LLM to generate scripts for other tasks with increasing levels of complexity.

```
class ReverseAudioInstructor:
    audio_references = {
        'standard': {
            'verbs': ['reverse', 'play backward', 'invert'],
            'gerunds': ['reversing', 'playing backward', 'inverting'],
            'contexts': ['audio', 'sound', 'recording', 'clip', 'track'],
            'asks': ['Can you', 'Please', 'Could you', 'I need you to'],
            'styles': ['completely', 'precisely', 'accurately'],
            'mentions': ['I provided', 'I sent', 'I attached']
        },
        ...
    }

    @staticmethod
    def generate_instruction(persona='standard'):
        ref = ReverseAudioInstructor.audio_references[persona]

        templates = [
            "{ask} {verb} the {context}.",
            "{verb} the {context} {style}.",
            "{ask} {verb} the {context} {mention}.",
            "Your task is to {verb} the {context}.",
            "We need the {context} {mention} to be {gerund}.",
            "{gerund} the {context} is the goal.",
            "Please focus on {gerund} the {context}.",
            "The objective is {gerund} the {context} {mention}.",
        ]

        template = random.choice(templates)

        instruction = template.format(
            ask=random.choice(ref['asks']),
            verb=random.choice(ref['verbs']),
            gerund=random.choice(ref['gerunds']),
            context=random.choice(ref['contexts']),
            style=random.choice(ref['styles']),
            mention=random.choice(ref['mentions'])
        )

        return instruction.capitalize()


if __name__ == '__main__':
    for persona in ReverseAudioInstructor.audio_references.keys():
        print(f"\n{persona.capitalize()} instructions:")
```

II – The python code snippet below is an LLM generated script that outputs free-form instructions for the task *speech modulation*, for example.. Note that the instructions refer to relative changes such as increase and decrease with different magnitudes such small or large changes. Once such a script exists, it can be used to prompt an LLM to generate scripts for other tasks with increasing levels of complexity.

```
class SpeechModulationInstructor:
    instructions = {
        'scale_formant': {
            'increase': {
                'small': [
                    "add a touch more resonance",
                    "slightly enhance the formant frequencies",
                    ...
                ],
                ...
                'large': [
                    "dramatically enhance the resonance",
                    "massively boost the formant frequencies",
                    ...
                ]
            },
            'decrease': {
                'small': [
                    "tone down the resonance just a little",
                    "slightly reduce the formant frequencies",
                    ...
                ],
                ...
                'large': [
                    "dramatically reduce the resonance",
                    "massively lower the formant frequencies",
                    ...
                ]
            }
        },
        ...
        }
    }

    @staticmethod
    def get_instruction(modulation, direction, intensity):
        return random.choices(SpeechModulationInstructor.instructions[modulation][direction][intensity])[0]

    @staticmethod
    def combine_instructions(modulations):
        parts = []
        for modulation_i in modulations:
            modulation = modulation_i['modulation']
            direction = modulation_i['direction']
            intensity = modulation_i['intensity']
            instruction_part = SpeechModulationInstructor.get_instruction(modulation, direction, intensity)
            parts.append(instruction_part)
        instruction = ""
        if parts:
            # Combine parts into a single instruction
            if len(parts) > 1:
                combined_instruction = ", and ".join(parts[:-1]) + ", and " + parts[-1]
            else:
                combined_instruction = parts[0]
            instruction = "Let's " + combined_instruction + "."
        return instruction

if __name__ == '__main__':
    print("main")
```

III - Figure 4 provides a visual depiction of our speech captioning, dubbed Prompt-2-Voice (P2V) pipeline. We applied this approach to several open-source soeech datasets. Additionally, we incorporated existing speaker descriptions from datasets like PromptSpeech (Guo et al., 2023), which provide details on gender, pitch, volume, and speaking rate, and enriched them by adding emotion and quality information. This automation not only streamlines the process but also allows us to efficiently label in-the-wild datasets, significantly scaling the available training data wigh high quality captions.

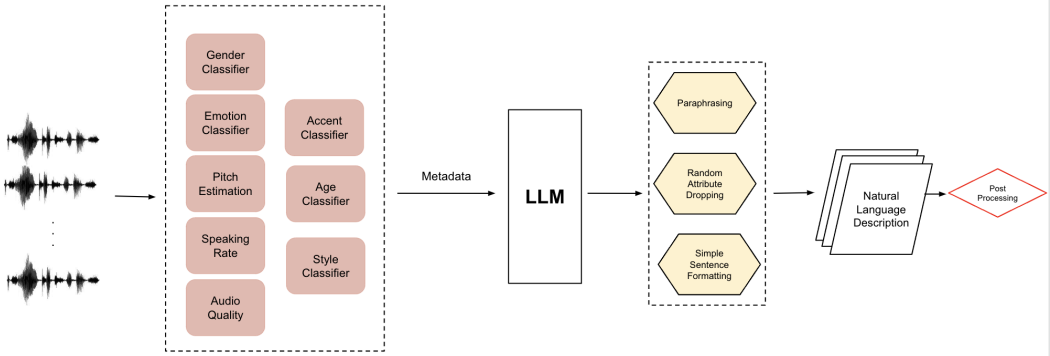

Figure 4: Synthetic caption generation pipeline for Prompt-to-Voice (P2V).

V - We use audio effects libraries to create synthetic paired data where some factors are held constant while others change. We use Pedalboard (Spotify, 2024), a Python library for audio effects, to apply different audio effects to sounds believed not to have effects. For each effect, there are a number of parameters that can be altered. We generate on the fly audio segments with the same effect but different levels of a single parameter while keeping the others fixed, so that we can not only create instructions with synthetic pairs of uneffected vs. effected data, but also synthetic pairs where we ask the model to increase or decrease the intensity of a given parameter (e.g. ”increase the compression rate a little bit” or ”reduce the room size for the reverb moderately”). For each parameter, we determined a reasonable range for the parameter, and increments that would correspond to ”a little”, ”moderate”, and ”a lot” of that parameter.

A.1.2 LIST OF DATASETS

Open Source Vocal Datasets

Table 7: Open source vocal datasets. tts is Text-To-Speech and tta is Text-To-Audio (Audio from Caption)

Dataset	Sampling Weights	Task and Probabilities
AISHELL-3	2.46	tts
CML-Dutch	0.769	tts
CML-French	0.334	tts
CML-German	1.762	tts
CML-Italian	0.158	tts
CML-Polish	0.051	tts
CML-Portuguese	0.086	tts
CML-Spanish	0.512	tts
common-accent-AccentClassification	0.131	tta
CREMA-D-EmotionClassification	0.074	tta
DAPS-Enhancement	0.21	enhancement paired 0.99 deenhancement paired 0.01
DNS-Challenge-2020	14.247	source separation
emov-db-EmotionClassification	0.068	tta
IEMOCAP-EmotionClassification	0.059	tta
jl-corpus-EmotionClassification	0.024	tta
LibriTTS-Clean-100	1.23	tts
LibriTTS-Clean-360	4.31	tts
LibriTTS-Other-500	0.643	tts
LibriVox-English	52.54	tts
LibriVox-French	0.909	tts
LibriVox-German	1.147	tts
LibriVox-Italian	0.114	tts
LibriVox-Portuguese	0.12	tts
LibriVox-Spanish	0.276	tts
LIMMITS2024-*	0.768	tts 0.80 inpainting 0.10 upsampling 0.10
MSP-PODCAST-Publish-1.9-EmotionClassification	0.451	tta
NonSpeech7k-EventClassification	0.063	tta
OMGEmotion-EmotionClassification	0.017	tta
ravdess-EmotionClassification	0.014	tta
SongDescriber-AudioCaptioning	0.077	tta
SONYC-UST-EventClassification	0.279	tta
tess-EmotionClassification	0.028	tta
VCTK-VoiceConversion	2.89	voice conversion paired vctk
VCTK-TTS	0.137	tts
VocalSound-VocalClassification	0.155	tta

Open Source Non-Vocal Datasets

Table 8: Open Source Non-Vocal Datasets. tts is Text-To-Speech and tta is Text-To-Audio (tta)

Dataset	Sampling Weights	Task and Probabilities
audiocaps-AudioCaptioning	5.21	tta 0.90 inpainting 0.10
BBCSoundEffects-AudioDescription	0.15	tta
chime-home-EventClassification	0.05	tta
Clotho-AQA-EventClassification	0.01	tta
Clotho-AQA singlelabel-EventClassification	0.07	tta
Clotho-v2-AudioCaptioning	0.19	tta
CochlScene-SceneClassification	0.61	tta
Epidemic sound-AudioCaptioning	0.41	tta
ESC-50	1.12	tta 0.90 inpainting 0.10
FMA-GenreClassification	1.04	tta
FSD50k-EventClassification	0.41	tta
GTZAN-GenreClassification	0.01	tta
LP-MusicCaps-MC-AudioCaptioning	0.07	tta
LP-MusicCaps-MSD-0	8.56	tta 0.90 inpainting 0.10
LP-MusicCaps-MSD-1	8.62	tta 0.90 inpainting 0.10
LP-MusicCaps-MSD-AudioCaptioning	11.82	tta
LP-MusicCaps-MTT-AudioCaptioning	0.47	tta
MACS-AudioCaptioning	0.17	tta
Maestro	0.08	tta 0.90 upsampling 0.10
Medley-solos-DB	0.19	tta 0.90 upsampling 0.10
MSD	12.38	tta 0.80 upsampling 0.10 inpainting 0.10
MTG-Jamendo	2.16	tta 0.90 inpainting 0.10
musdbhq-InstrClassification	0.10	tta
MusicCaps-AudioCaptioning	0.54	tta 0.90 inpainting 0.10
NonSpeech7k-EventClassification	0.06	tta
NSynth-MIR	2.31	tta
SongDescriber-AudioCaptioning	0.08	tta
SONYC-UST-EventClassification	0.28	tta
SoundDescs-AudioDescription	0.23	tta
SoundVE-Caps	37.00	tta
UrbanSound8K-EventClassification	0.09	tta
WavText5K-AudioCaptioning	0.04	tta
WavText5K-Tagging	0.02	tta

New Datasets generated from Open Source Data

Table 9: New datasets generated from open source data. tts is Text-To-Speech, tta is Text-To-Audio (Audio from Caption), and P2V refers to prompt to voice, in which LLMs were used to create full form captions given speech attributes. The -AF suffix indicates synthetic captions generated with Audio Flamingo.

Dataset	Sampling Weights	Task and Probabilities
audiocaps-AudioCaptioning-AF	5.79	tta 0.90
		inpainting 0.10
AudioSet-AF	37.24	tta 0.80
		inpainting 0.05
		inpainting random mask 0.05
		upsampling 0.09
		downsampling 0.01
AISHELL-3-AddRemove-Sound-Effects	3.23	add sound effects 0.50
		remove sound effects 0.50
AISHELL-3-SoundEffectsModulation	3.84	sound effects modulation
AISHELL-3-SpeechModulationPraat	3.84	speech modulation praat
CLAP freesound-AF	2.82	tta
CREMA-D-P2V	0.62	tts 0.80
		inpainting 0.10
		upsampling 0.10
EGFxSet-AddSoundEffects	0.00	add sound effects paired
EGFxSet-RemoveSoundEffects	0.00	remove sound effects paired
Emilia [English] (subset + additions)	27.23	tts 0.80
		inpainting 0.05
		inpainting random mask 0.05
		upsampling 0.04
		reverse sound 0.04
		downsampling 0.01
emov-db-EmotionClassification	0.07	tta
ESD-ChangeEmotion	1.90	speech modulation paired
ESD-ENGLISH-P2V	0.93	tts 0.80
		inpainting 0.10
		upsampling 0.10
ESD-MANDARIN-P2V	0.63	tts 0.80
		inpainting 0.10
		upsampling 0.10
IEMOCAP-EmotionClassification	0.06	tta
jl-corpus-EmotionClassification	0.02	tta
LibriTTS-Clean-100-Add-Remove-Sound-Effects	7.85	add sound effects 0.50
		remove sound effects 0.50
LibriTTS-Clean-100-SoundEffectsModulation	0.06	sound effects modulation
LibriTTS-Clean-100-SpeechModulationPraat	9.34	speech modulation praat
LibriTTS-Clean-100-Enhancement	0.85	enhancement paired 0.99
		deenhancement paired 0.01
LibriTTS-Clean-360-Enhancement	2.71	enhancement paired 0.99
		deenhancement paired 0.01
LibriTTS-Other-500-Enhancement	6.11	enhancement paired
JL-CORPUS-P2V	0.62	tts 0.80
		inpainting 0.10
		upsampling 0.10
LMD-Aligned	1.17	midi2audio
musdbhq-InstrClassification	0.10	tta
musdbhq-add-sound	3.81	add sound 0.50
		add sound to mixture 0.50
musdbhq-singing	0.86	singing voice synthesis
musdbhq-singing-aggregated	0.86	singing voice synthesis
musdbhq-source-separation	3.81	source separation 0.50
		remove sound from mixture 0.50
NonSpeech7k-EventClassification	0.06	tta
NSynth-MIR	2.31	tta
OMGEmotion-EmotionClassification	0.02	tta
ravdess-EmotionClassification	0.01	tta
RAVDESS-CreateVariation	0.02	speech modulation paired
RAVDESS-ChangeIntensity	0.15	speech modulation paired
RAVDESS-ChangeEmotion	0.22	speech modulation paired
RAVDESS-P2V	0.62	tts 0.80
		inpainting 0.10
		upsampling 0.10
ExpressiveSinger-P2V	2.84	singing voice synthesis nolanguage
tess-EmotionClassification	0.03	tta
VGG-AF	0.92	tta
WavCaps-AF	7.83	tta

Below we provide descriptions for the suffixes associated with our generated datasets presented in Table 7, Table 8, and Table 9.

–AF: Refers to generating synthetic captions with the strategy described in (Kong et al., 2024b). In summary, the strategy consists of using an audio understanding model, here Audio Flamingo Chat, to caption sounds in the wild, and then filtering out synthetic captions based on the CLAP cosine similarity between the audio and the synthetic caption. In this paper, we used this strategy to create synthetic captions for AudioCaps, AudioSet, CLAP Freesound, and WavCaps.

–{Add, Remove} Sound Effects: These refer to applying, on the fly, audio effects modifications to existing audio data to create paired data that describe tasks related to adding and removing sound effects. We focus on speech, which we assume has the least amount of audio effects applied to it, especially when compared to music data. In this iteration, the audio modulations are performed with (Spotify, 2024) and include a large list of effects such as chorus, reverb, distortion, amongst others.

–{Add, Remove}: This refers to splitting an audio mixture into separate audio stems and creating manifests that add one track given another track. In this *opus*, we have not explored creating artificial mixtures by adding random waveforms but imagine this strategy can yield good results.

–P2V: P2V, or prompt-to-voice, is a task that enables control of speech synthesis through textual prompts, allowing for the description of speaker characteristics when an appropriate audio prompt that matches the desired persona is unavailable. The strategy has several components. First, we extract and curate all possible tags from existing metadata. For example, the expressive singer (Dai et al., 2024) dataset includes, implicitly and explicitly, information about vocal range, accent, language, style and others. Then, following the strategy in Section 2.1 we first prompt LLMs to produce long form descriptions of each attribute, then we prompt an LLM to create a instruction generator that combines the modified attributes in different ways.

–Singing: refers to leveraging music stems dataset with vocal tracks to create singing datasets. As usual, we leverage all the metadata available, combined with transcriptions obtained from speech transcription models and song captions obtained by prompting LLMs. In cases where an accompaniment or backing track is available, we associate the timestamps on each lyrics snippet with the respective accompaniment. Once the metadata types are available, we prompt an LLM to create a python method that produces instructions given the metadata for a singing voice synthesis task with or without accompaniment.

–Singing-Aggregated: -Singing-Aggregated adds to -Singing the combination of adjacent sentences, given criteria such as max gap between sentences and max sentence length.

–Source Separation and Add To Mixture: refers to leveraging existing In this iteration, assuming doing such would produce samples undesirable out-of-distribution samples, we do not create mixtures by combining random samples together. Instead, we leverage mixtures that are already exist.

–Speech Modulation: refers to applying speech modulations to existing speech data to create paired data that describe a task in which a relative change is being applied to an attribute of speech, e.g. "*Increase* the speaking rate in this sample". In this iteration, the speech modulations are performed with Praat (Boersma & Van Heuven, 2001) and we focus on transformations such as formant scaling, F0 mean scaling (equivalent to transposition in music), F0 variance scaling (equivalent to flattening or expanding the F0 contour), and speaking rate scaling (equivalent to making a person speak faster or slower). Due to artifacts that can be introduced in the audio as a result of the modulation, we limit the scaling values to ranges that we find acceptable in terms of audio quality.

–Speech Modulation Paired: This refers to leveraging available paired data to create new tasks. For example, an emotional speech dataset with paired data can be used to enable an emotion transformation tasks. The procedure is straight forward and consists of first grouping samples by speaker and transcript, then creating pairs that establish relationships between two samples. For example, given a speaker and transcript, two samples with different emotion can be used to define a "convert emotion task", two samples with the same emotion and intensity can be used to create a "create a variation of this speech", and two samples with the same emotion but different intensity can be used to define a "increase the intensity in the emotion task". Once the pairs and new tasks are defined, we prompt an LLM to create a script that takes in the attributes and tasks to generate task-specific instructions.

–Sound Effects Modulation: refers to applying sound effects modulations to existing data to create paired data for relative change in audio effects in a file. In this iteration, the speech modulations are performed with Praat (Boersma & Van Heuven, 2001) and focus on formant scaling, F0 mean scaling, F0 variance scaling and speaking rate scaling. We limit the values to the range below

A.1.3 TASKS

Below we provide the list of tasks that are known to be supported by our model, and the respective minimal instruction for that task. Please note that we provide minimal instructions due to layout reasons, not due to model limitations.

Task	Minimal Instruction
Add Sounds to Instrument Track	
using audio example	add drums like this <audio> to this guitar track <audio>
using text description	add rock drums to this guitar track <audio>
Add Sounds to Sound Mixture	
using audio example	add guitar like this <audio> to this backing track <audio>
using text description	add guitar to this backing track <audio>
Apply Sound Effects	add long reverb to this audio <audio>
Copy Audio	copy this <audio>
Downsample Audio	downsample this to 16kHz <audio>
Enhance Audio	enhance this sound <audio>
Generate Audio From Captions	generate a saxophone barking
Generate Music From Captions	generate a calm sound track
Generate Speech From Captions	generate an angry voice
Inpaint Audio (Continuation)	inpaint this sound <audio>
MIDI2Audio	
using audio example	turn this MIDI track <audio> into natural audio.
using text description	turn this MIDI track <audio> into a heavy metal track.
Remove Sound Effects	remove sound effects <audio>
Remove Sound from Sound Mixture	
from audio examples	remove this <audio> from these sounds
from text captions	remove the piano from this music track <audio>
Reverse Sound	reverse this sound
Singing-Voice Synthesis	
given Speech Captions	sing this 'At last my love' with a male voice
given Language	sing this 'At last my love' in English
given Accent	sing this 'At last my love' in English with an Italian accent
Separate Audio into Sources	
given audio examples	give me this <audio> from this music track <audio>
given text description	give me the piano from this music track <audio>
Sound Effects Modulation	(Increase and Decrease Attributes)
Chorus	increase the chorus a bit <audio>
Compressor	decrease the compressor threshold <audio>
Delay	decrease the delay time <audio>
Distortion	increase the distortion <audio>
Limiter	make the limiter less strong <audio>
Phaser	increase the phaser speed <audio>
Reverb	increase the reverb room size in this <audio>
Speech Modulation (Paired)	
Voice Conversion	convert from this <audio> to this <audio>
Accent Conversion	convert from British English to American English
Emotion Conversion	make this calm sample <audio> sound angry
Speech Variation	give me a different take on this voice <audio>
Speech Modulation (Praat)	
Scale Speaking Rate	increase the speaking rate <audio>
Scale F0 Mean	increase the average pitch <audio>
Scale F0 Variance	increase the variance in pitch <audio>
Scale Formants	scale the formants here <audio>
Text-To-Speech	
from Speech Prompt	say this 'May the force!' given this voice <audio>
from Speech Captions	say this 'May the force!' with a male voice
from Language	say this 'May the force!' in English
from Accent	say this 'May the force!' in English with an Italian accent
Upsample Audio	upsample this sound <audio>

A.1.4 INSTRUCTIONS

After an informal evaluation, we concluded that, for our purpose, Claude Sonnet is better than GPT4-o at producing instructions and following prompts. Below we provide examples of template-based and free-form instructions for a handful of tasks and datasets. For clarity, we remove the redundant 'input:' and 'output:' parts from all instructions.

AISHELL-3-AddRemove-Sound-Effects
```
Eradicating the audio from the provided audio material with the
Distortion, and Phaser effect is your task.  Focus on eradicating
it systematically.
```

AISHELL-3-SoundEffectsModulation
```
We need to minimize the delay time.</caption>
```

AISHELL-3-SpeechModulationPraat
```
Let's subtly enhance the pitch for a brighter sound, and
dramatically slow down the speech for a very relaxed
delivery.</caption>
```

audiocaps-AudioCaptioning
```
synthesize A consistent, loud mechanical motor</caption>
```

AudioSetFullwoAudioMusicCaps-EventClassification
```
synthesize This is a sound of Speech</caption>
```

AudioSet-AF
```
Yo, mind fill in the missing bits in this tune?  Please do this
smoothly.]
```

CREMA-D-P2V
```
Manifest a voice reproduction in American English verbalizing "The
airplane is almost full.", with the timbre is often monotone and
lacks energy, and itś like a middle-aged who is not Hispanic.
```

LibriTTS-Clean-100
```
Stitch up a spiel in en declaring ""But there was a passenger
dropped off for you-a little girl.", with a female speaker with
a moderate pitch and intonation delivers her words quite rapidly
in a confined, clear acoustic environment.
```

RAVDESS-ChangeEmotion
```
modulate I want to switch from angry to fearful.</caption> given
example:
```

A.2 MODEL AND TRAINING

Model visualization: Figure 5 provides a visual description of *Fugatto*'s architecture and input handling and Algorithm 1 provides a pseudo-algorithm for the optimal-transport conditional flow matching loss. Essentially, it minimizes the mean squared error between the estimator's prediction and a linear interpolation between the data and the Gaussian noise sample used to condition the model on x_t, scaled by $(1 - \sigma)$, where σ is a small enough value.

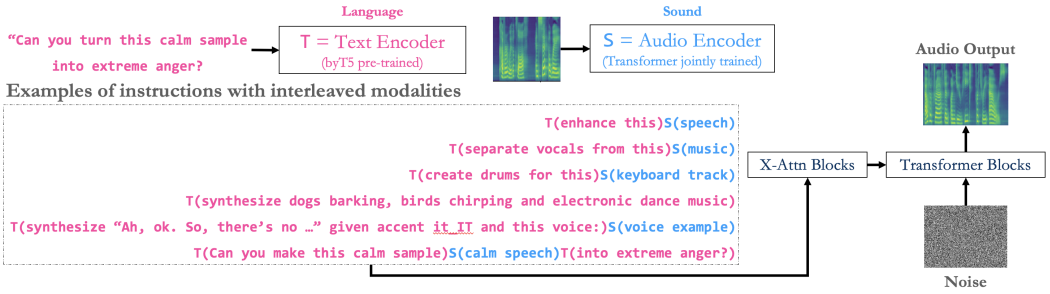

Figure 5: A description of *Fugatto*'s architecture and input handling.

Algorithm 1 Optimal Transport Conditional Flow Matching Loss Pseudo-Algorithm

1: Sample $\mathbf{x}_1 \sim \mathcal{X}$, where $\mathcal{X}$ is the data distribution
2: $\sigma \leftarrow 0.01$
3: $\mathbf{x}_0 \leftarrow \texttt{randn_like}(\mathbf{x}_1)$
4: $\mathbf{x}_t \leftarrow (1 - (1 - \sigma) \cdot t) \cdot \mathbf{x}_0 + t \cdot \mathbf{x}_1$
5: $\mathbf{v}_t \leftarrow estimator_\theta(\mathbf{x}_t, t;)$
6: $\mathbf{u}_t \leftarrow \mathbf{x}_1 - \mathbf{x}_0 \cdot (1 - \sigma)$
7: loss $\leftarrow \texttt{mse}(\mathbf{v}_t, \mathbf{u}_t)$

Optimal Transport Conditional Flow Matching Pseudo-Algorithm:

Model hyperparameters: We provide a list of *Fugatto*'s hyperparameters in Table 10.

Table 10: Model Hyperparameters for the main *Fugatto* evaluated in this paper.

Hyperparameter	Value
t_schedule	uniform
n_mel_channels	80
n_hidden	1536
sigma	0.01
text_encoder_config.name	google/byt5-large
text_encoder_config.scale	1.0
text_encoder_config.n_hidden	1536
mel_encoding_strategy	separate
mel_encoder_config.is_causal	false
mel_encoder_config.pos_emb.name	rope
mel_encoder_config.pos_emb.base	16384
mel_encoder_config.use_flash_attention	true
mel_encoder_config.deterministic	false
mel_encoder_config.n_layers	3
mel_encoder_config.p_dropout	0.1
mel_encoder_config.p_dropout_out	0.0
mel_encoder_config.n_heads	16
mel_encoder_config.has_xattn	false
mel_encoder_config.apply_norm_to_cond	false
mel_encoder_config.layer_norm_method	pre
mel_encoder_config.kernel_size	3
mel_encoder_config.use_layer_scale	true
mel_encoder_config.layer_scale_init	0.1
mel_encoder_config.layer_scale_decay	0.95
mel_encoder_config.d_model	1536
decoder_config.d_time	128
decoder_config.transformer_hparams.is_causal	false
decoder_config.transformer_hparams.pos_emb.name	rope
decoder_config.transformer_hparams.pos_emb.base	16384
decoder_config.transformer_hparams.use_flash_attention	true
decoder_config.transformer_hparams.deterministic	false
decoder_config.transformer_hparams.n_layers	24
decoder_config.transformer_hparams.p_dropout	0.1
decoder_config.transformer_hparams.n_heads	16
decoder_config.transformer_hparams.has_xattn	true
decoder_config.transformer_hparams.kernel_size	3
decoder_config.transformer_hparams.context_xattn.n_heads	16
decoder_config.transformer_hparams.context_xattn.d_heads	1536
decoder_config.d_data	80
decoder_config.d_model	1536

Training and Inference During the first phase, *Fugatto* is trained on at least 32 NVIDIA A100 GPU for approximately 1M iterations with template-based instructions and a subset of tasks. During the second phase, we restart the optimizer and train for approximately 250k iterations, sampling from template-based and free-form instructions uniformly and adding all tasks. We use the AdamW optimizer (Loshchilov & Hutter, 2019) with a learning rate of 1e-4, annealing the learning rate to 1e-6 during the second phase. A G2P model (Bernard & Titeux, 2021) pre-processes the text into the International Phonetic Alphabet (IPA) format. During inference, we generate mel-spectrograms using 50 function evaluations, 100 in practice, with Heun's Solver and task-specific guidance scale γ. Mel-spectrogram to waveform conversion is performed using the pre-trained universal BigVGAN V2 vocoder, available in the BigVGAN (Lee et al., 2023) repository[4].

[4]BigVGAN: https://github.com/nvidia/bigvgan

A.3 ABLATIONS

t-sampling We draw inspiration from (Shen et al., 2018; Valle et al., 2020), where, due to optimization issues, the model would be stuck in a local minima and not make use of the text conditioning variable, rendering the model useless during inference. We believe the same is true with $t \sim \text{sigmoid}(\mathcal{N}(0, 1))$, and that with such a distribution the model is stuck in a local minima and does not leverage the text to minimize the loss.

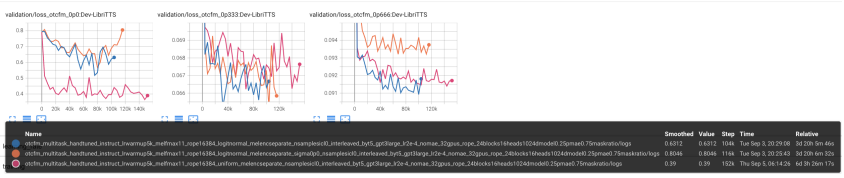

Figure 6: A description of the image.

Model capacity: Exponentially smoothed validation loss per task at different t-values from smaller models with 0.8 B, 1.4 B params, to larger models with 2.5 B parameters.

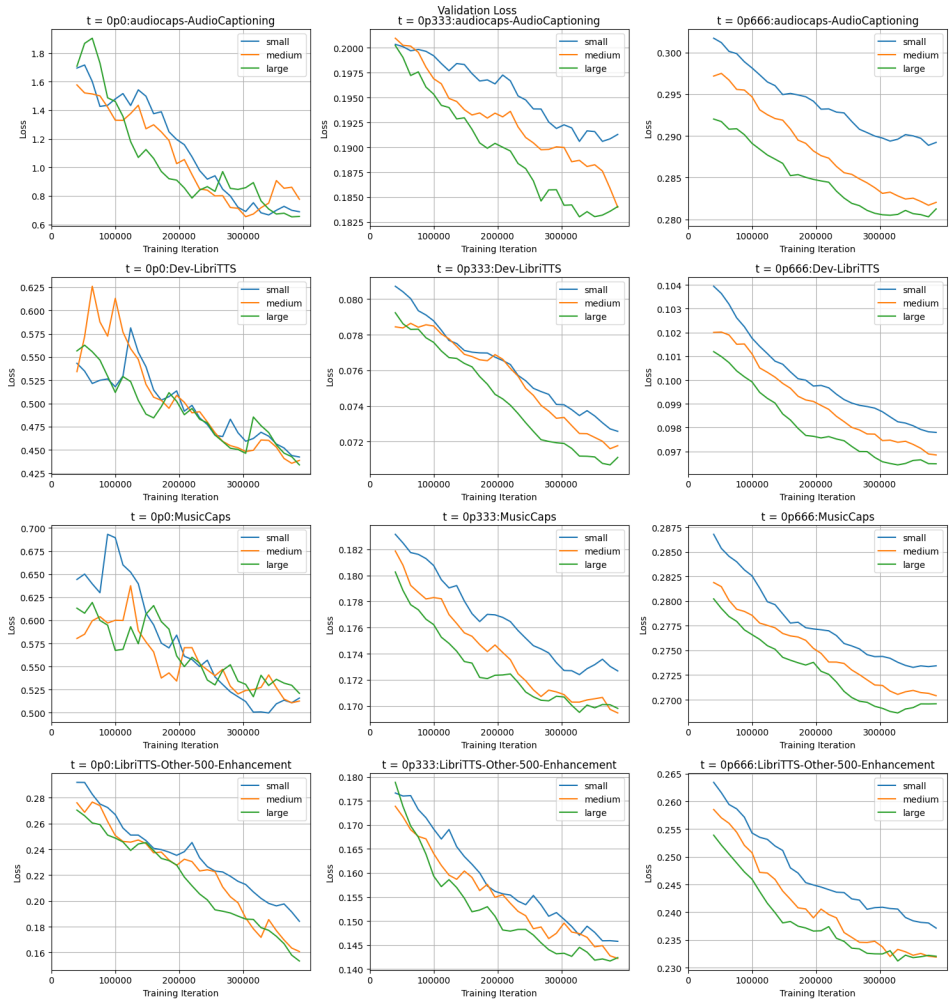

Figure 7: Validation scores for different *Fugatto* sizes on 3 benchmarks at 3 different t-values.

A.4 SINGING VOICE SYNTHESIS MUSIC STYLES AND LYRICS

The Singing-Voice-Synthesis experiments in Section 3.2 evaluates all combinations between the 13 lyrics snippets and 10 music styles below. For each combination, we use the singing-voice-synthesis instruction generator to create instructions such as: "Showcases a female singer with an interesting sound, conveys the message through american english lyrics, and infuses country influences throughout."

This is the set of 13 lyrics snippets used during evaluation:

```
"Is this the real life?\nIs this just fantasy?"
"As I walk through the valley of the shadow of death"
"Somebody once told me\nThe world is gonna roll me."
"Look\nIf you had\nOne shot\nOr one opportunity."
"Joy to the world\nThe lord is come."
"Carry on, my wayward son\nThere'll be peace when you are done."
"Please allow me to introduce myself."
"At first I was afraid, I was petrified."
"The world was on fire and no one could save me but you."
"Josie's on a vacation far away."
"She's got a smile that it seems to me."
"She was a fast machine, she kept her motor clean."
"Do you have the time to listen to me whine."
```

This is the set of 10 music styles used during evaluation:

```
"Country",
"Electronic",
"Hard Rock",
"Hip-Hop",
"Latin Rock",
"Metal",
"Opera",
"Pop",
"R&B",
"Singer-Songwriter"
```

A.5 MIDI2AUDIO F0 CONTOURS

Figure 8 shows comparisons of 25 monophonic melodies from the test set. As evident from the plot, the model manages to follow the provided MIDI notes and timing well, while inserting nuances, and varying timbres to the performance.

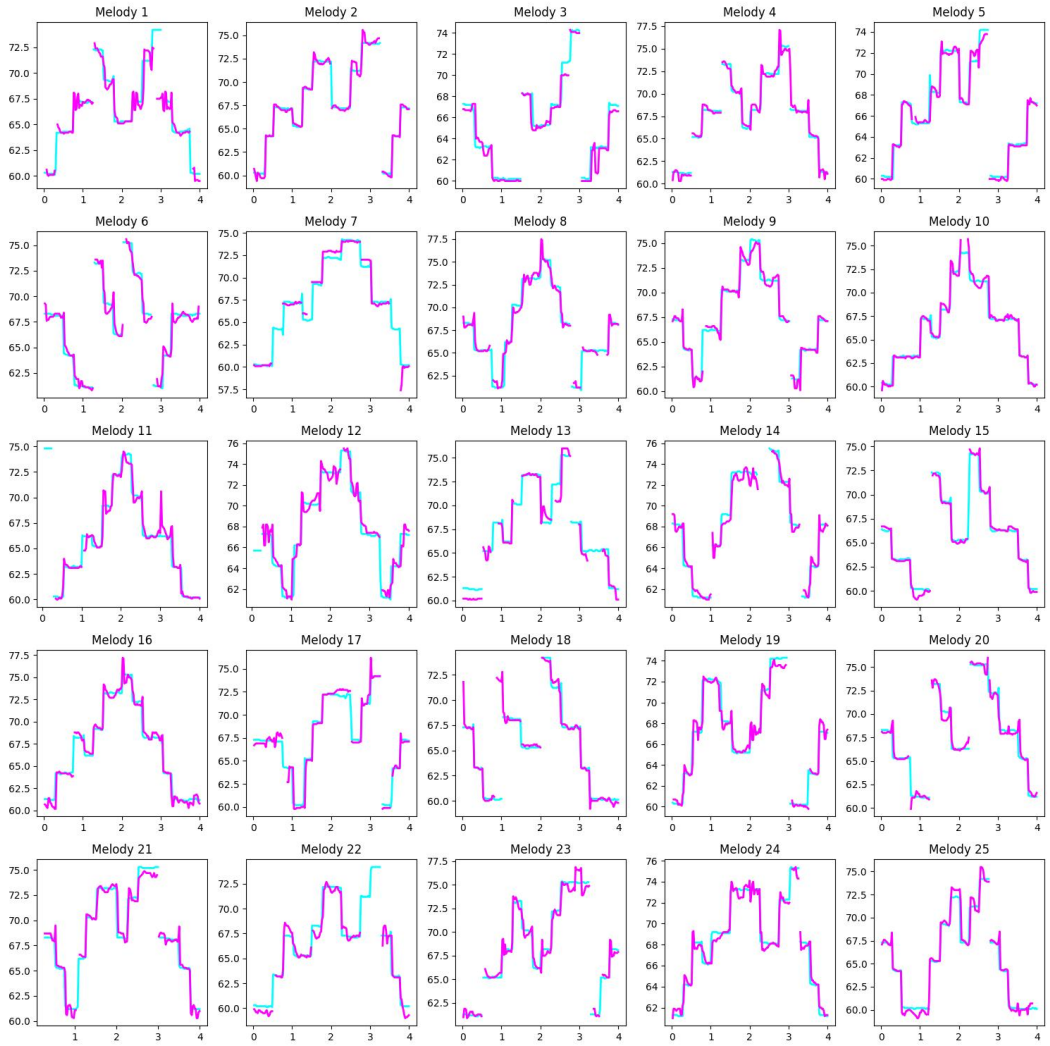

Figure 8: F0 contours of input MIDI (cyan), and generated melodies (magenta). X-axis denotes time in seconds, and Y-axis denotes MIDI pitch.

A.6 COMPOSITIONALITY

Attribute Composition (Audio Events): This is the list of audio events used during Attribute/Event composition in 3.5:

`Violin, fiddle; Accelerating, revving, vroom; Water; Acoustic guitar; Afrobeat; Whistle; Air conditioning; Air horn, truck horn; Aircraft; Wind`