Torque-Aware Momentum

Anonymous authors
Paper under double-blind review

Abstract

Efficiently exploring complex loss landscapes is key to the performance of deep neural networks. While momentum-based optimizers are widely used in state-of-the-art setups, classical momentum can still struggle with large, misaligned gradients, leading to oscillations. To address this, we propose Torque-Aware Momentum (TAM), which introduces a damping factor based on the angle between the new gradients and previous momentum, stabilizing the update direction during training. Empirical results show that TAM, which can be combined with both SGD and Adam, enhances exploration, handles distribution shifts more effectively, and improves generalization performance across various tasks, including image classification, large language model fine-tuning and continual learning, when compared to classical momentum-based optimizers.

1 Introduction

Despite the wide range of optimization methods available in the literature, stochastic gradient descent (SGD), typically augmented with momentum (Kingma & Ba, 2015; Nesterov, 1983; Qian, 1999), remains the go-to approach for practitioners. Momentum accelerates convergence, particularly in the presence of high curvature (Cutkosky & Mehta, 2020b), small but consistent gradients, or noisy gradients. It also helps the optimizer navigate the loss landscape and escape local minima or saddle points by maintaining consistent updates directions (Jin et al., 2018).

While SGD with momentum (SGDM) has shown remarkable success in various scenarios, particularly in computer vision (Sutskever et al., 2013), it remains vulnerable to the adverse effects of large, misaligned gradients (Zhang et al., 2019). These gradients often stem from noisy data or abrupt changes in loss landscape curvature, especially in narrow basins where gradients frequently shift direction (Ortiz-Jiménez et al., 2022). This can lead to oscillations, making it harder for the optimizer to escape sharp minima (Fu et al., 2023).

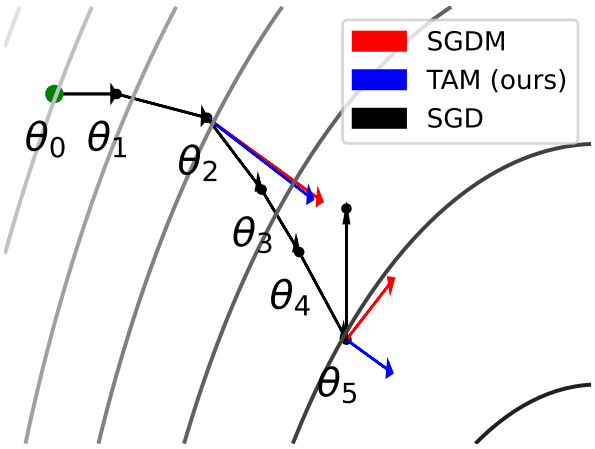

Figure 1: Comparing momentum updates obtained using SGDM and TAM for a given SGD trajectory. While TAM results in more stable directions pointing to a lower loss basin, SGDM has higher magnitude updates susceptible to misaligned gradients.

In this work, we propose that minimizing the influence of misaligned gradients during momentum updates can preserve valuable information and improve the exploration capabilities of momentum-based methods. To enable more consistent exploration of the loss landscape, particularly in noisy settings, we introduce a new approach that modifies the standard momentum update by incorporating a damping factor, inspired by the damping effect in mechanical systems (Fritzen, 1986).

In this analogy, momentum represents velocity in linear dynamics, and the gradient represents the

applied force. The damping term we introduce depends on the angle between the gradient and momentum, acting as anisotropic friction (Tramsen et al., 2018). This term modulates the influence of misaligned (or 'torqued') gradients, much like damping reduces torque in rotational systems. Drawing from this physical analogy, we name our method Torque-Aware Momentum (TAM).

Figure 1 illustrates how TAM (blue) modifies the momentum update in terms of both magnitude and direction compared to SGDM (red) along an SGD trajectory (black). At θ_2, where the gradient aligns with the previous momentum, both SGDM and TAM incorporate the new gradients similarly, propelling the parameters forward. However, at θ_5, where a misaligned (torqued) gradient emerges, SGDM's update direction shifts abruptly due to the conflicting gradient. In contrast, TAM maintains stability by preserving the previous momentum direction, allowing for continued exploration without discarding past information.

Our empirical analysis shows that this consistent exploration early in training helps discover more generalizable basins in the loss landscape. Our key contributions are as follows:

- We propose Torque-Aware Momentum (TAM), a new method that mitigates the impact of torqued gradients while enhancing exploration in momentum-based optimizers (Section 3).
- We illustrate the performance of TAM and its adaptive variant, AdaTAM, with experiments on image classification tasks using CIFAR10, CIFAR100, and ImageNet (Section 4.1) as well as fine-tuning different large language models (Section 4.2).
- We demonstrate additional benefits of TAM, specifically its increased robustness to distribution shifts in online learning setups (Section 4.3) and its effectiveness as a warm-up phase to enhance exploration in the early stages of training (Section 4.5).

2 Related work

Momentum-based methods have been widely studied for their ability to improve convergence speed and exploration of the loss landscape. For instance, Xing et al. (2018) showed that as mini-batch gradients align with the top eigenvectors of the Hessian, SGD's exploration slows due to oscillatory behavior, particularly at larger batch sizes. Similarly, Fu et al. (2023) showed that SGDM accelerates convergence by deferring this oscillation, referred to as *abrupt sharpening*, where gradients and the Hessian suddenly align, making SGDM more effective for larger learning rates.

Momentum-based optimizers have been well-studied from a theoretical perspective. In particular, Shi (2024) provided a stochastic differential equation (SDE)–based framework to study how learning rate and momentum interact in stochastic gradient descent (SGD), showing the importance of hyperparameter tuning for stabilizing training in non-convex settings. Along the same line of work, Cutkosky & Orabona (2019) introduced STORM, a momentum-based method that adaptively reduces gradient variance and improves convergence rates in non-convex optimization under mild smoothness assumptions.

Several momentum variants aim to improve convergence by utilizing the curvature of the loss surface (Gilmer et al., 2021; Foret et al., 2021; Yao et al., 2021; Tran & Cutkosky, 2022; Kaddour et al., 2022). Tran & Cutkosky (2022) explored how momentum interacts with curvature by incorporating second-order information into the update rule. They further showed that curvature-aware momentum improves both convergence speed and robustness in sharp surfaces. Similarly, Arjevani et al. (2020) established lower bounds for stochastic optimization with access to second-order information and showed that momentum can be particularly beneficial for escaping saddle points when paired with such curvature data. Optimizers like Adam (Kingma & Ba, 2015) combine adaptive learning rate with momentum for faster convergence, while Ziyin et al. (2020) proposed leveraging parameter updates, rather than gradients, to compute momentum. However, while these methods improve convergence speed, they do not specifically address the challenge of torqued gradients on noisy loss surfaces.

Beyond convergence, Ramezani-Kebrya et al. (2024) also analyzed the generalization error of heavy-ball momentum, showing that, even in convex settings, standard SGDM may exhibit unbounded stability gaps. They proposed SGDEM (SGD with early momentum), which improves generalization across a wide range of

hyperparameters. Liu & Tian (2022) proposed SGEM (Stochastic Gradient with Energy and Momentum), which augments SGDM with an energy-based scaling mechanism. More recently, Chayti et al. (2024) introduced a momentum-augmented cubic Newton method that leverages both first- and second-order information to ensure convergence to second-order stationary points in highly non-convex landscapes.

Recently, Grams was proposed by Cao et al. (2025) that decoupled the direction and magnitude of the gradients such that momentum is solely used for scaling. Huang et al. (2025), on the other hand, proposed SPAM, which involves resetting momentum and clipping gradients in LLMs. Chen et al. (2023) performed a symbolic discovery and obtained an optimizer called Lion, which only uses the sign of the momentum vector for parameter updates. However, Rong et al. (2025) improved upon Lion optimizer by replacing sign updates with a non-linear continuous scaling function based on momentum magnitude. Lucas et al. (2018) introduced AggMo, an optimizer combining multiple momentum vectors with different decay rates, but requires storing multiple copies of model states (Cutkosky & Mehta, 2020a; Xie et al., 2021), unlike our method TAM, which maintains the same memory footprint as SGDM.

Hermant (2024) theoretically showed that gradient correlation could be the key to accelerating SGDM. In the convex setting, they demonstrated that the average correlation between successive gradients satisfies a strong growth condition, which results in faster convergence of SGDM. Closest to our work, Roy et al. (2021) tackled gradient misalignment by considering angles between consecutive gradients. However, we show that focusing on the angle between momentum and gradients is more critical for stability in complex deep learning settings, as demonstrated by our comparisons with their method, AngularGrad (see Section 4).

3 Methodology

3.1 Background: SGDM

Momentum was first introduced to accelerate convergence in SGD (Polyak, 1964; Qian, 1999). Given a loss function $L_D(\theta)$ and its gradients $g_t = \nabla_{\theta_t} L_D(\theta_t)$ at time t, the momentum and parameter updates are:

$$m_t = \beta m_{t-1} + g_t; \quad \theta_{t+1} = \theta_t - \eta m_t \tag{1}$$

where β is the momentum coefficient and η is the learning rate. The momentum accumulates past gradients, smoothing out noise and providing more weight to recent gradients. This helps accelerate convergence by allowing the optimizer to maintain a consistent update direction, even in the presence of noisy gradients or small gradients from the mini-batches (Sutskever et al., 2013).

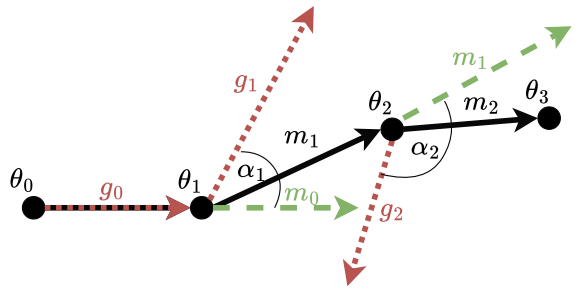

Figure 2: **TAM controls update magnitude (red) based on the alignment between momentum and new gradients.** The angle (α_1, α_2) between previous momentum (green) and new gradients (white) determines the magnitude of the update (red). When g_1 aligns well with m_0, the resulting momentum m_1 has a higher magnitude. In contrast, when the misalignment between g_2 and m_1 results in a smaller magnitude m_2.

3.2 Torque-Aware Momentum (TAM)

TAM modifies the momentum update in Eq. 1 to regulate the impact of new gradients. To handle the noisy nature of loss surfaces, we introduce a damping factor that adjusts the influence of gradients based on their directional alignment with the previous momentum. This acts like anisotropic friction (Tramsen et al., 2018), reducing the effect of torqued gradients, similar to how damping reduces torque in rotational systems.

To increase robustness against misaligned gradients and encourage exploration of dominant gradient directions, we define the correlation S_t between the previous momentum direction and the current gradient as the cosine similarity:

$$S_t = \frac{m_{t-1}.g_t}{||m_{t-1}||||g_t||} \ . \tag{2}$$

We apply smoothing to S_t with a decay rate γ to account for stochasticity:

$$\hat{s}_t = \gamma \hat{s}_{t-1} + (1-\gamma) S_t \ . \tag{3}$$

Next, we normalize the smoothed correlation $\hat{s}_t$ to the range $[0, 1]$ and introduce a small constant ϵ to ensure that new gradients still exert a small influence even when the momentum magnitude diminishes. We prioritize momentum updates aligned with previous directions to reduce the influence of large opposing gradients:

$$d_t = \frac{1+\hat{s}_t}{2} \ ; \quad m_t = \beta m_{t-1} + (\epsilon + d_t) g_t \ . \tag{4}$$

Though TAM introduces the hyper-parameters γ and ϵ, they are fixed by default at 0.9 and $1e-8$, respectively, requiring no additional tuning (other values are considered in our ablation study in Section 4.6). Figure 2 illustrates TAM's behaviour: when the alignment α_1 is stronger (smaller α_1), the gradient g_1 amplifies the momentum m_1. Conversely, when α_2 is larger, the gradient g_2 has less influence, resulting in a smaller momentum m_2. The pseudo-code of TAM is given in Algorithm 1.

Algorithm 1 TAM update

Require: Initial parameters θ_0, momentum m_0, learning rate η, momentum coefficient β, smoothing decay rate γ, ϵ, # of iterations T. $\hat{s}_0 = 0$
for $t = 1, 2, \ldots, T$ **do**
  Sample mini-batch b_t from data $\mathcal{D}$
  Compute gradients $g_t = \nabla_{\theta_t} L_{b_t}(\theta_t)$
  $S_t = m_{t-1}.g_t / ||m_{t-1}||||g_t||$ (Eq. 2)
  $\hat{s}_t = \gamma \hat{s}_{t-1} + (1-\gamma) S_t$ (Eq. 3)
  $d_t = (1+\hat{s}_t)/2$
  $m_t = \beta m_{t-1} + (\epsilon + d_t) g_t$ (Eq. 4)
  $\theta_t = \theta_{t-1} - \eta m_t$
end for
return θ_T

3.3 Theoretical Discussion

Here, we describe a simple heuristics for transferring a tuned learning rate from SGDM to TAM, allowing TAM to inherit convergence guarantees of SGDM. We can do so by comparing effective learning rates, as derived in (Fu et al., 2023). For SGDM, the idea is that momentum changes the update magnitude in a way that can be approximated as t gets large as

$$m_t = \sum_{s=1}^{t} \beta^{t-s} g_s \approx \frac{1-\beta^t}{1-\beta} g_t \rightarrow \frac{1}{1-\beta} g_t$$

This suggests that the SGDM updates (1) with learning rate η have the same magnitude as the updates of SGD with effective learning rate $\eta^{\text{eff}}_{\text{SGDM}} = \frac{1}{1-\beta}\eta$. Similarly, we derive the effective learning rate for TAM based on the update rule (4) with $\|\epsilon\| \ll 1$. Assuming that, as t increases, the cosine similarity $\hat{s}_t$ stabilizes to a constant value s^* (see Figure 3), TAM's effective learning rate becomes:

$$\eta^{\text{eff}}_{\text{TAM}} \approx \frac{1+s^*}{2(1-\beta)} \eta \tag{5}$$

Under this assumption, a tuned learning rate η^*_{SGDM} for SGDM can be transferred to an optimal learning rate η^*_{TAM} for TAM by equating the corresponding effective learning rate. Solving for η^*_{TAM} yields:

$$\eta^*_{\text{TAM}} = \frac{2(1-\beta_{\text{TAM}})}{(1+s^*)(1-\beta_{\text{SGDM}})} \eta^*_{\text{SGDM}} \ . \tag{6}$$

In Figure 3, we plot $\hat{s}_t$ from Eq. 3 obtained during training ResNet18 on CIFAR10/100. We observe that after $\hat{s}_t$ has a positive value at the start, then it fluctuates and drops to a negative value and eventually increases and saturates near $s^* = 0$ in both cases.

This equivalence implies that in the neighborhood of optima, where $\hat{s}_t$ has stabilized, TAM inherits the well-established convergence guarantees of SGDM (Yan et al., 2018; Liu et al., 2020). The damping factor $(1 + \hat{s}_t)/2$ remains bounded, ensuring the effective learning rate stays within a controlled range throughout training. This theoretical connection to SGDM ensures TAM's convergence while maintaining its enhanced exploration capabilities during early training.

In our experiments, we set $\beta_{\text{TAM}} = \beta_{\text{SGDM}}$, and found that $\eta^*_{\text{TAM}} = 2\eta^*_{\text{SGDM}}$ consistently yields optimal performance.

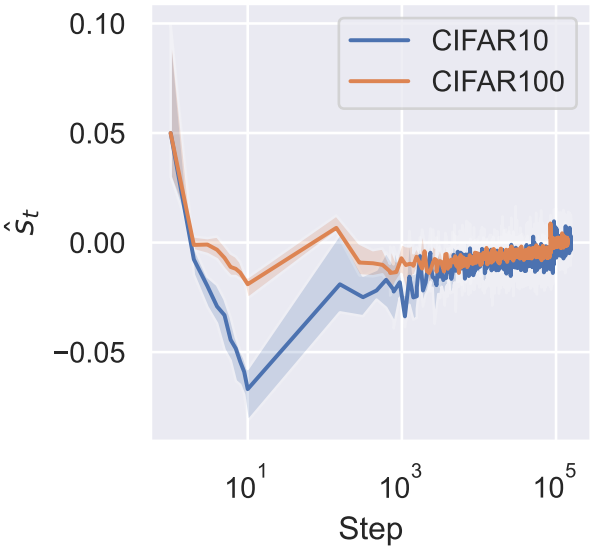

Figure 3: Evolution of $\hat{s}_t$ during training ResNet18 on CIFAR10/100 datasets. We observe that after starting from a positive value, $\hat{s}_t$ drops to negative, fluctuates, and eventually saturates near $s^* = 0$ in both cases.

3.4 AdaTAM

We also introduce an adaptive variant of TAM, which combines Adam (Kingma & Ba, 2015) and the TAM update in Eq. 4. The update rule for AdaTAM is thus defined as:

$$m_t = \beta m_{t-1} + (\epsilon + d_t) g_t \ ; \quad v_t = \beta_2 v_{t-1} + (1 - \beta_2) g_t^2 \ ; \quad \theta_{t+1} = \theta_t - \eta \frac{m_t}{\sqrt{v_t} + c} \ , \tag{7}$$

where β_2 is the second-moment decay rate, and c is a small constant (typically $1e-8$ by default). Note that AdaTAM only modifies m_t and keeps the updates of v_t the same as in Adam.

4 Experiments

In this section, we present the results of our experiments evaluating TAM across various benchmarks. First, we compare TAM and AdaTAM with baseline optimizers including SGD (with and without momentum), Adam, and AngularGrad (Roy et al., 2021), in terms of generalization performance on image classification datasets (subsection 4.1). We also assess AdaTAM's performance in fine-tuning Bert-based models on the MTEB datasets (subsection 4.2). Additionally, we demonstrate TAM's robustness to distribution shifts in online learning settings (subsection 4.3) and explore its use during a warm-up phase to facilitate loss landscape exploration in the early stages of training (subsection 4.5). All results of our experiments are averaged across five seeds, with additional experimental details provided in Appendix A.1.

4.1 Image classification

Setup. We run experiments that involves training MobileNet (Howard, 2017) ResNet18, ResNet34 architectures on CIFAR10/100 (Krizhevsky & Hinton, 2009) for 200 epochs and ResNet50 on ImageNet (Deng et al., 2009) for 90 epochs. We also fine-tune a ViT model on CIFAR10/100 that was pre-trained on ImageNet dataset.[1] We perform a learning rate grid search with a fixed compute budget assigned to each optimizer to obtain the best setup. We choose the ranges of these grid searches to be consistent with the learning rate transfer heuristic rule in Equation 6.

[1]Notebook: Vision Transformer

Dataset	Model	SGD	SGDM	TAM (ours)	Adam	AngularGrad	AdaTAM (ours)
CIFAR10	MobileNet	$93.7_{\pm 0.2}$	$\mathbf{93.9}_{\pm 0.1}$	$\mathbf{93.9}_{\pm 0.2}$	$92.7_{\pm 0.1}$	$91.7_{\pm 0.1}$	$93.1_{\pm 0.1}$
	ResNet18	$93.3_{\pm 0.1}$	$93.6_{\pm 0.3}$	$\mathbf{94.2}_{\pm 0.2}$	$93.4_{\pm 0.1}$	$93.3_{\pm 0.2}$	$93.3_{\pm 0.3}$
	ResNet34	$93.8_{\pm 0.1}$	$93.9_{\pm 0.2}$	$\mathbf{94.3}_{\pm 0.2}$	$93.6_{\pm 0.2}$	$93.7_{\pm 0.2}$	$93.3_{\pm 0.1}$
	ViT fine-tuning	$97.1_{\pm 0.1}$	$\mathbf{97.7}_{\pm 0.1}$	$\mathbf{97.7}_{\pm 0.1}$	-	-	-
CIFAR100	MobileNet	$\mathbf{72.8}_{\pm 0.1}$	$\mathbf{72.8}_{\pm 0.3}$	$\mathbf{72.8}_{\pm 0.1}$	$69.8_{\pm 0.1}$	$66.4_{\pm 0.1}$	$70.7_{\pm 0.3}$
	ResNet18	$73.1_{\pm 0.3}$	$73.2_{\pm 0.2}$	$\mathbf{73.8}_{\pm 0.1}$	$70.1_{\pm 0.3}$	$70.9_{\pm 0.2}$	$72.7_{\pm 0.3}$
	ResNet34	$73.6_{\pm 0.1}$	$\mathbf{74.7}_{\pm 0.1}$	$74.3_{\pm 0.3}$	$71.7_{\pm 0.1}$	$71.2_{\pm 0.2}$	$72.9_{\pm 0.1}$
	ViT fine-tuning	$74.4_{\pm 0.6}$	$85.3_{\pm 0.2}$	$\mathbf{86.2}_{\pm 0.2}$	-	-	-
ImageNet	ResNet50	$75.4_{\pm 0.1}$	$77.0_{\pm 0.1}$	$\mathbf{77.1}_{\pm 0.1}$	$74.4_{\pm 0.5}$	$73.8_{\pm 0.1}$	$74.5_{\pm 0.1}$

Table 1: Comparison of TAM and AdaTAM with baseline optimizers for different architectures trained on CIFAR10/100 and ImageNet with learning rate grid search.

Results. The validation accuracy for each optimizer is reported in Table 1. The results indicate that TAM and AdaTAM generally outperform their corresponding baselines across most configurations. Among non-adaptive optimizers, the only exception is for CIFAR100 with the ResNet34 model, where TAM performs slightly below SGDM. In all other cases, TAM achieves higher accuracy. Although adaptive optimizers generally underperform compared to non-adaptive ones in these setups, we observe that AdaTAM achieves similar or even better results compared to Adam and AngularGrad, with the exception of ResNet34 on CIFAR10. Overall, while the effectiveness may vary depending on the specific model, these results indicate that TAM and AdaTAM provide consistent improvements in generalization across various models and datasets.

4.2 LLM Fine-tuning

Setup. We compare AdaTAM with weight decay (AdaTAMW) to AdamW for fine-tuning LLMs. Specifically, we consider six pre-trained BERT-based models: BERT-base, BERT-large (Devlin, 2018), DeBERTa-base, DeBERTa-large (He et al., 2021), RoBERTa-base, and RoBERTa-large (Zhuang et al., 2021). Each model is fine-tuned on masked language modeling using the WikiText dataset (Merity et al., 2016), applying both AdaTAMW and AdamW across varying numbers of epochs. We use the open source implementation by Wolf et al. (2020). All hyperparameters, except for the learning rate, remain at their default values. A grid search was performed to identify the optimal learning rate across $\{5e-6, 1e-5, 5e-5\}$, with the best checkpoint selected based on validation perplexity. The fine-tuned models were then evaluated on the Massive Text Embedding Benchmark (MTEB), covering 7 task categories across a total of 56 datasets (Muennighoff et al., 2022).

Results. Figure 4 summarizes all results obtained for each type of model. Specifically, it shows the percentage improvement in the average scores of AdaTAMW compared to AdamW across the MTEB task categories for each model type. The evaluation includes a total of 42, considering two model sizes ({Base, Large}), 7 English task categories in MTEB (classification, pair classification, semantic textual similarity, information retrieval, clustering, summarization, and reranking) and different fine-tuning epochs ({3, 5, 10}).

AdaTAMW shows the highest improvements over AdamW on DeBERTa models across configurations with varying numbers of epochs. In contrast, results for RoBERTa are more mixed, with the most significant improvements observed in Retrieval tasks. For BERT models, while AdaTAMW generally delivers similar or better average scores, the most notable gains occur in the 3 and 5-epoch settings. Another key observation is that AdaTAMW yields larger improvements for BERT-large and DeBERTa-large models, but it performance on RoBERTa-large is less consistent, where RoBERTa-base often outperforms it.

In addition, Figure 5 shows the percentage of times AdaTAMW performed similarly or better than AdamW.[2] Except for the RoBERTa-large and BERT-base fine-tuned on 10 epochs, AdaTAMW generally matches or exceeds AdamW's performance in most settings. Furthermore, except for DeBERTa-base, AdaTAMW

[2]Performance is considered similar if the difference in scores between AdaTAMW and AdamW is less than 0.2% of the highest score on a given dataset.

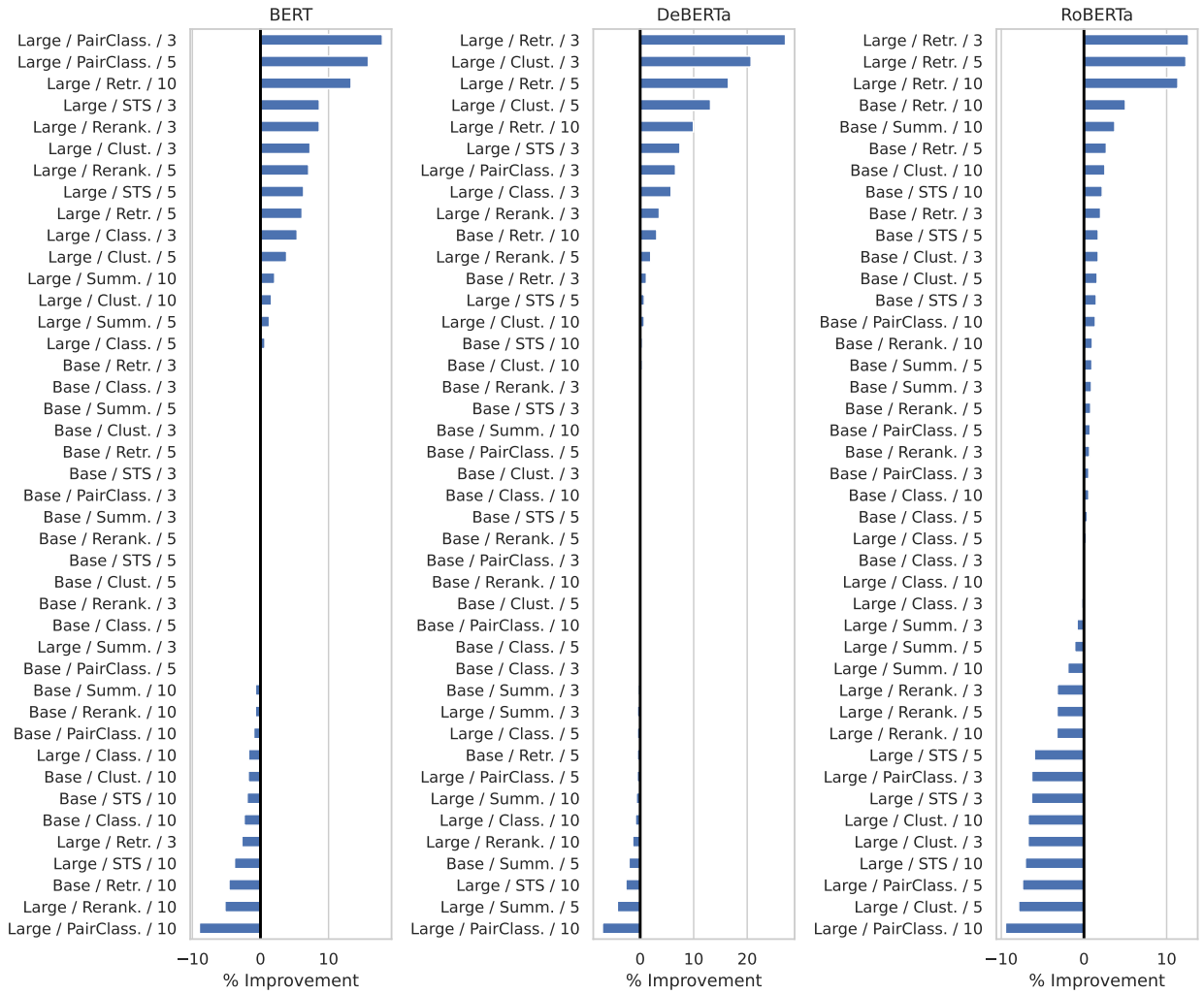

Figure 4: Percentage improvement in the average scores of AdaTAMW compared to AdamW across different MTEB task categories for three types of models: BERT (left), DeBERTa (middle), and RoBERTa (right). The y-axis labels indicate the model size ({Base, Large}) / MTEB task category (7 in total), and the number of fine-tuning epochs ({3, 5, 10}), covering 42 configurations in total. Overall, AdaTAMW achieves similar or better performance than AdamW in at least 28 configurations across all three model types.

achieves higher scores on more than two-thirds of the MTEB datasets in the 3- and 5-epoch settings. Detailed results on individual MTEB datasets are reported in Appendix A.2.2. In terms of runtime, since AdaTAMW only introduces computation overhead of cosine similarity, it is only 1.12x slower than the runtime of AdamW. For example, we provide time spent on finetuning the BERT-large model in Figure 6.

4.3 Online learning

In this section, we investigate whether TAM can handle distribution shifts in online learning, where non-IID setups typically cause deep learning models to struggle due to a loss of plasticity—the ability to adapt to new tasks. In such setups, distribution shifts alter the loss landscape, pushing parameters that performed well on a previous task into sub-optimal, higher loss regions for the new task, leading

Epochs	AdaTAMW	AdamW
3	19.75	17.58
5	32.00	28.67
10	63.83	57.00

Figure 6: Running time (in minutes) comparison for AdaTAMW and AdamW on finetuning BERT-large on Wikitext dataset for different number of epochs.

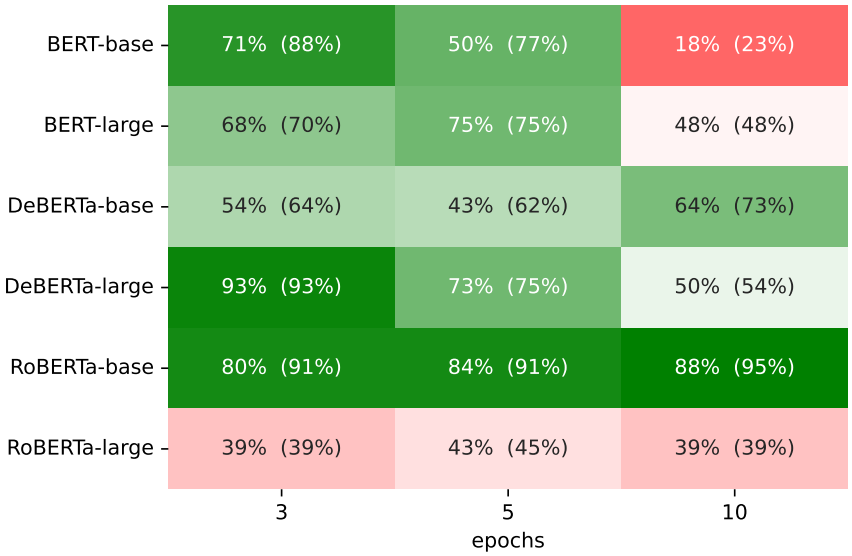

Figure 5: Percentage of times when AdaTAMW performs better (or similar/better) than AdamW on various LLMs across 56 MTEB datasets. Green indicates that AdaTAMW achieves similar or better performance, while red indicates worse performance. Except for BERT models with 10 epochs and RoBERTa-large, AdaTAMW performs similar/better in majority of the datasets.

to plasticity loss (Lewandowski et al., 2024; Elsayed & Mahmood, 2024). Existing solutions to this problem focus on regularization (Kumar et al., 2023), reinitializing inactive parameters (Sokar et al., 2023), or adding normalization layers (Lyle et al., 2024b), often using SGD as the base optimizer.

We hypothesize that TAM's momentum from previous tasks can help push parameters out of sub-optimal regions by mitigating the torqued gradients that arise at the start of the new task, allowing for better exploration of the new task's loss landscape using knowledge from previous gradients. To test this, we compare TAM with SGD and SGDM in an online learning setup. Specifically, similar to (Lyle et al., 2024a;b), we also train multi-layered networks (MLP) on a sequence of tasks, where each task involves image classification on CIFAR10. We induce distribution shifts by flipping the labels between tasks, a common benchmark in online learning research (Elsayed & Mahmood, 2024; Lewandowski et al., 2024). We experiment with different degrees of label flipping, $\delta \in \{40\%, 80\%, 100\%\}$, to simulate soft and hard task boundaries. For each optimizer and each setup, a hyper-parameter grid search is conducted across different effective learning rates, selecting the best-performing setup based on average online accuracy across all tasks, following Dohare et al. (2021). Each task is assigned a compute budget of 40 training epochs. We evaluate on two different sizes of MLP. Further setup details are provided in Appendix A.1.

In Figure 7 (first row), we observe that with smaller MLPs, TAM performs similarly to SGDM across most tasks, with both optimizers consistently outperforming SGD for $\delta = 40\%$. As δ increases to 80% or 100%, TAM outperforms both SGD and SGDM. Notably, for $\delta = 80\%$, TAM maintains higher accuracy and better stability beyond 30 tasks, while SGD and SGDM degrade. At $\delta = 100\%$, TAM continues to show superior accuracy, with a clear gap from the beginning as SGD and SGDM struggle to transfer knowledge for future tasks.

For larger MLPs, TAM performs similarly to SGDM at $\delta = 40\%$, but at higher δ values, it matches SGD's performance, with both optimizers outperforming SGDM. These results further highlight TAM's robustness, as it not only matches SGDM's adaptability to distribution shifts but also surpasses it in more challenging online learning settings.

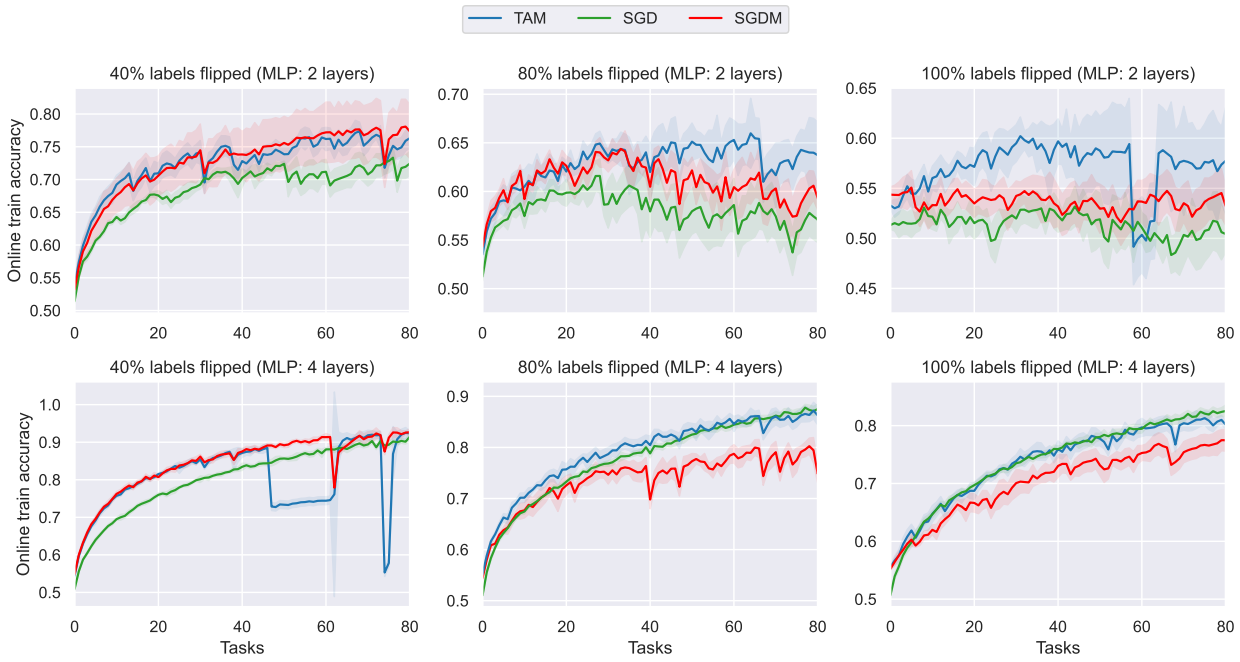

Figure 7: Comparing online accuracy of TAM with SGDM and SGD on label flipping benchmark for training MLP with 2 hidden layers (first row) and 4 hidden layers (second row) after hyper-parameter search across effective learning rates for the following: (i) 40% labels flipping, (ii) 80% labels flipping, and (iii) 100% labels flipping. Although TAM performs similarly to SGDM for smoother shifts (40%), it tends to outperform SGDM when distribution shifts are more drastic (80% and 100%).

4.4 Continual Learning

Next, we evaluate TAM in a more challenging setting - continual learning - where the goal is to maintain both the stability and plasticity of the model. In particular, we train a ResNet50 model on CLEAR benchmark (Lin et al., 2021) which consists of 10 sequential image recognition tasks (or experiences) with the goal of maximizing average accuracy on all tasks without forgetting. We follow the implementation provided by Zhang et al. (2023) to compare SGDM and TAM optimizers. We evaluate these two optimizers on top of two continual learning setups: Naive and Learning without forgetting (LwF) (Li & Hoiem, 2017) which is a well-known continual learning method. We conduct a grid search across learning rate (from set $\{0.005, 0.1, 0.2\}$) and select the best setup based on performance on a held-out dataset. The learning rate of 0.005 performed best for both SGDM and TAM.

In Table 2, we report the accuracies obtained on the evaluation set of each experience when the model was sequentially trained on all tasks. Overall, we observe that under both setups, TAM outperforms SGDM in all experiences. Interestingly, in some cases, TAM with Naive setup also performs better than SGDM with LwF. These results suggest that TAM can maintain both stability and plasticity better than SGDM.

4.5 Warm-up with TAM

Exploring the loss surface is especially important during the initial phase of training, as it helps the optimizer effectively navigate the loss landscape and avoid getting stuck in local minima. TAM can be beneficial as a warm-up strategy, as it prioritizes important directions, helping to identify the basin of attraction early on.

In this section, we perform an ablation study to evaluate TAM warmup when training a ResNet18 on CIFAR-10. We begin by training the model with TAM and a constant learning rate for a specified number of steps (denoted as sw), then switch to SGDM while keeping the effective learning rate and optimizer state the same. The learning rate of SGDM is set to half of TAM's learning rate, based on the effective learning

Methods	Optimizers	Exp_1	Exp_2	Exp_3	Exp_4	Exp_5	Exp_6	Exp_7	Exp_8	Exp_9	Exp_{10}
Naive	SGDM	89.1	90.1	89.8	89.4	92.0	90.7	90.4	91.2	89.9	93.7
	TAM (ours)	90.9	90.5	92.5	92.2	93.6	92.7	92.4	92.9	93.4	95.9
LwF	SGDM	93.2	93.3	93.7	93.8	94.0	92.3	93.4	94.5	93.3	96.1
	TAM (ours)	95.3	94.6	94.6	94.5	97.1	94.4	94.8	95.3	94.5	96.3

Table 2: Comparing final accuracy(%) obtained using TAM and SGDM on the evaluation set of each CLEAR dataset experience under Naive and LwF setups in continual learning. We observe that in both setups, TAM outperforms SGDM on all experiences.

rate analysis in section 3. Additionally, we include a baseline where training starts with SGDM, followed by a halving of the learning rate at step sw, while maintaining the optimizer state. Further implementation details are provided in Appendix A.1.

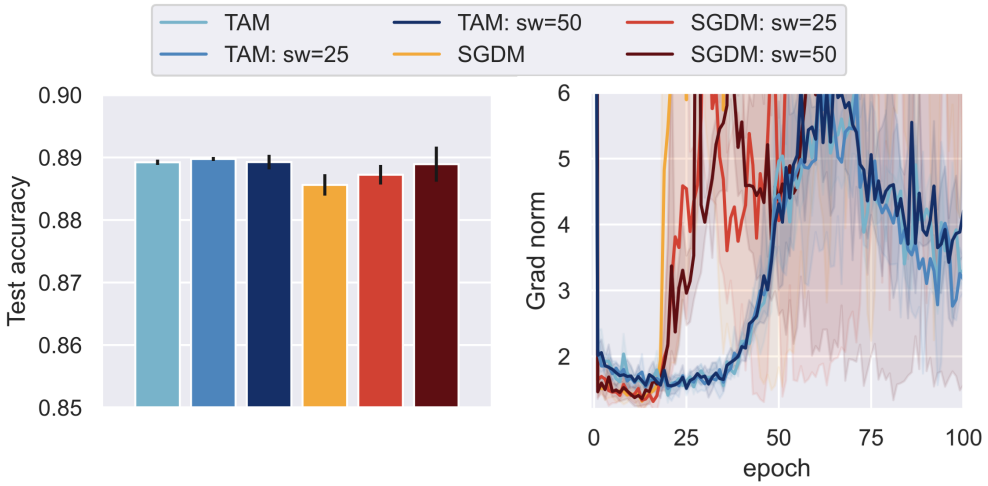

Figure 8: (i) Comparing the performance of TAM and SGDM while training ResNet18 on CIFAR10 with a fixed learning rate across different switching steps (sw). Overall, TAM with/without warmup leads to improved validation accuracy compared to SGDM. (ii) Gradient norm observed during training. There is an abrupt jump in gradient norm that occurs first for all SGDM variants.

In Figure 8 (left), we observe that warmup using TAM leads to higher validation accuracy compared to SGDM for both $sw = 25$ and $sw = 50$. To understand how TAM and SGDM navigate through different regions of the loss landscape, we plot the evolution of gradient norm during training (right). We observe an abrupt jump of the gradient norm for both methods: this is suggestive of the *abrupt sharpening* phenomenon (Fu et al., 2023), which leads to oscillations of the updates and slows down convergence. However, we note that this jump is *delayed* by around $5 - 10$ epochs with TAM, allowing for exploration of the landscape for a larger number of epochs. We conducted similar gradient norm analysis on different benchmarks and optimizers in Appendix A.2.1 for better comparisons (see (Figure 10).

4.5.1 Testing warmup on a different loss surface

We conduct a similar ablation using another architecture to test whether TAM warmup aids performance in other types of loss landscapes. Specifically, we train a Graph Neural Network (GNN) to solve a link prediction problem (Harper & Konstan, 2015; Zhang & Chen, 2018), following the open-source implementation [3]. We compare three setups: (i) Adam, the default optimizer used in this setting, (ii) TAM warmup + Adam, and (iii) SGDM warmup + Adam. In the warmup settings, the respective optimizer is used for the first few epochs,

[3]Link Prediction on MovieLens

then switched to Adam. The models are trained for 300 epochs, and we evaluate the optimizers based on the best validation Root Mean Square Error (RMSE). We test different switching steps ($sw \in \{10, 50, 100, 200\}$), with TAM and SGDM learning rates obtained through a grid search across $\{0.1, 0.01, 0.001\}$ on a held-out dataset. For both TAM warmup and SGDM warmup, $\eta = 0.01$ yields the best results. Adam's learning rate remains fixed at 0.001.

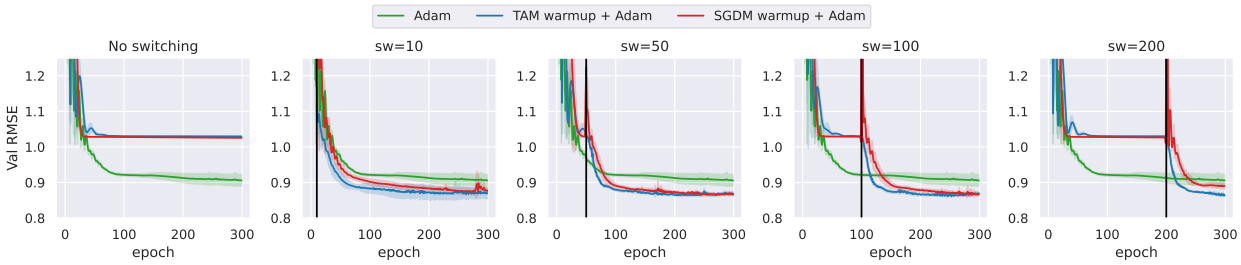

Figure 9: Evaluating warmup with TAM on Link prediction task using GNNs for different switching steps. While warmup with both TAM and SGDM improve the performance for different switching steps, we observed that TAM warmup + Adam has faster convergence speed and result in a lower validation RMSE compared to SGDM warmup + Adam.

In Figure 9, we plot the validation RMSE for each setup. We also include results with no switching, where the initial optimizer was used for the entire training process. In this setting, Adam outperforms non-adaptive momentum-based methods for the GNN architecture. The results show that TAM warmup consistently leads to better validation RMSE compared to both naive Adam and SGDM warmup + Adam. Notably, after switching to Adam, the TAM warmup setting exhibits faster convergence than SGDM warmup across all switching steps. The lowest validation RMSE of 0.86 is achieved with TAM warmup at $sw = 50$ epochs, also suggesting that switching at $sw = 10$ epochs is too early for this particular setup. Additionally, as we increase sw, the convergence speed after switching decreases, particularly with SGDM warmup. These findings suggest that TAM, when combined with appropriate warmup steps, can guide the model to a better generalizing region of the loss landscape compared to Adam alone.

4.6 Ablations

4.6.1 Varying γ

In this section, we conduct a brief ablation study on ResNet18 to compare the effects of varying γ (in Eq. 3) while keeping all other hyperparameters fixed for CIFAR10 and CIFAR100. The results are reported in Table 3. We observe that varying gamma has minimal impact on the overall behavior of the optimization trajectories and therefore, even with changes in gamma, TAM consistently outperforms other baselines. We have used $\gamma = 0.9$ be default in our main experiments.

γ	**0.99**	**0.9**	**0.8**	**0.5**	**0.0**
CIFAR10	$93.9_{\pm 0.1}$	$94.2_{\pm 0.2}$	$94.1_{\pm 0.2}$	$93.9_{\pm 0.1}$	$94.1_{\pm 0.1}$
CIFAR100	$74.0_{\pm 0.1}$	$73.8_{\pm 0.1}$	$74.1_{\pm 0.3}$	$73.7_{\pm 0.4}$	$74.1_{\pm 0.3}$

Table 3: Performance comparison for different γ values for training ResNet18 on CIFAR10 and CIFAR100. Varying gamma has minimal impact on the overall behavior of the optimization trajectories.

4.6.2 AdaTAM with exponential moving average

In the following ablation, we consider an alternate update rule for momentum as compared to Eq. 7 as follows:

$$m_t = (1 - (\epsilon + d_t))m_{t-1} + (\epsilon + d_t)g_t \ . \tag{8}$$

Specifically, the above update rule uses an exponential moving average to update momentum. We call this variant AdaTAM2 and compare its performance with the default AdaTAM in Table 4. We observe that incorporating an exponential moving average into AdaTAM had minimal impact on performance and, on CIFAR100, it slightly degraded it.

	CIFAR10		**CIFAR100**	
Metric	**ResNet18**	**ResNet34**	**ResNet18**	**ResNet34**
AdaTAM	$93.3_{\pm 0.3}$	$93.3_{\pm 0.1}$	$\mathbf{72.7}_{\pm 0.3}$	$\mathbf{72.9}_{\pm 0.1}$
AdaTAM2	$93.3_{\pm 0.1}$	$\mathbf{93.6}_{\pm 0.2}$	$71.9_{\pm 0.2}$	$72.6_{\pm 0.1}$

Table 4: Performance comparison of AdaTAM and its variant AdaTAM2 which uses exponential moving average to update momentum on CIFAR10 and CIFAR100 with ResNet18 and ResNet34.

5 Conclusion

In this paper, we propose Torque-Aware Momentum (TAM), an enhancement of classical momentum that mitigates the detrimental effects of torqued gradients, enabling a more stable and consistent exploration of the loss landscape. By incorporating a damping factor that adjusts momentum based on gradient alignments, TAM helps models escape sharp minima and improve generalization across diverse tasks.

Our evaluation of TAM spans multiple experimental setups, including image classification, large language model fine-tuning, and online learning with distribution shifts. Across these tasks, TAM consistently performs on par with, and often surpasses, traditional SGD and SGDM. In particular, TAM shows significant advantages in tasks involving distribution shifts, where it stabilizes learning and adapts more effectively than SGDM, especially when tasks share little overlap. Additionally, TAM proves valuable as a warm-up strategy, leading to faster convergence and lower loss barriers compared to SGDM.

While our results demonstrate TAM's effectiveness in tasks with distribution shifts and gradient misalignment, further work is needed to test its capabilities in more challenging non-stationary environments, such as continual learning. Our preliminary continual learning experiments in Appendix 4.4 highlight TAM's potential to address catastrophic forgetting by retaining gradient direction from previous tasks. However, a thorough investigation is required to fully understand and optimize TAM's performance in this domain. Another exciting avenue is to explore TAM's potential in other training paradigms, such as self-supervised learning and reinforcement learning, where effective exploration and stability is critical for model success.

References

Yossi Arjevani, Ohad Shamir, and Lin Xiao. Second-order information in non-convex stochastic optimization: Lower bounds and optimal algorithms. In *Proceedings of the 23rd International Conference on Artificial Intelligence and Statistics*, pp. 2533–2543, 2020. URL `https://proceedings.mlr.press/v108/arjevani20a.html`.

Yang Cao, Xiaoyu Li, and Zhao Song. Grams: Gradient descent with adaptive momentum scaling. In *ICLR 2025 First Workshop on Scalable Optimization for Efficient and Adaptive Foundation Models*, 2025. doi: 10.48550/arXiv.2412.17107. URL `https://arxiv.org/abs/2412.17107`. Workshop paper.

Amine Chayti, Emrah Kavis, and Saeed Ghadimi. Improving stochastic cubic newton with momentum: Faster escape from saddle points. *arXiv preprint arXiv:2410.19644*, 2024. URL `https://arxiv.org/abs/2410.19644`.

Xiangning Chen, Chen Liang, Da Huang, Esteban Real, Kaiyuan Wang, Hieu Pham, Xuanyi Dong, Thang Luong, Cho-Jui Hsieh, Yifeng Lu, et al. Symbolic discovery of optimization algorithms. *Advances in neural information processing systems*, 36:49205–49233, 2023.

Ashok Cutkosky and Harsh Mehta. Momentum improves normalized sgd. In *International conference on machine learning*, pp. 2260–2268. PMLR, 2020a.

Ashok Cutkosky and Harsh Mehta. Momentum improves normalized SGD. In Hal Daumé III and Aarti Singh (eds.), *Proceedings of the 37th International Conference on Machine Learning*, volume 119 of *Proceedings of Machine Learning Research*, pp. 2260–2268. PMLR, 13–18 Jul 2020b. URL https://proceedings.mlr.press/v119/cutkosky20b.html.

Ashok Cutkosky and Francesco Orabona. Momentum-based variance reduction in non-convex sgd. In *Advances in Neural Information Processing Systems*, volume 32, 2019. URL https://papers.nips.cc/paper_files/paper/2019/hash/3b8c97952b27ec7d12499e8d28b735fa-Abstract.html.

Jia Deng, Wei Dong, Richard Socher, Li-Jia Li, Kai Li, and Li Fei-Fei. ImageNet: A large-scale hierarchical image database. In *IEEE Conference on Computer Vision and Pattern Recognition*, 2009.

Jacob Devlin. Bert: Pre-training of deep bidirectional transformers for language understanding. 2018.

Shibhansh Dohare, Richard S. Sutton, , and A. Rupam Mahmood. Continual backprop: Stochastic gradient descent with persistent randomness. *arXiv preprint arXiv:2108.06325*, 2021.

Mohamed Elsayed and A Rupam Mahmood. Addressing loss of plasticity and catastrophic forgetting in continual learning. *arXiv preprint arXiv:2404.00781*, 2024.

Pierre Foret, Ariel Kleiner, Hossein Mobahi, and Behnam Neyshabur. Sharpness-aware minimization for efficiently improving generalization. In *International Conference on Learning Representations*, 2021.

Claus-Peter Fritzen. Identification of mass, damping, and stiffness matrices of mechanical systems. 1986.

Jingwen Fu, Bohan Wang, Huishuai Zhang, Zhizheng Zhang, Wei Chen, and Nanning Zheng. When and why momentum accelerates sgd: An empirical study. *arXiv preprint arXiv:2306.09000*, 2023.

Justin Gilmer, Behrooz Ghorbani, Ankush Garg, Sneha Kudugunta, Behnam Neyshabur, David Cardoze, George Dahl, Zachary Nado, and Orhan Firat. A loss curvature perspective on training instability in deep learning. *arXiv preprint arXiv:2110.04369*, 2021.

F Maxwell Harper and Joseph A Konstan. The movielens datasets: History and context. *Acm transactions on interactive intelligent systems (tiis)*, 5(4):1–19, 2015.

Pengcheng He, Xiaodong Liu, Jianfeng Gao, and Weizhu Chen. Deberta: Decoding-enhanced bert with disentangled attention. In *International Conference on Learning Representations*, 2021. URL https://openreview.net/forum?id=XPZIaotutsD.

Jules Hermant. Gradient correlation is a key ingredient to accelerate sgd with momentum. 2024. arXiv preprint arXiv:2410.07870.

Andrew G Howard. Mobilenets: Efficient convolutional neural networks for mobile vision applications. *arXiv preprint arXiv:1704.04861*, 2017.

Tianjin Huang, Ziquan Zhu, Gaojie Jin, Lu Liu, Zhangyang Wang, and Shiwei Liu. Spam: Spike-aware adam with momentum reset for stable llm training, 2025. URL https://arxiv.org/abs/2501.06842. arXiv preprint arXiv:2501.06842.

Chi Jin, Praneeth Netrapalli, and Michael I Jordan. Accelerated gradient descent escapes saddle points faster than gradient descent. In *Conference On Learning Theory*, pp. 1042–1085. PMLR, 2018.

Jean Kaddour, Linqing Liu, Ricardo Silva, and Matt J Kusner. When do flat minima optimizers work? *Advances in Neural Information Processing Systems*, 35:16577–16595, 2022.

Diederik P Kingma and Jimmy Ba. Adam: A method for stochastic optimization. In *International Conference on Learning Representations*, 2015.

Alex Krizhevsky and Geoffrey Hinton. Learning multiple layers of features from tiny images. Technical report, Citeseer, 2009.

Saurabh Kumar, Henrik Marklund, and Benjamin Van Roy. Maintaining plasticity in continual learning via regenerative regularization. *arXiv preprint arXiv:2308.11958*, 2023.

Alex Lewandowski, Saurabh Kumar, Dale Schuurmans, András György, and Marlos C Machado. Learning continually by spectral regularization. *arXiv preprint arXiv:2406.06811*, 2024.

Zhizhong Li and Derek Hoiem. Learning without forgetting. *IEEE transactions on pattern analysis and machine intelligence*, 40(12):2935–2947, 2017.

Zhiqiu Lin, Jia Shi, Deepak Pathak, and Deva Ramanan. The clear benchmark: Continual learning on real-world imagery. In *Thirty-fifth Conference on Neural Information Processing Systems Datasets and Benchmarks Track*, 2021.

Hailiang Liu and Xuping Tian. Sgem: Stochastic gradient with energy and momentum. In *International Conference on Learning Representations (ICLR) Workshop*, 2022. URL `https://arxiv.org/abs/2208.02208`.

Yanli Liu, Yuan Gao, and Wotao Yin. An improved analysis of stochastic gradient descent with momentum. *Advances in Neural Information Processing Systems*, 33:18261–18271, 2020.

James Lucas, Shengyang Sun, Richard Zemel, and Roger Grosse. Aggregated momentum: Stability through passive damping. *arXiv preprint arXiv:1804.00325*, 2018.

Clare Lyle, Zeyu Zheng, Khimya Khetarpal, James Martens, Hado van Hasselt, Razvan Pascanu, and Will Dabney. Normalization and effective learning rates in reinforcement learning. *arXiv preprint arXiv:2407.01800*, 2024a.

Clare Lyle, Zeyu Zheng, Khimya Khetarpal, Hado van Hasselt, Razvan Pascanu, James Martens, and Will Dabney. Disentangling the causes of plasticity loss in neural networks. *arXiv preprint arXiv:2402.18762*, 2024b.

Stephen Merity, Caiming Xiong, James Bradbury, and Richard Socher. The wikitext long term dependency language modeling dataset. *Salesforce Metamind*, 9, 2016.

Niklas Muennighoff, Nouamane Tazi, Loïc Magne, and Nils Reimers. Mteb: Massive text embedding benchmark. *arXiv preprint arXiv:2210.07316*, 2022.

Yurii Nesterov. A method for solving the convex programming problem with convergence rate $\mathcal{O}(1/k^2)$. *Proceedings of the USSR Academy of Sciences*, 269:543–547, 1983. URL `https://api.semanticscholar.org/CorpusID:145918791`.

Yuval Netzer, Tao Wang, Adam Coates, Alessandro Bissacco, Bo Wu, and Andrew Y Ng. Reading digits in natural images with unsupervised feature learning, 2011.

Guillermo Ortiz-Jiménez, Pau de Jorge, Amartya Sanyal, Adel Bibi, Puneet K Dokania, Pascal Frossard, Gregory Rogéz, and Philip HS Torr. Catastrophic overfitting is a bug but also a feature. *arXiv preprint arXiv:2206.08242*, 2022.

Boris T Polyak. Some methods of speeding up the convergence of iteration methods. *USSR Computational Mathematics and Mathematical Physics*, 1964.

Ning Qian. On the momentum term in gradient descent learning algorithms. *Neural networks*, 12(1):145–151, 1999.

Ali Ramezani-Kebrya, Kimon Antonakopoulos, Volkan Cevher, Ashish Khisti, and Ben Liang. On the generalization of stochastic gradient descent with momentum. *Journal of Machine Learning Research*, 25: 1–31, 2024. URL `http://jmlr.org/papers/v25/22-0068/22-0068.pdf`.

Jian Rong, Chenhao Ma, Qinghui Zhang, Yong Cao, and Weili Kou. A refined lion optimizer for deep learning. *Scientific Reports*, 2025. doi: 10.1038/s41598-025-07112-4. URL `https://doi.org/10.1038/s41598-025-07112-4`.

Swalpa Kumar Roy, Mercedes Eugenia Paoletti, Juan Mario Haut, Shiv Ram Dubey, Purbayan Kar, Antonio Plaza, and Bidyut B Chaudhuri. Angulargrad: A new optimization technique for angular convergence of convolutional neural networks. *arXiv preprint arXiv:2105.10190*, 2021.

Bin Shi. On the hyperparameters in stochastic gradient descent with momentum. *Journal of Machine Learning Research*, 25(236):1–40, 2024.

Ghada Sokar, Rishabh Agarwal, Pablo Samuel Castro, and Utku Evci. The dormant neuron phenomenon in deep reinforcement learning. In *International Conference on Machine Learning*, 2023.

Ilya Sutskever, James Martens, George Dahl, and Geoffrey Hinton. On the importance of initialization and momentum in deep learning. In *International conference on machine learning*, pp. 1139–1147. PMLR, 2013.

Halvor T Tramsen, Stanislav N Gorb, Hao Zhang, Poramate Manoonpong, Zhendong Dai, and Lars Heepe. Inversion of friction anisotropy in a bio-inspired asymmetrically structured surface. *Journal of the Royal Society Interface*, 15(138):20170629, 2018.

Hoang Tran and Ashok Cutkosky. Better sgd using second-order momentum. *Advances in Neural Information Processing Systems*, 35:3530–3541, 2022.

Thomas Wolf, Lysandre Debut, Victor Sanh, Julien Chaumond, Clement Delangue, Anthony Moi, Pierric Cistac, Tim Rault, Rémi Louf, Morgan Funtowicz, Joe Davison, Sam Shleifer, Patrick von Platen, Clara Ma, Yacine Jernite, Julien Plu, Canwen Xu, Teven Le Scao, Sylvain Gugger, Mariama Drame, Quentin Lhoest, and Alexander M. Rush. Transformers: State-of-the-art natural language processing. In *Proceedings of the 2020 Conference on Empirical Methods in Natural Language Processing: System Demonstrations*, pp. 38–45, Online, October 2020. Association for Computational Linguistics. URL `https://www.aclweb.org/anthology/2020.emnlp-demos.6`.

Zeke Xie, Li Yuan, Zhanxing Zhu, and Masashi Sugiyama. Positive-negative momentum: Manipulating stochastic gradient noise to improve generalization. In *International Conference on Machine Learning*, pp. 11448–11458. PMLR, 2021.

Chen Xing, Devansh Arpit, Christos Tsirigotis, and Yoshua Bengio. A walk with sgd: How sgd explores regions of deep network loss? 2018.

Yan Yan, Tianbao Yang, Zhe Li, Qihang Lin, and Yi Yang. A unified analysis of stochastic momentum methods for deep learning. *arXiv preprint arXiv:1808.10396*, 2018.

Zhewei Yao, Amir Gholami, Sheng Shen, Mustafa Mustafa, Kurt Keutzer, and Michael Mahoney. Adahessian: An adaptive second order optimizer for machine learning. In *proceedings of the AAAI conference on artificial intelligence*, volume 35, pp. 10665–10673, 2021.

Jingzhao Zhang, Tianxing He, Suvrit Sra, and Ali Jadbabaie. Why gradient clipping accelerates training: A theoretical justification for adaptivity. *arXiv preprint arXiv:1905.11881*, 2019.

Muhan Zhang and Yixin Chen. Link prediction based on graph neural networks. *Advances in neural information processing systems*, 31, 2018.

Xiaohui Zhang, Jiangyan Yi, Jianhua Tao, Chenglong Wang, and Chu Yuan Zhang. Do you remember? overcoming catastrophic forgetting for fake audio detection. In *International Conference on Machine Learning*, pp. 41819–41831. PMLR, 2023.

Liu Zhuang, Lin Wayne, Shi Ya, and Zhao Jun. A robustly optimized BERT pre-training approach with post-training. In Sheng Li, Maosong Sun, Yang Liu, Hua Wu, Kang Liu, Wanxiang Che, Shizhu He, and Gaoqi Rao (eds.), *Proceedings of the 20th Chinese National Conference on Computational Linguistics*, pp. 1218–1227, Huhhot, China, August 2021. Chinese Information Processing Society of China. URL `https://aclanthology.org/2021.ccl-1.108`.

Liu Ziyin, Zhikang T Wang, and Masahito Ueda. Laprop: Separating momentum and adaptivity in adam. *arXiv preprint arXiv:2002.04839*, 2020.

A Appendix

In this section, we provide the details and results not present in the main content. We describe the implementation details including hyper-parameters values used in our experiments in section A.1. All experiments were executed on an NVIDIA A100 Tensor Core GPU machine with 40 GB memory.

A.1 Implementation details

A.1.1 Datasets and models

Dataset	Train set	Validation set
CIFAR10	40K	10K
CIFAR100	40K	10K
ImageNet	1281K	50K
MovieLens	80K	10K

Table 5: Dataset details

In Table 5 and Table 6, we provide a summary of all datasets and models used in image classification (subsection 4.1), LLM experiments (subsection 4.2) except details on MTEB which is later described in subsubsection A.2.2, online learning (subsection 4.3) and GNN experiments (Figure 9).

Model	Number of parameters	Other details
MobileNet	13M	
ResNet18	11M	
ResNet34	22M	
ResNet50	25.5M	
ViT	87M	
BERT-base	110M	12-layers, 768-hidden
BERT-large	340M	24-layers, 1024-hidden
DeBERTa-base	86M	12-layers, 768-hidden
DeBERTa-large	304M	24-layers, 1024-hidden
RoBERTa-base	125M	12-layers, 768-hidden
RoBERTa-large	355M	24-layers, 1024-hidden
MLP-2	412K	2-layers, 128-hidden
MLP-4	460K	4-layers, 128-hidden
GNN	80K	2-layers

Table 6: Model details

A.1.2 Hyper-parameters

Unless specified in the experiment description, the default set of hyperparameters in all our experiments is for momentum-based methods are $\{\eta, \beta_1\} = \{0.1, 0.9\}$ and similarly for adaptive optimizers are $\{\eta, \beta_1, \beta_2\} = \{0.001, 0.9, 0.999\}$.

For image classification and online learning experiments, we provide the details on hyper-parameter grid-search in Table 7 and the best settings for all experiments and Table 8. Apart from that, for SGDM and SGD on ViT, we select the learning rate from the grid $\{0.01, 0.03, 0.1, 0.3\}$, whereas for TAM, we choose it from $\{0.02, 0.06, 0.2, 0.6\}$.

Optimizer	Learning rate set
SGD	$\{0.1, 0.01, 0.001, 0.0001\}$
SGDM	$\{0.1, 0.01, 0.001, 0.0001\}$
TAM	$\{0.2, 0.02, 0.002, 0.0002\}$
Adam	$\{0.1, 0.01, 0.001, 0.0001\}$
AdaTAM	$\{0.1, 0.01, 0.001, 0.0001\}$
AngularGrad	$\{0.1, 0.01, 0.001, 0.0001\}$
Online SGD	$\{0.005, 0.01, 0.02, 0.03\}$
Online SGDM	$\{0.005, 0.01, 0.02, 0.03\}$
Online TAM	$\{0.01, 0.02, 0.04, 0.06\}$

Table 7: Details on grid search on image classification and online learning experiment.

Optimizers	**CIFAR10**	**CIFAR100**	**CIFAR10**	**CIFAR100**	**CIFAR10**	**CIFAR10**	**CIFAR100**	**CIFAR100**	**ImageNet**	**Shuffled CIFAR10**	**Shuffled CIFAR10**
	MobileNet	**MobileNet**	**ViT fine-tuning**	**ViT fine-tuning**	**ResNet18**	**ResNet34**	**ResNet18**	**ResNet34**	**ResNet50**	**MLP-2**	**MLP-4**
SGD	0.1	0.1	0.1	0.03	0.1	0.1	0.1	0.1	0.1	{0.03, 0.03, 0.03}	{0.03, 0.03, 0.03}
SGDM	0.01	0.01	0.1	0.1	0.1	0.01	0.01	0.1	0.1	{0.02, 0.01, 0.01}	{0.005, 0.005, 0.005}
TAM	0.02	0.02	0.2	0.2	0.2	0.2	0.2	0.2	0.2	{0.04, 0.02, 0.04}	{0.01, 0.01, 0.02}
Adam	0.01	0.01	-	-	0.001	0.001	0.001	0.001	0.0001	-	-
AngularGrad	0.001	0.001	-	-	0.001	0.001	0.001	0.001	0.0001	-	-
AdaTAM	0.0001	0.0001	-	-	0.0001	0.0001	0.0001	0.0001	0.0001	-	-

Table 8: Best learning rate for different optimizers on image classification and online learning benchmarks.

A.2 Additional results

A.2.1 Warm-up with TAM

We conducted a gradient norm analysis similar to that shown in Figure 8 and present the results in Figure 10:

1. On SVHN (Netzer et al., 2011), we observe a pattern similar to CIFAR10 in Figure 8 (second). Both SGDM and TAM exhibit abrupt jumps in gradient norm, possibly due to oscillations in sharp minima. However, TAM defers this oscillatory behavior and explores the loss landscape for more epochs, showcasing its ability to maintain stability for a longer period during training.

2. On CIFAR100, we observe that TAM avoids abrupt jumps in gradient norm during the first 100 epochs. Moreover, SGDM with $sw = 25$ also demonstrates controlled gradient norms, indicating improved training stability.

3. On comparing AdaTAM with Adam on CIFAR100, the results indicate that AdaTAM consistently maintains a lower gradient norm as training progresses whereas the gradient norm in Adam decreases gradually over time. This suggests that the damping effect in AdaTAM effectively controls large gradients.

A.2.2 LLM Fine-tuning

Figure 11 shows the percentage of times AdaTAMW performed similarly or better than AdamW. Unlike Figure 5, the performance is considered similar if the difference in scores between AdaTAMW and AdamW is less than 1% of the highest score on a given dataset. Except for the BERT-base fine-tuned on 10 epochs, AdaTAMW generally matches or exceeds AdamW's performance in most settings.

A.2.3 Detailed MTEB results

We report the exact scores obtained on all 56 MTEB datasets for all types of BERT model in Table 9, Table 10, Table 11, Table 12, Table 13 and Table 14.

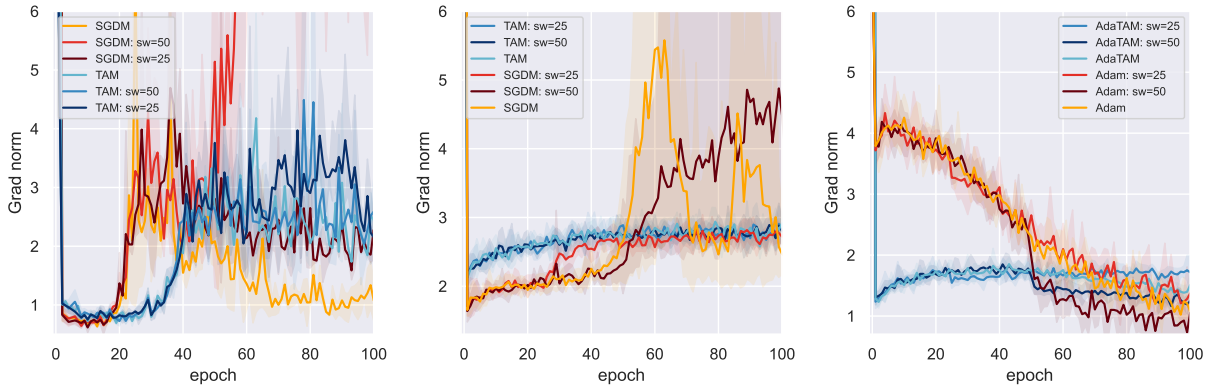

Figure 10: Comparing gradient norm observed during training ResNet18 similar to Figure 8 for (i) TAM vs SGDM on SVHN, (ii) TAM vs SGDM on CIFAR100 and (iii) AdaTAM vs Adam on CIFAR100. There is an abrupt jump in gradient norm that occurs first for SGDM variants whereas for training with Adam, gradient norm gradually decreases from a higher value. In case of TAM on SVHN, the abrupt jump is delayed by few epochs as compared to SGDM. On CIFAR100, both TAM and AdaTAM maintain a low gradient norm for the first 100 epochs.

	3	5	10
BERT-base	71% (100%)	50% (96%)	18% (45%)
BERT-large	68% (73%)	75% (77%)	48% (52%)
DeBERTa-base	54% (88%)	43% (79%)	64% (93%)
DeBERTa-large	93% (95%)	73% (79%)	50% (61%)
RoBERTa-base	80% (96%)	84% (95%)	88% (98%)
RoBERTa-large	39% (55%)	43% (52%)	39% (55%)

epochs

Figure 11: Percentage of times when AdaTAMW performs better (or similar/better) than AdamW on various LLMs across 56 MTEB datasets. Green indicates that AdaTAMW achieves similar or better performance, while red indicates worse performance. Except for BERT models with 10 epochs and RoBERTa-large, AdaTAMW performs similar/better in the majority of the datasets.

	AdamW/3	AdamW/5	AdamW/10	AdaTAMW/3	AdaTAMW/5	AdaTAMW/10
AmazonCounterfactualClassification	68.77	68.86	68.68	68.71	68.82	68.69
AmazonPolarityClassification	70.24	70.17	70.70	70.26	70.18	70.51
AmazonReviewsClassification	26.14	26.14	26.15	26.15	26.13	26.15
Banking77Classification	56.94	57.76	57.52	57.80	57.25	47.81
EmotionClassification	34.79	34.70	34.89	34.82	34.74	35.00
ImdbClassification	63.84	63.81	64.31	63.85	63.83	63.84
MTOPDomainClassification	53.66	53.69	53.58	53.70	53.65	53.66
MTOPIntentClassification	40.20	40.20	40.17	40.19	40.14	35.20
MassiveIntentClassification	29.90	29.26	29.11	29.93	29.86	29.36
MassiveScenarioClassification	31.39	31.29	31.07	31.40	31.28	31.39
ToxicConversationsClassification	67.72	67.61	67.13	67.65	67.58	67.30
TweetSentimentExtractionClassification	50.39	50.40	50.48	50.39	50.45	50.61
ArxivClusteringP2P	34.14	34.37	34.47	34.20	34.36	34.40
ArxivClusteringS2S	25.89	25.94	26.23	25.96	25.99	26.03
BiorxivClusteringP2P	28.07	28.43	28.69	28.01	28.41	28.37
BiorxivClusteringS2S	22.03	22.10	22.47	22.07	22.10	22.13
MedrxivClusteringP2P	24.91	25.02	25.33	24.90	24.96	25.00
MedrxivClusteringS2S	22.04	21.97	22.12	21.89	22.04	22.11
RedditClustering	22.20	22.96	24.21	22.28	22.92	22.94
RedditClusteringP2P	41.24	41.55	42.13	41.43	41.84	41.58
StackExchangeClustering	39.65	40.03	41.14	39.63	39.91	40.21
StackExchangeClusteringP2P	25.74	25.73	26.00	25.75	25.80	25.84
TwentyNewsgroupsClustering	18.50	18.79	20.43	18.75	18.64	18.97
SprintDuplicateQuestions	41.99	42.02	43.01	42.06	41.71	41.90
TwitterSemEval2015	57.80	57.84	57.94	57.81	57.77	57.83
TwitterURLCorpus	76.06	76.25	76.62	76.07	76.22	76.09
AskUbuntuDupQuestions	47.74	47.86	48.01	47.71	47.81	47.41
MindSmallReranking	26.98	27.09	27.32	27.00	27.08	26.90
SciDocsRR	62.05	62.18	62.67	62.09	62.20	62.32
StackOverflowDupQuestions	36.51	36.32	36.33	36.51	36.43	36.39
ArguAna	28.24	28.47	28.72	28.29	28.55	28.20
CQADupstackTexRetrieval	4.30	4.46	4.86	4.32	4.46	4.32
ClimateFEVER	7.56	7.90	8.34	7.59	8.01	7.78
DBPedia	7.10	7.36	7.97	7.07	7.34	7.52
FEVER	6.29	6.45	7.56	6.25	6.62	6.50
FiQA2018	3.83	4.05	4.44	3.91	4.02	4.07
HotpotQA	9.77	9.66	9.70	9.76	9.61	9.62
MSMARCO	3.76	3.91	4.03	3.79	3.91	3.82
NFCorpus	7.52	7.41	7.51	7.48	7.32	7.40
NQ	5.48	5.58	5.99	5.54	5.61	5.45
QuoraRetrieval	61.45	61.55	62.15	61.43	61.57	61.58
SCIDOCS	4.44	4.45	4.57	4.49	4.42	4.46
SciFact	17.19	17.64	18.66	17.45	17.51	17.61
TRECCOVID	16.88	17.53	19.18	16.84	17.87	16.97
Touche2020	3.49	3.91	4.42	3.47	3.73	3.65
BIOSSES	55.56	55.38	54.58	55.69	54.89	55.17
SICK-R	60.52	60.66	60.99	60.54	60.74	60.75
STS12	33.51	34.45	36.26	33.56	34.54	33.92
STS13	60.04	60.20	61.28	60.09	60.28	60.04
STS14	48.89	49.38	50.76	48.93	49.41	49.03
STS15	63.48	63.79	64.93	63.51	63.88	63.38
STS16	63.22	63.40	64.10	63.16	63.49	63.09
STS17	21.05	20.99	20.76	21.08	20.99	21.03
STS22	19.77	20.77	21.45	19.93	20.80	21.35
STSBenchmark	51.21	52.18	53.80	51.26	52.36	51.54
SummEval	29.61	29.85	30.03	29.62	29.89	29.82

Table 9: Performance on all 56 MTEB datasets obtained on BERT-base.

	AdamW/3	AdamW/5	AdamW/10	AdaTAMW/3	AdaTAMW/5	AdaTAMW/10
AmazonCounterfactualClassification	65.25	64.78	67.17	67.38	65.52	67.01
AmazonPolarityClassification	67.98	67.45	68.03	69.90	67.46	71.12
AmazonReviewsClassification	24.06	24.02	24.75	25.29	24.33	25.15
Banking77Classification	47.59	43.45	47.71	46.04	43.66	45.85
EmotionClassification	27.00	25.10	28.19	27.77	26.65	27.00
ImdbClassification	66.21	66.07	64.68	65.58	64.93	66.79
MTOPDomainClassification	41.55	39.64	45.69	45.92	40.75	43.04
MTOPIntentClassification	26.89	28.04	31.25	32.00	25.73	28.33
MassiveIntentClassification	19.29	20.31	24.95	25.47	21.14	22.53
MassiveScenarioClassification	20.90	22.19	26.71	26.73	22.64	24.16
ToxicConversationsClassification	64.19	63.01	65.17	64.58	63.50	64.66
TweetSentimentExtractionClassification	45.75	45.67	48.40	49.45	46.97	47.54
ArxivClusteringP2P	34.84	35.18	32.77	33.37	33.62	35.73
ArxivClusteringS2S	14.89	13.19	22.26	22.58	17.72	19.68
BiorxivClusteringP2P	29.59	29.70	27.17	28.59	28.46	29.92
BiorxivClusteringS2S	14.32	9.35	18.03	16.59	13.95	15.31
MedrxivClusteringP2P	25.29	25.20	23.59	24.25	24.43	25.57
MedrxivClusteringS2S	17.27	14.50	19.28	19.00	16.84	17.56
RedditClustering	8.46	8.54	12.30	12.68	9.58	11.56
RedditClusteringP2P	31.51	32.42	28.52	31.34	28.96	34.87
StackExchangeClustering	22.80	19.71	27.92	27.39	23.63	25.69
StackExchangeClusteringP2P	24.10	23.96	22.96	23.24	23.53	24.21
TwentyNewsgroupsClustering	9.65	9.34	12.24	11.97	10.02	10.99
SprintDuplicateQuestions	29.19	16.33	38.96	37.44	32.34	35.59
TwitterSemEval2015	41.90	38.98	47.80	47.41	40.84	43.90
TwitterURLCorpus	53.78	50.15	65.24	67.26	56.38	58.87
AskUbuntuDupQuestions	45.72	43.96	46.88	47.17	46.11	46.31
MindSmallReranking	25.08	25.09	26.02	26.23	24.91	25.28
SciDocsRR	45.57	41.86	54.45	53.62	46.51	49.32
StackOverflowDupQuestions	31.80	28.20	35.52	35.23	33.10	33.46
ArguAna	22.07	23.11	17.84	18.32	18.88	22.60
CQADupstackTexRetrieval	2.84	1.82	3.07	3.37	2.62	3.26
ClimateFEVER	6.91	7.63	4.97	6.08	6.32	7.22
DBPedia	2.87	3.46	2.57	3.53	2.84	4.96
FEVER	5.40	3.16	3.82	5.59	4.75	6.84
FiQA2018	3.56	2.37	2.80	3.09	2.81	3.73
HotpotQA	10.68	9.13	8.57	8.18	8.57	9.89
MSMARCO	2.82	0.63	1.98	2.25	2.13	2.08
NFCorpus	2.72	3.42	4.01	4.46	3.27	4.08
NQ	4.81	3.48	3.43	3.51	3.69	5.47
QuoraRetrieval	50.94	42.47	53.34	52.94	50.21	50.09
SCIDOCS	2.87	1.77	3.03	3.38	2.66	3.39
SciFact	16.10	16.04	15.29	15.63	16.51	21.80
TRECCOVID	16.76	13.33	16.05	16.81	16.38	16.84
Touche2020	2.95	1.95	2.55	2.63	2.27	3.06
BIOSSES	39.02	37.44	41.46	34.51	40.96	44.87
SICK-R	36.85	34.65	40.25	39.28	35.42	39.27
STS12	20.27	17.60	23.65	22.08	17.70	21.67
STS13	18.79	19.54	32.18	31.75	18.78	25.39
STS14	22.78	19.02	30.08	29.98	21.24	26.13
STS15	32.86	22.31	39.90	36.49	27.56	34.74
STS16	39.88	32.49	40.74	41.38	36.72	40.88
STS17	13.46	14.42	14.97	14.23	14.74	15.72
STS22	13.62	11.94	11.18	12.66	12.56	14.99
STSBenchmark	29.31	22.17	32.03	30.96	25.29	31.10
SummEval	30.37	30.22	30.37	30.35	30.63	31.02

Table 10: Performance on all 56 MTEB datasets obtained on BERT-large.

	AdamW/3	AdamW/5	AdamW/10	AdaTAMW/3	AdaTAMW/5	AdaTAMW/10
AmazonCounterfactualClassification	67.79	68.40	69.11	67.96	68.43	68.85
AmazonPolarityClassification	63.98	66.05	67.98	63.98	65.98	67.50
AmazonReviewsClassification	28.93	30.09	30.72	28.93	30.09	30.64
Banking77Classification	39.95	41.65	43.62	38.67	40.06	43.59
EmotionClassification	25.28	26.58	27.56	25.14	26.72	27.81
ImdbClassification	60.39	62.45	64.58	60.48	62.62	64.64
MTOPDomainClassification	48.02	49.53	51.61	47.79	49.47	51.94
MTOPIntentClassification	32.65	34.00	35.66	32.38	33.90	35.83
MassiveIntentClassification	18.75	19.41	21.54	18.69	19.83	21.76
MassiveScenarioClassification	22.81	23.79	25.57	22.98	23.88	25.83
ToxicConversationsClassification	60.92	61.13	62.51	60.92	61.05	62.00
TweetSentimentExtractionClassification	46.65	48.28	49.81	46.68	48.45	49.82
ArxivClusteringP2P	22.04	23.46	23.94	21.92	23.45	24.19
ArxivClusteringS2S	14.47	15.70	15.88	14.50	15.61	15.99
BiorxivClusteringP2P	16.57	18.81	20.39	16.55	18.80	20.55
BiorxivClusteringS2S	10.16	11.51	12.16	10.12	11.41	12.33
MedrxivClusteringP2P	19.48	20.67	21.42	19.42	20.66	21.59
MedrxivClusteringS2S	17.46	18.09	18.44	17.50	18.22	18.42
RedditClustering	14.10	15.42	15.97	14.13	15.34	15.98
RedditClusteringP2P	27.59	29.70	31.50	27.78	29.77	31.43
StackExchangeClustering	22.08	24.29	25.81	21.93	24.23	25.85
StackExchangeClusteringP2P	26.83	27.10	27.10	26.93	27.12	27.26
TwentyNewsgroupsClustering	12.97	13.91	14.06	13.09	13.72	13.98
SprintDuplicateQuestions	15.46	18.71	21.50	15.46	18.93	21.60
TwitterSemEval2015	50.32	50.48	51.25	50.30	50.42	51.05
TwitterURLCorpus	65.46	66.17	66.68	65.34	66.20	66.57
AskUbuntuDupQuestions	43.89	44.37	45.02	44.22	44.33	44.93
MindSmallReranking	26.97	27.41	27.60	27.06	27.46	27.62
SciDocsRR	43.55	45.39	46.76	43.58	45.30	46.70
StackOverflowDupQuestions	30.19	30.92	31.75	30.13	30.89	31.74
ArguAna	8.95	11.46	12.88	9.03	11.32	13.24
CQADupstackTexRetrieval	0.35	0.47	0.78	0.34	0.49	0.82
ClimateFEVER	0.55	0.89	1.30	0.47	0.82	1.09
DBPedia	0.10	0.14	0.25	0.10	0.14	0.30
FEVER	0.12	0.16	0.58	0.10	0.16	0.47
FiQA2018	0.31	0.33	0.44	0.31	0.29	0.43
HotpotQA	0.22	0.40	0.77	0.23	0.39	0.92
MSMARCO	0.05	0.08	0.18	0.04	0.09	0.19
NFCorpus	1.45	1.59	1.68	1.43	1.56	1.70
NQ	0.04	0.06	0.15	0.04	0.08	0.16
QuoraRetrieval	32.25	35.91	39.37	32.47	36.01	39.61
SCIDOCS	0.21	0.28	0.39	0.21	0.27	0.39
SciFact	2.33	3.40	5.15	2.30	3.28	5.58
TRECCOVID	5.11	5.46	5.25	5.75	5.33	6.23
Touche2020	0.13	0.53	0.64	0.18	0.55	0.90
BIOSSES	46.42	49.24	50.18	46.55	48.65	49.56
SICK-R	51.85	54.83	56.59	51.83	54.54	56.68
STS12	26.79	29.32	30.65	27.07	29.50	31.42
STS13	43.69	46.20	49.69	43.89	46.33	50.45
STS14	36.85	39.21	41.86	36.87	39.25	42.38
STS15	51.15	53.76	56.27	51.31	53.76	56.45
STS16	48.44	50.22	52.40	48.45	50.54	52.02
STS17	14.58	15.20	16.71	14.12	15.07	16.64
STS22	33.20	34.21	34.74	33.81	34.34	35.20
STSBenchmark	37.81	41.20	44.44	37.72	41.11	44.51
SummEval	30.68	31.01	30.36	30.56	30.37	30.41

Table 11: Performance on all 56 MTEB datasets obtained on DeBERTa-base.

	AdamW/3	AdamW/5	AdamW/10	AdaTAMW/3	AdaTAMW/5	AdaTAMW/10
AmazonCounterfactualClassification	68.30	68.96	70.64	69.80	67.98	69.23
AmazonPolarityClassification	57.63	58.68	62.02	60.51	61.09	64.00
AmazonReviewsClassification	26.95	27.46	29.49	28.70	28.46	29.94
Banking77Classification	34.89	36.55	45.32	43.52	36.23	43.73
EmotionClassification	20.55	20.95	23.80	22.20	22.65	25.07
ImdbClassification	55.85	56.93	60.45	59.49	59.61	62.07
MTOPDomainClassification	49.99	50.56	55.26	52.74	47.11	53.55
MTOPIntentClassification	38.40	38.70	41.69	39.51	32.26	37.98
MassiveIntentClassification	22.93	22.17	24.10	23.32	19.29	22.66
MassiveScenarioClassification	25.17	25.24	27.90	26.03	24.65	27.54
ToxicConversationsClassification	58.13	58.67	62.96	62.53	60.96	62.62
TweetSentimentExtractionClassification	43.02	43.53	47.43	45.33	45.24	47.82
ArxivClusteringP2P	14.79	16.24	21.34	20.58	19.74	19.53
ArxivClusteringS2S	11.23	11.64	14.06	12.75	12.78	14.18
BiorxivClusteringP2P	7.13	8.33	14.75	12.45	11.97	15.23
BiorxivClusteringS2S	6.27	6.47	9.40	7.95	7.61	9.83
MedrxivClusteringP2P	13.91	14.76	18.62	17.15	16.65	18.55
MedrxivClusteringS2S	14.66	15.04	17.49	16.72	15.92	17.31
RedditClustering	10.31	10.58	14.61	13.25	12.33	15.42
RedditClusteringP2P	17.92	19.73	27.93	25.42	23.89	28.98
StackExchangeClustering	14.12	15.10	24.46	21.45	19.41	24.95
StackExchangeClusteringP2P	23.09	23.29	24.71	24.56	25.02	24.91
TwentyNewsgroupsClustering	8.72	9.11	13.04	11.73	11.53	13.04
SprintDuplicateQuestions	15.10	14.68	20.68	17.44	15.77	18.34
TwitterSemEval2015	40.94	42.19	49.09	45.84	42.10	45.24
TwitterURLCorpus	58.85	58.74	64.98	60.50	56.99	61.66
AskUbuntuDupQuestions	43.00	42.49	44.44	43.29	43.21	43.89
MindSmallReranking	25.55	25.54	27.15	26.71	26.47	26.84
SciDocsRR	38.33	38.85	44.25	41.64	40.77	43.96
StackOverflowDupQuestions	29.51	29.47	31.44	30.02	28.81	30.51
ArguAna	2.82	3.56	9.89	7.38	7.41	11.42
CQADupstackTexRetrieval	0.08	0.09	0.39	0.32	0.34	0.68
ClimateFEVER	0.04	0.04	0.15	0.15	0.26	0.53
DBPedia	0.00	0.00	0.07	0.04	0.12	0.25
FEVER	0.01	0.01	0.11	0.12	0.20	0.31
FiQA2018	0.04	0.07	0.37	0.16	0.26	0.50
HotpotQA	0.06	0.10	0.53	0.42	0.69	1.28
MSMARCO	0.03	0.04	0.09	0.08	0.12	0.13
NFCorpus	1.56	1.38	1.30	1.35	1.45	1.57
NQ	0.00	0.00	0.04	0.05	0.08	0.09
QuoraRetrieval	24.23	26.18	36.19	33.26	30.28	37.09
SCIDOCS	0.18	0.14	0.22	0.19	0.20	0.28
SciFact	0.38	0.45	1.01	0.95	0.81	2.58
TRECCOVID	3.84	4.12	6.46	5.93	4.28	6.21
Touche2020	0.00	0.00	0.14	0.06	0.12	0.31
BIOSSES	45.61	46.15	44.77	43.29	34.63	44.84
SICK-R	46.29	45.12	51.62	47.51	44.42	50.14
STS12	4.81	6.23	17.43	12.31	15.59	21.20
STS13	29.36	30.41	40.42	34.59	32.32	37.90
STS14	21.94	22.63	30.55	25.19	23.41	28.69
STS15	37.17	35.34	47.61	39.55	40.42	44.24
STS16	39.44	39.50	45.69	42.40	38.17	43.40
STS17	21.97	20.99	20.99	20.05	17.87	20.32
STS22	24.92	26.02	33.08	30.95	28.65	31.70
STSBenchmark	25.03	25.49	33.59	27.90	25.25	33.56
SummEval	30.48	30.46	30.51	30.32	29.16	30.29

Table 12: Performance on all 56 MTEB datasets obtained on DeBERTa-large.

	AdamW/3	AdamW/5	AdamW/10	AdaTAMW/3	AdaTAMW/5	AdaTAMW/10
AmazonCounterfactualClassification	69.49	69.31	69.16	69.25	69.11	68.98
AmazonPolarityClassification	65.74	65.46	65.44	65.63	65.55	65.81
AmazonReviewsClassification	26.57	26.53	26.55	26.55	26.50	26.52
Banking77Classification	63.52	63.33	63.51	64.02	64.19	64.62
EmotionClassification	32.81	32.95	33.05	33.38	33.45	33.52
ImdbClassification	58.48	58.44	58.41	58.55	58.56	58.83
MTOPDomainClassification	56.18	56.03	55.71	56.29	56.32	56.40
MTOPIntentClassification	39.80	39.63	39.64	39.67	39.93	39.89
MassiveIntentClassification	23.71	23.76	22.71	22.49	24.02	22.99
MassiveScenarioClassification	27.69	27.51	27.44	27.66	27.71	27.63
ToxicConversationsClassification	62.17	62.14	62.21	62.30	62.08	62.09
TweetSentimentExtractionClassification	52.11	52.11	51.97	52.13	52.10	51.92
ArxivClusteringP2P	23.44	23.41	23.51	23.75	23.67	24.13
ArxivClusteringS2S	20.04	20.06	20.06	20.08	20.16	20.37
BiorxivClusteringP2P	16.64	16.44	16.40	16.83	16.84	16.94
BiorxivClusteringS2S	18.19	18.07	18.14	18.41	18.33	18.36
MedrxivClusteringP2P	19.84	19.70	19.62	19.82	19.72	19.81
MedrxivClusteringS2S	20.54	20.52	20.46	20.52	20.50	20.46
RedditClustering	17.90	18.13	18.28	18.65	18.70	19.20
RedditClusteringP2P	25.73	25.85	25.97	26.49	26.47	26.88
StackExchangeClustering	34.70	34.99	34.97	35.89	36.02	36.48
StackExchangeClusteringP2P	24.86	24.79	24.89	25.00	24.98	25.13
TwentyNewsgroupsClustering	16.38	16.83	16.84	17.06	17.31	17.59
SprintDuplicateQuestions	47.92	47.66	47.15	48.07	48.06	48.23
TwitterSemEval2015	53.50	53.48	53.65	53.63	53.68	53.88
TwitterURLCorpus	69.84	69.80	70.04	70.58	70.49	71.11
AskUbuntuDupQuestions	45.95	46.01	46.12	46.28	46.58	46.62
MindSmallReranking	27.71	27.68	27.70	27.73	27.69	27.77
SciDocsRR	52.86	52.87	52.83	53.40	53.42	53.52
StackOverflowDupQuestions	34.33	34.36	34.33	34.55	34.56	34.71
ArguAna	14.39	14.34	14.39	14.70	14.85	15.12
CQADupstackTexRetrieval	0.53	0.51	0.53	0.58	0.63	0.71
ClimateFEVER	0.26	0.26	0.24	0.28	0.26	0.27
DBPedia	0.40	0.35	0.41	0.42	0.48	0.70
FEVER	0.07	0.22	0.10	0.11	0.07	0.24
FiQA2018	0.77	0.72	0.73	0.86	0.89	1.01
HotpotQA	1.14	1.09	1.07	1.17	1.17	1.51
MSMARCO	0.37	0.40	0.38	0.43	0.45	0.51
NFCorpus	1.47	1.47	1.48	1.52	1.54	1.64
NQ	0.29	0.27	0.28	0.29	0.26	0.34
QuoraRetrieval	55.52	55.54	55.67	56.44	56.52	57.00
SCIDOCS	0.41	0.40	0.40	0.43	0.42	0.45
SciFact	1.02	0.97	0.90	0.96	0.89	0.92
TRECCOVID	10.10	10.13	10.26	10.36	10.65	10.84
Touche2020	0.07	0.07	0.06	0.09	0.13	0.20
BIOSSES	58.86	58.60	58.62	59.02	58.22	57.89
SICK-R	62.98	62.87	62.59	63.15	63.11	63.20
STS12	33.84	34.14	34.17	35.40	35.67	36.82
STS13	59.13	59.60	59.78	59.97	60.68	61.01
STS14	47.29	47.61	48.46	49.70	49.91	51.35
STS15	61.55	61.58	61.90	62.99	63.14	64.02
STS16	62.84	63.13	63.17	62.83	63.64	63.18
STS17	33.28	33.31	34.00	33.71	33.95	33.85
STS22	22.91	22.84	22.76	22.76	23.10	23.26
STSBenchmark	54.87	54.91	55.02	55.66	56.02	57.20
SummEval	28.03	28.16	27.44	28.29	28.44	28.51

Table 13: Performance on all 56 MTEB datasets obtained on RoBERTa-base.

	AdamW/3	AdamW/5	AdamW/10	AdaTAMW/3	AdaTAMW/5	AdaTAMW/10
AmazonCounterfactualClassification	72.26	72.26	72.29	71.79	71.45	71.56
AmazonPolarityClassification	70.71	71.29	70.88	70.50	70.85	70.37
AmazonReviewsClassification	28.28	28.26	28.26	27.96	28.01	28.05
Banking77Classification	53.02	49.70	56.01	56.74	56.04	55.34
EmotionClassification	31.16	31.53	31.48	29.16	29.10	29.84
ImdbClassification	66.76	66.89	66.61	66.79	66.92	67.07
MTOPDomainClassification	62.52	61.11	60.38	60.71	60.38	59.86
MTOPIntentClassification	35.97	36.51	34.79	36.81	37.57	38.61
MassiveIntentClassification	24.01	21.85	21.99	24.89	23.15	23.15
MassiveScenarioClassification	30.51	31.41	31.30	30.36	31.76	31.18
ToxicConversationsClassification	66.41	66.76	66.56	65.64	65.68	65.31
TweetSentimentExtractionClassification	51.69	52.06	51.83	50.38	50.44	50.78
ArxivClusteringP2P	35.53	35.88	35.62	35.73	35.70	35.38
ArxivClusteringS2S	22.89	23.16	22.60	20.43	20.08	19.79
BiorxivClusteringP2P	31.56	31.57	31.69	31.58	31.63	31.37
BiorxivClusteringS2S	21.31	21.42	20.99	20.05	19.75	19.66
MedrxivClusteringP2P	27.20	27.25	27.24	27.06	27.29	27.38
MedrxivClusteringS2S	22.90	23.02	22.71	21.99	21.87	21.84
RedditClustering	25.38	26.41	25.73	21.14	21.11	21.33
RedditClusteringP2P	44.90	45.24	44.58	44.47	44.78	44.89
StackExchangeClustering	45.02	46.10	45.34	39.25	38.89	39.37
StackExchangeClusteringP2P	26.31	26.34	26.29	26.17	26.17	26.16
TwentyNewsgroupsClustering	22.50	22.60	22.25	15.39	15.71	15.64
SprintDuplicateQuestions	57.43	58.21	57.79	47.77	47.07	43.12
TwitterSemEval2015	49.58	50.37	50.32	50.36	50.50	49.86
TwitterURLCorpus	69.08	69.63	69.35	66.71	67.40	67.56
AskUbuntuDupQuestions	47.54	47.62	47.36	47.16	47.55	47.22
MindSmallReranking	28.69	28.60	28.81	27.89	27.72	27.70
SciDocsRR	57.88	58.36	57.86	53.35	53.26	53.56
StackOverflowDupQuestions	34.50	34.59	34.38	34.74	35.12	34.39
ArguAna	26.35	26.68	26.59	26.95	27.58	28.30
CQADupstackTexRetrieval	1.78	2.02	1.83	2.87	2.92	2.47
ClimateFEVER	6.09	4.90	4.88	7.84	8.26	6.97
DBPedia	2.46	2.53	2.14	3.81	4.24	4.08
FEVER	3.40	2.09	2.41	7.76	5.87	4.46
FiQA2018	2.74	3.28	3.13	4.41	4.26	4.44
HotpotQA	6.36	6.46	5.83	8.15	10.10	8.05
MSMARCO	1.86	1.82	1.65	1.92	2.23	2.16
NFCorpus	3.37	3.56	3.43	3.27	3.67	3.53
NQ	3.61	3.73	3.49	4.17	4.80	4.75
QuoraRetrieval	57.87	58.94	58.46	57.32	57.04	58.19
SCIDOCS	1.73	1.92	1.90	2.27	2.40	2.45
SciFact	14.09	15.50	14.82	19.00	18.92	17.34
TRECCOVID	15.39	15.73	14.60	17.65	17.08	16.57
Touche2020	1.68	1.56	1.51	3.16	2.55	2.45
BIOSSES	57.46	58.08	57.91	56.01	55.86	52.38
SICK-R	58.12	57.90	58.14	53.95	54.43	53.28
STS12	30.82	30.83	28.26	31.42	32.37	28.59
STS13	53.15	54.49	52.35	51.01	52.27	50.47
STS14	43.24	44.51	42.35	42.08	43.27	41.76
STS15	54.42	56.06	54.74	53.15	54.52	54.94
STS16	58.91	58.67	59.83	55.41	54.53	55.37
STS17	28.40	27.01	26.63	16.20	17.53	16.19
STS22	25.02	26.14	25.54	24.60	24.69	24.55
STSBenchmark	54.42	54.66	54.29	50.47	50.82	49.29
SummEval	29.43	29.71	29.59	29.18	29.37	29.01

Table 14: Performance on all 56 MTEB datasets obtained on RoBERTa-large.