CAN LARGE LANGUAGE MODELS REASON? A CHARACTERIZATION VIA 3-SAT

Anonymous authors
Paper under double-blind review

ABSTRACT

Large Language Models (LLMs) have been touted as AI models possessing advanced reasoning abilities. However, recent works have shown that LLMs often bypass true reasoning using shortcuts, sparking skepticism. To study the reasoning capabilities in a principled fashion, we adopt a computational theory perspective and propose an experimental protocol centered on 3-SAT – the prototypical NP-complete problem lying at the core of logical reasoning and constraint satisfaction tasks. Specifically, we examine the phase transitions in random 3-SAT and characterize the reasoning abilities of LLMs by varying the inherent hardness of the problem instances. Our experimental evidence shows that LLMs are incapable of performing true reasoning, as required for solving 3-SAT problems. Moreover, we observe significant performance variation based on the inherent hardness of the problems – performing poorly on harder instances and vice versa. Importantly, we show that integrating external reasoners can considerably enhance LLM performance. By following a principled experimental protocol, our study draws concrete conclusions and moves beyond the anecdotal evidence often found in LLM reasoning research.

1 INTRODUCTION

The success and versatility of Large Language Models (LLMs) have sparked widespread interest and debate on whether LLMs are capable of reasoning. The answer to this question may depend on the perspective on reasoning one takes, whether it is more oriented toward common sense reasoning (Davis & Marcus, 2015) or towards logical or deductive reasoning (Genesereth & Nilsson, 1987). We will adhere to Leon Bottou's definition, which defines reasoning as "*algebraically manipulating previously acquired knowledge in order to answer a new question*" (Bottou, 2014). This is aligned with Russell and Norvig's description of artificial intelligence as rational thinking (Russell & Norvig, 2010).

Recent studies suggest that LLMs are inherently capable of zero-shot reasoning (Kojima et al., 2022) (i.e. performing multistep inference processes in previously unseen situations). This ability has been shown to *emerge* and improve with scale (Wei et al., 2022a; Srivastava et al., 2023), and can be further enhanced by using smart prompting techniques that encourage LLMs to think step-by-step (Kojima et al., 2022; Wei et al., 2022b; Zhou et al., 2023; Yao et al., 2023b; Prasad et al., 2023). Demonstrations include, inter alia, planning (Huang et al., 2022; Ahn et al., 2022; Singh et al., 2023; Liang et al., 2023; Huang et al., 2023; Hazra et al., 2024b), theorem proving (Jiang et al., 2023; Welleck et al., 2022; Yang et al., 2022), search and optimization (Yang et al., 2024; Romera-Paredes et al., 2024; Hazra et al., 2024a), self-reflection (Yao et al., 2023a; Madaan et al., 2023; Shinn et al., 2023), and tool usage (Shen et al., 2023; Schick et al., 2023).

Conversely, a growing body of research presents a more critical view of these emergent abilities. For instance, LLMs may exhibit limitations in consistent logical reasoning (Arkoudas, 2023; Saparov & He, 2023), effective planning (Valmeekam et al., 2022), and accurate self-evaluation of their outputs (Stechly et al., 2023). During training, language models can fit on statistical features (Zhang et al., 2023) or identify reasoning shortcuts, much like the *Clever Hans Cheat* (Bachmann & Nagarajan, 2024), thus bypassing true reasoning. There is also growing concern about dataset contamination[1] from open-source benchmarks (Zhang et al., 2024) that can inflate the reasoning performance

[1]Data closely resembling the benchmark leaks into the training data.

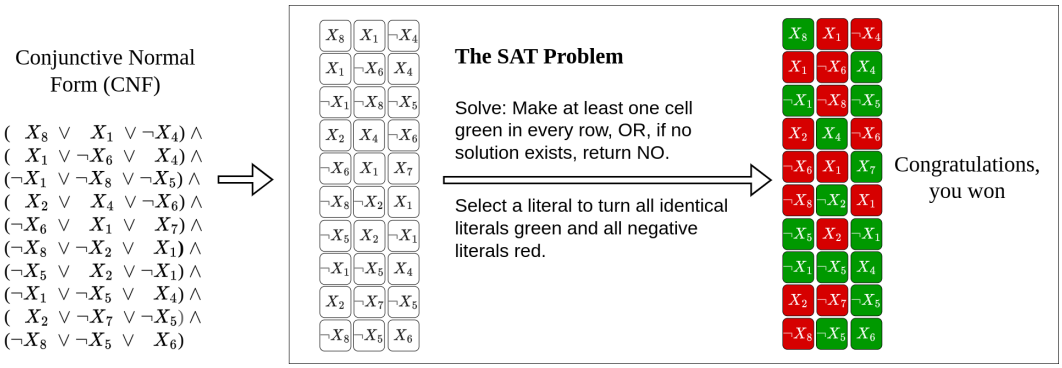

Figure 1: **The 3-SAT problem**, visualized using a variant of the SAT game (Roussel). In SAT, one must return a truth assignment to Boolean variables that satisfy a Boolean formula in conjunctive normal form (CNF) if one exists, and return unSAT otherwise. A row in the visualization represents a clause, which is a disjunction (connected by a logical OR $\vee$) of literals, wherein a literal can be positive (X_1) or negative ($\neg X_1$). An assignment satisfies a clause if one of its literals is assigned the value true. Since clauses are conjunctively connected (by a logical AND $\wedge$), all clauses must be satisfied for the formula to be satisfied. If no satisfying assignment exists, the formula is unsatisfiable.

of LLMs. During inference, the autoregressive nature of LLMs makes them prone to snowballing errors over time (Dziri et al., 2023). Furthermore, these models can often generate unfaithful and biased explanations in their chains of thought (Turpin et al., 2023). Additionally, their greedy approach to reasoning often falls short in contexts with multiple valid reasoning steps (Saparov & He, 2023). On the architectural side of LLMs, findings reveal that the transformer layer is incapable of function composition for large domains (Peng et al., 2024; Dziri et al., 2023). From a theoretical standpoint, transformer computations have been shown to lie in the complexity class log-uniform TC^0, which is too restrictive even for simple logical reasoning tasks such as 2-SAT[2]. Given these limitations, it has been suggested that the emergent abilities are but a mere *mirage* stemming from the choice of metric (Schaeffer et al., 2023). This inevitably leads to the question: "**Can Large Language Models reason?**" And if so, to what extent? We answer these questions via the following contributions.

(1) Characterizing LLM-reasoning from a computational theory perspective. Adhering to Leon Bottou's definition of reasoning, we propose an experimental framework centered on 3-SAT, to evaluate reasoning. The choice of 3-SAT, introduced in Figure 1, is not arbitrary – being a foundational problem in computational complexity, many problems in AI such as (propositional fragments of) logical reasoning, planning, and constraint satisfaction can be reduced to 3-SAT. Current benchmarks (Hendrycks et al., 2021a; Chen et al., 2021; Hendrycks et al., 2021b; Rein et al., 2023) often conflate commonsense reasoning (which involves knowledge retrieval), with logic and deductive reasoning (which requires algebraic manipulation of knowledge as per Bottou's definition). This conflation makes it challenging to isolate the logical reasoning abilities of LLMs. Instead, our approach provides a more formal and robust evaluation of reasoning abilities. Additionally, it bridges classical computational theory with modern AI, allowing us to assess if LLMs go beyond pattern recognition and exhibit true reasoning capabilities grounded in complexity theory.

(2) Studying Phase Transition Characteristics of LLMs. We investigate the phase transition characteristics of LLMs (Cheeseman et al., 1991) – i.e., how LLMs' performance varies in the easy and hard regions of the problem space. This contrasts with commonly used reasoning benchmarks, which often evaluate LLMs without considering the performance variations based on *inherent hardness* of the problems.

[2]More specifically, TC^0 is more restrictive than the logarithmic memory class L (Papadimitriou, 1994, Chapter 16), (Merrill & Sabharwal, 2023). Given that the 2-SAT problem is NL-complete (i.e., the class of non-deterministic logarithmic space algorithms), multi-layer transformers cannot solve 2-SAT instances, unless L=NL (Peng et al., 2024).

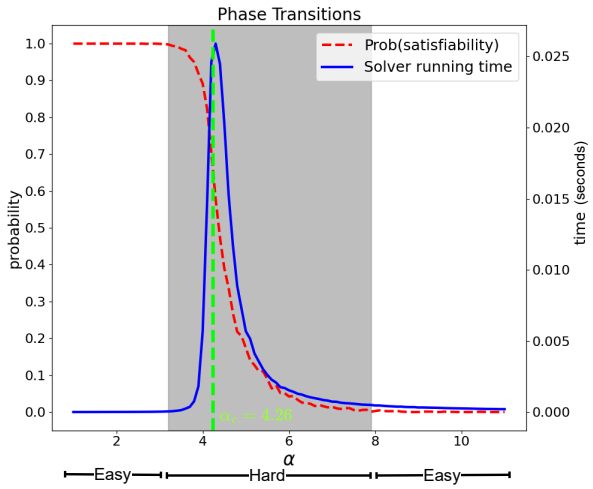

Figure 2: **Random 3-SAT Phase Transitions** (Cheeseman et al., 1991). Plotted in red is the probability of a randomly sampled 3-SAT formula being satisfied against the hardness α of the formula. We can observe a clear phase transition occurring at $\alpha_c \approx 4.267$ (marked by the green dotted line). We identify two easy regions, one on either side of α_c. The gray area in the middle denotes the hard region. The boundaries of the hard region are defined where the probability of the formula being satisfied ceases to be deterministically one (left) or zero (right). The solid blue line shows the mean time taken by the MiniSAT solver (Eén & Sörensson, 2003) to solve a 3-SAT instance. Notably, there is a spike in the solver's runtime near the critical α_c value. This is attributed to the absence of useful heuristics in this region, forcing the solver to resort to essentially exhaustive searches.

(3) Comprehensive evaluation of state-of-the-art open-source and proprietary LLMs. We conducted extensive experiments across a range of state-of-the-art open-source LLMs, as well as proprietary LLMs. While we find that LLMs generally cannot reason, their performance varies significantly in different regions of problem space (i.e. phase transition characteristics), with GPT-4 significantly outperforming other models. Additionally, we demonstrate how a straightforward integration of LLMs with external verifiers, as demonstrated in (Ye et al., 2024; Liu et al., 2023; Wong et al., 2023), can enhance reasoning capabilities and improve performance on 3-SAT problems.

2 Preliminaries

2.1 Phase Transitions in Random 3-SAT

We study the reasoning capabilities of LLMs on random 3-SAT problems. 3-SAT constitutes one of the most fundamental problems in computer science as it is the prototypical NP-complete problem, lying at the foundation of computational complexity theory. Moreover, various prevalent reasoning problems in artificial intelligence, such as planning and constraint satisfaction, can be reduced to solving 3-SAT problems (Garey & Johnson, 1990).

By randomly sampling 3-SAT formulas[3], we avoid domain-specific biases, and it lets us control the complexity of the generated formulas. In fact, an interesting empirical observation is the presence of a *phase transition* in random 3-SAT problems (Cheeseman et al., 1991). When randomly sampling 3-SAT formulas, one can observe a sharp change in the probability of a 3-SAT formula being satisfiable when plotted against $\alpha = {}^{m}/_{n}$, where m is the number of clauses and n is the number of variables. For random 3-SAT, this phase transition occurs at $\alpha_c \approx 4.267$ (Mertens et al., 2006; Ding et al., 2015), i.e. the point at which a randomly sampled 3-SAT formula has equal probability to be satisfiable or unsatisfiable. This naturally divides 3-SAT problems into three regions: the

[3]We use Selman et al. (1996) random model, where clauses are sampled with replacement.

under-constrained region below the threshold (Easy), the constrained region in the neighborhood of the threshold (Hard), and the over-constrained region above the threshold (Easy), cf. Figure 2.

2.2 SAT SOLVERS

SAT solvers are tools to automatically verify the satisfiability of propositional logic formulas. The Davis–Putnam–Logemann–Loveland (DPLL) algorithm (Davis et al., 1962) is a key component of modern SAT solvers. It consists of a backtracking-based search algorithm, enriched with deductive rules and heuristics, to efficiently explore the search space and determine whether a formula is satisfiable. The core backtracking algorithm simply selects a literal and assigns a truth value to it. This step produces a simplified formula where all the parts made true by the assignment are removed. This step can be applied recursively until all clauses are removed, meaning that the original formula is satisfiable. Modern SAT solvers are based on Conflict-Driven Clause Learning (CDCL) (Silva & Sakallah, 1996) which enhances DPLL with conflict analysis and clause learning. In Figure 2 we show how the time to determine the satisfiability of a random 3-SAT formula varies in function of α. Most prominently, we see a pronounced peak in time-to-solution around the α_c.

Analogously to characterizing SAT solvers by their behavior on solving problems with varying α, we study the reasoning capabilities of LLMs with respect to the phase transition in random 3-SAT problems.[4]. This contrasts with other works that characterize reasoning by evaluating performance on benchmark datasets (Cobbe et al., 2021; Hendrycks et al., 2021a).

3 RELATED WORK

Existing works have focused on improving the reasoning abilities of LLMs by combining them with verifiers and heuristics (Olausson et al., 2023; Liu et al., 2023; Lightman et al., 2024). In terms of solving SAT problems with LLMs, SATLM (Ye et al., 2024) proposes a satisfiability-aided language modeling using an LLM to parse an NL SAT input to a SAT problem specification which consists of a set of logical formulas, then obtain the solution by invoking a SAT solver. Similarly, AutoSAT (Sun et al., 2024) uses LLMs to optimize heuristics in SAT solvers. Our goal is *not* to build 3-SAT solvers powered by LLMs. On the contrary, we use the 3-SAT phase transition to assess the reasoning abilities of LLMs using a well-established experimental protocol. Closest to our work is the NPHardEval (Fan et al., 2024), which examines reasoning across various computational complexity classes, but we additionally explore phase transition characteristics and investigate how the performance varies with *inherent hardness* of problems.

Our work also aligns with the findings of Dziri et al. (2023) that investigates the performance of LLMs on compositional tasks with varying levels of complexity. Their experiments reveal a significant performance decline as task complexity increases, measured by problem size and reasoning depth. The findings indicate that while models can memorize single-step operations, potentially due to their prevalence during training, they fail to compose these steps into correct reasoning paths effectively. Similar observations were made on BERT-based models for a computationally tractable class of problems (not NP-complete) (Zhang et al., 2023). Our work extends these findings by demonstrating that the observed performance decline is better explained by the inherent hardness of problems, as defined by phase transitions, rather than problem size or depth. Large 3-SAT formulas with many variables or clauses may belong to either easy or hard regions. However, in easy regions, LLMs can still exploit statistical patterns, while in hard regions, they struggle due to the absence of effective heuristics. Similarly, statistical features can help reduce search depth in easy regions, but in hard regions, LLMs are forced to perform multi-step reasoning, revealing their limitations.

Merrill & Sabharwal (2023) established that multi-layer transformers belong to the complexity class log-uniform TC^0. Subsequently, Peng et al. (2024) demonstrated that multi-layer transformers cannot solve problems such as Derivability, 2-SAT, Horn SAT, and Circuit Evaluation unless L=NL. While these results provide worst-case performance bounds for transformer architectures, their relevance to average-case complexity is limited (Coarfa et al., 2000), and therefore, they offer only partial insights into the practical reasoning capabilities of LLMs. Notably, recent works have shown that T chain of thought (CoT) steps can extends transformers' abilities beyond TC^0, up to those solvable by Boolean circuits of size T (Li et al., 2024). Our experiments on 3-SAT complement these

[4] A thought experiment in the same vein was also proposed by Kambhampati et al. (2024b)

findings, showing that GPT-4 allocates more tokens to hard problem regions, suggesting apparent reasoning despite limited overall performance.

4 METHODOLOGY

4.1 USING LLMS AS 3-SAT SOLVERS

To use LLMs as 3-SAT solvers, we reframe the 3-SAT problem as a natural language menu-selection problem, termed as **SAT-Menu**. As shown in Box 1, the prompt input to the LLM consists of a task outline, along with a specific scenario detailing the dietary preferences of a set of people. The LLM's objective is to identify a combination of orderable (akin to positive literals) and non-orderable (akin to negative literals) food items that meet these preferences; or declare the situation unsatisfiable (unSAT) if no valid combination exists. Note, that the prompt example in Box 1 constitutes a minimal example stripped of all details. The complete system prompt incorporates techniques known to enhance the apparent reasoning capabilities of LLMs, such as chain-of-thought (CoT) (Wei et al., 2022b) and in-context learning (Brown et al., 2020) (see Box 2 in Appendix for the full prompt).

Additionally, we introduce a second problem formulation where the LLM is directly given the underlying 3-SAT formula in Conjunctive Normal Form (CNF). We refer to this scenario as **SAT-CNF**. Specifically, in this setting, the problem is presented as a list of integers to the LLM, similar to the approach outlined in SAT Game (Figure 1). For more details about the prompt, we refer the reader to Box 3 in the Appendix.

Box 1: SAT-Menu Prompt

```
# System Message
```
Your task is to output two distinct lists of food items, one denoting what can be ordered ('orderable') and the other what cannot ('not_orderable'), to meet the preferences of a group of individuals. Each person must find the selection satisfactory based on their likes and dislikes. The satisfaction criteria are: 1. A person is satisfied if at least one liked item is in 'orderable' list or one disliked item is in 'not_orderable' list. 2. No item can appear on both lists. 3. All participants must be satisfied by the combination of the two lists. 4. If no such combination exists that satisfies all, output empty lists for both. You always think step-by-step and show all your work in the explanation. Output your final solution as a comma-separated list of strings in Python code $\langle orderable = [...], not_orderable = [...] \rangle$.

```
# Input for a new problem
```
Preferences: Jay: Likes nachos, ratatouille. Dislikes pie. Ada: Likes pie. Dislikes burger, ravioli. Zoe: Likes ravioli. Dislikes pie, burger. Arun: Likes ratatouille. Dislikes pie, nachos. Ula: Likes ratatouille. Dislikes ravioli, nachos. Ying: Likes nachos, ratatouille. Dislikes burger.

To assess the reasoning capabilities of LLMs, we analyze their performance on two variants of the 3-SAT problem. The first variant is the 3-SAT Decision problem, where the LLM acts as a solver and must determine whether a given 3-SAT problem is satisfiable. If the problem has a satisfiable assignment, the LLM should respond with "yes" and with "no" if it is unsatisfiable. The second variant is the 3-SAT Search problem, where the LLM's task extends beyond providing a simple "yes" or "no" response. If the formula is satisfiable, the LLM should also return an assignment to the variables that satisfies the formula. However, if the formula is found to be unsatisfiable, the LLM should once again respond with "no".

Due to the widespread adoption and best-in-class performance[5] we use GPT-4 Turbo (specifically, GPT-4 1106-preview model) as the main LLM reference to perform our experimental evaluation. However, we also report extended comparisons of GPT-4 to additional state-of-the-art LLMs, including both open-source (Llama 2 70B chat-hf (Touvron et al., 2023), Mixtral 8×7B (Jiang et al., 2024)) as well as proprietary models (GPT-3.5 Turbo (OpenAI, 2022), Gemini 1.0 Pro (Google, 2023), PaLM 2 text-bison (Anil et al., 2023)). The open-source models were run on 4 NVIDIA-DGX A-100 GPUs using a distributed (model parallel) framework. The generation configurations are listed in Appendix Table 2.

[5]https://huggingface.co/spaces/lmsys/chatbot-arena-leaderboard

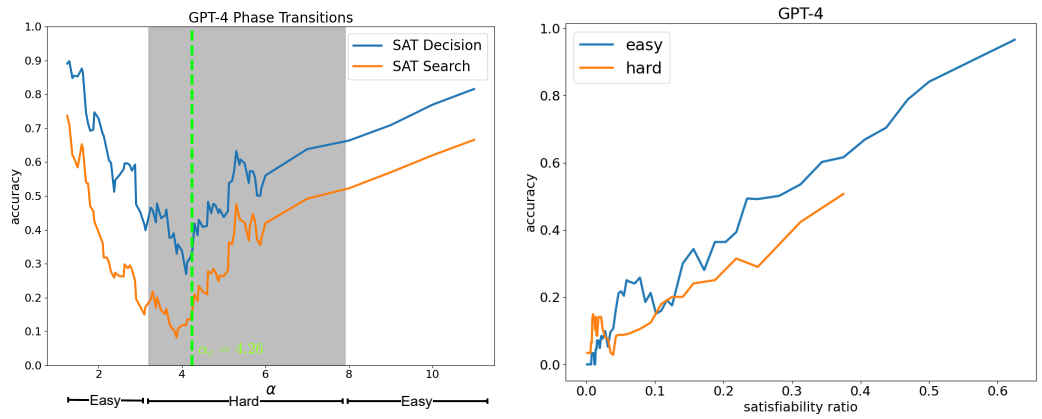

Figure 3: **Accuracy of GPT-4 against α and the satisfiability ratio.** [Left] Accuracy of GPT-4 against α for both SAT Decision and SAT Search. Notably, GPT-4's accuracy for both variants exhibits a significant decline around the critical point ($\alpha_c \approx 4.267$) aligning with the hard region. The dip in the performance mimics the increased solving time of the MiniSAT solver in the hard region. The setting is SAT-CNF. [Right] Accuracy of GPT-4 against the satisfiability ratio. We only include satisfiable instances and analyse problems from the hard and easy regions separately. Note that in our dataset, the 3-SAT problems exhibited maximum satisfiability ratios of approximately 0.4 for the hard region and 0.62 for the easy regions. The plots were generated using a size 4 moving window on α values.

To verify the LLM-generated solutions for both SAT-Menu and SAT-CNF, we employed MiniSAT v2.2 (Eén & Sörensson, 2003) solver.

4.2 Dataset Generation

To generate 3-SAT data, we varied $\alpha = m/n$ as a parameter to guide the generation process. For each $n \in [1, 10]$, we selected $\alpha \in [1, 11]$ based on feasible values of m. The full range of values is provided in Table 1 in the Appendix. Each instance is labeled either as satisfiable or unsatisfiable using MiniSAT v2.2 (Eén & Sörensson, 2003). Additionally, each instance is annotated with model count (i.e. number of feasible solutions for a formula) using the D4 model counter (Lagniez & Marquis, 2017).

For SAT-Menu setup, we map each instance (i.e. CNF formula) to a menu selection puzzle. The goal is to select a combination of orderable and non-orderable food items in a way that satisfies everyone's preferences. To this end, a food item is sampled without replacement corresponding to the list of variables in the formula. Then, every clause in the formula is treated as the preferences for an individual, leading to the creation of two distinct lists for each person: "Likes," for food items linked to positive literals, and "Dislikes," for those associated with negated literals. This approach is exemplified in Box 2.

Our dataset consists of 60,000 formulas, among which 39,909 are satisfiable (SAT) and the remaining 20,091 are unsatisfiable (unSAT) instances. For our experiments, we randomly selected approximately 6,000 samples from this pool. Detailed statistics of our data distribution are provided in Appendix A.

5 Results

5.1 Can LLMs solve 3-SAT problems?

We evaluate GPT-4's performance by measuring its accuracy (of solving for SAT Search and prediction for SAT Decision) across formulas with varying α. We present these results in Figure 3 [Left]. GPT-4 demonstrates an apparent reasoning competence in the easy regions, while its accuracy sig-

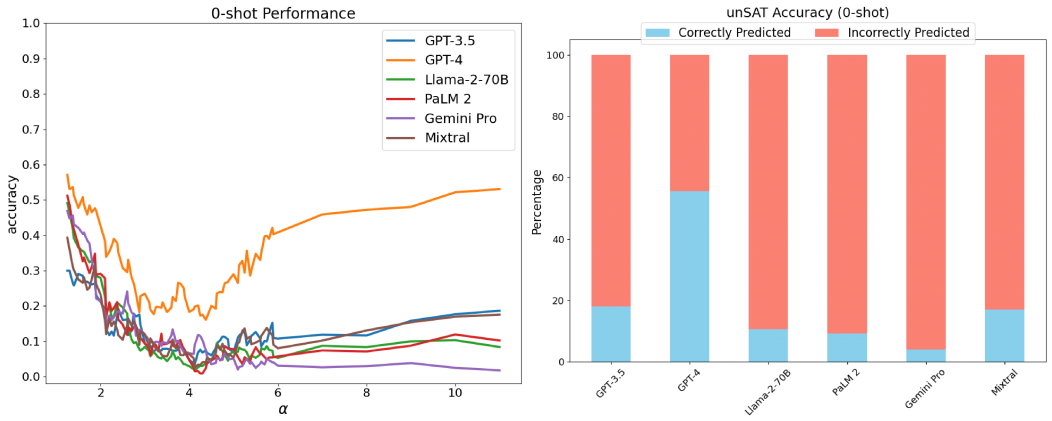

Figure 4: **Comparing GPT-4 with SOTA LLMs.** [Left] Phase transition characteristics for all LLMs. [Right] Comparison of unSAT accuracy (i.e. accuracy of correctly predicting unsatisfiable problems) on 3-SAT decision problem. GPT-4 outperforms all other models in detecting unsatisfiable problems. Both plots are on the search version of SAT-Menu setup with zero-shot prompting. The left plot was generated using a size 4 moving window on α values.

nificantly drops to $\approx 10\%$ in the hard region for SAT Search. We also observe that SAT Search poses a slightly greater challenge for GPT-4 than SAT Decision.

In Figure 3 [Right] we also plot GPT-4's performance against the *satisfiability ratio*, defined as $\frac{\text{model count}}{2^n}$, where model count is the number of satisfying assignments and n is the number of variables. This ratio denotes the probability that a randomly selected variable assignment satisfies the given 3-SAT theory[6]. We can observe a clear dependence between the accuracy and the satisfiability ratio: formulas with more satisfying assignments tend to be easier for GPT-4 to solve. This holds across both easy and hard regions. Similar results were observed for other LLMs, as shown in Figure 7 in the Appendix.

In Figure 4 [Left], we can see that GPT-4 is the only model that exhibits solver-like phase transitions in the SAT Search problem. In contrast, other LLMs show a clear decline in performance in the high α region, displaying an Easy-Hard-Hard pattern. This is further supported in Figure 9 in the Appendix where we compare the phase transition characteristics across LLMs on both decision and search variants. While all LLMs perform significantly better on the decision variant, only GPT-4 consistently demonstrates an Easy-Hard-Easy phase transition in both. Moreover, GPT-4 is more accurate in detecting unsatisfiable instances, as shown in Figure 4 [Right] (Figure 11 in Appendix).

Finally, we explored in-context learning using three chain-of-thought input/output (I/O) demonstrations (Brown et al., 2020). These were randomly selected from a set of correctly solved problem instances (by the LLM) and manually checked for consistency between solutions and their explanations. Each I/O example included the input and the output solution, along with its chain-of-thought explanation. From Figure 10 in Appendix, we observe performance gains in the initial Easy-Hard phase but note a decrease in the subsequent Easy phase.

Note, that in all the above experiments, the performance of LLMs remains low in the Hard region.

As an ablation study, we attempted to empirically explore the claims that T chain-of-thought steps can enhance the sequential reasoning abilities of a fixed-size transformer (Li et al., 2024) beyond TC^0. Based on this theory, one would expect the number of generated tokens (including that of CoT) to increase in the Hard region. As shown in Figure 12 in Appendix, GPT-4 appears to follow this expected pattern by generating more tokens in the Hard region, despite the performance drop. Consistent with our findings, other LLMs do not.

[6]Note that this is different from the probability that at least one satisfying assignment exists – two formulas can both be satisfiable but have different model counts and therefore different satisfiability ratios.

5.2 CAN AN LLM + SOLVER BOOST PERFORMANCE?

To aid LLMs in reasoning tasks, recent studies have explored pipelined approaches using LLMs to parse inputs into solver-compliant outputs, leveraging off-the-shelf solvers to derive the final answer (Ye et al., 2024; Liu et al., 2023). This approach is aligned with neurosymbolic techniques (De Raedt et al., 2020), which combine the universal function approximation capabilities of neural networks with the precision of symbolic systems.

To explore a similar setting in the context of 3-SAT, we ask whether we can augment LLMs with an external solver wherein the LLM translates (pseudo)-natural language into a format that a symbolic SAT solver, such as MiniSAT, can process. To this end, we prompt the LLM to translate 3-SAT formulas, which we provide in the SAT-Menu input format, into solver-compliant 3-SAT formulas. We then use a 3-SAT solver to solve the translated instance (see Box 4 in Appendix). We dub this approach **SAT-Translate** and plot its performance in Figure 5.

We observe that when LLMs have access to an external solver, there is a significant increase in their accuracy, reaching at best, in GPT-4's case, $\approx 100\%$ across the entire range of α. We attribute this to the relatively lower computational complexity of translating 3-SAT formulas compared to solving them (i.e. finding satisfying assignments). Interestingly, we find that varying the input format between SAT-CNF and SAT-Menu does not significantly enhance LLMs inherent reasoning capabilities. The marked improvement in performance is primarily observed when they are equipped with an external solver. While ours is a straightforward approach, one could also explore tighter integrations as proposed in LLM-Modulo frameworks (Kambhampati et al., 2024a) which augments LLMs with critics and verifiers (Lightman et al., 2024; Hazra et al., 2024b), recognizing the ability of LLMs as *approximate* idea-generators for problems as against directly solving them..

6 DISCUSSION

At first sight, our experimental evaluation can be interpreted as indicating that LLMs, specifically GPT-4, exhibit a certain degree of reasoning capabilities: in the easy regions, GPT-4 solves some 3-SAT problems. One might then argue that GPT-4 does not reach perfect accuracy in these regions because of the scale of the model, and that simply increasing this will resolve the issue. For the hard region, however, it is unlikely that scaling up the model will result in radical improvements.

To explain this, reconsider Figures 2 and the time vs. α plot specifically. The reason why MiniSAT is capable of solving problems in the easy regions faster than problems around α_c is due to the heuristics built into the solver that guide the search for satisfying solutions (e.g. unit propagation and clause learning (Marques-Silva & Sakallah, 1999)). That is, heuristics work well when they can exploit statistical features in the problem instance to be solved. To date, there are no known heuristics that work well around α_c (and they are unlikely to exist due to the NP-hardness of 3-SAT). Solvers therefore have to resort to brute force search around α_c.

In this light, we can reinterpret the experimental performance of GPT-4 on 3-SAT problems: GPT-4's apparent reasoning capabilities (in the easy regions) is due to the presence of statistical features that it can leach onto. For instance, GPT-4 may oversimplify and deem a problem unsatisfiable due to the high number of input tokens, which often works for overconstrained formulas (see Appendix B). Conversely, in the hard region, the drop in performance can be attributed to GPT-4's – and by extension current transformer-based LLMs' – inability to reason according to Bottou's definition. A similar observation has been made for a computationally tractable class of problems (not NP-complete) using BERT-style language models (Zhang et al., 2023).

Even though the basic random 3-SAT phase transition provides a rigorous framework for studying the reasoning capabilities of LLMs, we need to point out that there exists many more results about 3-SAT that might be considered as well. For instance, it has been found that certain aspects of the hardness of 3-SAT instances cannot be explained using the easy-hard-easy regimes induced by the phase transition (Mu & Hoos, 2015). Nevertheless, the phase transition seems to be adequate in our settings as demonstrated by the drop in performance of LLMs in the vicinity of α_c. It should, however, be noted that 3-SAT instances encountered in practice often fall into the easy regions. Therefore, decision problems of interest do not usually exhibit worst-case complexity.

Figure 5: **LLM+Solver Framework comparison.** We compare the SAT Search performance of LLM+Solver frameworks (SAT-Translate) with standalone LLM on SAT-Menu and SAT-CNF variants. Remarkably, the SAT-Translate approach (plotted in green) outperforms the rest, showing the significance of augmenting LLMs with symbolic solvers. The plot was generated using a size 4 moving window on α values.

One could also argue that phase transitions characteristics are present in 2-SAT problems motivating an analogous empirical evaluation. However, random 2-SAT, which can be solved in polytime, only exhibits a barely detectable phase transition for symbolic solvers (Chvatal & Reed, 1992; Goerdt, 1996). We observed the same with GPT-4 as shown in Figure 13.

7 CONCLUSION

A superficial analysis of the reasoning capabilities of LLMs suggests they possess strong and complex reasoning capabilities – a common fallacy (Bubeck et al., 2023). However, our detailed experimental analysis indicates that what appears as reasoning capabilities could be a mirage, with LLMs predominantly exploiting statistical features present in the data and would explain why LLMs have been termed "statistical parrots" (Bender et al., 2021).

This is not to say that LLMs lack value – quite the opposite. LLMs are highly effective at translating problems into a formal language and then passing these problems on to solvers. This utility is demonstrated by the relatively superior performance of a straightforward LLM+Solver framework. This suggests that effective reasoning with LLMs should involve decomposing tasks easy LLM problems and hard symbolic problems (when possible), rather than solely relying on scaling models with more training data and compute for natural language reasoning. In a more general context, it would require that the class of the problem is recognized correctly – here 3-SAT – and that the right solvers are available.

Furthermore, LLMs can serve as valuable knowledge bases, leveraging their extensive common sense and world knowledge through natural language queries to guide search processes. This can be utilized by either solvers guiding LLMs (Hazra et al., 2024b) or vice versa, where LLMs assist solvers (Wong et al., 2023).

REPRODUCIBILITY

We provide comprehensive instructions to ensure the reproducibility of the results. The dataset generation process and statistics are outlined in § 4.2 and Appendix A, the LLM configurations are listed in Appendix Table 2, and detailed prompts shown in Appendix C. Moreover, we also discuss limiting/failure cases in Appendix B and how they can be mitigated. We intend to open-source our code and data following publication. The code base will be made available to the reviewers through an anonymous link.

REFERENCES

Michael Ahn, Anthony Brohan, Noah Brown, Yevgen Chebotar, Omar Cortes, Byron David, Chelsea Finn, Chuyuan Fu, Keerthana Gopalakrishnan, Karol Hausman, Alex Herzog, Daniel Ho, Jasmine Hsu, Julian Ibarz, Brian Ichter, Alex Irpan, Eric Jang, Rosario Jauregui Ruano, Kyle Jeffrey, Sally Jesmonth, Nikhil J Joshi, Ryan Julian, Dmitry Kalashnikov, Yuheng Kuang, Kuang-Huei Lee, Sergey Levine, Yao Lu, Linda Luu, Carolina Parada, Peter Pastor, Jornell Quiambao, Kanishka Rao, Jarek Rettinghouse, Diego Reyes, Pierre Sermanet, Nicolas Sievers, Clayton Tan, Alexander Toshev, Vincent Vanhoucke, Fei Xia, Ted Xiao, Peng Xu, Sichun Xu, Mengyuan Yan, and Andy Zeng. Do as i can, not as i say: Grounding language in robotic affordances. In *6th Annual Conference on Robot Learning*, 2022. URL https://openreview.net/forum?id=bdHkMjBJG_w.

Rohan Anil, Andrew M. Dai, Orhan Firat, Melvin Johnson, Dmitry Lepikhin, Alexandre Tachard Passos, Siamak Shakeri, Emanuel Taropa, Paige Bailey, Z. Chen, Eric Chu, J. Clark, Laurent El Shafey, Yanping Huang, Kathleen S. Meier-Hellstern, Gaurav Mishra, Erica Moreira, Mark Omernick, Kevin Robinson, Sebastian Ruder, Yi Tay, Kefan Xiao, Yuanzhong Xu, Yujing Zhang, Gustavo Hernández Abrego, Junwhan Ahn, Jacob Austin, Paul Barham, Jan A. Botha, James Bradbury, Siddhartha Brahma, Kevin Michael Brooks, Michele Catasta, Yongzhou Cheng, Colin Cherry, Christopher A. Choquette-Choo, Aakanksha Chowdhery, C Crépy, Shachi Dave, Mostafa Dehghani andf Sunipa Dev, Jacob Devlin, M. C. D'iaz, Nan Du, Ethan Dyer, Vladimir Feinberg, Fan Feng, Vlad Fienber, Markus Freitag, Xavier García, Sebastian Gehrmann, Lucas González, Guy Gur-Ari, Steven Hand, Hadi Hashemi, Le Hou, Joshua Howland, An Ren Hu, Jeffrey Hui, Jeremy Hurwitz, Michael Isard, Abe Ittycheriah, Matthew Jagielski, Wen Hao Jia, Kathleen Kenealy, Maxim Krikun, Sneha Kudugunta, Chang Lan, Katherine Lee, Benjamin Lee, Eric Li, Mu-Li Li, Wei Li, Yaguang Li, Jun Yu Li, Hyeontaek Lim, Han Lin, Zhong-Zhong Liu, Frederick Liu, Marcello Maggioni, Aroma Mahendru, Joshua Maynez, Vedant Misra, Maysam Moussalem, Zachary Nado, John Nham, Eric Ni, Andrew Nystrom, Alicia Parrish, Marie Pellat,

Martin Polacek, Oleksandr Polozov, Reiner Pope, Siyuan Qiao, Emily Reif, Bryan Richter, Parker Riley, Alexandra Ros, Aurko Roy, Brennan Saeta, Rajkumar Samuel, Renee Marie Shelby, Ambrose Slone, Daniel Smilkov, David R. So, Daniela Sohn, Simon Tokumine, Dasha Valter, Vijay Vasudevan, Kiran Vodrahalli, Xuezhi Wang, Pidong Wang, Zirui Wang, Tao Wang, John Wieting, Yuhuai Wu, Ke Xu, Yunhan Xu, Lin Wu Xue, Pengcheng Yin, Jiahui Yu, Qiaoling Zhang, Steven Zheng, Ce Zheng, Wei Zhou, Denny Zhou, Slav Petrov, and Yonghui Wu. Palm 2 technical report. *arXiv*, 2305.10403, 2023. URL https://api.semanticscholar.org/CorpusID:258740735.

Konstantine Arkoudas. Gpt-4 can't reason. *arXiv*, 2308.03762, 2023. URL https://api.semanticscholar.org/CorpusID:260704128.

Gregor Bachmann and Vaishnavh Nagarajan. The pitfalls of next-token prediction. *arXiv*, 2403.06963, 2024. URL https://api.semanticscholar.org/CorpusID:268364153.

Emily M Bender, Timnit Gebru, Angelina McMillan-Major, and Shmargaret Shmitchell. On the dangers of stochastic parrots: Can language models be too big? In *Proceedings of the 2021 ACM conference on fairness, accountability, and transparency*, pp. 610–623, 2021.

Léon Bottou. From machine learning to machine reasoning: An essay. *Machine learning*, 94: 133–149, 2014.

Tom Brown, Benjamin Mann, Nick Ryder, Melanie Subbiah, Jared D Kaplan, Prafulla Dhariwal, Arvind Neelakantan, Pranav Shyam, Girish Sastry, Amanda Askell, Sandhini Agarwal, Ariel Herbert-Voss, Gretchen Krueger, Tom Henighan, Rewon Child, Aditya Ramesh, Daniel Ziegler, Jeffrey Wu, Clemens Winter, Chris Hesse, Mark Chen, Eric Sigler, Mateusz Litwin, Scott Gray, Benjamin Chess, Jack Clark, Christopher Berner, Sam McCandlish, Alec Radford, Ilya Sutskever, and Dario Amodei. Language models are few-shot learners. In *Advances in Neural Information Processing Systems*, volume 33, pp. 1877–1901, 2020. URL https://proceedings.neurips.cc/paper_files/paper/2020/file/1457c0d6bfcb4967418bfb8ac142f64a-Paper.pdf.

Sébastien Bubeck, Varun Chandrasekaran, Ronen Eldan, John A. Gehrke, Eric Horvitz, Ece Kamar, Peter Lee, Yin Tat Lee, Yuan-Fang Li, Scott M. Lundberg, Harsha Nori, Hamid Palangi, Marco Tulio Ribeiro, and Yi Zhang. Sparks of artificial general intelligence: Early experiments with gpt-4. *arXiv*, 2303.12712, 2023. URL https://api.semanticscholar.org/CorpusID:257663729.

Peter Cheeseman, Bob Kanefsky, and William M. Taylor. Where the really hard problems are. In *Proceedings of the 12th International Joint Conference on Artificial Intelligence - Volume 1*, IJCAI'91, pp. 331–337. Morgan Kaufmann Publishers Inc., 1991.

Mark Chen, Jerry Tworek, Heewoo Jun, Qiming Yuan, Henrique Ponde de Oliveira Pinto, Jared Kaplan, Harri Edwards, Yuri Burda, Nicholas Joseph, Greg Brockman, Alex Ray, Raul Puri, Gretchen Krueger, Michael Petrov, Heidy Khlaaf, Girish Sastry, Pamela Mishkin, Brooke Chan, Scott Gray, Nick Ryder, Mikhail Pavlov, Alethea Power, Lukasz Kaiser, Mohammad Bavarian, Clemens Winter, Philippe Tillet, Felipe Petroski Such, Dave Cummings, Matthias Plappert, Fotios Chantzis, Elizabeth Barnes, Ariel Herbert-Voss, William Hebgen Guss, Alex Nichol, Alex Paino, Nikolas Tezak, Jie Tang, Igor Babuschkin, Suchir Balaji, Shantanu Jain, William Saunders, Christopher Hesse, Andrew N. Carr, Jan Leike, Josh Achiam, Vedant Misra, Evan Morikawa, Alec Radford, Matthew Knight, Miles Brundage, Mira Murati, Katie Mayer, Peter Welinder, Bob McGrew, Dario Amodei, Sam McCandlish, Ilya Sutskever, and Wojciech Zaremba. Evaluating large language models trained on code, 2021. URL https://arxiv.org/abs/2107.03374.

V. Chvatal and B. Reed. Mick gets some (the odds are on his side) (satisfiability). In *Proceedings., 33rd Annual Symposium on Foundations of Computer Science*, pp. 620–627, 1992. doi: 10.1109/SFCS.1992.267789.

Cristian Coarfa, Demetrios D Demopoulos, Alfonso San Miguel Aguirre, Devika Subramanian, and Moshe Y Vardi. Random 3-sat: The plot thickens. In *International Conference on Principles and Practice of Constraint Programming*, pp. 143–159. Springer, 2000.

Karl Cobbe, Vineet Kosaraju, Mohammad Bavarian, Mark Chen, Heewoo Jun, Lukasz Kaiser, Matthias Plappert, Jerry Tworek, Jacob Hilton, Reiichiro Nakano, Christopher Hesse, and John Schulman. Training verifiers to solve math word problems, 2021.

Ernest Davis and Gary Marcus. Commonsense reasoning and commonsense knowledge in artificial intelligence. *Commun. ACM*, 58(9):92–103, aug 2015. ISSN 0001-0782. doi: 10.1145/2701413. URL https://doi.org/10.1145/2701413.

Martin Davis, George Logemann, and Donald Loveland. A machine program for theorem-proving. *Communications of the ACM*, 5(7):394–397, 1962.

Luc De Raedt, Sebastijan Dumančić, Robin Manhaeve, and Giuseppe Marra. From statistical relational to neuro-symbolic artificial intelligence. In *Proceedings of the Twenty-Ninth International Joint Conference on Artificial Intelligence, IJCAI-20*, pp. 4943–4950. International Joint Conferences on Artificial Intelligence Organization, 7 2020. doi: 10.24963/ijcai.2020/688. URL https://doi.org/10.24963/ijcai.2020/688. Survey track.

Jian Ding, Allan Sly, and Nike Sun. Proof of the satisfiability conjecture for large k. In *Proceedings of the forty-seventh annual ACM symposium on Theory of computing*, pp. 59–68, 2015.

Nouha Dziri, Ximing Lu, Melanie Sclar, Xiang (Lorraine) Li, Liwei Jiang, Bill Yuchen Lin, Sean Welleck, Peter West, Chandra Bhagavatula, Ronan Le Bras, Jena Hwang, Soumya Sanyal, Xiang Ren, Allyson Ettinger, Zaid Harchaoui, and Yejin Choi. Faith and fate: Limits of transformers on compositionality. In *Advances in Neural Information Processing Systems*, volume 36, pp. 70293–70332, 2023. URL https://proceedings.neurips.cc/paper_files/paper/2023/file/deb3c28192f979302c157cb653c15e90-Paper-Conference.pdf.

Niklas Eén and Niklas Sörensson. An extensible sat-solver. In *International conference on theory and applications of satisfiability testing*, pp. 502–518. Springer, 2003.

Lizhou Fan, Wenyue Hua, Lingyao Li, Haoyang Ling, and Yongfeng Zhang. Nphardeval: Dynamic benchmark on reasoning ability of large language models via complexity classes, 2024. URL https://arxiv.org/abs/2312.14890.

Michael R. Garey and David S. Johnson. *Computers and Intractability; A Guide to the Theory of NP-Completeness*. W. H. Freeman & Co., USA, 1990. ISBN 0716710455.

Michael R. Genesereth and Nils J. Nilsson. *Logical foundations of artificial intelligence*. Morgan Kaufmann Publishers Inc., 1987.

Andreas Goerdt. A threshold for unsatisfiability. *Journal of Computer and System Sciences*, 53(3): 469–486, 1996.

Google. Gemini: A family of highly capable multimodal models. *arXiv*, 2312.11805, 2023. URL https://api.semanticscholar.org/CorpusID:266361876.

Rishi Hazra, Alkis Sygkounas, Andreas Persson, Amy Loutfi, and Pedro Zuidberg Dos Martires. REvolve: Reward Evolution with Large Language Models for Autonomous Driving, 2024a. URL https://arxiv.org/abs/2406.01309.

Rishi Hazra, Pedro Zuidberg Dos Martires, and Luc De Raedt. SayCanPay: Heuristic Planning with Large Language Models using Learnable Domain Knowledge. In *Proceedings of the AAAI Conference on Artificial Intelligence*, volume 38, pp. 20123–20133, 2024b.

Dan Hendrycks, Collin Burns, Steven Basart, Andy Zou, Mantas Mazeika, Dawn Song, and Jacob Steinhardt. Measuring massive multitask language understanding. In *International Conference on Learning Representations*, 2021a. URL https://openreview.net/forum?id=d7KBjmI3GmQ.

Dan Hendrycks, Collin Burns, Saurav Kadavath, Akul Arora, Steven Basart, Eric Tang, Dawn Song, and Jacob Steinhardt. Measuring mathematical problem solving with the MATH dataset. In *Thirty-fifth Conference on Neural Information Processing Systems Datasets and Benchmarks Track (Round 2)*, 2021b. URL https://openreview.net/forum?id=7Bywt2mQsCe.

Wenlong Huang, Pieter Abbeel, Deepak Pathak, and Igor Mordatch. Language models as zero-shot planners: Extracting actionable knowledge for embodied agents. In *Proceedings of the 39th International Conference on Machine Learning*, volume 162, pp. 9118–9147, 2022.

Wenlong Huang, Fei Xia, Ted Xiao, Harris Chan, Jacky Liang, Pete Florence, Andy Zeng, Jonathan Tompson, Igor Mordatch, Yevgen Chebotar, Pierre Sermanet, Tomas Jackson, Noah Brown, Linda Luu, Sergey Levine, Karol Hausman, and brian ichter. Inner monologue: Embodied reasoning through planning with language models. In *Proceedings of The 6th Conference on Robot Learning*, volume 205 of *Proceedings of Machine Learning Research*, pp. 1769–1782. PMLR, 14–18 Dec 2023. URL https://proceedings.mlr.press/v205/huang23c.html.

Albert Q. Jiang, Alexandre Sablayrolles, Antoine Roux, Arthur Mensch, Blanche Savary, Chris Bamford, Devendra Singh Chaplot, Diego de Las Casas, Emma Bou Hanna, Florian Bressand, Gianna Lengyel, Guillaume Bour, Guillaume Lample, L'elio Renard Lavaud, Lucile Saulnier, Marie-Anne Lachaux, Pierre Stock, Sandeep Subramanian, Sophia Yang, Szymon Antoniak, Teven Le Scao, Théophile Gervet, Thibaut Lavril, Thomas Wang, Timothée Lacroix, and William El Sayed. Mixtral of experts. *arXiv*, 2401.04088, 2024. URL https://api.semanticscholar.org/CorpusID:266844877.

Albert Qiaochu Jiang, Sean Welleck, Jin Peng Zhou, Timothee Lacroix, Jiacheng Liu, Wenda Li, Mateja Jamnik, Guillaume Lample, and Yuhuai Wu. Draft, sketch, and prove: Guiding formal theorem provers with informal proofs. In *The Eleventh International Conference on Learning Representations*, 2023. URL https://openreview.net/forum?id=SMa9EAovKMC.

Subbarao Kambhampati, Karthik Valmeekam, L. Guan, Kaya Stechly, Mudit Verma, Siddhant Bhambri, Lucas Saldyt, and Anil Murthy. Llms can't plan, but can help planning in llm-modulo frameworks. *arXiv*, 2402.01817, 2024a. URL https://api.semanticscholar.org/CorpusID:267413178.

Subbarao. Kambhampati, Karthik. Valmeekam, Matthew. Marquez, and Lin. Guan. On the role of large language models in planning, February 2024b. URL https://yochan-lab.github.io/tutorial/LLMs-Planning/index.html. Tutorial presented at the Association for the Advancement of Artificial Intelligence (AAAI), Vancouver.

Takeshi Kojima, Shixiang (Shane) Gu, Machel Reid, Yutaka Matsuo, and Yusuke Iwasawa. Large language models are zero-shot reasoners. In *Advances in Neural Information Processing Systems*, volume 35, pp. 22199–22213, 2022. URL https://proceedings.neurips.cc/paper_files/paper/2022/file/8bb0d291acd4acf06ef112099c16f326-Paper-Conference.pdf.

Jean-Marie Lagniez and Pierre Marquis. An improved decision-dnnf compiler. In *Proceedings of the Twenty-Sixth International Joint Conference on Artificial Intelligence, IJCAI-17*, pp. 667–673, 2017. doi: 10.24963/ijcai.2017/93. URL https://doi.org/10.24963/ijcai.2017/93.

Zhiyuan Li, Hong Liu, Denny Zhou, and Tengyu Ma. Chain of thought empowers transformers to solve inherently serial problems. In *The Twelfth International Conference on Learning Representations*, 2024. URL https://openreview.net/forum?id=3EWTEy9MTM.

Jacky Liang, Wenlong Huang, Fei Xia, Peng Xu, Karol Hausman, Brian Ichter, Pete Florence, and Andy Zeng. Code as policies: Language model programs for embodied control. In *2023 IEEE International Conference on Robotics and Automation (ICRA)*, pp. 9493–9500. IEEE, 2023.

Hunter Lightman, Vineet Kosaraju, Yuri Burda, Harrison Edwards, Bowen Baker, Teddy Lee, Jan Leike, John Schulman, Ilya Sutskever, and Karl Cobbe. Let's verify step by step. In *The Twelfth International Conference on Learning Representations*, 2024. URL https://openreview.net/forum?id=v8L0pN6EOi.

B. Liu, Yuqian Jiang, Xiaohan Zhang, Qian Liu, Shiqi Zhang, Joydeep Biswas, and Peter Stone. Llm+p: Empowering large language models with optimal planning proficiency. *arXiv*, 2304.11477, 2023. URL https://api.semanticscholar.org/CorpusID:258298051.

Aman Madaan, Niket Tandon, Prakhar Gupta, Skyler Hallinan, Luyu Gao, Sarah Wiegreffe, Uri Alon, Nouha Dziri, Shrimai Prabhumoye, Yiming Yang, Shashank Gupta, Bodhisattwa Prasad Majumder, Katherine Hermann, Sean Welleck, Amir Yazdanbakhsh, and Peter Clark. Self-refine: Iterative refinement with self-feedback. In *Advances in Neural Information Processing Systems*, volume 36, pp. 46534–46594, 2023. URL https://proceedings.neurips.cc/paper_files/paper/2023/file/91edff07232fb1b55a505a9e9f6c0ff3-Paper-Conference.pdf.

Joao P. Marques-Silva and Karem A. Sakallah. Grasp: A search algorithm for propositional satisfiability. *IEEE Transactions on Computers*, 48(5):506–521, 1999.

William Merrill and Ashish Sabharwal. The parallelism tradeoff: Limitations of log-precision transformers. *Transactions of the Association for Computational Linguistics*, 11:531–545, 2023. doi: 10.1162/tacl_a_00562. URL https://aclanthology.org/2023.tacl-1.31.

Stephan Mertens, Marc Mézard, and Riccardo Zecchina. Threshold values of random k-sat from the cavity method. *Random Structures & Algorithms*, 28(3):340–373, 2006.

Zongxu Mu and Holger H. Hoos. On the empirical time complexity of random 3-sat at the phase transition. In *Proceedings of the Twenty-Fourth International Joint Conference on Artificial Intelligence, IJCAI-15*, pp. 367–373, 2015.

Theo Olausson, Alex Gu, Ben Lipkin, Cedegao Zhang, Armando Solar-Lezama, Joshua Tenenbaum, and Roger Levy. LINC: A neurosymbolic approach for logical reasoning by combining language models with first-order logic provers. In *Proceedings of the 2023 Conference on Empirical Methods in Natural Language Processing*, pp. 5153–5176, Singapore, December 2023. Association for Computational Linguistics. doi: 10.18653/v1/2023.emnlp-main.313. URL https://aclanthology.org/2023.emnlp-main.313.

OpenAI. Gpt-3.5, 2022.

Christos H Papadimitriou. *Computational complexity*. Addison-Wesley, 1994.

Binghui Peng, Srini Narayanan, and Christos Papadimitriou. On limitations of the transformer architecture. *arXiv*, 2402.08164, 2024. URL https://api.semanticscholar.org/CorpusID:267636545.

Archiki Prasad, Alexander Koller, Mareike Hartmann, Peter Clark, Ashish Sabharwal, Mohit Bansal, and Tushar Khot. Adapt: As-needed decomposition and planning with language models. *arXiv*, 2311.05772, 2023. URL https://api.semanticscholar.org/CorpusID:265128575.

David Rein, Betty Li Hou, Asa Cooper Stickland, Jackson Petty, Richard Yuanzhe Pang, Julien Dirani, Julian Michael, and Samuel R. Bowman. Gpqa: A graduate-level google-proof q&a benchmark, 2023. URL https://arxiv.org/abs/2311.12022.

Bernardino Romera-Paredes, Mohammadamin Barekatain, Alexander Novikov, Matej Balog, M. Pawan Kumar, Emilien Dupont, Francisco J. R. Ruiz, Jordan S. Ellenberg, Pengming Wang, Omar Fawzi, Pushmeet Kohli, and Alhussein Fawzi. Mathematical discoveries from program search with large language models. *Nature*, 625(7995):468–475, Jan 2024. ISSN 1476-4687. doi: 10.1038/s41586-023-06924-6. URL https://doi.org/10.1038/s41586-023-06924-6.

Olivier Roussel. The SAT Game. https://www.cril.univ-artois.fr/en/software/satgame/.

Stuart Russell and Peter Norvig. *Artificial Intelligence: A Modern Approach*. Prentice Hall, 3 edition, 2010.

Abulhair Saparov and He He. Language models are greedy reasoners: A systematic formal analysis of chain-of-thought. In *The Eleventh International Conference on Learning Representations*, 2023. URL https://openreview.net/forum?id=qFVVBzXxR2V.

Rylan Schaeffer, Brando Miranda, and Sanmi Koyejo. Are emergent abilities of large language models a mirage? In *Thirty-seventh Conference on Neural Information Processing Systems*, 2023. URL https://openreview.net/forum?id=ITw9edRDlD.

Timo Schick, Jane Dwivedi-Yu, Roberto Dessi, Roberta Raileanu, Maria Lomeli, Eric Hambro, Luke Zettlemoyer, Nicola Cancedda, and Thomas Scialom. Toolformer: Language models can teach themselves to use tools. In *Advances in Neural Information Processing Systems*, volume 36, pp. 68539–68551, 2023. URL https://proceedings.neurips.cc/paper_files/paper/2023/file/d842425e4bf79ba039352da0f658a906-Paper-Conference.pdf.

Bart Selman, David G Mitchell, and Hector J Levesque. Generating hard satisfiability problems. *Artificial intelligence*, 81(1-2):17–29, 1996.

Yongliang Shen, Kaitao Song, Xu Tan, Dongsheng Li, Weiming Lu, and Yueting Zhuang. Hugginggpt: Solving ai tasks with chatgpt and its friends in hugging face. In *Advances in Neural Information Processing Systems*, volume 36, pp. 38154–38180, 2023. URL https://proceedings.neurips.cc/paper_files/paper/2023/file/77c33e6a367922d003ff102ffb92b658-Paper-Conference.pdf.

Noah Shinn, Federico Cassano, Ashwin Gopinath, Karthik Narasimhan, and Shunyu Yao. Reflexion: language agents with verbal reinforcement learning. In *Advances in Neural Information Processing Systems*, volume 36, pp. 8634–8652, 2023. URL https://proceedings.neurips.cc/paper_files/paper/2023/file/1b44b878bb782e6954cd888628510e90-Paper-Conference.pdf.

JP Marques Silva and Karem A Sakallah. Grasp-a new search algorithm for satisfiability. In *Proceedings of International Conference on Computer Aided Design*, pp. 220–227. IEEE, 1996.

Ishika Singh, Valts Blukis, Arsalan Mousavian, Ankit Goyal, Danfei Xu, Jonathan Tremblay, Dieter Fox, Jesse Thomason, and Animesh Garg. Progprompt: Generating situated robot task plans using large language models. In *2023 IEEE International Conference on Robotics and Automation (ICRA)*, pp. 11523–11530. IEEE, 2023.

Aarohi Srivastava, Abhinav Rastogi, Abhishek Rao, Abu Awal Md Shoeb, Abubakar Abid, Adam Fisch, Adam R. Brown, Adam Santoro, Aditya Gupta, Adrià Garriga-Alonso, Agnieszka Kluska, Aitor Lewkowycz, Akshat Agarwal, Alethea Power, Alex Ray, Alex Warstadt, Alexander W. Kocurek, Ali Safaya, Ali Tazarv, Alice Xiang, Alicia Parrish, Allen Nie, Aman Hussain, Amanda Askell, Amanda Dsouza, Ambrose Slone, Ameet Rahane, Anantharaman S. Iyer, Anders Johan Andreassen, Andrea Madotto, Andrea Santilli, Andreas Stuhlmüller, Andrew M. Dai, Andrew La, Andrew Lampinen, Andy Zou, Angela Jiang, Angelica Chen, Anh Vuong, Animesh Gupta, Anna Gottardi, Antonio Norelli, Anu Venkatesh, Arash Gholamidavoodi, Arfa Tabassum, Arul Menezes, Arun Kirubarajan, Asher Mullokandov, Ashish Sabharwal, Austin Herrick, Avia Efrat, Aykut Erdem, Ayla Karakaş, B. Ryan Roberts, Bao Sheng Loe, Barret Zoph, Bartłomiej Bojanowski, Batuhan Özyurt, Behnam Hedayatnia, Behnam Neyshabur, Benjamin Inden, Benno Stein, Berk Ekmekci, Bill Yuchen Lin, Blake Howald, Bryan Orinion, Cameron Diao, Cameron Dour, Catherine Stinson, Cedrick Argueta, Cesar Ferri, Chandan Singh, Charles Rathkopf, Chenlin Meng, Chitta Baral, Chiyu Wu, Chris Callison-Burch, Christopher Waites, Christian Voigt, Christopher D Manning, Christopher Potts, Cindy Ramirez, Clara E. Rivera, Clemencia Siro, Colin Raffel, Courtney Ashcraft, Cristina Garbacea, Damien Sileo, Dan Garrette, Dan Hendrycks, Dan Kilman, Dan Roth, C. Daniel Freeman, Daniel Khashabi, Daniel Levy, Daniel Moseguí González, Danielle Perszyk, Danny Hernandez, Danqi Chen, Daphne Ippolito, Dar Gilboa, David Dohan, David Drakard, David Jurgens, Debajyoti Datta, Deep Ganguli, Denis Emelin, Denis Kleyko, Deniz Yuret, Derek Chen, Derek Tam, Dieuwke Hupkes, Diganta Misra, Dilyar Buzan, Dimitri Coelho Mollo, Diyi Yang, Dong-Ho Lee, Dylan Schrader, Ekaterina Shutova, Ekin Dogus Cubuk, Elad Segal, Eleanor Hagerman, Elizabeth Barnes, Elizabeth Donoway, Ellie Pavlick, Emanuele Rodolà, Emma Lam, Eric Chu, Eric Tang, Erkut Erdem, Ernie Chang, Ethan A Chi, Ethan Dyer, Ethan Jerzak, Ethan Kim, Eunice Engefu Manyasi, Evgenii Zheltonozhskii, Fanyue Xia, Fatemeh Siar, Fernando Martínez-Plumed, Francesca Happé, Francois Chollet, Frieda Rong, Gaurav Mishra, Genta Indra Winata, Gerard de Melo, Germán Kruszewski, Giambattista Parascandolo, Giorgio Mariani, Gloria Xinyue Wang, Gonzalo Jaimovitch-Lopez, Gregor Betz, Guy

Gur-Ari, Hana Galijasevic, Hannah Kim, Hannah Rashkin, Hannaneh Hajishirzi, Harsh Mehta, Hayden Bogar, Henry Francis Anthony Shevlin, Hinrich Schuetze, Hiromu Yakura, Hongming Zhang, Hugh Mee Wong, Ian Ng, Isaac Noble, Jaap Jumelet, Jack Geissinger, Jackson Kernion, Jacob Hilton, Jaehoon Lee, Jaime Fernández Fisac, James B Simon, James Koppel, James Zheng, James Zou, Jan Kocon, Jana Thompson, Janelle Wingfield, Jared Kaplan, Jarema Radom, Jascha Sohl-Dickstein, Jason Phang, Jason Wei, Jason Yosinski, Jekaterina Novikova, Jelle Bosscher, Jennifer Marsh, Jeremy Kim, Jeroen Taal, Jesse Engel, Jesujoba Alabi, Jiacheng Xu, Jiaming Song, Jillian Tang, Joan Waweru, John Burden, John Miller, John U. Balis, Jonathan Batchelder, Jonathan Berant, Jörg Frohberg, Jos Rozen, Jose Hernandez-Orallo, Joseph Boudeman, Joseph Guerr, Joseph Jones, Joshua B. Tenenbaum, Joshua S. Rule, Joyce Chua, Kamil Kanclerz, Karen Livescu, Karl Krauth, Karthik Gopalakrishnan, Katerina Ignatyeva, Katja Markert, Kaustubh Dhole, Kevin Gimpel, Kevin Omondi, Kory Wallace Mathewson, Kristen Chiafullo, Ksenia Shkaruta, Kumar Shridhar, Kyle McDonell, Kyle Richardson, Laria Reynolds, Leo Gao, Li Zhang, Liam Dugan, Lianhui Qin, Lidia Contreras-Ochando, Louis-Philippe Morency, Luca Moschella, Lucas Lam, Lucy Noble, Ludwig Schmidt, Luheng He, Luis Oliveros-Colón, Luke Metz, Lütfi Kerem Senel, Maarten Bosma, Maarten Sap, Maartje Ter Hoeve, Maheen Farooqi, Manaal Faruqui, Mantas Mazeika, Marco Baturan, Marco Marelli, Marco Maru, Maria Jose Ramirez-Quintana, Marie Tolkiehn, Mario Giulianelli, Martha Lewis, Martin Potthast, Matthew L Leavitt, Matthias Hagen, Mátyás Schubert, Medina Orduna Baitemirova, Melody Arnaud, Melvin McElrath, Michael Andrew Yee, Michael Cohen, Michael Gu, Michael Ivanitskiy, Michael Starritt, Michael Strube, Michał Swkedrowski, Michele Bevilacqua, Michihiro Yasunaga, Mihir Kale, Mike Cain, Mimee Xu, Mirac Suzgun, Mitch Walker, Mo Tiwari, Mohit Bansal, Moin Aminnaseri, Mor Geva, Mozhdeh Gheini, Mukund Varma T, Nanyun Peng, Nathan Andrew Chi, Nayeon Lee, Neta Gur-Ari Krakover, Nicholas Cameron, Nicholas Roberts, Nick Doiron, Nicole Martinez, Nikita Nangia, Niklas Deckers, Niklas Muennighoff, Nitish Shirish Keskar, Niveditha S. Iyer, Noah Constant, Noah Fiedel, Nuan Wen, Oliver Zhang, Omar Agha, Omar Elbaghdadi, Omer Levy, Owain Evans, Pablo Antonio Moreno Casares, Parth Doshi, Pascale Fung, Paul Pu Liang, Paul Vicol, Pegah Alipoormolabashi, Peiyuan Liao, Percy Liang, Peter W Chang, Peter Eckersley, Phu Mon Htut, Pinyu Hwang, Piotr Miłkowski, Piyush Patil, Pouya Pezeshkpour, Priti Oli, Qiaozhu Mei, Qing Lyu, Qinlang Chen, Rabin Banjade, Rachel Etta Rudolph, Raefer Gabriel, Rahel Habacker, Ramon Risco, Raphaël Millière, Rhythm Garg, Richard Barnes, Rif A. Saurous, Riku Arakawa, Robbe Raymaekers, Robert Frank, Rohan Sikand, Roman Novak, Roman Sitelew, Ronan Le Bras, Rosanne Liu, Rowan Jacobs, Rui Zhang, Russ Salakhutdinov, Ryan Andrew Chi, Seungjae Ryan Lee, Ryan Stovall, Ryan Teehan, Rylan Yang, Sahib Singh, Saif M. Mohammad, Sajant Anand, Sam Dillavou, Sam Shleifer, Sam Wiseman, Samuel Gruetter, Samuel R. Bowman, Samuel Stern Schoenholz, Sanghyun Han, Sanjeev Kwatra, Sarah A. Rous, Sarik Ghazarian, Sayan Ghosh, Sean Casey, Sebastian Bischoff, Sebastian Gehrmann, Sebastian Schuster, Sepideh Sadeghi, Shadi Hamdan, Sharon Zhou, Shashank Srivastava, Sherry Shi, Shikhar Singh, Shima Asaadi, Shixiang Shane Gu, Shubh Pachchigar, Shubham Toshniwal, Shyam Upadhyay, Shyamolima Shammie Debnath, Siamak Shakeri, Simon Thormeyer, Simone Melzi, Siva Reddy, Sneha Priscilla Makini, Soo-Hwan Lee, Spencer Torene, Sriharsha Hatwar, Stanislas Dehaene, Stefan Divic, Stefano Ermon, Stella Biderman, Stephanie Lin, Stephen Prasad, Steven Piantadosi, Stuart Shieber, Summer Misherghi, Svetlana Kiritchenko, Swaroop Mishra, Tal Linzen, Tal Schuster, Tao Li, Tao Yu, Tariq Ali, Tatsunori Hashimoto, Te-Lin Wu, Théo Desbordes, Theodore Rothschild, Thomas Phan, Tianle Wang, Tiberius Nkinyili, Timo Schick, Timofei Kornev, Titus Tunduny, Tobias Gerstenberg, Trenton Chang, Trishala Neeraj, Tushar Khot, Tyler Shultz, Uri Shaham, Vedant Misra, Vera Demberg, Victoria Nyamai, Vikas Raunak, Vinay Venkatesh Ramasesh, vinay uday prabhu, Vishakh Padmakumar, Vivek Srikumar, William Fedus, William Saunders, William Zhang, Wout Vossen, Xiang Ren, Xiaoyu Tong, Xinran Zhao, Xinyi Wu, Xudong Shen, Yadollah Yaghoobzadeh, Yair Lakretz, Yangqiu Song, Yasaman Bahri, Yejin Choi, Yichi Yang, Yiding Hao, Yifu Chen, Yonatan Belinkov, Yu Hou, Yufang Hou, Yuntao Bai, Zachary Seid, Zhuoye Zhao, Zijian Wang, Zijie J. Wang, Zirui Wang, and Ziyi Wu. Beyond the imitation game: Quantifying and extrapolating the capabilities of language models. *Transactions on Machine Learning Research*, 2023. ISSN 2835-8856. URL https://openreview.net/forum?id=uyTL5Bvosj.

Kaya Stechly, Matthew Marquez, and Subbarao Kambhampati. GPT-4 doesn't know it's wrong: An analysis of iterative prompting for reasoning problems. In *NeurIPS 2023 Foundation Models for Decision Making Workshop*, 2023. URL https://openreview.net/forum?id=

PMtZjDYB68.

Yiwen Sun, Xianyin Zhang, Shiyu Huang, Shaowei Cai, Bing-Zhen Zhang, and Ke Wei. Autosat: Automatically optimize sat solvers via large language models. *arXiv preprint arXiv:2402.10705*, 2024.

Hugo Touvron, Louis Martin, Kevin R. Stone, Peter Albert, Amjad Almahairi, Yasmine Babaei, Nikolay Bashlykov, Soumya Batra, Prajjwal Bhargava, Shruti Bhosale, Daniel M. Bikel, Lukas Blecher, Cristian Cantón Ferrer, Moya Chen, Guillem Cucurull, David Esiobu, Jude Fernandes, Jeremy Fu, Wenyin Fu, Brian Fuller, Cynthia Gao, Vedanuj Goswami, Naman Goyal, Anthony S. Hartshorn, Saghar Hosseini, Rui Hou, Hakan Inan, Marcin Kardas, Viktor Kerkez, Madian Khabsa, Isabel M. Kloumann, A. V. Korenev, Punit Singh Koura, Marie-Anne Lachaux, Thibaut Lavril, Jenya Lee, Diana Liskovich, Yinghai Lu, Yuning Mao, Xavier Martinet, Todor Mihaylov, Pushkar Mishra, Igor Molybog, Yixin Nie, Andrew Poulton, Jeremy Reizenstein, Rashi Rungta, Kalyan Saladi, Alan Schelten, Ruan Silva, Eric Michael Smith, R. Subramanian, Xia Tan, Binh Tang, Ross Taylor, Adina Williams, Jian Xiang Kuan, Puxin Xu, Zhengxu Yan, Iliyan Zarov, Yuchen Zhang, Angela Fan, Melanie Kambadur, Sharan Narang, Aurelien Rodriguez, Robert Stojnic, Sergey Edunov, and Thomas Scialom. Llama 2: Open foundation and fine-tuned chat models. *arXiv*, 2307.09288, 2023. URL https://api.semanticscholar.org/CorpusID:259950998.

Miles Turpin, Julian Michael, Ethan Perez, and Samuel Bowman. Language models don't always say what they think: Unfaithful explanations in chain-of-thought prompting. In *Advances in Neural Information Processing Systems*, volume 36, pp. 74952–74965, 2023. URL https://proceedings.neurips.cc/paper_files/paper/2023/file/ed3fea9033a80fea1376299fa7863f4a-Paper-Conference.pdf.

Karthik Valmeekam, Alberto Olmo, Sarath Sreedharan, and Subbarao Kambhampati. Large language models still can't plan (a benchmark for LLMs on planning and reasoning about change). In *NeurIPS 2022 Foundation Models for Decision Making Workshop*, 2022. URL https://openreview.net/forum?id=wUU-7XTL5XO.

Jason Wei, Yi Tay, Rishi Bommasani, Colin Raffel, Barret Zoph, Sebastian Borgeaud, Dani Yogatama, Maarten Bosma, Denny Zhou, Donald Metzler, Ed H. Chi, Tatsunori Hashimoto, Oriol Vinyals, Percy Liang, Jeff Dean, and William Fedus. Emergent abilities of large language models. *Transactions on Machine Learning Research*, 2022a. ISSN 2835-8856. URL https://openreview.net/forum?id=yzkSU5zdwD.

Jason Wei, Xuezhi Wang, Dale Schuurmans, Maarten Bosma, brian ichter, Fei Xia, Ed Chi, Quoc V Le, and Denny Zhou. Chain-of-thought prompting elicits reasoning in large language models. In *Advances in Neural Information Processing Systems*, volume 35, pp. 24824–24837, 2022b. URL https://proceedings.neurips.cc/paper_files/paper/2022/file/9d5609613524ecf4f15af0f7b31abca4-Paper-Conference.pdf.

Sean Welleck, Jiacheng Liu, Ximing Lu, Hannaneh Hajishirzi, and Yejin Choi. Naturalprover: Grounded mathematical proof generation with language models. In *Advances in Neural Information Processing Systems*, volume 35, pp. 4913–4927, 2022. URL https://proceedings.neurips.cc/paper_files/paper/2022/file/1fc548a8243ad06616eee731e0572927-Paper-Conference.pdf.

Li Siang Wong, Gabriel Grand, Alexander K. Lew, Noah D. Goodman, Vikash K. Mansinghka, Jacob Andreas, and Joshua B. Tenenbaum. From word models to world models: Translating from natural language to the probabilistic language of thought. *arXiv*, 2306.12672, 2023. URL https://api.semanticscholar.org/CorpusID:259224900.

Chengrun Yang, Xuezhi Wang, Yifeng Lu, Hanxiao Liu, Quoc V Le, Denny Zhou, and Xinyun Chen. Large language models as optimizers. In *The Twelfth International Conference on Learning Representations*, 2024. URL https://openreview.net/forum?id=Bb4VGOWELI.

Kaiyu Yang, Jia Deng, and Danqi Chen. Generating natural language proofs with verifier-guided search. In *Proceedings of the 2022 Conference on Empirical Methods in Natural Language Processing*, pp. 89–105. Association for Computational Linguistics, December 2022. doi: 10.18653/v1/2022.emnlp-main.7. URL https://aclanthology.org/2022.emnlp-main.7.

Shunyu Yao, Dian Yu, Jeffrey Zhao, Izhak Shafran, Tom Griffiths, Yuan Cao, and Karthik Narasimhan. Tree of thoughts: Deliberate problem solving with large language models. In *Advances in Neural Information Processing Systems*, volume 36, pp. 11809–11822, 2023a. URL https://proceedings.neurips.cc/paper_files/paper/2023/file/271db9922b8d1f4dd7aaef84ed5ac703-Paper-Conference.pdf.

Shunyu Yao, Jeffrey Zhao, Dian Yu, Nan Du, Izhak Shafran, Karthik R Narasimhan, and Yuan Cao. React: Synergizing reasoning and acting in language models. In *The Eleventh International Conference on Learning Representations*, 2023b. URL https://openreview.net/forum?id=WE_vluYUL-X.

Xi Ye, Qiaochu Chen, Isil Dillig, and Greg Durrett. SATLM: Satisfiability-aided language models using declarative prompting. *Advances in Neural Information Processing Systems*, 36, 2024.

Honghua Zhang, Liunian Harold Li, Tao Meng, Kai-Wei Chang, and Guy Van den Broeck. On the paradox of learning to reason from data. In *Proceedings of the Thirty-Second International Joint Conference on Artificial Intelligence, IJCAI-23*, pp. 3365–3373, 8 2023. doi: 10.24963/ijcai.2023/375. URL https://doi.org/10.24963/ijcai.2023/375.

Hugh Zhang, Jeff Da, Dean Lee, Vaughn Robinson, Catherine Wu, Will Song, Tiffany Zhao, Pranav Raja, Dylan Slack, Qin Lyu, Sean Hendryx, Russell Kaplan, Michele, Lunati, and Summer Yue. A careful examination of large language model performance on grade school arithmetic. *arXiv*, 2405.00332, 2024.

Denny Zhou, Nathanael Schärli, Le Hou, Jason Wei, Nathan Scales, Xuezhi Wang, Dale Schuurmans, Claire Cui, Olivier Bousquet, Quoc V Le, and Ed H. Chi. Least-to-most prompting enables complex reasoning in large language models. In *The Eleventh International Conference on Learning Representations*, 2023. URL https://openreview.net/forum?id=WZH7099tgfM.

APPENDIX

The appendix is organized as follows. Dataset Statistics § A, Output analysis of LLMs § B, and Full Prompts § C.

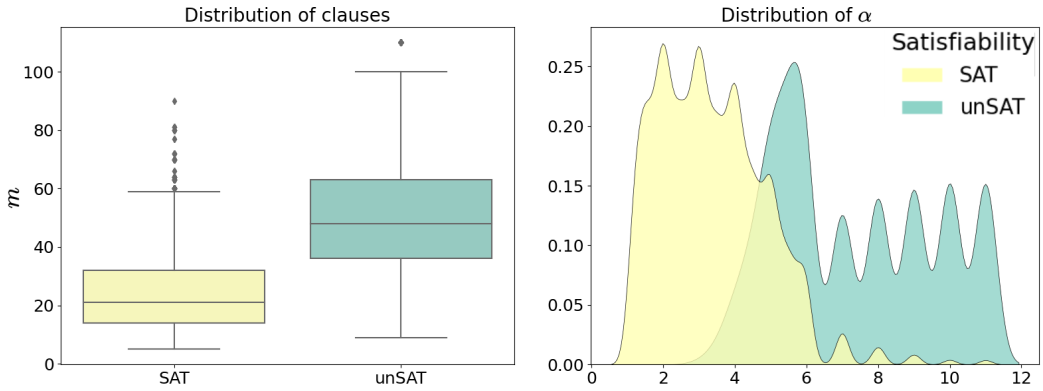

Figure 6: **Dataset Statistics**. Figures depict clauses m (left) and α (right) distribution across SAT and unSAT instances, highlighting that unSAT problems typically feature more clauses and higher α values.

A DATASET STATISTICS

Table 1 lists all values of the range of α corresponding to each n. For α values within the $(6, 11]$ interval, we incremented α by 1. For the $[1, 6]$ interval, which contains the most "interesting problems," we aimed for finer granularity by choosing the smallest possible α increment. This increment ensures that, given the number of variables n, we obtain an integer number of clauses m. For example, with $n = 3$, the minimum increment is $\alpha_{inc} = 1$, and for $n = 4$, it is $\alpha_{inc} = 0.25$. For each α_{inc} we generated 300 formulas.

The distribution of formulas according to the number of variables is detailed as follows: 3,000 formulas with 3 variables, 7,500 with 4 variables, 9,000 with 5 variables, 4,500 with 6 variables, 3,000 with 7 variables, 13,500 with 8 variables, 3,000 with 9 variables, and 16,500 with 10 variables.

As shown in Figure 6, the range of clauses (m) varies in [5, 90], and the alpha ($\alpha = m/n$) ranges in [1.1, 11.0]. For unSAT instances, the clauses range from 9 to 110, with the alpha varying in [2.60, 11.0]. Across the entire dataset, the average number of variables (n) is 7.2, the average number of clauses (m) is 33, and the mean α is 4.7. This diverse dataset provides a broad spectrum for analyzing the impact of variable and clause distribution on formula satisfiability.

B LLMS AS SOLVERS: OUTPUT ANALYSIS

We observed the following behaviors in the generated outputs, including chain-of-thought (CoT) reasoning:

Diverse Reasoning Techniques: GPT-4 employs varying reasoning techniques depending on the prompt type (SAT-CNF vs. SAT-Menu) and even adapts its approach across individual problems within the same prompt type.

SAT-CNF Reasoning: The dominant strategy involves backtracking, as illustrated in Box 5. Occasionally, GPT-4 employs local search, where it assigns items to "orderable" and "not-orderable" lists and iteratively modifies these based on detected conflicts (e.g., *We can create two sets for liked and disliked items and then compare them to find any conflicts. Let's begin by creating a list of all the likes and dislikes to identify conflicts.*).

Table 1: Table shows the range of alpha value for each n (i.e. number of variables) in the generated dataset. We generate 300 formulas per α value.

n	Range of α
3	1.0, 2.0, 3.0, 4.0, 5.0, 6.0, 7.0, 8.0, 9.0, 10.0, 11.0
4	1.0, 1.25, 1.5, 1.75, 2.0, 2.25, 2.5, 2.75, 3.0, 3.25, 3.5, 3.75, 4.0, 4.25, 4.5, 4.75, 5.0, 5.25, 5.5, 5.75, 6.0, 7.0, 8.0, 9.0, 10.0, 11.0
5	1.0, 1.2, 1.4, 1.6, 1.8, 2.0, 2.2, 2.4, 2.6, 2.8, 3.0, 3.2, 3.4, 3.6, 3.8, 4.0, 4.2, 4.4, 4.6, 4.8, 5.0, 5.2, 5.4, 5.6, 5.8, 6.0, 7.0, 8.0, 9.0, 10.0, 11.0
6	1.0, 1.5, 2.0, 2.5, 3.0, 3.5, 4.0, 4.5, 5.0, 5.5, 6.0, 7.0, 8.0, 9.0, 10.0, 11.0
7	1.0, 2.0, 3.0, 4.0, 5.0, 6.0, 7.0, 8.0, 9.0, 10.0, 11.0
8	1.0, 1.125, 1.25, 1.375, 1.5, 1.625, 1.75, 1.875, 2.0, 2.125, 2.25, 2.375, 2.5, 2.625, 2.75, 2.875, 3.0, 3.125, 3.25, 3.375, 3.5, 3.625, 3.75, 3.875, 4.0, 4.125, 4.25, 4.375, 4.5, 4.625, 4.75, 4.875, 5.0, 5.125, 5.25, 5.375, 5.5, 5.625, 5.75, 5.875, 6.0, 7.0, 8.0, 9.0, 10.0, 11.0
9	1.0, 2.0, 3.0, 4.0, 5.0, 6.0, 7.0, 8.0, 9.0, 10.0, 11.0
10	1.0, 1.1, 1.2, 1.3, 1.4, 1.5, 1.6, 1.7, 1.8, 1.9, 2.0, 2.1, 2.2, 2.3, 2.4, 2.5, 2.6, 2.7, 2.8, 2.9, 3.0, 3.1, 3.2, 3.3, 3.4, 3.5, 3.6, 3.7, 3.8, 3.9, 4.0, 4.1, 4.2, 4.3, 4.4, 4.5, 4.6, 4.7, 4.8, 4.9, 5.0, 5.1, 5.2, 5.3, 5.4, 5.5, 5.6, 5.7, 5.8, 5.9, 6.0, 7.0, 8.0, 9.0, 10.0, 11.0

Table 2: Configuration Parameters

Parameter	**Value**
GPT-*	
temperature	1
max_tokens	4096
top_p	1
frequency_penalty	0
presence_penalty	0
Llama 2 70B	
4-bit quantization	True
tokenizer type	Fast
max_new_tokens	2048
batch_size	20
Mixtral 8×7B	
4-bit quantization	True
attention	Flash
max_new_tokens	4096
batch_size	30

SAT-Menu Reasoning: The primary strategy here is trial-and-error. Occasionally, GPT-4 applies heuristics such as the Maximum Occurrence in Minimum-sized clauses (MOM) heuristic to prioritize variables appearing most frequently in the smallest clauses (e.g., *We start by making a tally of how many people like or dislike each food item... If we put 'macaron' on the 'orderable' list, we will satisfy many people who like it.")*.

"Lazy" Solutions: As noted in subsequent text, GPT-4 often produces "lazy" solutions in many cases, either providing an outline of how to solve the problem or asking to be delegated to a solver.

We also discuss some interesting failure cases we observed during our experiments. In the SAT-CNF context, it was observed that LLMs, including GPT-4, often opt to pass the task to an external SAT solver rather than solving it themselves. Additionally, when attempting to find a solution, these models tend to provide only a conceptual outline of the solution instead of a concrete answer, a tendency that becomes more pronounced with larger formulas. When prompted explicitly for a solution, GPT-4 might simplistically conclude that the problem is unsatisfiable due to its complexity, as shown in Box 5. Although this reasoning is not entirely sound – as over-constrained formulas can still potentially be solvable – it appears that LLMs might be leveraging this as a statistical feature.

In the SAT-Translate approach, it was observed that LLMs (with the exception of GPT-4) frequently deviated from the specific requirements of the prompt, generating solutions that did not adhere to the syntax expected by the solver. These inconsistencies in translation led to suboptimal accuracy levels within the LLM+Solver frameworks.

It should be noted that the input to the LLM is based on fixed templates, the rules of which can be captured using regular grammar. Thus, one could write a simple parser to map the menu input to a CNF formula. However, mapping from ambiguous natural language to solver-compliant input may be non-trivial for the LLMs. Generally, outputs from LLMs often require additional post-processing to meet specific guidelines.

C FULL PROMPTS

Here, we provide full prompts used in our experiments for SAT-Menu (Box 2), SAT-CNF (Box 3), and SAT-Translate (Box 4).

Box 2: SAT-Menu Prompt

System Message
Your task is to output two distinct lists of food items, one denoting what can be ordered ('orderable') and the other what cannot ('not_orderable'), to meet the preferences of a group of individuals. Each person must find the selection satisfactory based on their likes and dislikes. The satisfaction criteria are: 1. A person is satisfied if at least one liked item is in 'orderable' list or one disliked item is in 'not_orderable' list. 2. No item can appear on both lists. 3. All participants must be satisfied by the combination of the two lists. 4. If no such combination exists that satisfies all, output empty lists for both. You always think step-by-step and show all your work in the explanation. Output your final solution as a comma-separated list of strings in Python code $\langle orderable = [...], not_orderable = [...] \rangle$.

Pairs of Preferences and Solutions for in-context learning
Few-shot Examples ...

Input for a new problem
Preferences: Jay: Likes nachos, ratatouille. Dislikes pie. Ada: Likes pie. Dislikes burger, ravioli. Zoe: Likes ravioli. Dislikes pie, burger. Arun: Likes ratatouille. Dislikes pie, nachos. Ula: Likes ratatouille. Dislikes ravioli, nachos. Ying: Likes nachos, ratatouille. Dislikes burger.

Generated Solution for the given problem
Solution: First, let's list out the likes and dislikes of each person and then categorize the food items based on their preferences.

Jay: Likes nachos, ratatouille. Dislikes pie.
Ada: Likes pie. Dislikes burger, ravioli.
Zoe: Likes ravioli. Dislikes pie, burger.
Arun: Likes ratatouille. Dislikes pie, nachos.
Ula: Likes ratatouille. Dislikes ravioli, nachos.
Ying: Likes nachos, ratatouille. Dislikes burger.

Now, let's categorize the items as 'orderable' and 'not_orderable' based on the given preferences.

From the above preferences, we can create the following lists:

Orderable: pie, ratatouille, nachos
Not orderable: burger, ravioli

Let's examine if this combination satisfies all the participants' preferences.

1. Jay: Satisfied by ratatouille in orderable list.
2. Ada: Satisfied by pie in orderable list.
3. Zoe: Satisfied by burger in not_orderable list.
4. Arun: Satisfied by ratatouille in orderable list.
5. Ula: Satisfied by ratatouille in orderable list.
6. Ying: Satisfied by nachos in orderable list.

All participants are satisfied with this combination, and no item appears in both lists.
So the final lists are:

```python
orderable=[pie, ratatouille, nachos]
not_orderable=[burger, ravioli]
```

Box 3: SAT-CNF Prompt

System Message

Let's play the SAT (satisfiability) game. The input is a list of clauses, where each clause is represented as a disjunction of literals (variables or their negation connected by logical OR). Your task is to find valuation of Boolean variables such that a Boolean CNF formula evaluates to True. The solution should be in form of a dictionary where keys are variables and values are Boolean (True or False). The satisfaction criteria are: 1. At least one literal in each clause should be True. 2. A variable can't be both True and False in the dictionary. 3. If no satisfying assignment exists, you should output an empty dictionary. You always think step-by-step and show all your work in the explanation. Output the solution in Python code dictionary, enclosed within $\langle output : ... \rangle$.

Input for a new problem

Formula:

$$[[-3, 1, -4], [-4, -2, 1], [-1, -4, 5], [5, 1, 2], [-5, 4, 2], [-4, 3, 1], [1, 5, -3], [-2, 1, 3], [1, -5, -4], [4, -3, -1], [-2, 5, -3]]$$

Generated Solution for the given problem

Solution: To find a satisfying assignment for this CNF (Conjunctive Normal Form) formula, we will use a simple approach and try to construct a solution iteratively while checking at each step if the clauses are satisfied or not. We will go through the clauses one by one and make arbitrary decisions on the truth values of the literals. We have to ensure that no variable is assigned both True and False, and each clause must have at least one True literal.

We start with the first clause [-3, 1, -4]. Let's arbitrarily decide:
3 is False (so -3 is True),
1 is True (so we satisfy the clause [-3, 1, -4] because 1 is True or -3 is True),
4 is True (since we haven't made any decision on 4, we do not yet satisfy the clause with -4, but that won't be an immediate issue).

Our current assignments are now: 1: True, 3: False, 4: True.

Next, we consider the second clause [-4, -2, 1]. Since 1 is True, this clause is already satisfied.

Next is [-1, -4, 5]. We need to satisfy this clause without changing the truth value of 1 or 4, so we choose to make 5 True.

Our assignments are now: 1: True, 3: False, 4: True, 5: True.

Next, we look at [5, 1, 2]. Since 5 is True, this clause is already satisfied.

Next is [-5, 4, 2]. We need to satisfy this without changing 5 or 4, so we set 2 to True.

Our current assignments are: 1: True, 2: True, 3: False, 4: True, 5: True.

Now the next clause is [-4, 3, 1]. Since 4 is True, -4 is False, but 1 is True, so the clause is satisfied.

For the clause [1, 5, -3]. This clause is already satisfied by 1 being True.

For [-2, 1, 3]. This clause is also satisfied because 1 is True.

For [1, -5, -4]. This is again satisfied because 1 is True.

Next clause is [4, -3, -1]. This clause is satisfied with 4 being True.

The last clause is [-2, 5, -3]. This is satisfied because 5 is True.

All clauses are satisfied with our current assignments, so we return:

```python
output: {1: True, 2: True, 3: False, 4: True, 5: True}
```

Box 4: SAT-Translate Prompt

System Message

You are provided with a list of preferences from different individuals, each specifying items they like and dislike. Create a logical expression in Conjunctive Normal Form (CNF) that satisfies a set of individual preferences regarding likes and dislikes of certain items. The condition for an individual's satisfaction is that either at least one item they like is included, or at least one item they dislike is excluded in your selection. Format the final CNF expression in LaTeX. Ensure all item names are retained in the final output. Do not include any explanation.

Input for a new problem

Preferences: Om: Likes naan, curry. Dislikes tandoori. Bao: Likes curry. Dislikes naan, tandoori. Nic: Likes naan. Dislikes curry, tandoori. Pat: Likes curry. Dislikes naan, tandoori. Du: Likes tandoori, naan, curry. Kim: Likes curry. Dislikes tandoori, naan.

Generated Solution for the given problem

Solution:

$$(\text{naan} \lor \text{curry} \lor \neg\text{tandoori}) \land (\text{curry} \lor \neg\text{naan} \lor \neg\text{tandoori}) \land (\text{naan} \lor \neg\text{curry} \lor \neg\text{tandoori}) \land$$
$$(\text{curry} \lor \neg\text{naan} \lor \neg\text{tandoori}) \land (\text{tandoori} \lor \text{naan} \lor \text{curry}) \land (\text{curry} \lor \neg\text{tandoori} \lor \neg\text{naan})$$

Box 5: SAT-CNF (Lazy Solution)

System Message

Let's play the SAT (satisfiability) game. The input is a list of clauses, where each clause is represented as a disjunction of literals (variables or their negation connected by logical OR). Your task is to find valuation of Boolean variables such that a Boolean CNF formula evaluates to True. The solution should be in form of a dictionary where keys are variables and values are Boolean (True or False). The satisfaction criteria are: 1. At least one literal in each clause should be True. 2. A variable can't be both True and False in the dictionary. 3. If no satisfying assignment exists, you should output an empty dictionary. You always think step-by-step and show all your work in the explanation. Output the solution in Python code dictionary, enclosed within $\langle output : ... \rangle$.

Input for a new problem

Formula:

$[[7, 9, -4], [1, -8, -4], [-1, 3, -8], [10, 3, -8], [9, -1, -8], [-4, 10, 6], [-7, 1, -8], [-3, 5, -6],$
$[-5, 8, 6], [8, -9, 5], [8, -5, -9], [5, -8, -9], [-2, 4, 9], [8, -2, 6], [9, -5, 6], [-10, -4, -2], [-1, 2, -8$
$[-3, -5, -4], [-8, -2, -3], [1, 3, 9], [8, -10, -1], [-8, -2, -10], [4, -10, 3], [-9, 4, -8], [7, 8, -10],$
$[-4, 5, -3], [7, 6, 2], [-5, -7, -4], [-4, 7, -9], [-10, 2, 5], [3, -1, 10], [-5, -4, -7], [-3, 8, 4],$
$[-10, -3, -4], [6, 4, -1], [8, 7, 9], [1, 3, 10], [10, 8, 9], [-3, 9, 4], [-5, 9, -1], [-4, 8, 9], [2, -4, -1],$
$[-4, 10, -7], [5, -7, -10], [2, 8, 7], [9, -2, 10], [-7, 2, -4], [5, -3, 4], [1, -5, 4]]$

Generated Solution for the given problem

Solution: To solve this satisfiability problem, we need to determine an assignment of truth values to the variables such that all clauses are satisfied. With such a large and complex problem, an efficient systematic approach or use of an algorithm like the DPLL (Davis–Putnam–Logemann–Loveland) algorithm would be ideal. However, since we're expected to think step-by-step, let's attempt a simplified analysis.

We start by looking for unit clauses, which contain only one literal, or pure literals, which appear in one polarity only throughout the formula. Observing the clauses, we can't immediately spot such helpful shortcuts due to the complexity. Instead, we can iterate through the clauses, and try to assign truth values to the variables in a way that satisfies as many clauses as possible. We might need to backtrack if we reach a contradiction.

We must make some initial choices and see if those choices can lead to a consistent solution. Let's start with the first clause '[7, 9, -4]'. We can begin by setting 7 to True, 9 to True, or the negation of 4 (-4) to True. Let's decide to set 7 to True. This is an arbitrary choice at the beginning, and we may need to backtrack if this leads to a contradiction later.

Now, we need to check other clauses and see if this choice is consistent with them and try to fill in further values. We will need to iterate through each clause and see if it's possible to satisfy it given our previous choices.

Given the complexity of the problem and the large number of variables and clauses involved, solving it by hand or by a step-by-step explanation is impractical. In practice, we would use a SAT solver software to find the satisfying assignment, if one exists. A SAT solver automatically handles the process of proposing variable assignments, backtracking, and deducing necessary assignments based on the structure of the formula.

For the purposes of this answer, since I cannot run a SAT solver in real-time, I will have to state that solving this problem by hand is unfeasible within this format. The output, given the complexity, cannot be determined without the use of algorithmic assistance. If no satisfying assignment exists (meaning the formula is unsatisfiable), or we cannot solve it by a simple theoretical process within this framework, the output would be an empty dictionary.

```python
output:  {}
```

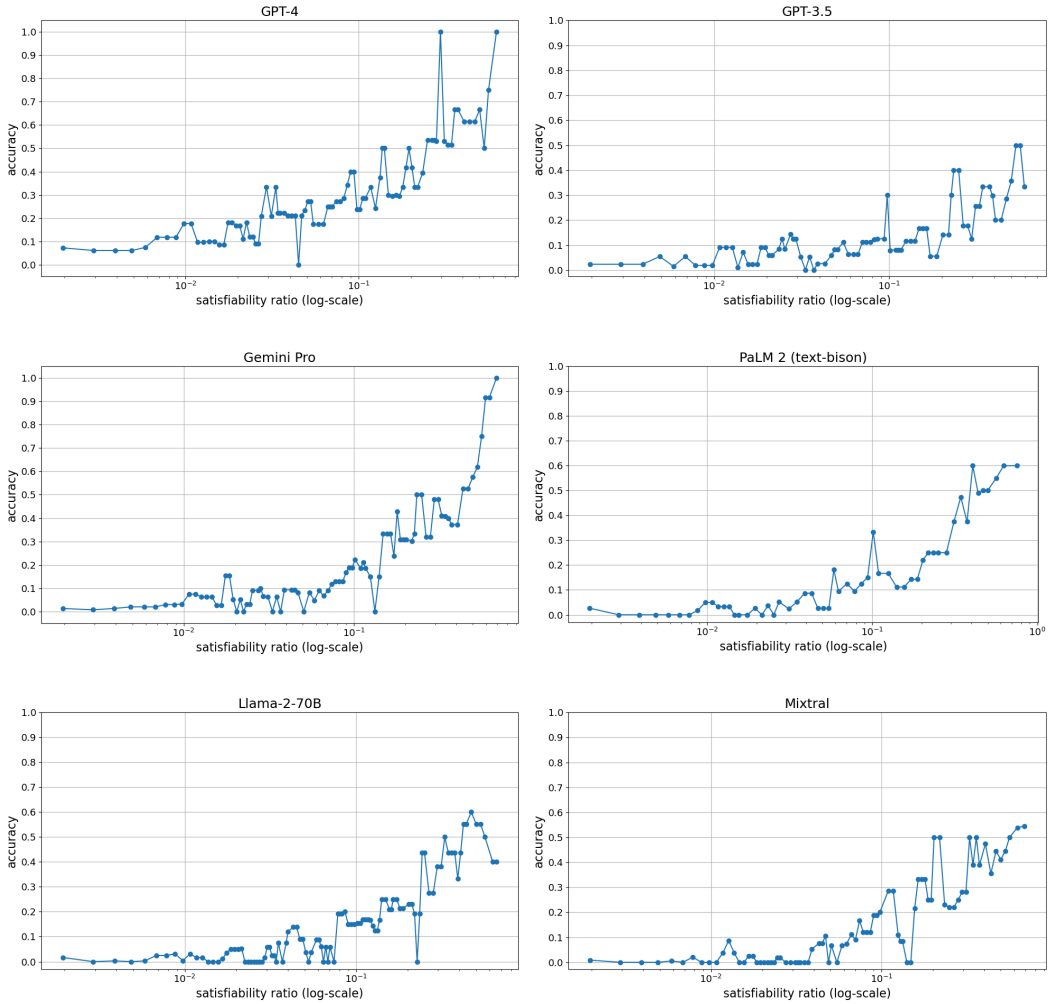

Figure 7: **LLM accuracy vs. satisfiability ratio.** The figure shows how accuracy improves with satisfiability ratio (in log-scale) across all LLMs. The setup used is the search version of SAT-Menu with 0-shot prompting.

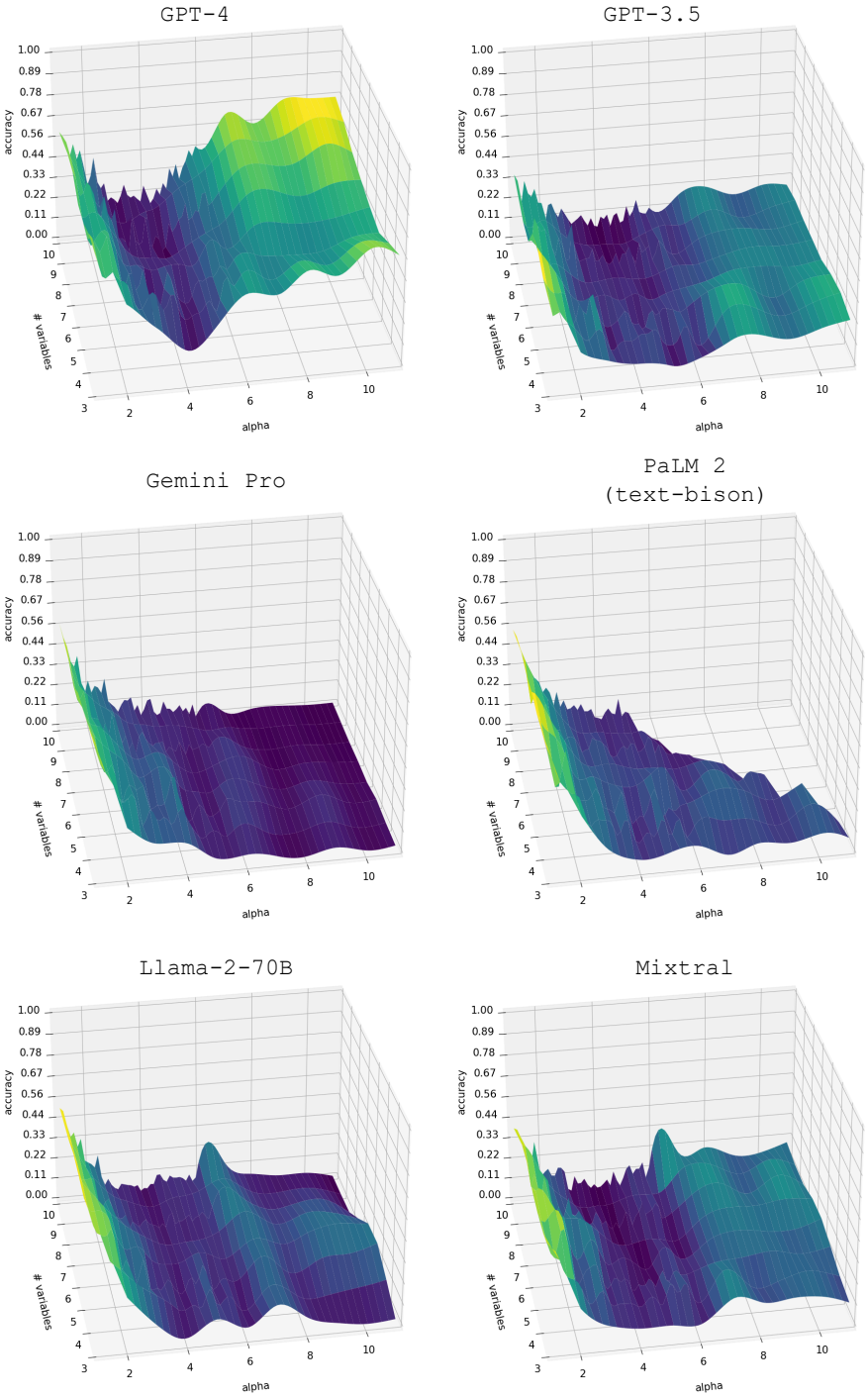

Figure 8: **LLM Phase Transitions.** Surface plots depict phase transition characteristics, comparing the accuracy in the range $[0, 1]$ against # variables and α. The setup is the search version of SAT-Menu with zero-shot prompting. Unlike solvers, the surface plot does not show steepness with an increase in # variables.

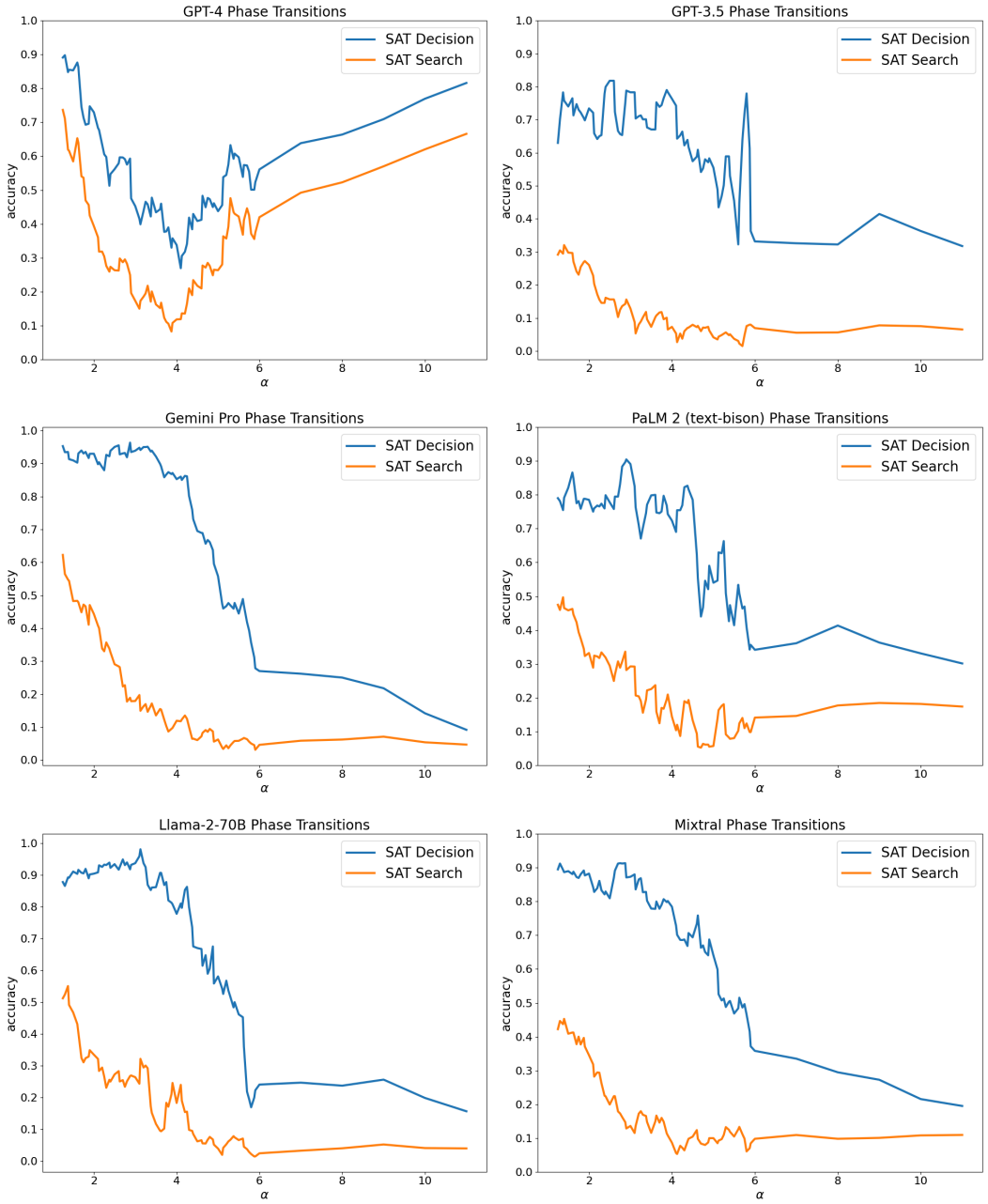

Figure 9: **SAT Decision vs. SAT Search comparison.** The figure illustrates the phase transitions in solving random 3-SAT problems, specifically comparing the decision and search variants. Although both variants fall under the same complexity class, empirical evidence shows that LLMs more readily solve the decision problem than the search problem. Among these models, only GPT-4 demonstrates the distinct Easy-Hard-Easy phase transition characteristic. The setup is SAT-CNF with 0-shot prompting. The plot was generated using a size 4 moving window on α values.

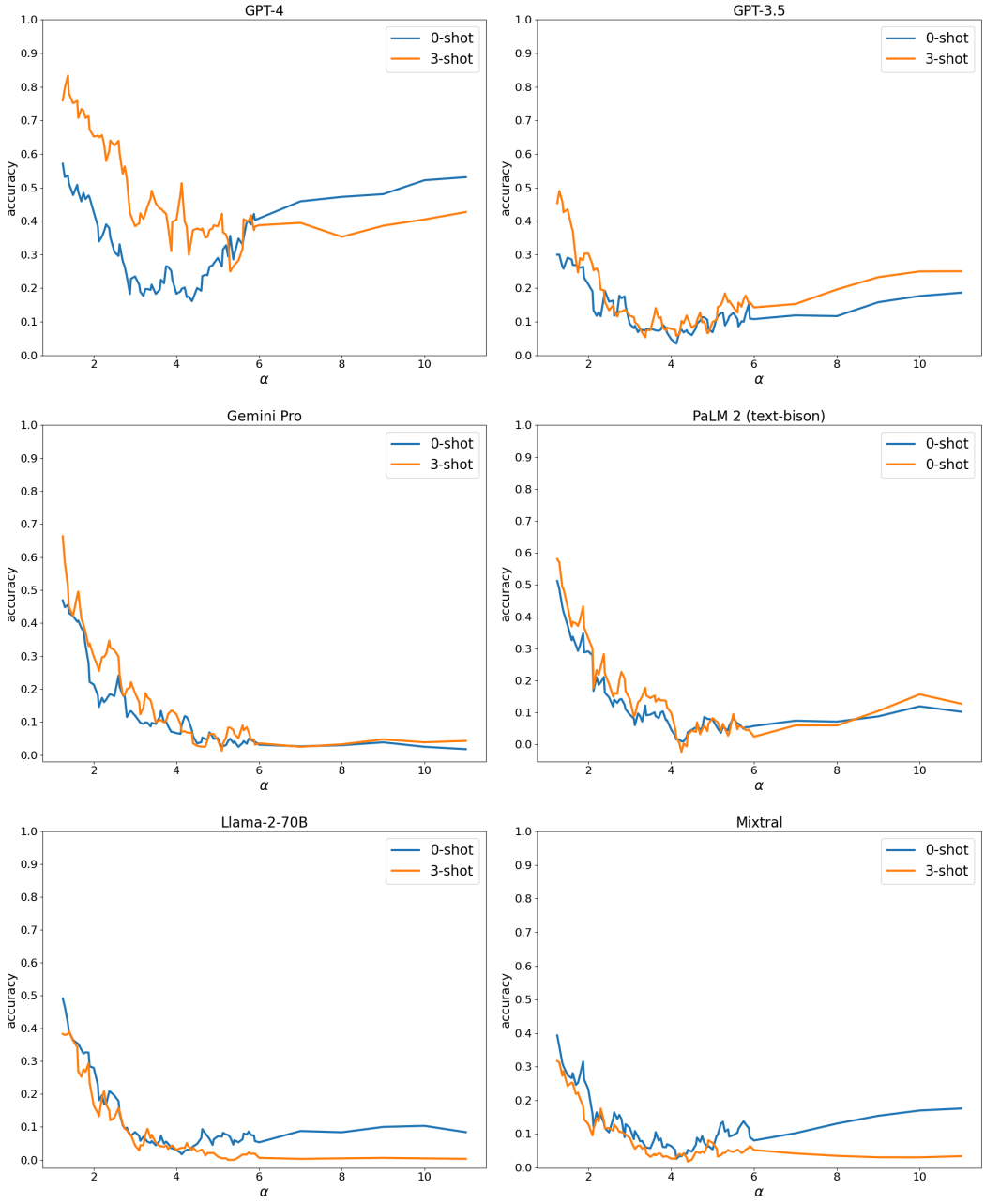

Figure 10: **0-shot vs. 3-shot accuracy.** The figure compares 0-shot and 3-shot performance comparing all LLMs. It can be observed that, except GPT-4, in-context learning does not enhance performance for other LLMs. The setup is the search version SAT-Menu. The plot was generated using a size 4 moving window on α values.

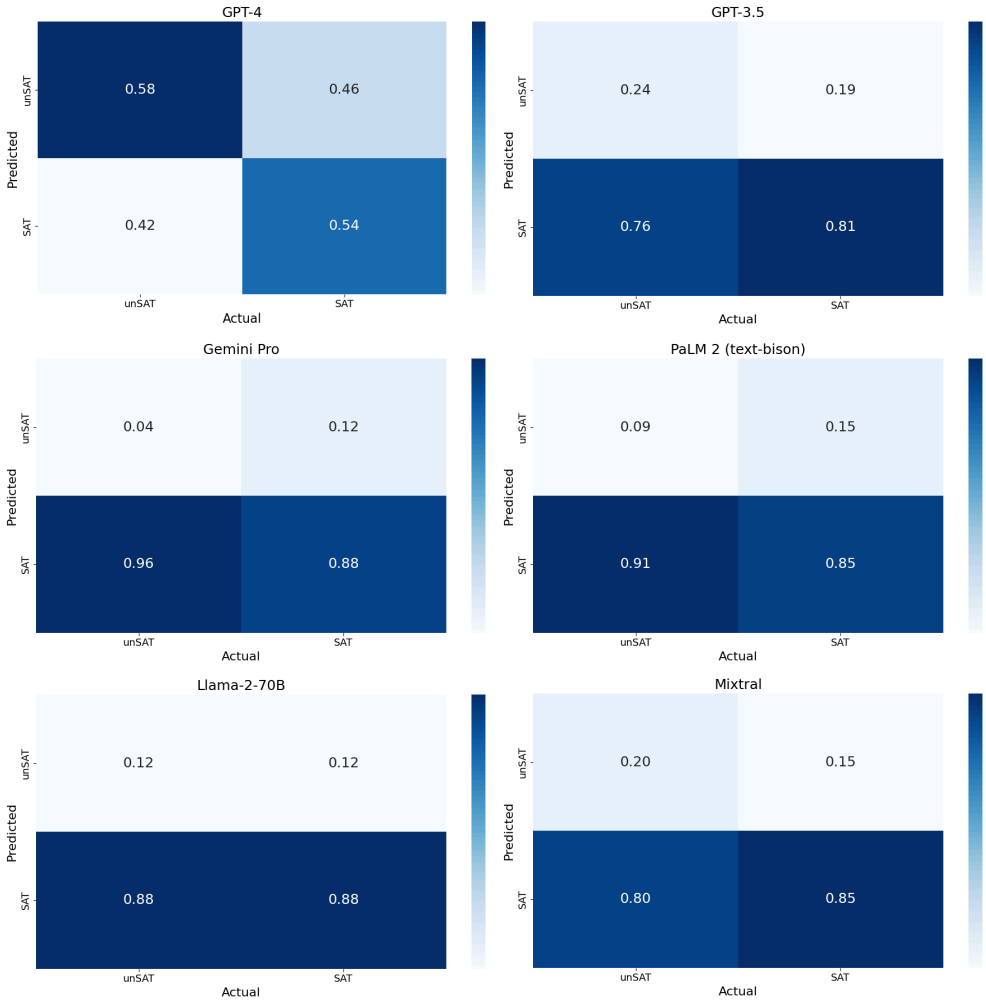

Figure 11: **Confusion matrices for 3-SAT Decision Problem.** The figure compares the accuracy of all LLMs on the 3-SAT decision problem. It can be observed that, except GPT-4, all other LLMs struggle to correctly classify unsatisfiable instances. The cell annotations reflect classification accuracy, normalized over the true counts (column) to account for the imbalance between SAT and unSAT instances. The setup is SAT-Menu with 0-shot prompting.

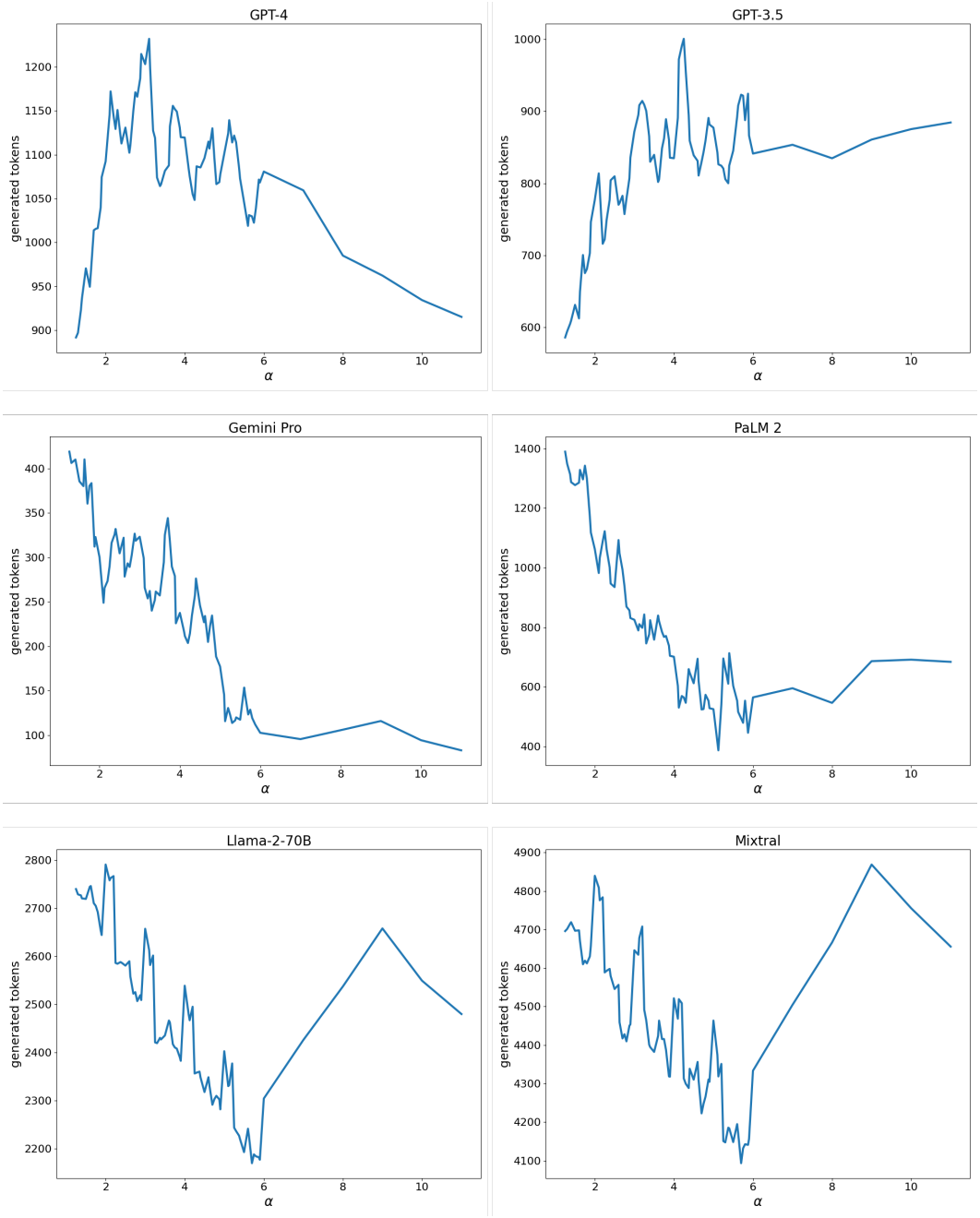

Figure 12: **# Generation tokens vs. α.** The figure shows how the number of generated tokens varies with the hardness of the problem. The setup used is the search version of SAT-Menu with 0-shot prompting. The plot was generated using a size 4 moving window on α values.

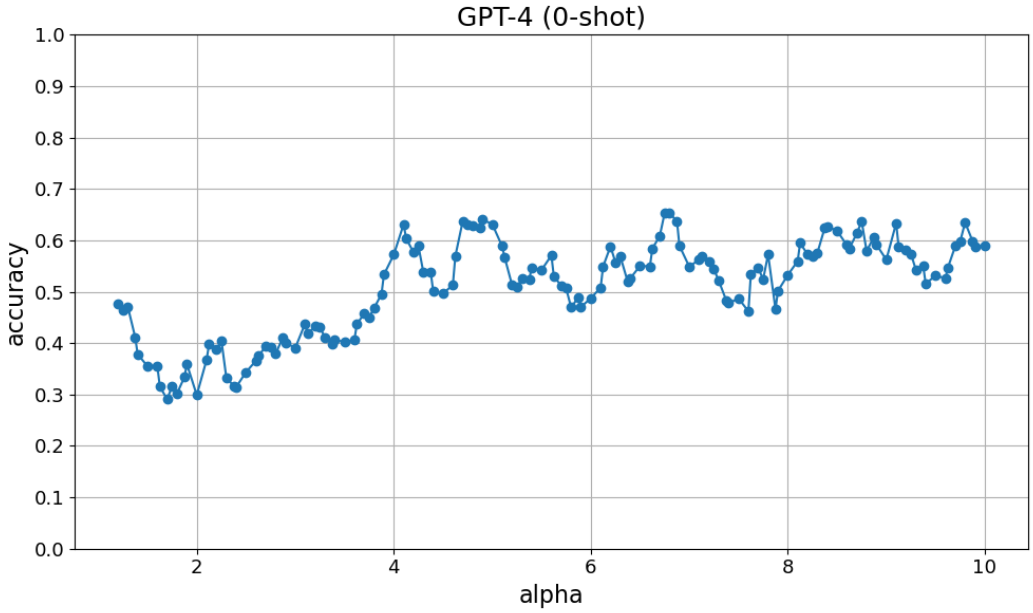

Figure 13: **SAT-Search performance on Random 2-SAT.** The figure illustrates GPT-4's performance on the search variant of random 2-SAT. As expected, the phase transitions are less pronounced compared to 3-SAT, aligning with theoretical findings that phase transitions become detectable only for k-SAT for $k \geq 3$. The setting is SAT-Menu.