KEEP THE GRADIENTS FLOWING: USING GRADIENT FLOW TO STUDY SPARSE NETWORK OPTIMIZATION

Anonymous authors
Paper under double-blind review

ABSTRACT

Training sparse networks to converge to the same performance as dense neural architectures has proven to be elusive. Recent work suggests that initialization is the key. However, while this direction of research has had some success, focusing on initialization alone appears to be inadequate. In this paper, we take a broader view of training sparse networks and consider various choices made during training that might disadvantage sparse networks. We measure the gradient flow across different networks and datasets, and show that the default choices of optimizers, activation functions and regularizers used for dense networks can disadvantage sparse networks. Based upon these findings, we show that gradient flow in sparse networks can be improved by reconsidering aspects of the architecture design and the training regime. Our work suggests that initialization is only one piece of the puzzle and a wider view of tailoring optimization to sparse networks yields promising results.

1 INTRODUCTION

Over the last decade, a "bigger is better" race in the number of model parameters has gripped the field of machine learning (Amodei et al., 2018; Thompson et al., 2020), primarily driven by overparameterized deep neural networks (DNNs). Additional parameters improve top-line metrics, but drive up the cost of training (Horowitz, 2014; Strubell et al., 2019; Hooker, 2020) and increase the latency and memory footprint at inference time (Warden & Situnayake, 2019; Samala et al., 2018; Lane & Warden, 2018). Moreover, overparameterized networks have been shown to be more prone to memorization (Zhang et al., 2016).

To address some of these limitations, there has been renewed focused on compression techniques that preserve top-line performance while improving efficiency. A large amount of research focus has centered on pruning, where weights estimated to be unnecessary are removed from the network at the end of training (Louizos et al., 2017; Wen et al., 2016; Cun et al., 1990; Hassibi et al., 1993a; Ström, 1997; Hassibi et al., 1993b; Zhu & Gupta, 2017; See et al., 2016; Narang et al., 2017). Pruning has shown a remarkable ability to preserve top-line metrics of performance, even when removing the majority of weights (Hooker et al., 2019; Gale et al., 2019). However, most pruning techniques still require training a large, overparameterized model *before* pruning a subset of weights.

Due to the drawbacks of starting dense prior to introducing sparsity, there has been a recent focus on methods that allow networks which *start* sparse at initialization, to converge to similar performance as dense networks (Frankle & Carbin, 2018; Frankle et al., 2019b; Liu et al., 2018a). These efforts have focused disproportionately on trying to understand the properties of initial sparse weight distributions that allow for convergence. However, while this work has had some success, focusing on initialization alone has proven to be inadequate (Frankle et al., 2020; Evci et al., 2019). In this work, we take a broader view of why training sparse networks to converge to the same performance as dense networks has proven to be elusive. We reconsider many of the basic building blocks of the training process and ask whether they disadvantage sparse networks or not. We aim to gain further intuition into how sparse networks learn, and provide tooling tailored to the analysis of these networks.

In order to study sparse network optimization in a controlled environment, we propose an experimental framework, *Same Capacity Sparse vs Dense Comparison* (`SC-SDC`). Contrary to most prior work comparing sparse to dense networks, where overparameterized dense networks are compared

to smaller sparse networks, SC−SDC compares sparse networks to their equivalent capacity dense networks (same number of connections and depth). This ensures that the results are a direct result of sparse connections themselves and not due to having more or fewer weights (as is the case when comparing large, dense networks to smaller, sparse networks).

We go beyond simply comparing top-line metrics by also measuring the impact on gradient flow of each intervention. Historically, exploding and vanishing gradients were a common problem in neural networks (Hochreiter et al., 2001; Hochreiter, 1991; Bengio et al., 1994; Glorot & Bengio, 2010; Goodfellow et al., 2016). Recent work has suggested that poor gradient flow is an exacerbated issue in sparse networks (Wang et al., 2020). We propose a normalized measure of gradient flow, which we term *Effective Gradient Flow* (EGF) – this measure normalizes by the number of active weights and thus is better suited to studying the training dynamics of sparse networks.

Contributions Our contributions can be enumerated as follows:

1. **Measuring effective gradient flow** We conduct large scale experiments to evaluate the role of regularization, optimization and architecture choices on sparse models. We evaluate multiple datasets and architectures and propose a new measure of gradient flow,*Effective Gradient Flow* (EGF), that we show to be a stronger predictor of top-line metrics such as accuracy and loss.
2. **Not all optimizers and regulizers are created equal** Weight decay and data augmentation can hurt sparse network optimization, particularly when used in conjunction with adaptive optimization methods such as Adam (Kingma & Ba, 2014), Adagrad (Duchi et al., 2011) and RMSProp (Hinton et al., 2012).
3. **Batch normalization play a disproportionate role in stabilizing sparse networks** We show that batch normalization is more important for sparse networks than it is for dense networks, which suggests that gradient instability is a key obstacle to starting sparse.
4. **Changing activation functions can benefit sparse networks** We benchmark a wide set of activation functions, specifically ReLU (Nair & Hinton, 2010) and non-saturating activation functions such as PReLU (He et al., 2015), ELU (Clevert et al., 2015), SReLU (Jin et al., 2015) and Sigmoid (Neal, 1992). Our results show that when using adaptive optimization methods, such as Adam, Adagrad and RMSProp, SReLU is a promising activation function for sparse networks as it improves the networks gradient flow and achieves better accuracy when compared to the other activation functions. Furthermore, we also show that when training sparse networks, using stochastic gradient descent (with and without momentum)(Robbins & Monro, 1951; Sutskever et al., 2013; Polyak, 1964), PReLU preforms better than the other activation functions.

Implications Our work is timely as sparse training dynamics are poorly understood. Most training algorithms and methods have been developed to suit training dense networks. Our work provides insight into the nature of sparse optimization and suggests a wider viewpoint beyond initialization is necessary to converge sparse networks to comparable performance as dense. Our proposed approach provides a more accurate measurement of the training dynamics of sparse networks and can be used to inform future work on the design of networks and optimization techniques that are tailored explicitly to sparsity.

2 Methodology

2.1 Same Capacity Sparse vs Dense Comparison

Our goal is to measure what architecture and optimization choices favor sparse networks relative to dense networks. To fairly compare sparse and dense networks, we propose *Same Capacity Sparse vs Dense Comparison* (SC−SDC), a simple framework which allows us to study sparse network optimization and identify what training configurations are not well suited for sparse networks.

SD−SDC can be summarized as follows (See Figure 1 for an overview):

1. Initialize For a chosen network depth N_W and a maximum network width N_{MaxW}, we compare sparse and dense networks at depth N_W and at various widths. We initialize a sparse and dense

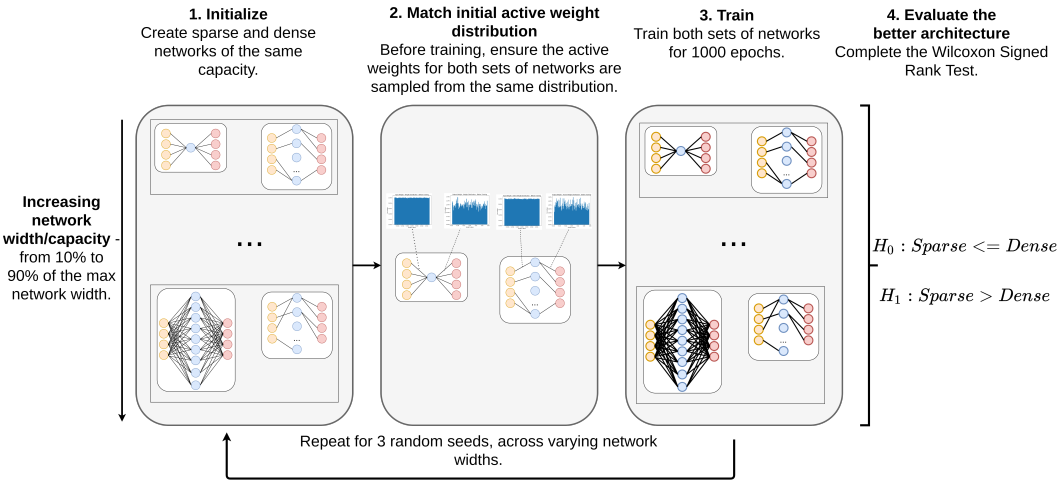

Figure 1: Same Capacity Sparse vs Dense Comparison (SC-SDC)

network to have the same number of active connections. Formally, the following follows:

$$\boldsymbol{a}_S^l = ||\boldsymbol{\theta}_S^l||_0 \quad , \quad \boldsymbol{a}_D^l = ||\boldsymbol{\theta}_D^l||_0 \tag{1}$$

$$\boldsymbol{a}_S^l = \boldsymbol{a}_D^l, \quad \text{for} \quad l = 1, \ldots, L \tag{2}$$

where L is the number of layers in a network, $\boldsymbol{a}_S^l$ is the number of weights in layer l of sparse network S, $\boldsymbol{a}_D^l$ is the number of weights layer in l of dense network D and $|| \cdot ||_0$ refers to the number of active weights in that weight layer.

2. Match active weight distributions Following prior work (Liu et al., 2018b; Gale et al., 2019), we ensure the active weights at initialization of the sparse and dense networks are sampled from the same distribution at each layer as follows:

$$\boldsymbol{a}_S^l \sim P^l \quad , \quad \boldsymbol{a}_D^l \sim P^l, \quad \text{for} \quad l = 1, \ldots, L \tag{3}$$

3. Train We then train the sparse and dense networks for 1000 epochs.

4. Evaluate the better architecture We gather the results across the widths/capacity levels and conduct a paired, one-tail Wilcoxon signed-rank test (Wilcoxon, 1945) to evaluate the better architecture. Our null hypothesis (H_0) is that sparse networks have similar or worse test accuracy than dense networks (lower or the same median), while our alternative hypothesis (H_1) is that sparse networks have better test accuracy performance than dense networks of the same capacity (higher median). This can be formulated as:

$$H_0 : Sparse <= Dense \quad , \quad H_1 : Sparse > Dense \tag{4}$$

2.2 Measuring Gradient Flow

Gradient flow (GF) is used to study optimization dynamics and typically approximated by taking the norm of the gradients of the network (Pascanu et al., 2013; Nocedal et al., 2002; Chen et al., 2018; Wang et al., 2020). We consider a feedforward neural network $f : \mathbb{R}^D \rightarrow \mathbb{R}$, with function inputs $\mathbf{x} \in \mathbb{R}^D$ and network weights $\boldsymbol{\theta}$. The gradient norm is usually computed by concatenating all the gradients of a network into a single vector, $\boldsymbol{g} = \frac{\partial \mathcal{C}}{\partial \boldsymbol{\theta}}$, where C is our cost function. Then the vector norm is taken as follows:

$$gf_p = ||\boldsymbol{g}||_p, \tag{5}$$

where p denotes the pth-norm. The $l2$ gradient norm is commonly used by gradient normalization and gradient clipping methods (Chen et al., 2018; Pascanu et al., 2013).

Effective Gradient Flow Traditional measures of gradient flow take the $l1$ or $l2$ norm of all the gradients. This is not appropriate for sparse networks, as this would include gradients of masked

Table 1: The correlation between gradient flow measures and generalization performance

	Measure	Correlation to Test Loss		Correlation to Test Accuracy	
		Sparse	Dense	Sparse	Dense
CIFAR-10	$\|\|\boldsymbol{g}\|\|_1$ (5)	0.370497	0.393955	0.355103	0.375003
	$\|\|\boldsymbol{g}\|\|_2$ (5)	0.373231	0.318124	0.316666	0.384032
	egf_1 (6)	0.415513	**0.416764**	**0.399221**	**0.404118**
	egf_2 (6)	**0.437344**	0.332301	0.383293	0.377363
CIFAR-100	$\|\|\boldsymbol{g}\|\|_1$ (5)	0.330232	0.361065	0.386243	0.341139
	$\|\|\boldsymbol{g}\|\|_2$ (5)	0.370904	0.336995	0.359399	0.368767
	egf_1 (6)	0.391181	**0.377896**	0.380064	0.364771
	egf_2 (6)	**0.404994**	0.356922	**0.416632**	**0.381073**

We compare the average absolute correlation between different formulations of gradient flow and generalization. The subscript denotes the p-norm ($l1$ or $l2$ norm). We see that EGF has higher absolute correlation when compared to standard gradient flow measures.

Table 2: Different network configurations for sparse and dense comparisons

Configuration	Variants
Optimizers	SGD , SGD with mom (0.9) , Adagrad , RMSprop and Adam
Regularization/Normalization method	No regularization, L2/Weight Decay , Data Augmentation , Skip Connections and Batchnorm.
Number of hidden layers	1 , 2 , 4.
Dense Width	308, 923, 1538, 2153, 2768.
Activation functions	ReLU, PReLU , ELU , SReLU and Sigmoid.
Batch Size	128
Learning Rate	0.001, 0.1

weights which have no influence on the forward pass. Furthermore, computing $l1$ or $l2$ across all weights in the networks gives disproportionate influence to layers with more weights. Here, we instead propose a simple modification of Equation 5 which we term *Effective Gradient Flow* (EGF) that computes layer specific flow before averaging (thus weighing each layer equally) and only considers gradient flow to weights which are non-sparse.

We calculate EGF as follows:

$$\boldsymbol{g} = (\frac{\partial \mathcal{C}}{\partial \boldsymbol{\theta}^1} \odot m^1, \frac{\partial \mathcal{C}}{\partial \boldsymbol{\theta}^2} \odot m^2, \ldots, \frac{\partial \mathcal{C}}{\partial \boldsymbol{\theta}^C} \odot m^L) \quad \text{for} \quad l = 1, \ldots, L \tag{6}$$

$$egf_p = \frac{\sum_{n=1}^{L} ||g_i||_p}{|\boldsymbol{g}|}, \tag{7}$$

where L is number of layers and $\frac{\partial \mathcal{C}}{\partial \theta^l} \odot m^l$ denotes an element-wise product of the gradients of layer l, $\frac{\partial \mathcal{C}}{\partial \theta^l}$, and the mask m^l applied to the weights of layer l. For a fully dense network, m^l is a matrix of all ones, since no gradients are masked.

This formulation of gradient flow distributes the gradient norm across the layers equally, preventing layers with a lot of weights from dominating the measure and also preventing layers with vanishing gradients from being hidden in the formulation, as is the case with equation 5 (when all gradients are appended together). Furthermore, this formulation ensures that for sparse networks, only gradients of active weights are used.

To evaluate EGF against other standard measures such as the $l1$ and $l2$ norm, we take the absolute average value of Kendall's rank coefficient (Kendall, 1938), across the different experiment configurations. We follow a similiar approach to Jiang et al. (2019), but unlike their work which has focused on correlating network complexity measures to the generalization gap, we measure the correlation of gradient flow to test accuracy/loss Jiang et al. (2019). Our results from Table 1 shows that EGF has a higher average absolute correlation to both test loss and accuracy. Due to the comparative benefits of EGF, we use it for the remainder of the paper to measure the impact of interventions. We include all measures of gradient flow in Appendix B for completeness.

2.3 Architecture, Normalization, Regularization and Optimizer Variants

We briefly describe our key experiment variants below, and also include for completeness all unique variants in Table 2. There is a total of 30 experiments for each configuration: 5 network widths $\times$ three independent training runs $\times$ 2 (sparse vs dense).

Activation functions ReLU networks (Nair & Hinton, 2010) are known to be more resilient to vanishing gradients than networks that use Sigmoid or Tanh activations, since they only result in vanishing gradients when the input is less than zero, while on active paths, due to ReLU's linearity, the gradients flow uninhibited (Glorot et al., 2011). Although most experiments are run on ReLU networks, we also explore different activation functions, namely PReLU (He et al., 2015), ELU (Clevert et al., 2015), SReLU (Jin et al., 2015) and Sigmoid (Neal, 1992).

Batch normalization and Skip Connections Other methods to help alleviate the vanishing gradient problem include the addition of skip connections (every two layers) (Srivastava et al., 2015; He et al., 2016) and batch normalizationalization (Ioffe & Szegedy, 2015).

Optimization and regularization techniques We explore the impact of popular regularization methods: weight decay/$l2$ regularization (0.001) (Krogh & Hertz, 1992; Hanson & Pratt, 1989) and data augmentation (random crops and random horizontal flipping (Krizhevsky et al., 2012)). We benchmark the impact of the most widely used optimizers such as minibatch stochastic gradient descent (Robbins & Monro, 1951), minibatch stochastic gradient with momentum (0.9) (Sutskever et al., 2013; Polyak, 1964), Adam (Kingma & Ba, 2014), Adagrad (Duchi et al., 2011) and RMSProp (Hinton et al., 2012).

3 Empirical Set-up

We use the SD−SDC empirical setting (section 2.1) for all experiment variants. We train over 6000 MLPs for 1000 epochs and evaluate performance on CIFAR-10 and CIFAR-100 (Krizhevsky et al., 2009). We compare sparse and dense networks across various widths, depths, learning rates, regularization and optimization methods as shown in Table 2. We choose a max network width N_{MaxW} of $n + 4$, where n is the input dimension of the network. In the case of CIFAR, $n = 3072$ and so our maximum width $N_{MaxW} = 3076$. The choice of $n + 4$ follows from Lu et al. (2017), where the authors prove a universal approximation theorem for width-bounded ReLU networks, with width bounded to $n + 4$. We repeat these experiments with one, two and four hidden layers, with the number of active weights in these networks ranging from $949,256$ to $31,765,568$ weights.

Dense Width Following from SD−SDC, these sparse and dense are compared at various widths, specifically 10%, 30%, 50%, 70% and 90% of our max width N_{MaxW} (308, 923, 1538, 2153, 2768) as shown in Table 2. We use the term dense width to refer to the width of a network if that network was dense. For a dense network, the dense width is equal to the width of the network. While for sparse models, their actual width would be equal to the N_{MaxW} (3076), while their dense width means the sparse model has the same number of active connections at each depth as a dense network network of that width.

Convolutional Neural Network variant We also extend our experiments to Wide Resnet-50 (the WRN-28-10 variant) (Zagoruyko & Komodakis, 2016) and use the optimization and regularization configurations from the paper.

4 Results and Discussion

4.1 Comparison of dense and sparse interventions using SD−SDC

In this section, we present the results of our analysis of sparse training dynamics (optimization, regularization and normalization). We do this by using the results of the Wilcoxon signed rank test form SD−SDC to identify where optimization choices are currently well suited for sparse networks and which are not. For each variant, we also measure the gradient flow using *EGF*[1] as described in the previous section. Our main findings are summarized as follows:

[1]Note we measure *EGF* at 10 points throughout training and take the average

Table 3: Wilcoxon Signed Rank Test Results for MLPs with Four Hidden Layers

(a) Effect of Different Regularization Methods

	No Regularization		Data Augmentation		L2		Batchnorm		Skip Connections	
	CIFAR-10	CIFAR-100	CIFAR-10	CIFAR-100	CIFAR-10	CIFAR-100	CIFAR-10	CIFAR-100	CIFAR-10	CIFAR-100
Adagrad	0.54522	0.99967	0.67522	0.99967	0.99811	0.99967	**0.0004**	**0.00623**	0.25337	0.23845
Adam	**0.02341**	**0.00033**	**0.00189**	0.05471	0.67535	0.19836	**0.00089**	0.07891	**0.0006**	**0.00253**
RMSProp	**0.0004**	**0.00049**	0.58986	**0.00033**	0.86403	0.30009	**0.00623**	0.11649	**0.00225**	0.16644
SGD	0.99967	0.99967	0.99927	0.99967	0.99967	0.99967	**0.00061**	**0.00033**	**0.00033**	0.24776
Mom (0.9)	0.99967	0.99967	0.85973	0.99967	0.99967	0.99967	**0.00232**	**0.00061**	0.99205	0.99892

(b) Effect of Different Activation Function

	ReLU		Sigmoid		ELU		PReLU		SReLU	
	CIFAR-10	CIFAR-100	CIFAR-10	CIFAR-100	CIFAR-10	CIFAR-100	CIFAR-10	CIFAR-100	CIFAR-10	CIFAR-100
Adagrad	0.54522	0.99967	**0.03457**	0.16714	0.84669	0.89426	0.58695	0.99774	0.78674	0.99892
Adam	**0.02341**	**0.00033**	**0.0442**	**0.00049**	**0.00449**	0.05588	**0.00316**	**0.00226**	**0.00111**	**0.00167**
RMSProp	**0.0004**	**0.00049**	**0.00622**	**0.00044**	0.23015	**0.01338**	**0.00033**	0.07782	**0.00033**	**0.00033**
SGD	0.99967	0.99967	0.99967	0.99913	0.99967	0.9947	0.39912	0.94415	0.99892	0.99967
Mom (0.9)	0.99967	0.99967	0.99967	0.99731	0.9994	0.99967	0.34547	0.14288	0.9996	0.99951

Using a p-value of 0.05, the bold values indicate where statically sparse networks perform better than dense (reject H_0 from 4), while non-bold values indicate that it is possible dense networks networks have the same or better test accuracy in that configuration (cannot reject H_0 from 4)

Figure 2: Accuracy and Gradient Flow for Sparse Networks on CIFAR-100

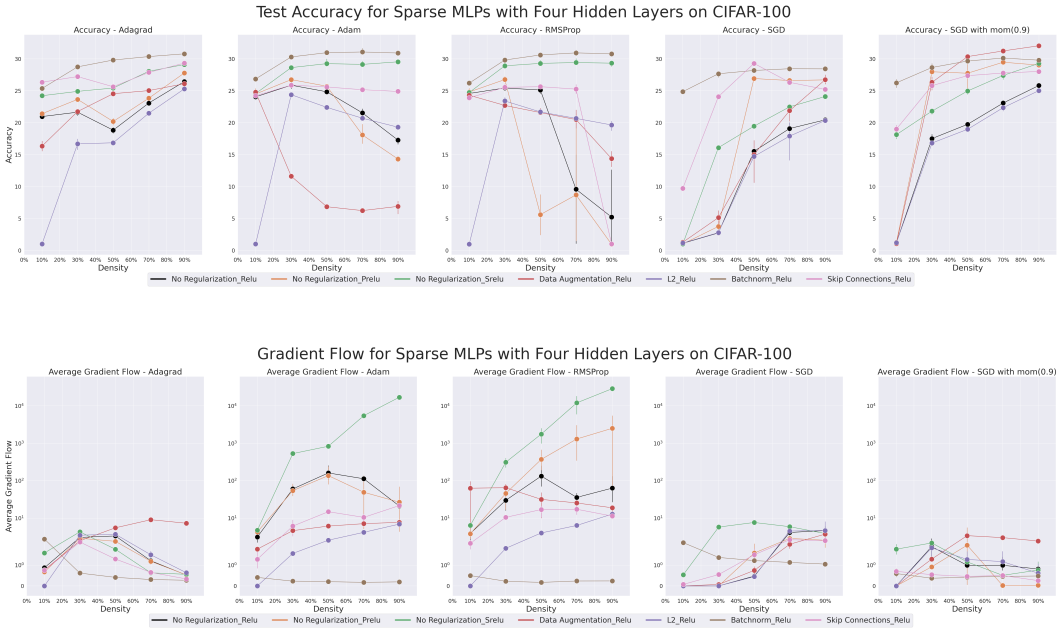

We show the test accuracy (upper image) and gradient flow (lower image) results for Sparse MLPs with four hidden layers. These results compare the base version of a sparse network (no regularization or normalization), which is represented by the black line, with certain interventions such as adding regularization, normalization or changing the activation function. These measures are displayed across varying density levels, with test accuracy being recorded at the end of training and gradient flow averages over the training period. For each line, the first part of the label represents the networks regularization or normalization (No Reglarization, Data Augmentation, $L2$ regularization and batch normalization), while the second part of the label references the activation function used (ReLU, SReLU and PReLU).

1. Weight decay and data augmentation can hurt sparse network optimization, particularly when used with adaptive optimization methods such as Adagrad, Adam or RMSProp.

2. Batch normalization is critical to training sparse networks, more so than it is for dense networks. This suggests that gradient instability is a key obstacle for sparse optimization

3. When training sparse networks using adaptive optimization methods, SReLU is a promising activation function. On the other hand, when stochastic gradient is used (with and without momentum), PReLU performs the best across all the optimizers tested.

Weight Decay and Data Augmentation can hurt sparse network optimization From Table 3a, we can see that weight decay and data augmentation, in most configurations, does not favour sparse networks over dense networks.

When we take a closer look at the effects of these regularization methods on sparse network accuracy (Figure 2), we see that weight decay and data augmentation generally decrease accuracy when used with adaptive optimization methods, except for data augmentation which has increases performance when used with Adagrad. In the case of weight decay, this decrease in accuracy is particularly apparent at high levels of sparsity (50% or less weights remaining), while for data augmentation this decrease is more drastic when Adam is used.

Batch normalization play a disproportionate role in stabilizing sparse networks Batch normalization ensures that the distribution of the nonlinearity inputs remains stable as the network trains, which was hypothesized to help stabilize gradient propagation (gradients do not explode or vanish) (Ioffe & Szegedy, 2015). Following from Table 3a, we see that batch normalization is statistically more important for sparse networks then dense networks, across most configurations. From the test accuracy results presented in Figure 2, we also see that batch normalization improves performance across all sparse optimizers, while resulting in a lower, more stable gradient flow. This is especially apparent for adaptive gradient methods such as Adam and RMSProp.

Skip Connections are also useful for training sparse networks, with performance improvements across all optimizers, but this improvement is less drastic that achieved from using batch normalization. Also, like batch normalization, skip connections result in a lower, more stable gradient flow for all configurations, except when using stochastic gradient descent without momentum.

The potential of non-saturating activation functions - SReLU and PReLU We also explore the effect of different activation functions on sparse network optimization. From Table 3b, we see that for Adam and RMSProp, most activation variants benefit sparse networks more than dense networks. For the other optimizers, different activation functions are not more favourable for sparse networks.

We take a closer look at two promising, non-saturating activation functions - SReLU (Jin et al., 2015) and PReLU (He et al., 2015). From Figure 2, we that when training sparse networks using adaptive optimization methods, SReLU is a promising activation function, performing better than all other optimizers. Specifically when used with Adam and RMSProp (see 13 for activation functions), SReLU has a similiar performance benefit to that of using ReLU with batch normalization. This could be due to the formulation of SReLU, which is made up of three piecewise functions, with no points of gradient saturation (unlike ReLU) (Jin et al., 2015). The increased gradient flow could be the reason why SReLU has achieved promising results when used with sparse networks (Mocanu et al., 2018; Dubowski, 2020). On the other hand, when stochastic gradient descent is used (with and without momentum), PReLU performs the best across all the optimizers tested (see 13 for activation functions).

4.2 Generalization of results across architecture types.

In this section, we move on from `SD-SDC` and extend our result to WideResnet-50. It is important to note that in Section 4.1, we tested the effect of interventions in isolation, while in this section we test the effect of certain intervention together.

We note from Table 4, that batch normalization remains critical to both dense and sparse network training. At times (density of 20% and 100%), these networks fail to converge without it, while skip connections, even in deeper networks appear to be less critical. Furthermore, we see the importance of $L2$ and data augmentation, whose removal hurt both sparse and dense networks. We also see that resampling the active weights (3) benefits sparse networks.

Table 4: Optimizing WideResnet-50 on CIFAR-100, using SGD with momentum

Density (%)	20 Accuracy	50 Accuracy	70 Accuracy	100 (Dense) Accuracy
WRN-28-10 no BN (SC, L2, DA)	x	72.87+/-0.089	73.43+/-0.491	x
WRN-28-10 no SC (BN, L2, DA)	76.053+/-0.276	74.223+/-1.259	75.293+/-0.703	77.36+/-0.113
WRN-28-10 no L2 (BN,SC, DA)	75.573+/-0.397	75.517+/-0.358	75.387+/-0.381	75.857+/-0.001
WRN-28-10 no DA (BN,SC,L2)	69.735+/-0.785	67.797+/-0.485	67.663+/-0.369	65.65+/-0.961
WRN-28-10 (BN,SC, DA,L2)	79.837+/-0.316	80.377+/-0.021	80.33+/-0.212	80.747+/-0.318
WRN-28-10 (BN,SC, DA,L2) + MAW	79.8+/-0.178	80.593+/-0.309	80.6+/-0.131	-

We compare accuracy and gradient flow using different levels of sparsity on WRN-28-10.
BN - Batchnorm, SC - Skip Connections, DA - Data Augmentation, $L2$ - weight decay, MAW - Match active weight distribution (3), x- failure to converge.

5 Related work

Pruning at initalization Methods that prune at initialization aim to start sparse instead of training and subsequently pruning an overparameterized network (Wang et al., 2020; Tanaka et al., 2020; Lee et al., 2018b), use certain criteria to estimate at initialization which weights should remain active. This criteria includes using the connection sensitivity (Lee et al., 2018b), gradient flow (via Hessian vector product) (Wang et al., 2020) and conversation of synaptic saliency (Tanaka et al., 2020). These informed pruning methods, often outperform random pruning (Gale et al., 2019; Frankle et al., 2019b; Blalock et al., 2020). Another branch of pruning with the same goal is Dynamic Sparse Training, which uses information gathered during the training process, to dynamically update the sparsity pattern of these sparse networks (Mostafa & Wang, 2019; Bellec et al., 2017; Mocanu et al., 2018; Dettmers & Zettlemoyer, 2019; Evci et al., 2019). While our work is motivated by the same goal of allowing networks to start sparse and converge to the same performance as dense, we instead focus on the impact of wider architecture choices on sparsity.

Sparse Network Optimization Optimization in sparse networks has often been neglected in favour of studying network initialization. However, there has been work that has looked at sparse network optimization from different perspectives. This optimization information has been used as pruning criteria, such as using the mean momentum (Dettmers & Zettlemoyer, 2019), gradient flow (Wang et al., 2020) or first or second order gradient information (Mozer & Smolensky, 1989; LeCun et al., 1989; Hassibi & Stork, 1992; Karnin, 1990) to guide the introduction of sparsity.

Liu & Zenke (2020) use the Neural Tangent Kernel (NTK) to characterize sparse training dynamics and to bring these dynamics closer to dense training dynamics. Their resulting Neural Tangent Transfer(NTT) initialization showed performance improvements over random initialization and over SNIP (Lee et al., 2018a), however calculation of NTK matrices remains computationally expensive.

Apart from use as pruning criteria, sparse optimization information has been used to investigate aspects of sparse networks, such as their loss landscape (Evci et al., 2019), how they are impacted by SGD noise (Frankle et al., 2019a), different activation functions (Dubowski, 2020), effect of their weight initialization (Lee et al., 2019) and. Our work takes a broader look at sparse optimization, considering more aspects of the optimization and regularization process. Furthermore, we also use gradient flow to reason about some of the results.

6 Conclusion and Future Work

In this work, we take a wider view of sparse optimization strategies and introduce appropriate tooling to measure the impact of architecture and optimization choices on sparse networks (EGF , SC-SDC).

Our results show that weight decay and data augmentation can hurt sparse network optimization, particularly when used in conjunction with adaptive optimization methods. Furthermore, we show how batch normalization is critical to training sparse networks, more so than it is for dense networks as it helps stabilize gradient flow. Lastly, we also show the potential of non-saturating activation functions for sparse networks such as SReLU and PReLU.

REFERENCES

Dario Amodei, Danny Hernandez, Girish Sastry, Jack Clark, Greg Brockman, and Ilya Sutskever. Ai and compute, 2018. URL https://openai.com/blog/ai-and-compute/.

Guillaume Bellec, David Kappel, Wolfgang Maass, and Robert Legenstein. Deep rewiring: Training very sparse deep networks. *arXiv preprint arXiv:1711.05136*, 2017.

Yoshua Bengio, Patrice Simard, and Paolo Frasconi. Learning long-term dependencies with gradient descent is difficult. *IEEE transactions on neural networks*, 5(2):157–166, 1994.

Davis Blalock, Jose Javier Gonzalez Ortiz, Jonathan Frankle, and John Guttag. What is the state of neural network pruning? *arXiv preprint arXiv:2003.03033*, 2020.

Zhao Chen, Vijay Badrinarayanan, Chen-Yu Lee, and Andrew Rabinovich. Gradnorm: Gradient normalization for adaptive loss balancing in deep multitask networks. In *International Conference on Machine Learning*, pp. 794–803. PMLR, 2018.

Djork-Arné Clevert, Thomas Unterthiner, and Sepp Hochreiter. Fast and accurate deep network learning by exponential linear units (elus). *arXiv preprint arXiv:1511.07289*, 2015.

Yann Le Cun, John S. Denker, and Sara A. Solla. Optimal brain damage. In *Advances in Neural Information Processing Systems*, pp. 598–605. Morgan Kaufmann, 1990.

Janez Demšar. Statistical comparisons of classifiers over multiple data sets. *Journal of Machine learning research*, 7(Jan):1–30, 2006.

Tim Dettmers and Luke Zettlemoyer. Sparse networks from scratch: Faster training without losing performance. *arXiv preprint arXiv:1907.04840*, 2019.

Adam Dubowski. Activation function impact on sparse neural networks. B.S. thesis, University of Twente, 2020.

John Duchi, Elad Hazan, and Yoram Singer. Adaptive subgradient methods for online learning and stochastic optimization. *Journal of machine learning research*, 12(7), 2011.

Utku Evci, Trevor Gale, Jacob Menick, Pablo Samuel Castro, and Erich Elsen. Rigging the Lottery: Making All Tickets Winners. *arXiv e-prints*, art. arXiv:1911.11134, November 2019.

Utku Evci, Fabian Pedregosa, Aidan Gomez, and Erich Elsen. The difficulty of training sparse neural networks. *arXiv preprint arXiv:1906.10732*, 2019.

Jonathan Frankle and Michael Carbin. The lottery ticket hypothesis: Finding sparse, trainable neural networks. *arXiv preprint arXiv:1803.03635*, 2018.

Jonathan Frankle, Gintare Karolina Dziugaite, Daniel M Roy, and Michael Carbin. Linear mode connectivity and the lottery ticket hypothesis. *arXiv preprint arXiv:1912.05671*, 2019a.

Jonathan Frankle, Gintare Karolina Dziugaite, Daniel M Roy, and Michael Carbin. Stabilizing the lottery ticket hypothesis. *arXiv preprint arXiv:1903.01611*, 2019b.

Jonathan Frankle, Gintare Karolina Dziugaite, Daniel M. Roy, and Michael Carbin. Pruning neural networks at initialization: Why are we missing the mark?, 2020.

Trevor Gale, Erich Elsen, and Sara Hooker. The State of Sparsity in Deep Neural Networks. *arXiv e-prints*, art. arXiv:1902.09574, February 2019.

Trevor Gale, Erich Elsen, and Sara Hooker. The state of sparsity in deep neural networks. *arXiv preprint arXiv:1902.09574*, 2019.

Xavier Glorot and Yoshua Bengio. Understanding the difficulty of training deep feedforward neural networks. In *Proceedings of the thirteenth international conference on artificial intelligence and statistics*, pp. 249–256, 2010.

Xavier Glorot, Antoine Bordes, and Yoshua Bengio. Deep sparse rectifier neural networks. In *Proceedings of the fourteenth international conference on artificial intelligence and statistics*, pp. 315–323, 2011.

Ian Goodfellow, Yoshua Bengio, Aaron Courville, and Yoshua Bengio. *Deep learning*, volume 1. MIT Press, 2016.

Stephen José Hanson and Lorien Y Pratt. Comparing biases for minimal network construction with back-propagation. In *Advances in neural information processing systems*, pp. 177–185, 1989.

B. Hassibi, D. G. Stork, and G. J. Wolff. Optimal brain surgeon and general network pruning. In *IEEE International Conference on Neural Networks*, pp. 293–299 vol.1, March 1993a. doi: 10.1109/ICNN.1993.298572.

Babak Hassibi and David G. Stork. Second order derivatives for network pruning: Optimal brain surgeon. In *NIPS*, pp. 164–171. Morgan Kaufmann, 1992.

Babak Hassibi, David G. Stork, and Stork Crc. Ricoh. Com. Second order derivatives for network pruning: Optimal brain surgeon. In *Advances in Neural Information Processing Systems 5*, pp. 164–171. Morgan Kaufmann, 1993b.

Kaiming He, Xiangyu Zhang, Shaoqing Ren, and Jian Sun. Delving deep into rectifiers: Surpassing human-level performance on imagenet classification. In *Proceedings of the IEEE international conference on computer vision*, pp. 1026–1034, 2015.

Kaiming He, Xiangyu Zhang, Shaoqing Ren, and Jian Sun. Deep residual learning for image recognition. In *Proceedings of the IEEE conference on computer vision and pattern recognition*, pp. 770–778, 2016.

Geoffrey Hinton, Nitish Srivastava, and Kevin Swersky. Neural networks for machine learning lecture 6a overview of mini-batch gradient descent. *Cited on*, 14(8), 2012.

Sepp Hochreiter. Untersuchungen zu dynamischen neuronalen netzen. *Diploma, Technische Universität München*, 91(1), 1991.

Sepp Hochreiter, Yoshua Bengio, Paolo Frasconi, Jürgen Schmidhuber, et al. Gradient flow in recurrent nets: the difficulty of learning long-term dependencies, 2001.

Sara Hooker. The Hardware Lottery. *arXiv e-prints*, art. arXiv:2009.06489, September 2020.

Sara Hooker, Aaron Courville, Gregory Clark, Yann Dauphin, and Andrea Frome. What Do Compressed Deep Neural Networks Forget? *arXiv e-prints*, art. arXiv:1911.05248, November 2019.

M. Horowitz. 1.1 computing's energy problem (and what we can do about it). In *2014 IEEE International Solid-State Circuits Conference Digest of Technical Papers (ISSCC)*, pp. 10–14, 2014.

Sergey Ioffe and Christian Szegedy. Batch normalization: Accelerating deep network training by reducing internal covariate shift. *CoRR*, abs/1502.03167, 2015. URL `http://arxiv.org/abs/1502.03167`.

Yiding Jiang, Behnam Neyshabur, Hossein Mobahi, Dilip Krishnan, and Samy Bengio. Fantastic generalization measures and where to find them. *arXiv preprint arXiv:1912.02178*, 2019.

Xiaojie Jin, Chunyan Xu, Jiashi Feng, Yunchao Wei, Junjun Xiong, and Shuicheng Yan. Deep learning with s-shaped rectified linear activation units. *arXiv preprint arXiv:1512.07030*, 2015.

Ehud D Karnin. A simple procedure for pruning back-propagation trained neural networks. *IEEE transactions on neural networks*, 1(2):239–242, 1990.

Maurice G Kendall. A new measure of rank correlation. *Biometrika*, 30(1/2):81–93, 1938.

Diederik P Kingma and Jimmy Ba. Adam: A method for stochastic optimization. *arXiv preprint arXiv:1412.6980*, 2014.

Alex Krizhevsky, Vinod Nair, and Geoffrey Hinton. Cifar-10 and cifar-100 datasets. *URl: https://www. cs. toronto. edu/kriz/cifar. html*, 6:1, 2009.

Alex Krizhevsky, Ilya Sutskever, and Geoffrey E Hinton. Imagenet classification with deep convolutional neural networks. In *Advances in neural information processing systems*, pp. 1097–1105, 2012.

Anders Krogh and John A Hertz. A simple weight decay can improve generalization. In *Advances in neural information processing systems*, pp. 950–957, 1992.

N. D. Lane and P. Warden. The deep (learning) transformation of mobile and embedded computing. *Computer*, 51(5):12–16, May 2018. ISSN 1558-0814. doi: 10.1109/MC.2018.2381129.

Yann LeCun, John S. Denker, and Sara A. Solla. Optimal Brain Damage. In *NIPS*, pp. 598–605. Morgan Kaufmann, 1989.

Namhoon Lee, Thalaiyasingam Ajanthan, and Philip H. S. Torr. SNIP: single-shot network pruning based on connection sensitivity. *CoRR*, abs/1810.02340, 2018a. URL `http://arxiv.org/abs/1810.02340`.

Namhoon Lee, Thalaiyasingam Ajanthan, and Philip HS Torr. Snip: Single-shot network pruning based on connection sensitivity. *arXiv preprint arXiv:1810.02340*, 2018b.

Namhoon Lee, Thalaiyasingam Ajanthan, Stephen Gould, and Philip HS Torr. A signal propagation perspective for pruning neural networks at initialization. *arXiv preprint arXiv:1906.06307*, 2019.

Tianlin Liu and Friedemann Zenke. Finding trainable sparse networks through neural tangent transfer. *arXiv preprint arXiv:2006.08228*, 2020.

Zhuang Liu, Mingjie Sun, Tinghui Zhou, Gao Huang, and Trevor Darrell. Rethinking the value of network pruning. *arXiv preprint arXiv:1810.05270*, 2018a.

Zhuang Liu, Mingjie Sun, Tinghui Zhou, Gao Huang, and Trevor Darrell. Rethinking the Value of Network Pruning. *CoRR*, abs/1810.05270, 2018b.

C. Louizos, M. Welling, and D. P. Kingma. Learning Sparse Neural Networks through L_0 Regularization. *ArXiv e-prints*, December 2017.

Zhou Lu, Hongming Pu, Feicheng Wang, Zhiqiang Hu, and Liwei Wang. The expressive power of neural networks: A view from the width. In *Advances in neural information processing systems*, pp. 6231–6239, 2017.

John H McDonald. *Handbook of biological statistics*, volume 2. sparky house publishing Baltimore, MD, 2009.

Duane Merrill and Michael Garland. Merge-based parallel sparse matrix-vector multiplication. In *SC'16: Proceedings of the International Conference for High Performance Computing, Networking, Storage and Analysis*, pp. 678–689. IEEE, 2016.

Decebal Constantin Mocanu, Elena Mocanu, Peter Stone, Phuong H Nguyen, Madeleine Gibescu, and Antonio Liotta. Scalable training of artificial neural networks with adaptive sparse connectivity inspired by network science. *Nature communications*, 9(1):1–12, 2018.

Hesham Mostafa and Xin Wang. Parameter efficient training of deep convolutional neural networks by dynamic sparse reparameterization. *arXiv preprint arXiv:1902.05967*, 2019.

Michael C Mozer and Paul Smolensky. Skeletonization: A technique for trimming the fat from a network via relevance assessment. In D. S. Touretzky (ed.), *Advances in Neural Information Processing Systems 1*, pp. 107–115. Morgan-Kaufmann, 1989. URL `http://papers.nips.cc/paper/119-skeletonization-a-technique-for-trimming-the-fat-from-a-network-via-relevance-pdf`.

Vinod Nair and Geoffrey E Hinton. Rectified linear units improve restricted boltzmann machines. In *ICML*, 2010.

Sharan Narang, Erich Elsen, Gregory Diamos, and Shubho Sengupta. Exploring Sparsity in Recurrent Neural Networks. *arXiv e-prints*, art. arXiv:1704.05119, Apr 2017.

Radford M Neal. Connectionist learning of belief networks. *Artificial intelligence*, 56(1):71–113, 1992.

Jorge Nocedal, Annick Sartenaer, and Ciyou Zhu. On the behavior of the gradient norm in the steepest descent method. *Computational Optimization and Applications*, 22(1):5–35, 2002.

Razvan Pascanu, Tomas Mikolov, and Yoshua Bengio. On the difficulty of training recurrent neural networks. In *International conference on machine learning*, pp. 1310–1318, 2013.

Boris T Polyak. Some methods of speeding up the convergence of iteration methods. *USSR Computational Mathematics and Mathematical Physics*, 4(5):1–17, 1964.

Herbert Robbins and Sutton Monro. A stochastic approximation method. *The annals of mathematical statistics*, pp. 400–407, 1951.

Ravi K Samala, Heang-Ping Chan, Lubomir M Hadjiiski, Mark A Helvie, Caleb Richter, and Kenny Cha. Evolutionary pruning of transfer learned deep convolutional neural network for breast cancer diagnosis in digital breast tomosynthesis. *Physics in Medicine & Biology*, 63(9):095005, may 2018. doi: 10.1088/1361-6560/aabb5b.

Abigail See, Minh-Thang Luong, and Christopher D. Manning. Compression of Neural Machine Translation Models via Pruning. *arXiv e-prints*, art. arXiv:1606.09274, Jun 2016.

Rupesh Kumar Srivastava, Klaus Greff, and Jürgen Schmidhuber. Highway networks. *arXiv preprint arXiv:1505.00387*, 2015.

Emma Strubell, Ananya Ganesh, and Andrew McCallum. Energy and policy considerations for deep learning in nlp, 2019.

Nikko Ström. Sparse connection and pruning in large dynamic artificial neural networks, 1997.

Ilya Sutskever, James Martens, George Dahl, and Geoffrey Hinton. On the importance of initialization and momentum in deep learning. In *International conference on machine learning*, pp. 1139–1147, 2013.

Hidenori Tanaka, Daniel Kunin, Daniel LK Yamins, and Surya Ganguli. Pruning neural networks without any data by iteratively conserving synaptic flow. *arXiv preprint arXiv:2006.05467*, 2020.

Neil C. Thompson, Kristjan Greenewald, Keeheon Lee, and Gabriel F. Manso. The Computational Limits of Deep Learning. *arXiv e-prints*, art. arXiv:2007.05558, July 2020.

Chaoqi Wang, Guodong Zhang, and Roger Grosse. Picking winning tickets before training by preserving gradient flow. *arXiv preprint arXiv:2002.07376*, 2020.

P. Warden and D. Situnayake. *TinyML: Machine Learning with TensorFlow Lite on Arduino and Ultra-Low-Power Microcontrollers*. O'Reilly Media, Incorporated, 2019. ISBN 9781492052043. URL `https://books.google.com/books?id=sB3mxQEACAAJ`.

W. Wen, C. Wu, Y. Wang, Y. Chen, and H. Li. Learning Structured Sparsity in Deep Neural Networks. *ArXiv e-prints*, August 2016.

Frank Wilcoxon. Individual comparisons by ranking methods. *Biometrics Bulletin*, 1(6):80–83, 1945.

Sergey Zagoruyko and Nikos Komodakis. Wide residual networks. *CoRR*, abs/1605.07146, 2016. URL `http://arxiv.org/abs/1605.07146`.

Chiyuan Zhang, Samy Bengio, Moritz Hardt, Benjamin Recht, and Oriol Vinyals. Understanding deep learning requires rethinking generalization. *arXiv preprint arXiv:1611.03530*, 2016.

Yue Zhao, Jiajia Li, Chunhua Liao, and Xipeng Shen. Bridging the gap between deep learning and sparse matrix format selection. In *Proceedings of the 23rd ACM SIGPLAN symposium on principles and practice of parallel programming*, pp. 94–108, 2018.

M. Zhu and S. Gupta. To prune, or not to prune: exploring the efficacy of pruning for model compression. *ArXiv e-prints*, October 2017.

A SC-SDC

In this section we detailed information about SC-SDC and its benefits. .

Wilcoxon Signed Rank Test This is a non-parametric test that compares dependent or paired samples, without assuming the differences in between the paired experiments are normally distributed (McDonald, 2009; Demšar, 2006).

Sparsity mask Our work focuses on the training dynamics of random, sparse networks. This ensures that what is learned is not dependent on a specific pruning method, but rather can be used to better understand sparse training in general. We generate a random mask for each layer and multiply the weights by this mask during the forward pass. The sparsity is distributed evenly across the network. For example, a 20% sparse MLP has 20% of the weights remaining in each layer.

The benefits of `SD-SDC` can be summarized as follows:

- **We can better understand sparse network optimization.** `SD-SDC` allows us to identify which optimization or regularization methods are poorly suited to sparse networks in a controlled setting, ensuring the results are a direct result of the sparse connections themselves.
- **Learn at what parameter and size budget, sparse networks are better than dense.** Comparing sparse and dense networks of the same capacity allows us to see which architecture is better at different configurations. In configurations where sparse architectures perform better, we could exploit advances in sparse matrix computation and storage (Zhao et al., 2018; Merrill & Garland, 2016) to simply default to sparse architectures.

B GRADIENT FLOW

For completeness, we present the full set of results using the different formulations of gradient flow on CIFAR-100. Namely, we show $||\boldsymbol{g}||_1$ (5) (Figure 3) ,$||\boldsymbol{g}||_2$ (5) (Figure 4) ,egf_1 (6) (Figure 5) and egf_2 (6) (Figure 6).

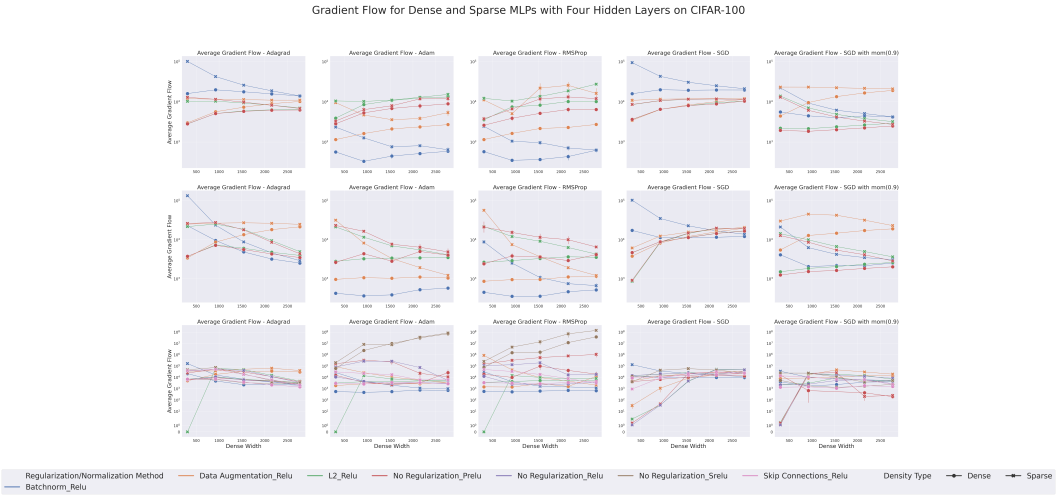

Figure 3: Gradient Flow in CIFAR-100 using $||\boldsymbol{g}||_1$

C DETAILED RESULTS FOR SD-SDC

In this section, we presented the detailed result for our experiments.

1. Detailed Results with a low learning rate (0.001) -
2. Detailed Results with a high learning rate (0.1) -
3. Results for different activation functions -

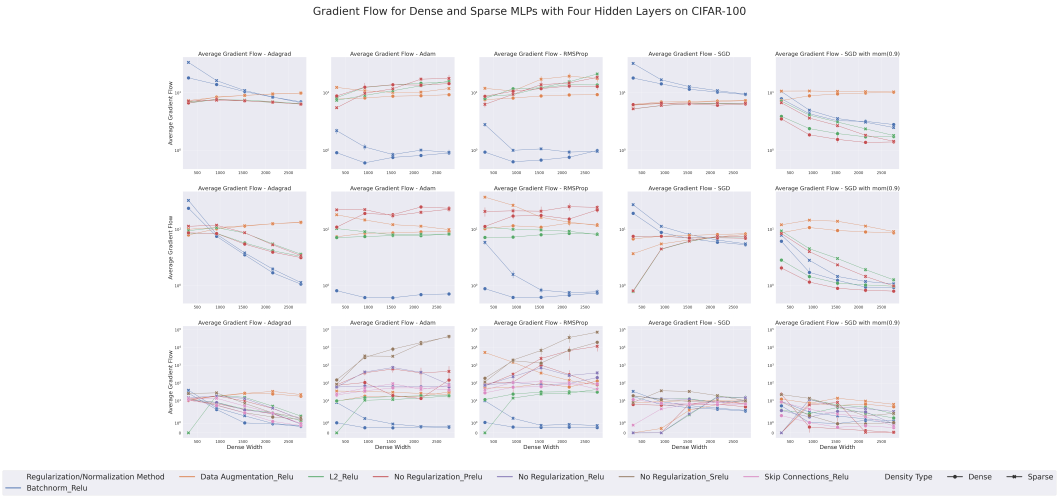

Figure 4: Gradient Flow in CIFAR-100 using $||\boldsymbol{g}||_2$

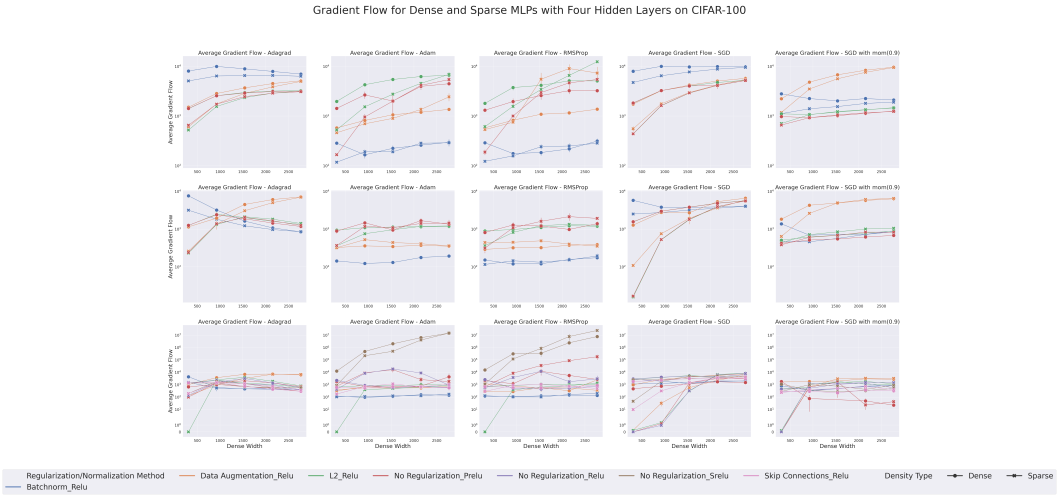

Figure 5: Gradient Flow in CIFAR-100 using egf_1

C.1 Sparse vs Dense detailed results

C.1.1 Detailed Results with a low learning rate (0.001)

C.1.2 Detailed Results with a high learning rate (0.1)

C.1.3 Different Activation Functions

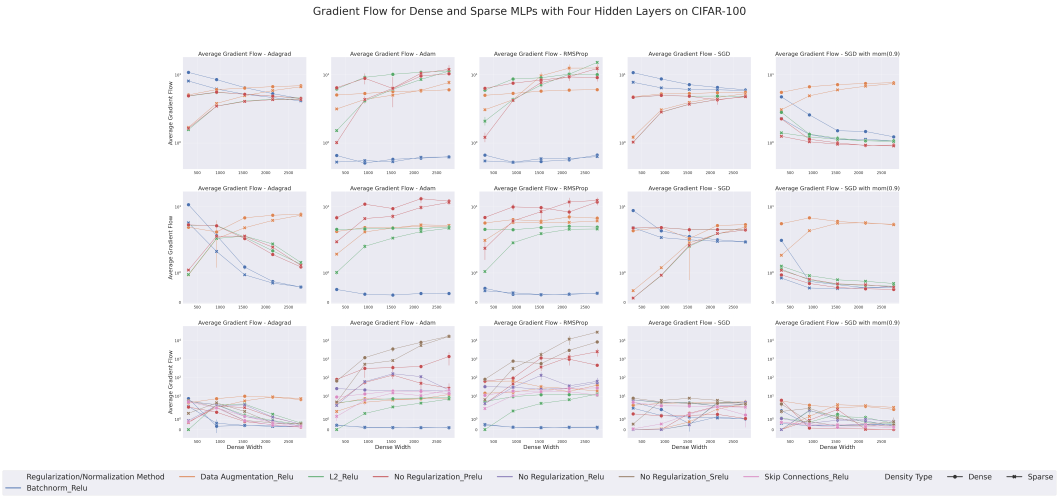

Figure 6: Gradient Flow in CIFAR-100 using egf_2

Table 5: Test Accuracy summary for CIFAR-10 with low learning rate (0.001)

(a) One Hidden Layer

	No Regularization		Data Augmentation		L2		Batchnorm	
	Dense	Sparse	Dense	Sparse	Dense	Sparse	Dense	Sparse
Adagrad	54.537 +/- 0.91	55.259 +/- 0.36	56.098 +/- 2.395	55.497 +/- 3.022	54.565 +/- 0.909	55.269 +/- 0.545	54.279 +/- 2.034	55.981 +/- 0.349
Adam	51.391 +/- 1.066	52.476 +/- 0.48	37.955 +/- 2.874	42.404 +/- 6.494	48.671 +/- 0.766	49.312 +/- 1.033	52.668 +/- 1.275	53.321 +/- 0.892
RMSProp	48.999 +/- 0.76	51.507 +/- 0.817	36.289 +/- 4.053	40.62 +/- 7.105	47.7 +/- 1.926	48.145 +/- 2.468	52.581 +/- 1.617	53.045 +/- 1.282
SGD	53.714 +/- 1.564	55.023 +/- 0.48	57.091 +/- 1.524	55.089 +/- 3.08	53.775 +/- 1.559	55.091 +/- 0.46	54.364 +/- 2.363	55.996 +/- 0.696
SGD with mom(0.9)	53.774 +/- 1.968	54.746 +/- 0.804	56.98 +/- 1.027	57.849 +/- 0.754	54.083 +/- 1.72	55.051 +/- 1.06	54.684 +/- 2.083	55.951 +/- 0.604

(b) Two Hidden Layers

	No Regularization		Data Augmentation		L2		Batchnorm	
	Dense	Sparse	Dense	Sparse	Dense	Sparse	Dense	Sparse
Adagrad	54.179 +/- 1.92	55.333 +/- 0.558	59.739 +/- 3.03	58.967 +/- 4.313	53.813 +/- 1.783	55.123 +/- 0.301	53.703 +/- 2.711	56.471 +/- 0.317
Adam	52.003 +/- 0.91	53.785 +/- 1.146	42.095 +/- 7.723	49.468 +/- 7.948	50.588 +/- 0.683	51.681 +/- 0.668	57.541 +/- 1.525	57.886 +/- 1.171
RMSProp	51.352 +/- 1.198	53.499 +/- 1.5	46.872 +/- 4.916	51.919 +/- 5.436	50.382 +/- 0.602	50.52 +/- 0.918	57.432 +/- 1.512	57.974 +/- 1.151
SGD	52.895 +/- 1.918	53.905 +/- 1.735	59.893 +/- 2.16	55.865 +/- 5.475	52.931 +/- 1.852	53.941 +/- 1.724	54.153 +/- 2.259	56.459 +/- 0.413
SGD with mom(0.9)	53.777 +/- 1.583	53.357 +/- 3.18	61.814 +/- 1.959	62.367 +/- 2.177	53.835 +/- 1.728	53.26 +/- 3.309	56.081 +/- 2.158	57.575 +/- 0.428

(c) Four Hidden Layers

	No Regularization		Data Augmentation		L2		Batchnorm		Skip Connections	
	Dense	Sparse	Dense	Sparse	Dense	Sparse	Dense	Sparse	Dense	Sparse
Adagrad	53.933 +/- 3.137	53.837 +/- 2.903	58.118 +/- 2.059	56.836 +/- 5.211	53.755 +/- 3.108	44.738 +/- 18.207	55.204 +/- 3.483	57.153 +/- 1.194	53.896 +/- 3.159	55.491 +/- 1.362
Adam	24.538 +/- 17.34	36.206 +/- 22.015	46.911 +/- 5.617	49.115 +/- 6.169	50.875 +/- 0.63	43.025 +/- 17.121	58.379 +/- 1.538	58.947 +/- 1.261	52.981 +/- 0.918	54.54 +/- 0.895
RMSProp	24.241 +/- 15.653	45.916 +/- 12.861	53.122 +/- 3.217	54.358 +/- 3.115	50.249 +/- 0.631	41.931 +/- 17.325	58.101 +/- 1.318	58.665 +/- 1.248	52.356 +/- 1.692	53.987 +/- 0.756
SGD	50.469 +/- 1.471	36.697 +/- 16.941	60.295 +/- 1.784	46.193 +/- 18.397	50.389 +/- 1.562	36.478 +/- 16.985	52.78 +/- 2.313	55.299 +/- 0.347	51.949 +/- 1.698	53.941 +/- 1.082
SGD with mom(0.9)	54.749 +/- 1.473	45.291 +/- 14.629	61.43 +/- 2.792	53.408 +/- 19.158	54.382 +/- 1.506	44.661 +/- 14.911	56.496 +/- 2.326	58.336 +/- 0.632	54.298 +/- 1.738	53.312 +/- 3.529

Table 6: Test Loss summary for CIFAR-10 with low learning rate (0.001)

(a) One Hidden Layer

	No Regularization		Data Augmentation		L2		Batchnorm	
	Dense	Sparse	Dense	Sparse	Dense	Sparse	Dense	Sparse
Adagrad	1.768 +/- 0.156	1.677 +/- 0.216	1.274 +/- 0.066	1.29 +/- 0.084	1.712 +/- 0.127	1.615 +/- 0.18	1.564 +/- 0.033	1.548 +/- 0.079
Adam	142.604 +/- 46.942	102.403 +/- 61.214	11.263 +/- 6.312	9.691 +/- 7.296	6.296 +/- 1.944	5.542 +/- 1.923	6.242 +/- 0.969	6.144 +/- 0.972
RMSProp	70.0 +/- 15.672	62.098 +/- 25.008	12.061 +/- 8.758	25.578 +/- 26.538	4.582 +/- 1.216	5.503 +/- 1.938	6.644 +/- 1.002	7.31 +/- 1.16
SGD	1.977 +/- 0.168	1.616 +/- 0.161	1.253 +/- 0.04	1.306 +/- 0.084	1.939 +/- 0.166	1.595 +/- 0.151	1.699 +/- 0.069	1.663 +/- 0.017
SGD with mom(0.9)	3.076 +/- 0.56	2.598 +/- 0.047	1.438 +/- 0.112	1.407 +/- 0.113	2.42 +/- 0.413	2.092 +/- 0.055	2.208 +/- 0.122	2.145 +/- 0.021

(b) Two Hidden Layers

	No Regularization		Data Augmentation		L2		Batchnorm	
	Dense	Sparse	Dense	Sparse	Dense	Sparse	Dense	Sparse
Adagrad	2.962 +/- 0.329	2.53 +/- 0.679	1.178 +/- 0.067	1.198 +/- 0.107	2.621 +/- 0.2	2.151 +/- 0.442	2.62 +/- 0.089	2.161 +/- 0.339
Adam	116.26 +/- 25.299	143.085 +/- 69.247	2.006 +/- 0.305	2.232 +/- 0.474	3.698 +/- 0.234	3.379 +/- 0.4	7.469 +/- 1.768	7.309 +/- 1.877
RMSProp	148.115 +/- 30.097	161.511 +/- 74.983	2.192 +/- 0.179	2.832 +/- 0.981	4.339 +/- 0.144	3.985 +/- 0.514	7.416 +/- 1.368	7.193 +/- 1.495
SGD	2.917 +/- 0.488	2.008 +/- 0.366	1.157 +/- 0.051	1.268 +/- 0.145	2.809 +/- 0.47	1.959 +/- 0.336	2.41 +/- 0.249	2.01 +/- 0.134
SGD with mom(0.9)	4.054 +/- 0.818	3.971 +/- 1.438	2.442 +/- 0.452	1.79 +/- 0.503	2.95 +/- 0.574	2.948 +/- 1.025	2.788 +/- 0.359	2.376 +/- 0.128

(c) Four Hidden Layers

	No Regularization		Data Augmentation		L2		Batchnorm		Skip Connections	
	Dense	Sparse	Dense	Sparse	Dense	Sparse	Dense	Sparse	Dense	Sparse
Adagrad	5.158 +/- 0.637	4.361 +/- 1.604	2.021 +/- 0.752	1.838 +/- 0.697	3.819 +/- 1.308	3.172 +/- 0.743	2.802 +/- 0.29	2.396 +/- 0.225	4.897 +/- 0.682	3.625 +/- 1.131
Adam	11.182 +/- 11.38	95.498 +/- 157.421	2.722 +/- 0.382	2.816 +/- 0.681	3.608 +/- 0.171	3.51 +/- 0.671	7.204 +/- 0.9	7.181 +/- 1.162	244.704 +/- 90.922	247.345 +/- 134.383
RMSProp	12.352 +/- 9.63	191.175 +/- 318.66	5.452 +/- 2.659	6.504 +/- 4.251	3.647 +/- 0.322	3.718 +/- 0.857	7.645 +/- 0.867	7.623 +/- 1.159	194.814 +/- 77.03	199.102 +/- 106.311
SGD	5.139 +/- 0.855	3.578 +/- 1.253	1.173 +/- 0.033	1.518 +/- 0.472	4.812 +/- 0.829	3.458 +/- 1.102	2.779 +/- 0.365	2.243 +/- 0.132	4.311 +/- 0.815	2.442 +/- 0.788
SGD with mom(0.9)	5.206 +/- 0.935	4.974 +/- 1.657	3.395 +/- 0.357	2.471 +/- 0.69	3.496 +/- 0.636	3.499 +/- 0.903	2.927 +/- 0.569	2.453 +/- 0.057	4.931 +/- 0.974	4.506 +/- 1.304

Table 7: Test Accuracy summary for CIFAR-100 with low learning rate (0.001)

(a) One Hidden Layer

	No Regularization		Data Augmentation		L2		Batchnorm	
	Dense	Sparse	Dense	Sparse	Dense	Sparse	Dense	Sparse
Adagrad	26.76 +/- 0.886	27.39 +/- 0.644	26.958 +/- 2.287	26.22 +/- 2.659	27.023 +/- 1.035	27.588 +/- 0.874	21.491 +/- 1.413	22.974 +/- 0.299
Adam	23.016 +/- 1.688	24.185 +/- 0.657	13.401 +/- 1.361	16.3 +/- 4.214	21.771 +/- 1.059	22.191 +/- 0.493	24.255 +/- 2.204	25.111 +/- 0.906
RMSProp	22.115 +/- 1.05	23.764 +/- 0.737	12.805 +/- 1.663	15.415 +/- 3.953	20.953 +/- 1.012	22.063 +/- 0.747	24.009 +/- 2.011	24.715 +/- 1.092
SGD	26.911 +/- 1.177	27.043 +/- 1.958	26.525 +/- 1.234	24.081 +/- 3.158	27.051 +/- 1.155	27.086 +/- 2.041	21.014 +/- 2.475	23.002 +/- 0.659
SGD with mom(0.9)	25.155 +/- 2.71	26.243 +/- 1.264	29.007 +/- 1.125	29.577 +/- 1.318	25.663 +/- 2.55	26.632 +/- 1.299	21.649 +/- 2.645	23.565 +/- 0.631

(b) Two Hidden Layers

	No Regularization		Data Augmentation		L2		Batchnorm	
	Dense	Sparse	Dense	Sparse	Dense	Sparse	Dense	Sparse
Adagrad	28.21 +/- 1.497	28.748 +/- 1.701	28.773 +/- 2.741	27.423 +/- 4.207	28.495 +/- 1.572	29.063 +/- 1.805	24.932 +/- 3.263	27.318 +/- 1.216
Adam	20.423 +/- 1.323	23.28 +/- 2.231	12.156 +/- 4.33	17.349 +/- 6.332	20.977 +/- 0.507	22.596 +/- 1.217	28.15 +/- 1.968	28.558 +/- 1.696
RMSProp	18.585 +/- 2.791	21.013 +/- 4.295	12.551 +/- 4.858	16.499 +/- 5.901	21.065 +/- 0.566	21.967 +/- 1.24	28.151 +/- 2.113	28.132 +/- 1.841
SGD	27.125 +/- 1.31	24.099 +/- 7.827	27.951 +/- 1.625	22.25 +/- 6.112	27.271 +/- 1.262	24.039 +/- 7.938	23.861 +/- 4.083	26.622 +/- 1.036
SGD with mom(0.9)	26.972 +/- 2.252	26.289 +/- 3.761	31.985 +/- 2.717	31.633 +/- 2.95	27.328 +/- 2.375	26.621 +/- 3.86	25.421 +/- 3.022	27.196 +/- 1.268

(c) Four Hidden Layers

	No Regularization		Data Augmentation		L2		Batchnorm		Skip Connections	
	Dense	Sparse	Dense	Sparse	Dense	Sparse	Dense	Sparse	Dense	Sparse
Adagrad	24.956 +/- 1.686	22.189 +/- 2.633	25.479 +/- 1.175	22.624 +/- 3.991	24.556 +/- 1.343	16.263 +/- 8.572	27.008 +/- 4.51	29.011 +/- 2.027	26.852 +/- 1.781	27.279 +/- 1.334
Adam	15.583 +/- 3.736	22.713 +/- 3.209	8.865 +/- 3.933	10.306 +/- 6.494	19.646 +/- 0.889	17.555 +/- 8.751	29.652 +/- 1.801	30.013 +/- 1.688	23.748 +/- 1.504	25.151 +/- 0.657
RMSProp	4.97 +/- 8.083	17.983 +/- 9.803	11.597 +/- 7.201	20.396 +/- 3.643	19.835 +/- 0.637	16.678 +/- 9.06	29.501 +/- 1.853	29.667 +/- 1.86	21.43 +/- 7.297	21.363 +/- 9.074
SGD	20.809 +/- 0.911	11.776 +/- 8.53	26.802 +/- 1.492	14.004 +/- 10.133	20.695 +/- 0.743	11.375 +/- 8.282	24.511 +/- 3.541	27.515 +/- 1.428	23.805 +/- 1.551	22.871 +/- 7.053
SGD with mom(0.9)	25.269 +/- 1.456	17.466 +/- 8.93	29.958 +/- 3.146	24.143 +/- 12.147	24.741 +/- 1.38	16.867 +/- 8.621	27.301 +/- 3.007	28.893 +/- 1.526	26.817 +/- 1.83	25.595 +/- 3.516

results/results-images/CIFAR-10_accuracy_bars_err_style_0.001_lr.png

Figure 7: Test Accuracy for CIFAR-10 with 0.001 Learning Rate

Table 8: Test Loss summary for CIFAR-100 with low learning rate (0.001)

(a) One Hidden Layer

	No Regularization		Data Augmentation		L2		Batchnorm	
	Dense	Sparse	Dense	Sparse	Dense	Sparse	Dense	Sparse
Adagrad	3.715 +/- 0.262	3.581 +/- 0.301	3.147 +/- 0.1	3.177 +/- 0.116	3.631 +/- 0.215	3.491 +/- 0.255	3.922 +/- 0.107	3.846 +/- 0.171
Adam	440.694 +/- 189.721	342.236 +/- 207.693	38.232 +/- 23.824	84.171 +/- 110.671	46.989 +/- 22.993	26.927 +/- 22.742	15.53 +/- 2.784	15.77 +/- 2.959
RMSProp	261.914 +/- 81.721	358.131 +/- 234.544	39.084 +/- 24.3	743.694 +/- 668.044	37.436 +/- 14.38	48.654 +/- 47.815	15.824 +/- 1.809	16.68 +/- 1.186
SGD	3.655 +/- 0.03	3.305 +/- 0.141	3.184 +/- 0.062	3.283 +/- 0.134	3.617 +/- 0.03	3.289 +/- 0.13	4.015 +/- 0.101	3.867 +/- 0.052
SGD with mom(0.9)	7.038 +/- 1.577	5.627 +/- 0.09	3.538 +/- 0.221	3.373 +/- 0.195	5.608 +/- 1.201	4.62 +/- 0.016	5.008 +/- 0.495	4.609 +/- 0.039

(b) Two Hidden Layers

	No Regularization		Data Augmentation		L2		Batchnorm	
	Dense	Sparse	Dense	Sparse	Dense	Sparse	Dense	Sparse
Adagrad	4.687 +/- 0.772	4.178 +/- 0.871	3.128 +/- 0.081	3.154 +/- 0.152	4.351 +/- 0.559	3.884 +/- 0.623	4.17 +/- 0.129	3.784 +/- 0.154
Adam	441.033 +/- 76.035	493.788 +/- 215.952	4.593 +/- 0.368	5.09 +/- 1.28	12.361 +/- 0.424	9.121 +/- 2.275	17.406 +/- 4.665	17.608 +/- 4.662
RMSProp	346.064 +/- 99.04	460.908 +/- 212.828	4.157 +/- 0.293	6.024 +/- 1.985	13.274 +/- 0.776	11.817 +/- 3.779	16.036 +/- 2.394	17.701 +/- 1.539
SGD	4.395 +/- 0.151	3.551 +/- 0.445	3.048 +/- 0.077	3.327 +/- 0.31	4.303 +/- 0.142	3.53 +/- 0.434	4.293 +/- 0.714	3.733 +/- 0.025
SGD with mom(0.9)	8.28 +/- 2.146	7.393 +/- 1.534	6.507 +/- 1.228	4.739 +/- 1.349	6.048 +/- 1.465	5.623 +/- 1.288	5.096 +/- 0.873	4.337 +/- 0.068

(c) Four Hidden Layers

	No Regularization		Data Augmentation		L2		Batchnorm		Skip Connections	
	Dense	Sparse	Dense	Sparse	Dense	Sparse	Dense	Sparse	Dense	Sparse
Adagrad	9.714 +/- 3.113	10.018 +/- 5.165	4.584 +/- 1.222	4.181 +/- 1.036	9.112 +/- 2.96	10.83 +/- 4.376	4.275 +/- 0.491	3.784 +/- 0.042	7.227 +/- 2.173	6.592 +/- 2.377
Adam	209.854 +/- 400.362	10867.689 +/- 10783.68	5.044 +/- 0.288	8.551 +/- 3.795	32.786 +/- 12.029	15.217 +/- 12.419	19.798 +/- 6.003	20.605 +/- 6.057	779.235 +/- 319.831	715.685 +/- 395.333
RMSProp	222.053 +/- 450.311	3680.784 +/- 5265.27	14.482 +/- 16.75	5.609 +/- 0.51	22.649 +/- 5.115	15.09 +/- 9.165	20.313 +/- 5.053	21.787 +/- 3.96	649.551 +/- 366.815	443.976 +/- 348.581
SGD	10.394 +/- 1.219	5.936 +/- 2.56	3.082 +/- 0.064	3.786 +/- 0.619	10.222 +/- 1.053	5.961 +/- 2.521	4.286 +/- 0.652	3.704 +/- 0.128	8.212 +/- 0.61	4.608 +/- 1.706
SGD with mom(0.9)	13.425 +/- 2.123	12.899 +/- 4.883	7.215 +/- 0.572	5.239 +/- 1.298	9.114 +/- 1.778	9.882 +/- 3.843	4.724 +/- 0.861	4.135 +/- 0.203	10.16 +/- 1.981	8.783 +/- 0.955

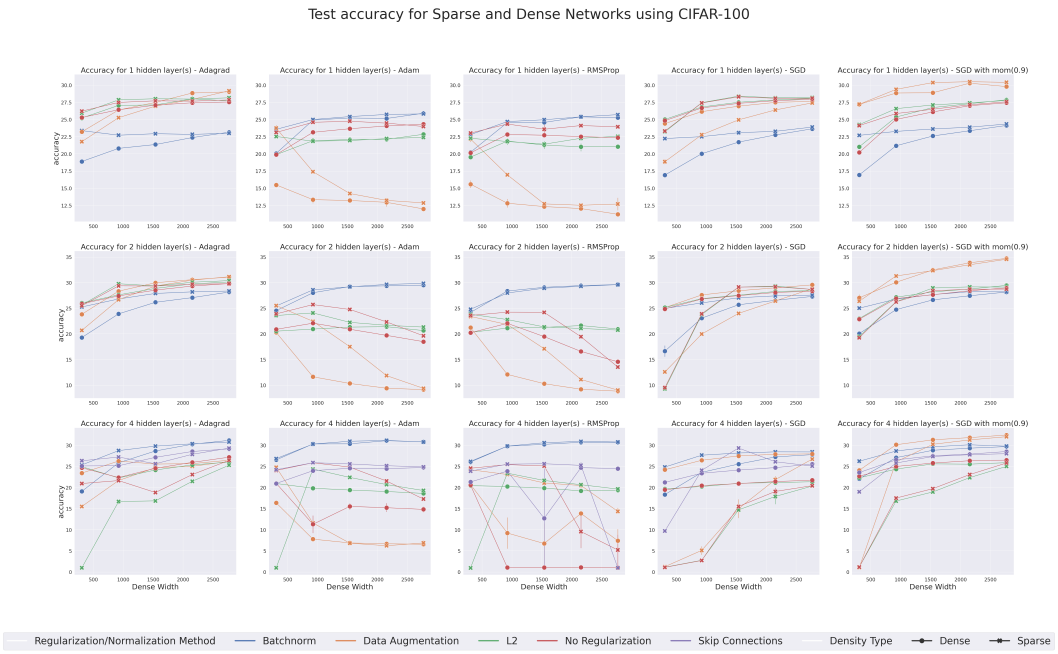

Figure 8: Test Accuracy for CIFAR-100 with 0.001 Learning Rate

Table 9: Test Accuracy summary for CIFAR-10 with high learning rate (0.1)

(a) Four Hidden Layers

	No Regularization		Data Augmentation		L2		Batchnorm		Skip Connections	
	Dense	Sparse	Dense	Sparse	Dense	Sparse	Dense	Sparse	Dense	Sparse
Adagrad	19.469 +/- 10.563	31.377 +/- 15.801	22.62 +/- 16.083	37.885 +/- 17.664	19.739 +/- 12.699	40.133 +/- 14.52	56.194 +/- 1.319	57.536 +/- 0.712	15.615 +/- 9.853	30.756 +/- 17.113
Adam	10.0 +/- 0.0	10.0 +/- 0.005	10.0 +/- 0.0	10.0 +/- 0.0	9.998 +/- 0.012	9.98 +/- 0.036	53.191 +/- 2.687	54.964 +/- 1.88	9.999 +/- 0.003	10.001 +/- 0.005
RMSProp	9.999 +/- 0.003	10.001 +/- 0.01	10.0 +/- 0.0	10.001 +/- 0.003	10.0 +/- 0.0	10.191 +/- 0.578	53.328 +/- 1.022	53.62 +/- 1.056	10.0 +/- 0.004	10.001 +/- 0.011
SGD	57.603 +/- 1.546	56.487 +/- 3.866	51.81 +/- 6.396	60.065 +/- 1.465	8.255 +/- 19.659	30.631 +/- 26.518	59.191 +/- 1.805	60.295 +/- 0.949	57.599 +/- 1.302	56.398 +/- 2.893
SGD with mom(0.9)	9.303 +/- 2.608	12.872 +/- 14.06	10.0 +/- 0.0	19.086 +/- 18.81	10.579 +/- 10.646	35.2 +/- 23.74	57.822 +/- 1.012	59.058 +/- 0.886	9.334 +/- 2.582	9.117 +/- 9.037

Table 10: Test Loss summary for CIFAR-10 with high learning rate (0.1)

(a) Four Hidden Layers

	No Regularization		Data Augmentation		L2		Batchnorm		Skip Connections	
	Dense	Sparse	Dense	Sparse	Dense	Sparse	Dense	Sparse	Dense	Sparse
Adagrad	4.332 +/- 3.705	6.299 +/- 3.469	2.036 +/- 0.344	1.895 +/- 0.263	3.21 +/- 1.888	3.186 +/- 1.288	5.979 +/- 0.403	5.19 +/- 1.109	3.934 +/- 2.999	5.788 +/- 3.694
Adam	2.328 +/- 0.066	6.323 +/- 11.003	2.303 +/- 0.0	2.303 +/- 0.0	405749.405 +/- 1051430.43	343515.597 +/- 1330067.381	51.96 +/- 34.783	60.026 +/- 18.807	4.174 +/- 7.207	2.366 +/- 0.17
RMSProp	1339.999 +/- 5147.876	275.11 +/- 831.374	2.303 +/- 0.0	2.303 +/- 0.002	212.06 +/- 812.388	43851.25 +/- 122539.555	40.846 +/- 17.869	107.835 +/- 42.366	30.677 +/- 104.926	349.709 +/- 1315.569
SGD	6.609 +/- 1.155	7.01 +/- 2.525	4.964 +/- 1.373	3.744 +/- 1.348	0.339 +/- 0.897	1.659 +/- 1.237	3.758 +/- 0.389	3.254 +/- 0.341	4.634 +/- 0.791	4.674 +/- 1.132
SGD with mom(0.9)	2.138 +/- 0.615	3.166 +/- 4.273	2.303 +/- 0.0	2.129 +/- 0.359	1.797 +/- 0.975	2.175 +/- 0.895	6.208 +/- 0.244	5.396 +/- 0.905	2.149 +/- 0.595	4.388 +/- 8.928

Table 11: Test Accuracy summary for CIFAR-100 with high learning rate (0.1)

(a) Four Hidden Layers

	No Regularization		Data Augmentation		L2		Batchnorm		Skip Connections	
	Dense	Sparse	Dense	Sparse	Dense	Sparse	Dense	Sparse	Dense	Sparse
Adagrad	4.832 +/- 3.339	11.731 +/- 7.078	10.304 +/- 7.42	14.827 +/- 8.334	5.383 +/- 5.543	14.899 +/- 9.16	28.804 +/- 1.905	29.826 +/- 1.857	5.885 +/- 3.829	11.649 +/- 6.443
Adam	1.0 +/- 0.0	1.0 +/- 0.0	1.0 +/- 0.0	1.0 +/- 0.0	1.0 +/- 0.0	0.999 +/- 0.007	22.995 +/- 1.308	23.792 +/- 2.673	1.0 +/- 0.0	1.001 +/- 0.003
RMSProp	1.0 +/- 0.0	1.001 +/- 0.004	1.0 +/- 0.0	1.0 +/- 0.0	1.0 +/- 0.0	1.0 +/- 0.008	24.424 +/- 1.281	25.13 +/- 1.514	0.999 +/- 0.003	0.999 +/- 0.005
SGD	25.719 +/- 11.926	23.833 +/- 11.53	11.46 +/- 5.91	22.79 +/- 10.489	28.546 +/- 8.056	24.077 +/- 11.917	30.83 +/- 2.898	31.749 +/- 1.631	26.638 +/- 9.891	28.838 +/- 3.675
SGD with mom(0.9)	1.0 +/- 0.0	5.53 +/- 6.788	1.0 +/- 0.0	8.005 +/- 9.069	4.471 +/- 5.342	12.283 +/- 10.29	31.041 +/- 2.264	31.778 +/- 1.709	1.003 +/- 0.009	1.689 +/- 2.477

Table 12: Test Loss summary for CIFAR-100 with low learning rate (0.1)

(a) Four Hidden Layers

	No Regularization		Data Augmentation		L2		Batchnorm		Skip Connections	
	Dense	Sparse	Dense	Sparse	Dense	Sparse	Dense	Sparse	Dense	Sparse
Adagrad	7.667 +/- 4.947	14.836 +/- 8.468	4.13 +/- 0.358	5.685 +/- 2.939	6.024 +/- 3.425	6.571 +/- 2.298	9.474 +/- 0.926	8.717 +/- 1.854	9.247 +/- 5.927	15.916 +/- 9.915
Adam	4.664 +/- 0.201	8.052 +/- 8.361	4.605 +/- 0.0	4.605 +/- 0.0	27.215 +/- 87.569	64.341 +/- 137.011	170.973 +/- 84.218	367.302 +/- 141.566	4.631 +/- 0.081	4.752 +/- 0.508
RMSProp	11.792 +/- 23.242	57.154 +/- 202.471	4.605 +/- 0.0	4.606 +/- 0.003	4.605 +/- 0.0	5404.823 +/- 14437.166	146.552 +/- 73.377	748.996 +/- 361.425	5734.776 +/- 20650.808	5.919 +/- 3.307
SGD	10.48 +/- 2.908	11.058 +/- 3.433	9.797 +/- 5.488	11.97 +/- 5.69	5.7 +/- 1.647	5.322 +/- 0.59	5.587 +/- 0.934	5.004 +/- 0.265	11.017 +/- 7.566	8.611 +/- 1.653
SGD with mom(0.9)	4.605 +/- 0.0	12.49 +/- 11.831	4.605 +/- 0.0	4.367 +/- 0.342	3.903 +/- 1.591	4.965 +/- 0.518	10.612 +/- 1.41	9.014 +/- 2.289	4.607 +/- 0.005	16.577 +/- 29.665

results/results-images/CIFAR-10_accuracy_band_err_style_0.1_lr.png

Figure 9: Test Accuracy for CIFAR-10 with 0.1 Learning Rate

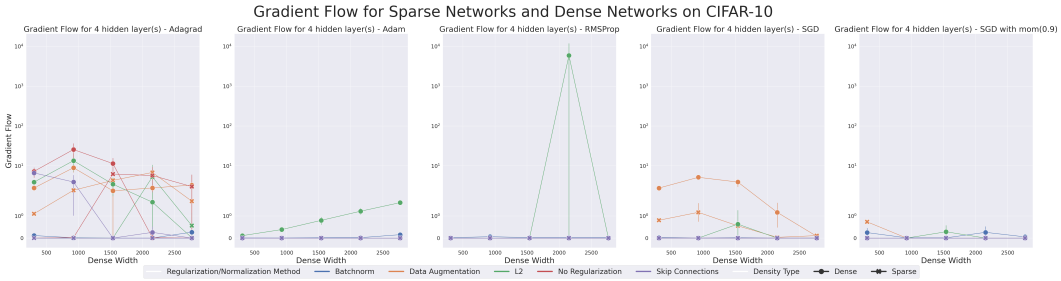

Figure 10: Gradient Flow for CIFAR-10 with 0.1 Learning Rate

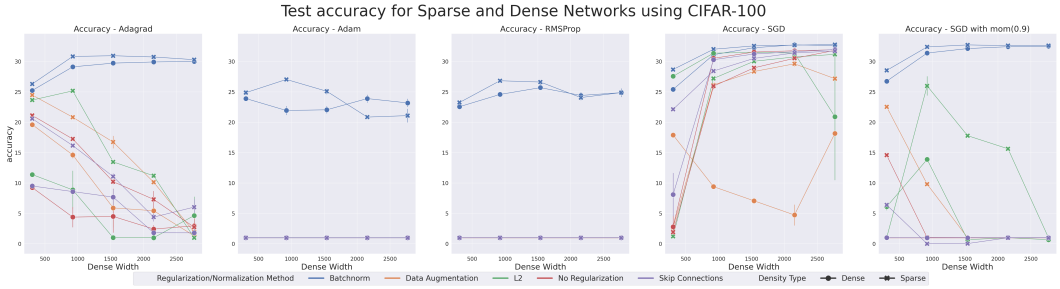

Figure 11: Test Accuracy for CIFAR-100 with 0.1 Learning Rate

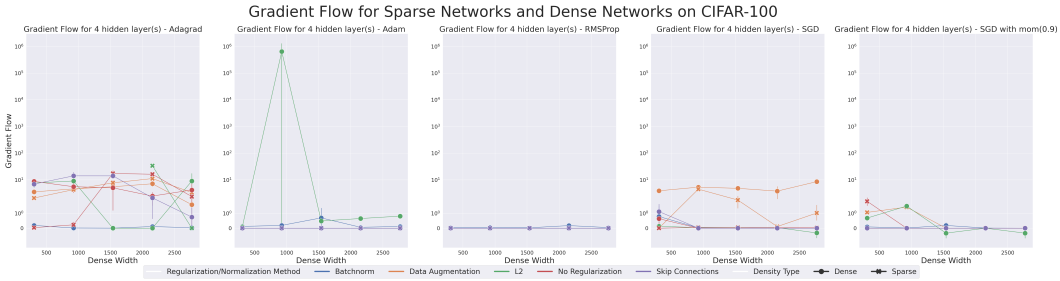

Figure 12: Gradient Flow for CIFAR-100 with 0.1 Learning Rate

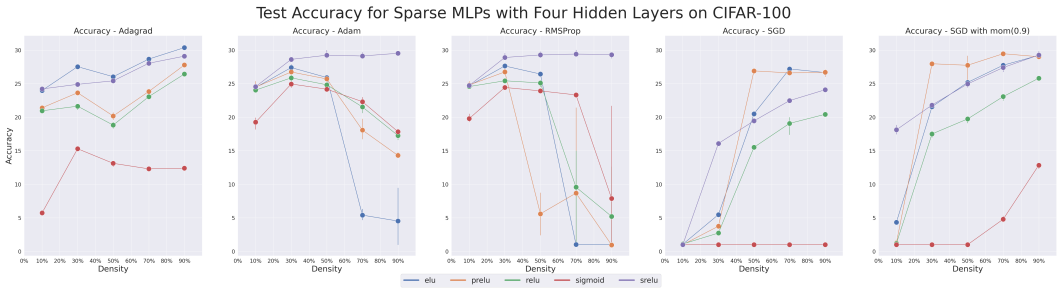

Figure 13: Test Accuracy for Different Activation Functions

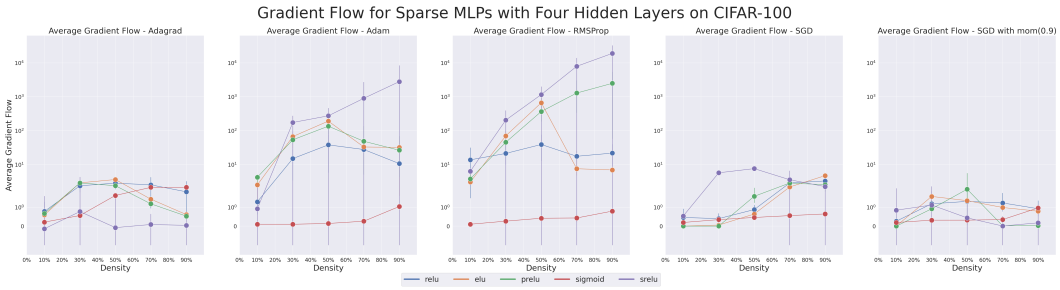

Figure 14: Gradient Flow for Different Activation Functions