Deep Synoptic Monte Carlo Planning in Reconnaissance Blind Chess

Anonymous Author(s)
Affiliation
Address
email

Abstract

This paper introduces deep synoptic Monte Carlo planning (DSMCP) for large imperfect information games. The algorithm constructs a belief state with an unweighted particle filter and plans via playouts that start at samples drawn from the belief state. The algorithm accounts for uncertainty by performing inference on "synopses," a novel stochastic abstraction of information states. DSMCP is the basis of the program `Penumbra`, which won the official 2020 reconnaissance blind chess competition versus 33 other programs. This paper also evaluates algorithm variants that incorporate caution, paranoia, and a novel bandit algorithm. Furthermore, it audits the synopsis features used in `Penumbra` with per-bit saliency statistics.

1 Introduction

Choosing a Nash equilibrium strategy is rational when the opponent is able to identify and exploit suboptimal behavior [Bowling and Veloso, 2001]. However, not all opponents are so responsive, and computing a Nash equilibrium is intractable for many games. This paper presents deep synoptic Monte Carlo planning (DSMCP), an algorithm for large imperfect information games that seeks a best-response strategy rather than a Nash equilibrium strategy.

When opponents use fixed policies, an imperfect information game may be viewed as a partially observable Markov decision process (POMDP) with the opponents as part of the environment. DSMCP treats playing against specific opponents as related offline reinforcement learning (RL) problems and exploits predictability. Importantly, the structure of having opponents with imperfect information is preserved in order to account for their uncertainty.

DSMCP uses sampling to break the "curse of dimensionality" [Pineau et al., 2006] in three ways: sampling possible histories with a particle filter, sampling possible futures with upper confidence bound tree search (UCT) [Kocsis and Szepesvári, 2006], and sampling possible world states within each information state uniformly. It represents information states with a generally-applicable stochastic abstraction technique that produces a "synopsis" from sampled world states. This paper assesses DSMCP on reconnaissance blind chess (RBC), a large imperfect information chess variant.

2 Background

Significant progress has been made in recent years in both perfect and imperfect information settings. For example, using deep neural networks to guide UCT has enabled monumental achievements in abstract strategy games as well as computer games [Silver et al., 2016, 2017a,b, Schrittwieser et al., 2019, Wu, 2020, Tomašev et al., 2020]. This work employs deep learning in a similar fashion.

Recent advancements in imperfect information games are also remarkable. Several programs have reached superhuman performance in Poker [Moravčík et al., 2017, Brown and Sandholm, 2018, 2019,

Submitted to 35th Conference on Neural Information Processing Systems (NeurIPS 2021). Do not distribute.

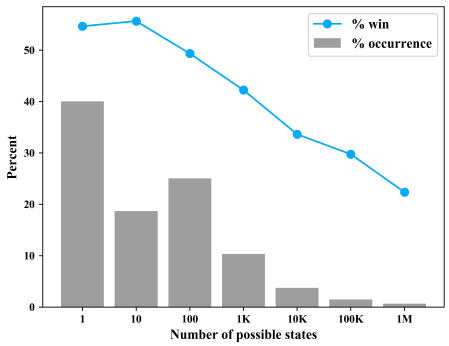

Figure 1: Within 98k historical reconnaissance blind chess (RBC) games between non-random players, the win percentage tends to decrease as the number of possible states increases. The games were replayed while tracking up to one million states. Each bucket is labeled with an inclusive upper bound. The median of the maximum number of possible states encountered during a game is 4,869.

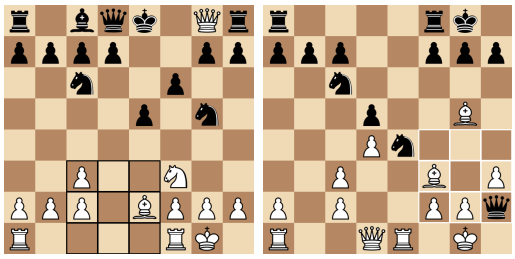

(a) (b)

Figure 2: Playing RBC well requires balancing risks and rewards. (a) On the left, `Penumbra` moved the white queen to g8. After sensing at d2, Black could infer that the white queen occupied one of 25 squares. That uncertainty allowed the white queen to survive and capture the black king on the next turn. (b) On the right, `Penumbra` moved the black queen to h2. In this case, the opponent detected and captured the black queen. The games are available online at `https://rbc.jhuapl.edu/games/120174` and `https://rbc.jhuapl.edu/games/124718`.

Brown et al., 2020]. In particular, ReBeL [Brown et al., 2020] combines RL and search by converting imperfect information games into continuous state space perfect information games with public belief states as nodes. This approach is powerful, but it relies on public knowledge and fails to scale to games with hidden actions and substantial private information, such as RBC.

Information set search [Parker et al., 2006, 2010] is a limited-depth algorithm for imperfect information games that operates on information states according to a minimax rule. This algorithm was designed for and evaluated on Kriegspiel chess, which is comparable to RBC.

Partially observable Monte Carlo planning (POMCP) [Silver and Veness, 2010] achieves optimal policies for POMDPs by tracking approximate belief states with an unweighted particle filter and planning with a variant of UCT on a search tree of histories. In practice, POMCP can suffer from particle depletion, requiring a domain-specific workaround. This work combines an unweighted particle filter with a novel information state abstraction technique which increases sample quality and supports deep learning.

Smooth UCT [Heinrich and Silver, 2015] and information set Monte Carlo tree search (ISMCTS) may be viewed as multi-agent versions of POMCP. They build search trees (for each player) of information states for extensive-form games rather than POMDP observation histories. These two algorithms and DSMCP all perform playouts from determinized states that are accurate from the current player's perspective, effectively granting the opponent extra information. Still, Smooth UCT approached a Nash equilibrium by incorporating a stochastic bandit algorithm into its tree search. DSMCP uses a similar bandit algorithm that mixes in a learned policy during early node visits.

While adapting perfect information algorithms has performed surprisingly well in some imperfect information settings [Long et al., 2010], the theoretical guarantees of variants of counterfactual regret minimization (CFR) [Neller and Lanctot, 2013, Brown et al., 2018] are enticing. Online outcome sampling (OOS) [Lisy et al., 2015] extends Monte Carlo counterfactual regret minimization (MCCFR) [Lanctot et al., 2009] by building its search tree incrementally and targeting playouts to relevant parts of the tree. OOS draws samples from the beginning of the game. MCCFR and OOS are theoretically guaranteed to converge to a Nash equilibrium strategy. Specifically, CFR-based algorithms produce mixed strategies while DSMCP relies on incidental stochasticity.

Neural fictitious self-play (NFSP) [Heinrich and Silver, 2016] is an RL algorithm for training two neural networks for imperfect information games. Experiments with NFSP employed compact observations embeddings of information states. DSMCP offers a generic technique for embedding information states in large games. Dual sequential Monte Carlo (DualSMC) [Wang et al., 2019] estimates belief states and plans in a continuous domain via sequential Monte Carlo with heuristics.

3 Reconnaissance blind chess

Reconnaissance blind chess (RBC) [Newman et al., 2016, Markowitz et al., 2018, Gardner et al., 2020] is a chess variant that incorporates uncertainty about the placement of the opposing pieces along with a private sensing mechanism. As shown in Figure 1, RBC players are often faced with thousands of possible game states, and reducing uncertainty increases the odds of winning.

Game rules Pieces move in the same way in RBC as in chess. Players cannot directly observe the movement of the opposing pieces. However, at the beginning of each turn, players may view the ground truth of any 3×3 patch of the board. The information gained from the sensing action remains private to that player. Players are also informed of the location of all captures, but not the identity of capturing pieces. When a requested move is illegal, the move is substituted with the closest legal move and the player is notified of the substitution. For example, in Figure 2 (a), if Black attempted to move the rook from h8 to f8, the rook would capture the queen on g8 and stop there instead. Players are always able to track the placement of their own pieces. Capturing the opposing king wins the game, and players are not notified about check. Passing and moving into check are legal.

Official competition This paper introduces the program `Penumbra`, the winner of the official 2020 RBC rating competition. In total, 34 programs competed to achieve the highest rating by playing public games. Ratings were computed with *BayesElo* [Coulom, 2008], and playing at least 100 games was required to be eligible to win. Figure 2 shows ground truth positions from the tournament in which `Penumbra` voluntarily put its queen in danger. Players were paired randomly, but the opponent's identity was provided at the start of each game which allowed catering strategies for specific opponents. However, opponents were free to change their strategies at any point, so attempting to exploit others could backfire. Nonetheless, `Penumbra` sought to model and counter predictable opponents rather than focusing on finding a Nash equilibrium.

Other RBC programs RBC programs have employed a variety of algorithms [Gardner et al., 2020] including Q-learning [Mnih et al., 2013], counterfactual regret minimization (CFR) [Zinkevich et al., 2008], online outcome sampling (OOS) [Lisy et al., 2015], and the Stockfish chess engine [Romstad et al., 2020]. Another strong RBC program [Highley et al., 2020] maintains a probability distribution for each piece. Most RBC programs select sense actions and move actions in separate ways while DSMCP unifies all action selection. Savelyev [2020] also applied UCT to RBC and modeled the root belief state with a distribution over 10,000 tracked positions. Input to a neural network consisted of the most-likely 100 positions, and storing a single training example required 3.5MB on average which was large enough to hinder training. This work circumvented the same issue by representing training examples with compact synopses which are less than 1kB without compression.

4 Terminology

Consider the two-player extensive-form game with agents $\mathcal{P} = \{\text{self, opponent}\}$, actions $\mathcal{A}$, "ground truth" world states $\mathcal{X}$, and initial state $x_0 \in \mathcal{X}$. Each time an action is taken each agent $p \in \mathcal{P}$ is given an observation $\mathbf{o}_p \in \mathcal{O}$ that matches ($\sim$) the possible world states from p's perspective. For simplicity, assume the game has deterministic actions such that each $a \in \mathcal{A}$ is a function $a : X \to \mathcal{X}$ defined on a subset of world states $X \subset \mathcal{X}$. Define $\mathcal{A}_x$ as the set of actions available from $x \in \mathcal{X}$.

An information state (infostate) $s \in \mathcal{S}$ for agent p consists of all of the observations p has received so far or, equivalently, the set of all possible action histories from p's perspective. Let $\mathcal{X}_s \subset \mathcal{X}$ be the set of all world states that are possible from p's perspective from s. In general, $\mathcal{X}_s$ contains less information than s since some opponent actions may not be observable. Define a set of limited-size world state sets $\mathcal{L} = \{L \subset \mathcal{X}_s : s \in \mathcal{S}, |L| \leq \ell\}$, given a constant ℓ.

Let $\rho : \mathcal{X} \to \mathcal{P}$ indicate the agent to act in each world state. Assume that $\mathcal{A}_x = \mathcal{A}_y$ and $\rho(x) = \rho(y)$ for all $x, y \in \mathcal{X}_s$ and $s \in \mathcal{S}$. Then extend the definitions of actions available $\mathcal{A}_*$ and agent to act ρ over sets of world states and over infostates in the natural way.

A policy $\pi(a|s)$ is a distribution over actions given an infostate. A belief state $B(h)$ is a distribution over action histories. Creating a belief state from an infostate requires assumptions about the opponent's action policy $\tau(a|s)$. In the rest of this paper, the word "state" refers to a world state unless otherwise specified. Let $\mathcal{R}_p : \mathcal{X} \to \mathbb{R}$ map terminal states to the reward for player p. Then

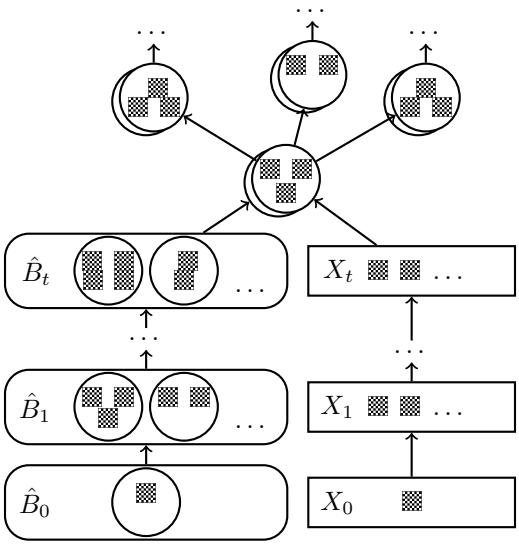

Figure 3: DSMCP approximates infostates with size-limited sets of possible states (circles). It tracks all possible states X_t for each turn from its own perspective and constructs belief states $\hat{B}_t$ with approximate infostates from the opponent's perspective. At the root of each playout, the initial approximate infostate for the opponent is sampled from $\hat{B}_t$, and the initial approximate infostate for itself is a random subset of X_t.

Algorithm 1 Stochastic multi-armed bandit

Given: $c > 0, m \geq 0$
Input: policy π, visit counts $\vec{n}$, value totals $\vec{q}$, root
$n \leftarrow \sum_a \vec{n}_a$
if $e^{-mn} > \texttt{Uniform}([0,1])$ and $\neg$root **then**
  return $a \leftarrow$ an action selected by policy π
else
  return $a \leftarrow \text{argmax}_a \left(\frac{\vec{q}_a}{\vec{n}_a} + c\pi_a \sqrt{\frac{\ln n}{\vec{n}_a}} \right)$

Algorithm 2 Draw sample with rejection

Given: $k, \ell \in \mathbb{Z}^+$, synopsis function σ, policy $\hat{\tau}$
Input: previous belief distribution $\hat{B}$, possible states X, visit counts $\mathbf{N}$, value totals $\mathbf{Q}$
for 0 **to** k **do**
  $J \leftarrow$ random sample from $\hat{B}$
  $a \leftarrow \texttt{Bandit}(\hat{\tau}(\sigma(J)), \mathbf{N}_J, \mathbf{Q}_J, \textbf{false})$
  $I \leftarrow \{a(x) : x \in J\}$
  $I \leftarrow$ random ℓ states from I **if** $|I| > \ell$
  return I **if** $I \cap X \neq \varnothing$
return { random state from X }

$(\mathcal{S}, \mathcal{A}, \mathcal{R}_{\text{self}}, \tau, s_0)$ is a POMDP, where the opponent's policy τ provides environment state transitions and s_0 is the initial infostate.

5 Deep synoptic Monte Carlo planning

Effective planning algorithms for imperfect information games must model agents' choice of actions based on (belief states derived from) infostates, not on world states themselves. Deep synoptic Monte Carlo planning (DSMCP) approximates infostates with size-limited sets of possible world states in $\mathcal{L}$. It uses those approximations to construct a belief state and as UCT nodes [Kocsis and Szepesvári, 2006]. Figure 3 provides a high-level visualization of the algorithm.

A bandit algorithm chooses an action during each node visit, as described in Algorithm 1. This bandit algorithm is similar to Smooth UCB [Heinrich and Silver, 2015] in that they both introduce stochasticity by mixing in a secondary policy. Smooth UCB empirically approached a Nash equilibrium utilizing the average policy according to action visits at each node. DSMCP mixes in the neural network's policy instead.

Approximate belief states are constructed for each past turn by tracking $n_{\text{particles}}$ elements of $\mathcal{L}$ from the opponent's point of view with an unweighted particle filter.This "second order" representation of the belief state allows DSMCP to account for the opponent's uncertainty. Samples are drawn with rejection as detailed in Algorithm 2. Updates to the particle filter are guided by a policy from a neural network, which can be adjusted based on the identity of the opponent. To counter particle deprivation, if k consecutive candidate samples are rejected as incompatible, then a singleton sample consisting of a randomly-chosen possible state is selected instead.

The tree search, described in Algorithm 3, tracks an approximate infostate for each player while simulating playouts. Playouts are also guided by policy and value estimations from a neural network. A synopsis function σ creates a fixed-size summary of each node as input for the network.

Algorithm 3 Choose action with playouts

Given: $b, d, \ell, n_{\text{vl}}, z \in \mathbb{Z}^+$, σ, π, $\hat{\tau}$, ν
Input: belief distribution $\hat{B}$, possible states X, visit counts $\mathbf{N}$, value totals $\mathbf{Q}$
$\bar{\pi} \leftarrow$ average of $\pi \circ \sigma$ over b samples from $\hat{B}$
while time is left **do**
  $I \leftarrow$ random subset of ℓ states from X
  $J \leftarrow$ random sample from $\hat{B}$
  $a_0 \leftarrow \texttt{Bandit}(\bar{\pi}, \mathbf{N}_{\text{root}}, \mathbf{Q}_{\text{root}}, \textbf{true})$
  for $t = 0$ **to** d **do**
    $x_t \leftarrow$ the one state in $I \cap J$
    $\mathbf{o} \leftarrow$ observations when a_t is played on x_t
    $I \leftarrow \{a(x) : x \in I, a \in \mathcal{A}_I, \mathbf{o}_{\text{self}} \sim a(x)\}$
    $J \leftarrow \{a(x) : x \in J, a \in \mathcal{A}_J, \mathbf{o}_{\text{opp}} \sim a(x)\}$
    $I \leftarrow$ random ℓ states in I including $a_t(x_t)$
    $J \leftarrow$ random ℓ states in J including $a_t(x_t)$
    $K_t \leftarrow I$ and $\mu \leftarrow \pi$ **if** I is to act
    $K_t \leftarrow J$ and $\mu \leftarrow \hat{\tau}$ **if** J is to act
    $d \mathrel{+}= 1$ **if** $\mathbf{N}_{K_t, a_t} > z$
    for $i = 0$ **to** t **do**
      $\mathbf{N}_{K_i, a_i} \mathrel{+}= n_{\text{vl}}$
    $a_{t+1} \leftarrow \texttt{Bandi}(\mu(\sigma(K_t)), \mathbf{N}_{K_t}, \mathbf{Q}_{K_t}, 0)$
    $q \leftarrow \nu(\sigma(K_t))$
    for $i = 0$ **to** t **do**
      $\mathbf{Q}_{K_i, a_i} \mathrel{+}= q$ **if** $\rho(K_t){=}\rho(K_i)$ **else** $-q$
      $\mathbf{N}_{K_i, a_i} \mathrel{+}= 1 - n_{\text{vl}}$
return $a \leftarrow \text{argmax}_a \mathbf{Q}_{\text{root}}$

Algorithm 4 Play game with DSMCP

Given: $n_{\text{particles}} \in \mathbb{Z}^+$
$\mathbf{N}_{*,*} \leftarrow \mathbf{0}$ // *Visits* $\forall$ *(sample, action)* $\in \mathcal{L} \times \mathcal{A}$
$\mathbf{Q}_{*,*} \leftarrow \mathbf{0}$ // *Values* $\forall$ *(sample, action)* $\in \mathcal{L} \times \mathcal{A}$
$X_0 \leftarrow \{x_0\}$
$\hat{B}_0 \leftarrow \{X_0\}$
while the game is not over **do**
  $t \leftarrow$ current turn
  $\mathbf{o} \leftarrow$ current observation
  $X_t \leftarrow \{a(x) : x \in X_{t-1}, a \in \mathcal{A}_x, \mathbf{o}_{\text{self}} \sim a(x)\}$
  for $i = t - 1$ **to** 0 **do**
    $X_i \leftarrow \{x \in X_i : \exists a \in \mathcal{A}_x$ such that $a(x) \in X_{i+1}\}$
    $\hat{B}_i \leftarrow \{I \in \hat{B}_i : I \cap X_i \neq \varnothing\}$
  while opponent to act or $|\hat{B}_t| < n_{\text{particles}}$ **do**
    $i \leftarrow$ smallest $i > 0$ s.t. $|\hat{B}_i| < n_{\text{particles}}$
    $I \leftarrow \texttt{DrawSample}(\hat{B}_{i-1}, X_i, \mathbf{N}, \mathbf{Q})$
    $\hat{B}_i \leftarrow \hat{B}_i \cup \{I\}$
  if self to act **then**
    $a \leftarrow \texttt{ChooseAction}(\hat{B}_t, X_t)$
    Perform action a

Algorithm 4 describes how to play an entire game, tracking all possible world states. Each time the agent receives a new observation, all of the (past) particles that are inconsistent with the observation are filtered out and replenished, starting with the oldest belief states.

5.1 Synopsis

One of the contributions of this paper is the methodology used to approximate and encode infostates. Games that consist of a fixed number of turns, such as poker, admit a naturally compact infostate representation based on observations [Heinrich and Silver, 2015, 2016]. However, perfect representations are not always possible. Game abstractions are often used to reduce computation and memory requirements. For example, imperfect recall is an effective abstraction when past actions are unnecessary for understanding the present situation [Waugh et al., 2009, Lanctot et al., 2012].

DSMCP employs a stochastic abstraction which represents infostates with sets of world states and then subsamples to a manageable cardinality (ℓ). Finally, a permutation-invariant synopsis function σ produces fixed-size summaries of the approximate infostates which are used for inference.

An alternative is to run inference on "determinized" world states individually and then somehow aggregate the results. However, such aggregation can easily lead to strategy fusion [Frank et al., 1998]. Other alternatives include evaluating states with a recurrent network [Rumelhart et al., 1986] one-at-a-time or using a permutation-invariant architecture [Zaheer et al., 2017, Wagstaff et al., 2019].

Given functions $g_i : \mathcal{X} \to \{0, 1\}$ for $i = 0, \ldots, F$ that map states to binary features, define the ith component of a synopsis function $\sigma : \mathcal{L} \to \{0, 1\}^F$ as

$$\sigma_i(X) = g_i(x_0) *_i g_i(x_1) *_i \cdots *_i g_i(x_F) \tag{1}$$

where $X = \{x_0, x_1, \ldots, x_F\}$ and $*_i$ is either the logical `AND` ($\wedge$) or the logical `OR` ($\vee$) operation. For example, if g_i encodes whether an opposing knight can move to the `d7` square of a chess board and $*_i = \wedge$, then σ_i indicates that a knight can definitely move to `d7`. Figure 4 shows an example of the

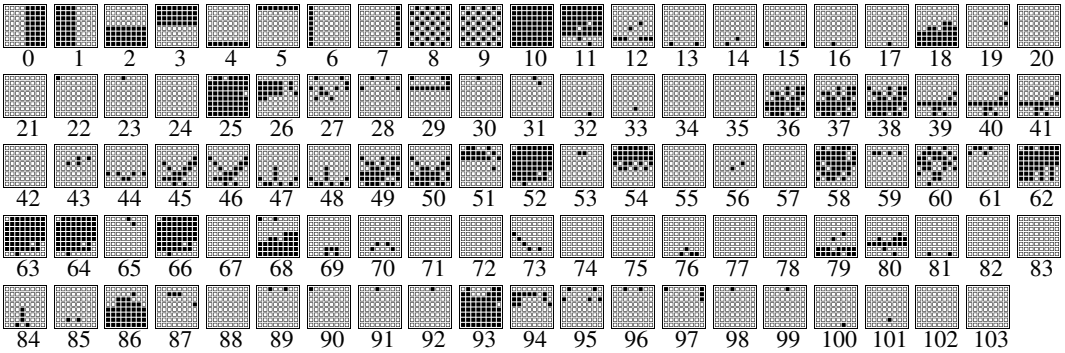

Figure 4: This set of synopsis bitboards was used as input to the neural network before White's sense on turn 5 of the game in the appendix. The synopsis contains 104 bitboards, each for a feature of the possible state set that the synopsis summarizes. For example, bitboard #26 contains the possible locations of opposing pawns, and bitboard #27 contains the possible locations of opposing knights. An attentive reader may notice that the black pawn on h4 is missing from bitboard #26, which is due to subsampling to $\ell = 128$ states before computing the bitboards. In this case, the true state was missing from the set of states used to create the synopsis features. The features in each synopsis are only approximations of the infostates that they represent. The first 10 bitboards are constants, which provide information that is difficult for convolutions to construct otherwise [Liu et al., 2018].

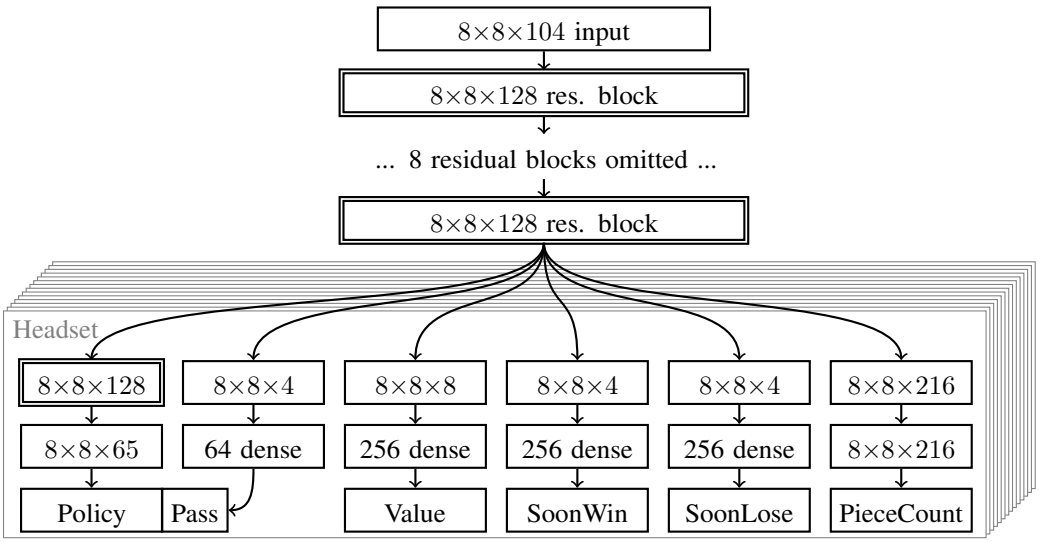

Figure 5: `Penumbra`'s network contains a shared tower with 10 residual blocks and 14 headsets. Each headset contains 5 heads for a total of 70 output heads. The residual blocks are shown with a double border, and they each contain two 3×3 convolutional layers and batch normalization. All of the convolutional layers in the headsets are 1×1 convolutions with the exception of the one residual block for each policy head. Each headset was trained on a separate subset of the data, as described in Table 1. The policy head provides logits for both sense and move actions.

output of the synopsis function used by `Penumbra`, which consists of 104 binary feature planes, and the appendix describes each feature plane.

5.2 Network architecture

`Penumbra` uses a residual neural network [He et al., 2016] as shown in Figure 5. The network contains 14 headsets, designed to model specific opponents and regularize each other as they are trained on different slices of data [Zhang et al., 2020]. Each headset contains 5 heads: a policy head, a value head, two heads for predicting winning and losing within the next 5 actions, and a head

Table 1: Summary of headset training data and resulting validation accuracies

Name	# Games	# Train Actions	# Validation Actions	Multiplicity	Training Weight	Stop Gradient	% Top-1 Accuracy	% Top-5 Accuracy	% Winner Accuracy
`All`	85.6k	16.8M	1.8M	4	15	No	33.6	62.0	74.8
`Top`	49.5k	16.0M	1.6M	∼9.6	13	No	43.1	73.4	82.4
`StrangeFish`	13.3k	8.1M	0.8M	∼20.7	10	No	45.9	74.3	86.6
`LaSalle`	3.7k	4.3M	0.4M	32	4	No	36.4	68.2	69.7
`Dyn.Entropy`	7.8k	7.8M	0.8M	32	7	No	50.0	76.7	78.9
`Oracle`	20.3k	17.6M	1.9M	32	9	No	49.3	77.4	81.4
`StockyInfe.`	10.7k	13.5M	1.4M	16	9	No	45.2	73.6	68.3
`Marmot`	10.2k	3.9M	0.4M	16	8	No	24.6	55.4	80.8
`Genetic`	5.6k	2.3M	0.2M	16	8	No	40.4	70.5	77.9
`Zugzwang`	10.9k	3.1M	0.3M	∼12.0	5	No	47.0	71.6	80.1
`Trout`	18.0k	5.1M	0.5M	16	5	No	41.8	63.4	79.8
`Human`	6.3k	1.5M	0.2M	16	2	No	24.9	51.9	73.3
`Attacker`	15.3k	1.7M	0.2M	16	4	No	45.1	61.9	80.1
`Random`	17.0k	0.6M	76k	2	1	Yes	4.5	20.7	94.7

for guessing the number of pieces of each type in the ground truth world state. The policy heads and the `All` value head are used for planning while the others provide auxiliary tasks for further regularization [Wu, 2020, Fifty et al., 2020].

5.3 Training procedure

The network was trained on historical[1] game data as described by Table 1. The reported accuracies are averages over 5 training runs. The `All` headset was trained on all games, the `Top` headset was trained on games from the highest-rated players, the `Human` headset was trained on all games played by humans, and each of the other 11 headsets were trained to mimic specific opponents.

10% of the games were used as validation data based on game filename hashes. Training examples were extracted from games multiple times since reducing possible state sets to ℓ states is non-deterministic. A single step of vanilla stochastic gradient descent was applied to one headset at a time, alternating between headsets according to their training weights. See the appendix for hyperparameter settings and accuracy cross tables. Training and evaluation were run on four RTX 2080 Ti GPUs.

5.4 Implementation details

`Penumbra` plays RBC with DSMCP along with RBC-specific extensions. First, sense actions that are dominated by other sense actions are pruned from consideration. Second, `Penumbra` can detect some forced wins in the sense phase, the move phase, and during the opponent's turn. This static analysis is applied at the root and to playouts; playouts are terminated as soon as a player could win, avoiding unnecessary neural network inference. The static analysis was also used to clean training games in which the losing player had sufficient information to find a forced win.

Piece placements are represented with bitboards [Browne, 2014], and the tree of approximate infostates is implemented with a hash table. Zobrist hashing [Zobrist, 1990] maintains hashes of piece placements incrementally. Hash table collisions are resolved by overwriting older entries. The tree was not implemented until after the competition, so fixed-depth playouts were used instead ($m = 0$). Inference is done in batches of 256 during both training and online planning. The time used per action is approximately proportional to the time remaining. The program processes approximately 4,000 nodes per second, and it plays randomly when the number of possible states exceeds 9 million.

[1] The games were downloaded from `rbmc.jhuapl.edu` in June, 2019 and `rbc.jhuapl.edu` in August, 2020. Additionally, 5,000 games were played locally by `StockyInference`.

6 Experiments

This section presents the results of playing games between `Penumbra` and eight publicly available RBC baselines [Gardner et al., 2020, Bernardoni, 2020]. Each variant of `Penumbra` in Table 2 played 1000 games against each baseline, and each variant in Table 3 and Table 4 played 250 games against each baseline. Games with errors were ignored and replayed. The Elo ratings and 95% confidence intervals were computed with *BayesElo* [Coulom, 2008] and are all compatible. The scale was anchored with `StockyInference` at 1500 based on its rating during the competition.

Table 2 gives ratings of the baselines and five versions of `Penumbra`. `PenumbraMixture` used $m = 1$, `PenumbraCache` used $m = 0$, and `PenumbraTree` used $m = \infty$. `PenumbraNetwork` selected actions based on the network policy without search. `PenumbraSimple` is the same as `PenumbraMixture` with the static analysis described in Section 5.4 disabled. Unexpectedly, `Penumbra` played the strongest against `StockyInference` when that program was unrecognized. So, in this case, modeling the opponent with a stronger policy outperformed modeling it more accurately.

Two algorithmic modifications that give the opponent an artificial advantage during planning were investigated. Table 3 reports the results of a grid search over "cautious" and "paranoid" variants of DSMCP. The caution parameter κ specifies the percentage of playouts that use $\ell = 4$ for the opponent instead of the higher default limit. The paranoia parameter augments the exploration values in Algorithm 1 to incorporate the minimum value seen during the current playout. With paranoia ϕ, actions are selected according to

$$\operatorname*{argmax}_a \left((1-\phi)\frac{\vec{q}_a}{\vec{n}_a} + \phi\vec{m}_a + c\pi_a\sqrt{\frac{\ln n}{\vec{n}_a}} \right) \tag{2}$$

where $\vec{m}$ contains the minimum value observed for each action. This is akin to the notion of paranoia studied by Parker et al. [2006, 2010].

Table 2: Bot Elo scores

Bot	Recognized as	**Elo score**
`PenumbraMixture`	unrecognized	1749 ± 11
`PenumbraSimple`	unrecognized	1739 ± 11
`PenumbraCache`	unrecognized	1727 ± 10
`PenumbraTree`	unrecognized	1640 ± 10
`StockyInference`	`Trout`	1610 ± 7
`StockyInference`	`StrangeFi.`	1528 ± 8
`StockyInference`	`Genetic`	1513 ± 8
`StockyInference`	`StockyInf.`	1500 ± 8
`StockyInference`	unrecognized	1474 ± 8
`PenumbraNetwork`	unrecognized	1385 ± 9
`AggressiveTree`	unrecognized	1136 ± 15
`FullMonte`	unrecognized	1031 ± 20
`Trout`	`Trout`	1005 ± 22

Table 3: Caution and paranoia grid search results

		Caution			
		0%	10%	20%	30%
Paranoia	0%	1708±19	1709±19	1706±19	1698±19
	10%	1712±19	1707±19	1725±19	1691±19
	20%	1689±18	1697±19	1686±18	1669±18
	30%	1691±19	1682±18	1677±18	1666±18

Table 4: Exploration strategy grid search results

	Exploration ratio c		
	1	2	4
UCB1	1696 ± 19	1686 ± 18	1694 ± 19
aVoP	1690 ± 19	1680 ± 18	1697 ± 19

Table 4 shows the results of a grid search over exploration constants and two bandit algorithms. UCB1 [Kuleshov and Precup, 2014] (with policy priors), which is used on the last line of Algorithm 1, is compared with "a variant of PUCT" (aVoP) [Silver et al., 2016, Tian et al., 2019, Lee et al., 2019], another popular bandit algorithm. This experiment used $\kappa = 20\%$ and $\phi = 20\%$. Figure 6 (a) and (b) show that `Penumbra`'s value head accounts for the uncertainty of the underlying infostate.

7 Per-bit saliency

Saliency methods may be able to identify which of the synopsis feature planes are most important and which are least important. Gradients only provide local information. Some saliency methods have been shown to fail basic sanity checks [Adebayo et al., 2018]. Higher quality saliency information may be surfaced by integrating gradients over gradually-varied inputs [Sundararajan et al., 2017, Kapishnikov et al., 2019] and by smoothing gradients locally [Smilkov et al., 2017]. Those saliency methods are not directly applicable to discrete inputs such as the synopses used in this work. So, this paper introduces a saliency method that aggregates gradient information across two separate

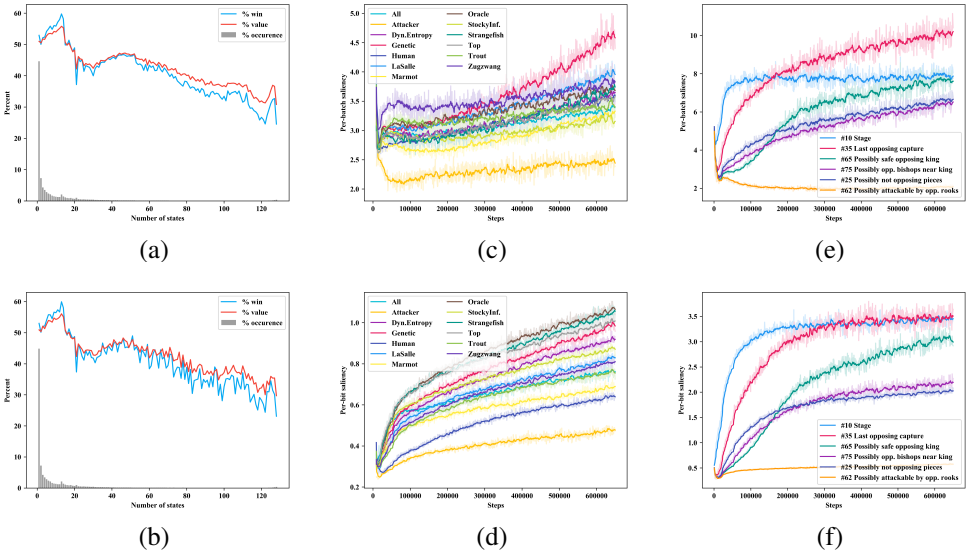

Figure 6: The mean historical win percentage and the mean network value assigned to (a) train and (b) validation synopses tend to decrease as the number of world states given to σ increases. (c) The loss per-batch saliency (PBS) and (d) the action per-bit saliency (PbS) are taken on test examples during training. These graphs show the saliency of feature plane #8, dark squares, for each headset in one training run. The large gradients with respect to the loss suggest that the `Genetic` headset has overfit. (e) The loss PBS and (f) the action PbS provide insight about which synopsis features are most useful. The top-five most-salient feature planes and the least-salient feature plane for the `Top` headset from one training run are shown.

axes: examples and training. Per-batch saliency (PBS) averages the absolute value of gradients over random batches of test examples throughout training. Similarly, per-bit saliency (PbS) averages the absolute value of gradients over bits (with specific values) within batches of test examples throughout training. Gradients were taken both with respect to the loss and with respect to the action policy.

Figure 6 (c) - (f) show saliency information for input synopsis features used by `Penumbra`. In order to validate that these saliency statistics are meaningful, the model was retrained 104 times, once with each feature removed [Hooker et al., 2018]. Higher saliency is slightly correlated with decreased performance when a feature is removed. The correlation coefficient to the average change in accuracy is -0.208 for loss-PBS, and -0.206 for action-PbS. Explanations for the low correlation include noise in the training process and the presence of closely-related features. Ultimately, the contribution of a feature during training is distinct from how well the model can do without that feature. The appendix includes saliency statistics for each feature plane.

8 Discussion

Broader impact DSMCP is more broadly applicable than some prior algorithms for imperfect information games, which are intractable in settings with large infostates and small amounts of shared knowledge [Brown et al., 2020]. RBC and the related game Kriegspiel were motivated by uncertainty in warfare [Newman et al., 2016]. While playing board games is not dangerous in itself, algorithms that account for uncertainty may become effective and consequential in the real world. In particular, since it focuses on exploiting weaknesses of other agents, DSMCP could be applied in harmful ways.

Future work Planning in imperfect information games is an active area of research [Russell et al., 2010], and RBC is a promising testing ground for such research. `Penumbra` would likely benefit from further hyperparameter tuning and potentially alternative corralled bandit algorithms [Arora et al., 2020]. Algorithmic adjustments may lead to more robust best-response strategies [Ponsen et al., 2011]. Finally, the "bitter lesson" of machine learning [Sutton, 2019] suggests that a learned synopsis function may ultimately perform better.

References

Julius Adebayo, Justin Gilmer, Michael Muelly, Ian Goodfellow, Moritz Hardt, and Been Kim. Sanity checks for saliency maps, 2018.

Raman Arora, Teodor V. Marinov, and Mehryar Mohri. Corralling stochastic bandit algorithms, 2020.

William Bernardoni. Baseline bots. `https://github.com/wrbernardoni/Baseline-Bots`, 2020.

Michael Bowling and Manuela Veloso. Rational and convergent learning in stochastic games. *IJCAI International Joint Conference on Artificial Intelligence*, 08 2001.

Noam Brown and Tuomas Sandholm. Superhuman ai for heads-up no-limit poker: Libratus beats top professionals. *Science*, 359(6374):418–424, 2018. ISSN 0036-8075. doi: 10.1126/science.aao1733. URL `https://science.sciencemag.org/content/359/6374/418`.

Noam Brown and Tuomas Sandholm. Superhuman ai for multiplayer poker. *Science*, 365(6456): 885–890, 2019. ISSN 0036-8075. doi: 10.1126/science.aay2400. URL `https://science.sciencemag.org/content/365/6456/885`.

Noam Brown, Adam Lerer, Sam Gross, and Tuomas Sandholm. Deep counterfactual regret minimization, 2018.

Noam Brown, Anton Bakhtin, Adam Lerer, and Qucheng Gong. Combining deep reinforcement learning and search for imperfect-information games, 2020.

Cameron Browne. Bitboard methods for games. *ICGA journal*, 37:67–84, 06 2014. doi: 10.3233/ICG-2014-37202.

Rémi Coulom. Whole-history rating: A bayesian rating system for players of time-varying strength. In H. Jaap van den Herik, Xinhe Xu, Zongmin Ma, and Mark H. M. Winands, editors, *Computers and Games*, pages 113–124, Berlin, Heidelberg, 2008. Springer Berlin Heidelberg. ISBN 978-3-540-87608-3.

Christopher Fifty, Ehsan Amid, Zhe Zhao, Tianhe Yu, Rohan Anil, and Chelsea Finn. Measuring and harnessing transference in multi-task learning, 2020.

I. Frank, D. Basin, and Hitoshi Matsubara. Finding optimal strategies for imperfect information games. In *AAAI/IAAI*, 1998.

Ryan W. Gardner, Corey Lowman, Casey Richardson, Ashley J. Llorens, Jared Markowitz, Nathan Drenkow, Andrew Newman, Gregory Clark, Gino Perrotta, Robert Perrotta, Timothy Highley, Vlad Shcherbina, William Bernardoni, Mark Jordan, and Asen Asenov. The first international competition in machine reconnaissance blind chess. volume 123 of *Proceedings of Machine Learning Research*, pages 121–130, Vancouver, CA, 08–14 Dec 2020. PMLR. URL `http://proceedings.mlr.press/v123/gardner20a.html`.

Kaiming He, Xiangyu Zhang, Shaoqing Ren, and Jian Sun. Deep residual learning for image recognition. *2016 IEEE Conference on Computer Vision and Pattern Recognition (CVPR)*, Jun 2016. doi: 10.1109/cvpr.2016.90. URL `http://dx.doi.org/10.1109/cvpr.2016.90`.

Johannes Heinrich and David Silver. Smooth uct search in computer poker. In *Proceedings of the 24th International Conference on Artificial Intelligence*, IJCAI'15, page 554–560. AAAI Press, 2015. ISBN 9781577357384.

Johannes Heinrich and David Silver. Deep reinforcement learning from self-play in imperfect-information games, 2016.

Timothy Highley, Brendan Funk, and Laureen Okin. Dealing with uncertainty: A piecewisegrid agent for reconnaissance blind chess. *J. Comput. Sci. Coll.*, 35(8):156–165, April 2020. ISSN 1937-4771.

Sara Hooker, Dumitru Erhan, Pieter-Jan Kindermans, and Been Kim. A benchmark for interpretability methods in deep neural networks, 2018.

Andrei Kapishnikov, Tolga Bolukbasi, Fernanda Viégas, and Michael Terry. Xrai: Better attributions through regions, 2019.

Levente Kocsis and Csaba Szepesvári. Bandit based monte-carlo planning. volume 2006, pages 282–293, 09 2006. ISBN 978-3-540-45375-8. doi: 10.1007/11871842_29.

Volodymyr Kuleshov and Doina Precup. Algorithms for multi-armed bandit problems, 2014.

Marc Lanctot, Kevin Waugh, Martin Zinkevich, and Michael Bowling. Monte carlo sampling for regret minimization in extensive games. In Y. Bengio, D. Schuurmans, J. Lafferty, C. Williams, and A. Culotta, editors, *Advances in Neural Information Processing Systems*, volume 22, pages 1078–1086. Curran Associates, Inc., 2009.

Marc Lanctot, Richard Gibson, Neil Burch, Martin Zinkevich, and Michael Bowling. No-regret learning in extensive-form games with imperfect recall, 2012.

B. Lee, A. Jackson, T. Madams, Seth Troisi, and Derek Jones. Minigo: A case study in reproducing reinforcement learning research. In *RML@ICLR*, 2019.

Viliam Lisy, Marc Lanctot, and Michael Bowling. Online monte carlo counterfactual regret minimization for search in imperfect information games. volume 1, 05 2015.

Rosanne Liu, Joel Lehman, Piero Molino, Felipe Petroski Such, Eric Frank, Alex Sergeev, and Jason Yosinski. An intriguing failing of convolutional neural networks and the coordconv solution, 2018.

Jeffrey Long, Nathan R. Sturtevant, Michael Buro, and Timothy Furtak. Understanding the success of perfect information monte carlo sampling in game tree search. In *Proceedings of the Twenty-Fourth AAAI Conference on Artificial Intelligence*, AAAI'10, page 134–140. AAAI Press, 2010.

Jared Markowitz, Ryan W. Gardner, and Ashley J. Llorens. On the complexity of reconnaissance blind chess, 2018.

Volodymyr Mnih, Koray Kavukcuoglu, David Silver, Alex Graves, Ioannis Antonoglou, Daan Wierstra, and Martin Riedmiller. Playing atari with deep reinforcement learning, 2013.

Matej Moravčík, Martin Schmid, Neil Burch, Viliam Lisý, Dustin Morrill, Nolan Bard, Trevor Davis, Kevin Waugh, Michael Johanson, and Michael Bowling. Deepstack: Expert-level artificial intelligence in heads-up no-limit poker. *Science*, 356(6337):508–513, Mar 2017. ISSN 1095-9203. doi: 10.1126/science.aam6960. URL `http://dx.doi.org/10.1126/science.aam6960`.

T. Neller and Marc Lanctot. An introduction to counterfactual regret minimization. 2013.

Andrew J. Newman, Casey L. Richardson, Sean M. Kain, Paul G. Stankiewicz, Paul R. Guseman, Blake A. Schreurs, and Jeffrey A. Dunne. Reconnaissance blind multi-chess: an experimentation platform for ISR sensor fusion and resource management. In Ivan Kadar, editor, *Signal Processing, Sensor/Information Fusion, and Target Recognition XXV*, volume 9842, pages 62 – 81. International Society for Optics and Photonics, SPIE, 2016. doi: 10.1117/12.2228127. URL `https://doi.org/10.1117/12.2228127`.

Austin Parker, Dana Nau, and V. S. Subrahmanian. Overconfidence or paranoia? search in imperfect-information games. In *Proceedings of the 21st National Conference on Artificial Intelligence - Volume 2*, AAAI'06, page 1045–1050. AAAI Press, 2006. ISBN 9781577352815.

Austin Parker, Dana S. Nau, and V. S. Subrahmanian. Paranoia versus overconfidence in imperfect-information games. In Rina Dechter, Hector Geffner, and Joseph Y. Halpern, editors, *Heuristics, Probabilities, and Causality: A Tribute to Judea Pearl*, chapter 5, pages 63–87. College Publications, 2010.

J. Pineau, G. Gordon, and S. Thrun. Anytime point-based approximations for large pomdps. *Journal of Artificial Intelligence Research*, 27:335–380, Nov 2006. ISSN 1076-9757. doi: 10.1613/jair.2078. URL `http://dx.doi.org/10.1613/jair.2078`.

Marc Ponsen, Steven de Jong, and Marc Lanctot. Computing approximate nash equilibria and robust best-responses using sampling. *J. Artif. Int. Res.*, 42(1):575–605, September 2011. ISSN 1076-9757.

Tord Romstad, Marco Costalba, Joona Kiiski, and et al. Stockfish - open source chess engine. https://stockfishchess.org, 2020.

D. E. Rumelhart, G. E. Hinton, and R. J. Williams. *Learning Internal Representations by Error Propagation*, page 318–362. MIT Press, Cambridge, MA, USA, 1986. ISBN 026268053X.

S.J. Russell, S.J. Russell, P. Norvig, and E. Davis. *Artificial Intelligence: A Modern Approach*. Prentice Hall series in artificial intelligence. Prentice Hall, 2010. ISBN 9780136042594.

Sergey Savelyev. Mastering reconnaissance blind chess with reinforcement learning. May 2020. URL https://www.sergeysav.com/projects/rbmc.

Julian Schrittwieser, Ioannis Antonoglou, Thomas Hubert, Karen Simonyan, Laurent Sifre, Simon Schmitt, Arthur Guez, Edward Lockhart, Demis Hassabis, Thore Graepel, Timothy Lillicrap, and David Silver. Mastering atari, go, chess and shogi by planning with a learned model, 2019.

D. Silver and J. Veness. Monte-carlo planning in large pomdps. In *NIPS*, 2010.

D. Silver, Aja Huang, Chris J. Maddison, A. Guez, L. Sifre, George van den Driessche, Julian Schrittwieser, Ioannis Antonoglou, Vedavyas Panneershelvam, Marc Lanctot, S. Dieleman, Dominik Grewe, John Nham, Nal Kalchbrenner, Ilya Sutskever, T. Lillicrap, M. Leach, K. Kavukcuoglu, T. Graepel, and Demis Hassabis. Mastering the game of go with deep neural networks and tree search. *Nature*, 529:484–489, 2016.

D. Silver, Julian Schrittwieser, K. Simonyan, Ioannis Antonoglou, Aja Huang, A. Guez, T. Hubert, L. Baker, Matthew Lai, A. Bolton, Yutian Chen, T. Lillicrap, F. Hui, L. Sifre, George van den Driessche, T. Graepel, and Demis Hassabis. Mastering the game of go without human knowledge. *Nature*, 550:354–359, 2017a.

David Silver, Thomas Hubert, Julian Schrittwieser, Ioannis Antonoglou, Matthew Lai, Arthur Guez, Marc Lanctot, Laurent Sifre, Dharshan Kumaran, Thore Graepel, Timothy Lillicrap, Karen Simonyan, and Demis Hassabis. Mastering chess and shogi by self-play with a general reinforcement learning algorithm, 2017b.

Daniel Smilkov, Nikhil Thorat, Been Kim, Fernanda Viégas, and Martin Wattenberg. Smoothgrad: removing noise by adding noise, 2017.

Mukund Sundararajan, Ankur Taly, and Qiqi Yan. Axiomatic attribution for deep networks, 2017.

Richard S. Sutton. The bitter lesson. http://www.incompleteideas.net/IncIdeas/BitterLesson.html, 2019.

Yuandong Tian, Jerry Ma, Qucheng Gong, Shubho Sengupta, Zhuoyuan Chen, James Pinkerton, and C. Lawrence Zitnick. Elf opengo: An analysis and open reimplementation of alphazero, 2019.

Nenad Tomašev, Ulrich Paquet, Demis Hassabis, and Vladimir Kramnik. Assessing game balance with alphazero: Exploring alternative rule sets in chess, 2020.

Edward Wagstaff, Fabian B. Fuchs, Martin Engelcke, Ingmar Posner, and Michael Osborne. On the limitations of representing functions on sets, 2019.

Yunbo Wang, B. Liu, Jiajun Wu, Yuke Zhu, S. S. Du, Li Fei-Fei, and J. Tenenbaum. Dualsmc: Tunneling differentiable filtering and planning under continuous pomdps. *arXiv: Learning*, 2019.

Kevin Waugh, Martin Zinkevich, Michael Johanson, Morgan Kan, David Schnizlein, and Michael Bowling. A practical use of imperfect recall. 01 2009.

David J. Wu. Accelerating self-play learning in go, 2020.

Manzil Zaheer, Satwik Kottur, Siamak Ravanbakhsh, Barnabas Poczos, Ruslan Salakhutdinov, and Alexander Smola. Deep sets, 2017.

Junjie Zhang, Lingqiao Liu, Peng Wang, and Chunhua Shen. To balance or not to balance: A simple-yet-effective approach for learning with long-tailed distributions, 2020.

Martin Zinkevich, Michael Johanson, Michael Bowling, and Carmelo Piccione. Regret minimization in games with incomplete information. In J. Platt, D. Koller, Y. Singer, and S. Roweis, editors, *Advances in Neural Information Processing Systems*, volume 20, pages 1729–1736. Curran Associates, Inc., 2008. URL `https://proceedings.neurips.cc/paper/2007/file/08d98638c6fcd194a4b1e6992063e944-Paper.pdf`.

A. Zobrist. A new hashing method with application for game playing. *ICGA Journal*, 13:69–73, 1990.

Checklist

1. For all authors...
   (a) Do the main claims made in the abstract and introduction accurately reflect the paper's contributions and scope? [Yes] The synopsis abstraction makes DSMCP tractable for large games, and the experiments show that the stochastic bandit algorithm contributes significantly to the algorithm's performance.
   (b) Did you describe the limitations of your work? [Yes] The paper is upfront that DSMCP does not explicitly seek a Nash equilibrium.
   (c) Did you discuss any potential negative societal impacts of your work? [Yes] The broader impact section mentions how algorithms that are capable of planning in large domains involving uncertainty (such as the real world) could have harmful applications.
   (d) Have you read the ethics review guidelines and ensured that your paper conforms to them? [Yes]
2. If you are including theoretical results...
   (a) Did you state the full set of assumptions of all theoretical results? [N/A] The main paper does not contain theoretical results, though the appendix may include statements about of the asymptotic behavior of the stochastic bandit algorithm and of DSMCP.
   (b) Did you include complete proofs of all theoretical results? [N/A] The main paper does not contain theoretical results, though the appendix may include of proofs the theoretical statements in it.
3. If you ran experiments...
   (a) Did you include the code, data, and instructions needed to reproduce the main experimental results (either in the supplemental material or as a URL)? [Yes] While it is not released yet, the games produced in the experiments will be shared and the algorithms will be contributed to an open source suite of algorithms.
   (b) Did you specify all the training details (e.g., data splits, hyperparameters, how they were chosen)? [No] For example, the random seeds and precise makeup of the `Top` dataset are not provided, but the paper does make a best-effort to provide as many details as possible which are likely to be sufficient to reproduce the results.
   (c) Did you report error bars (e.g., with respect to the random seed after running experiments multiple times)? [Yes] The experiments contains 95% confidence intervals for the provided Elo ratings.
   (d) Did you include the total amount of compute and the type of resources used (e.g., type of GPUs, internal cluster, or cloud provider)? [Yes] Section 5.3 mentions the four RTX 2080 Ti GPUs used.
4. If you are using existing assets (e.g., code, data, models) or curating/releasing new assets...
   (a) If your work uses existing assets, did you cite the creators? [Yes] Section 3 cites the creators of reconnaissance blind chess, and Section 6 cites the authors of the baseline programs used in the experiments.
   (b) Did you mention the license of the assets? [No] It looks like Johns Hopkins University has not provided an explicit license for the board game or the games played on the website.
   (c) Did you include any new assets either in the supplemental material or as a URL? [Yes] Additional assets will be provided in the supplementary material.

(d) Did you discuss whether and how consent was obtained from people whose data you're using/curating? [No] The paper does not explicitly discuss receiving consent for participating in the RBC contest or training on RBC games, which seems okay.

(e) Did you discuss whether the data you are using/curating contains personally identifiable information or offensive content? [No] Whether or not a person or program can be identified by what moves are chosen in a game of RBC is an interesting research question, but it is tangential and seems acceptable to omit in this paper.

5. If you used crowdsourcing or conducted research with human subjects...

(a) Did you include the full text of instructions given to participants and screenshots, if applicable? [N/A]

(b) Did you describe any potential participant risks, with links to Institutional Review Board (IRB) approvals, if applicable? [N/A]

(c) Did you include the estimated hourly wage paid to participants and the total amount spent on participant compensation? [N/A]